ATTACHMENT A

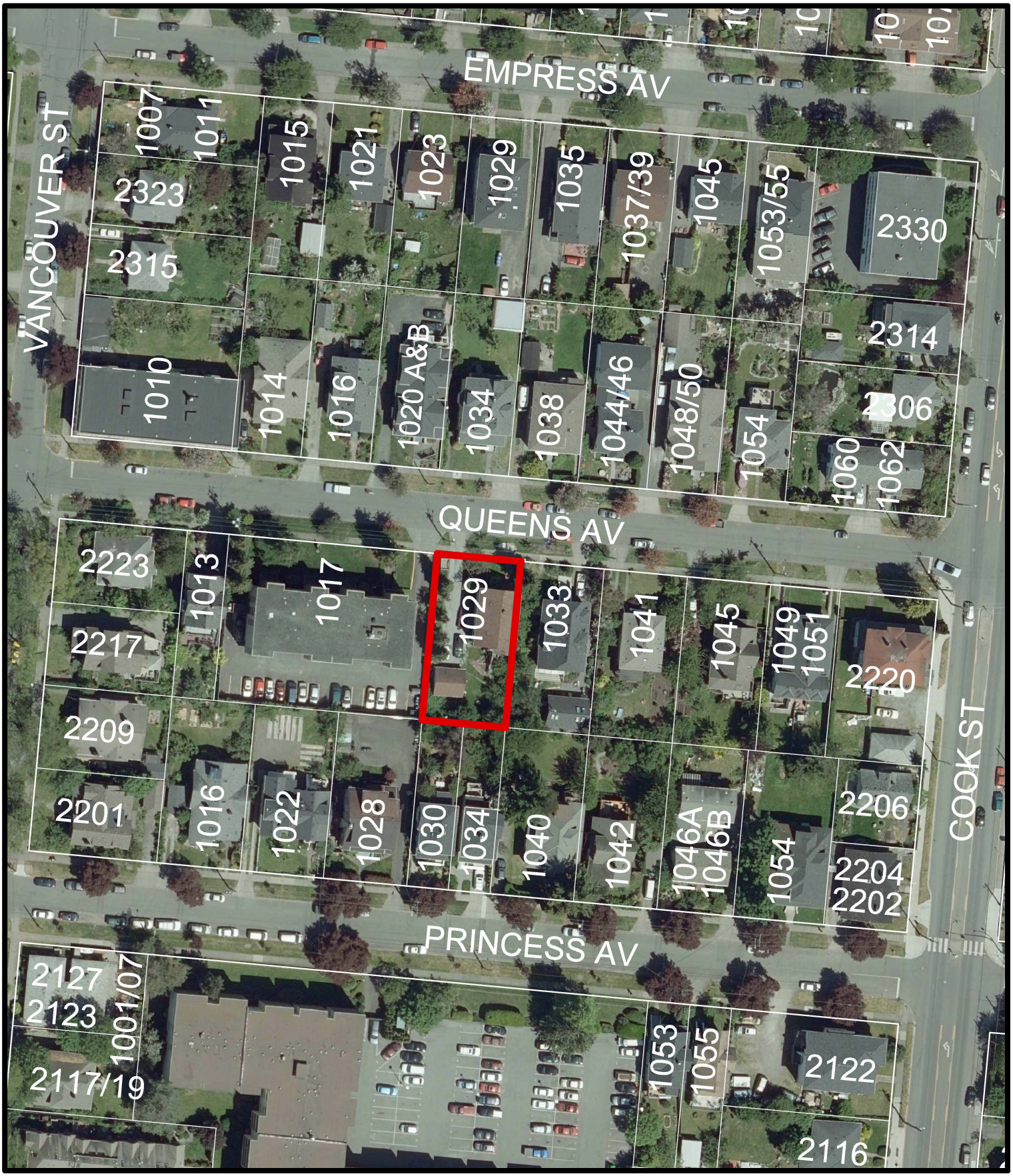

N

1029 Queens Avenue

CITY OF VICTORIA