Heritage Alteration Permit with Variances Application for 727 Yates Street



Location



Existing Site



Location

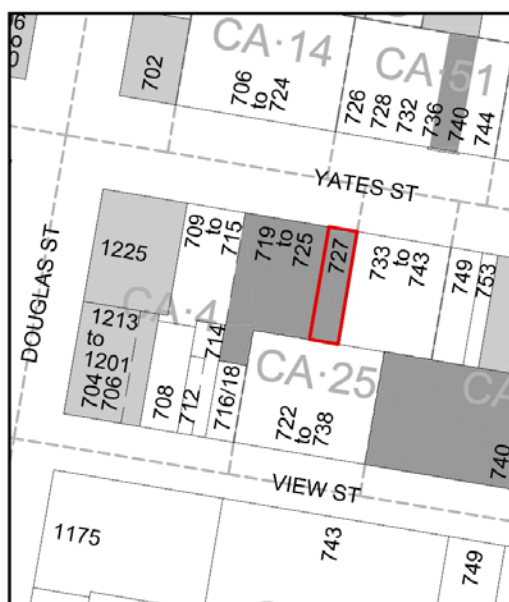

Core Business

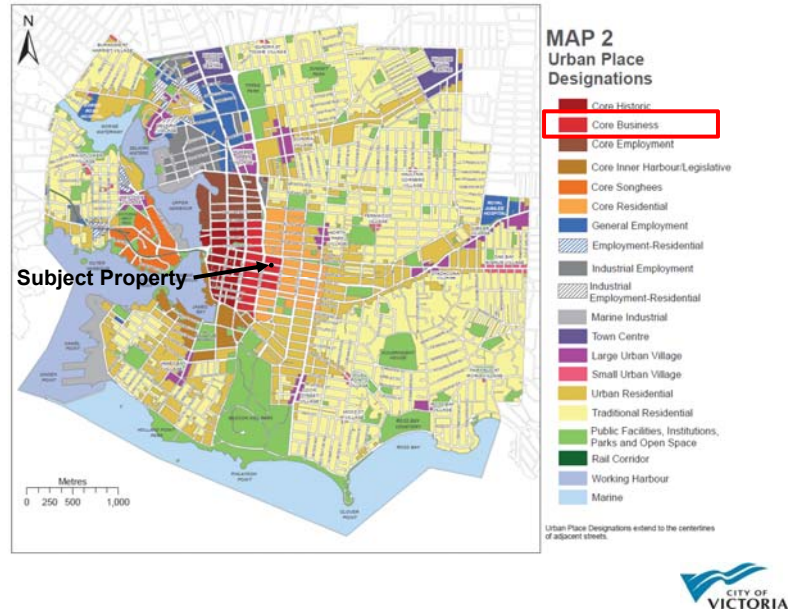

DPA 2 (HC): Core Business

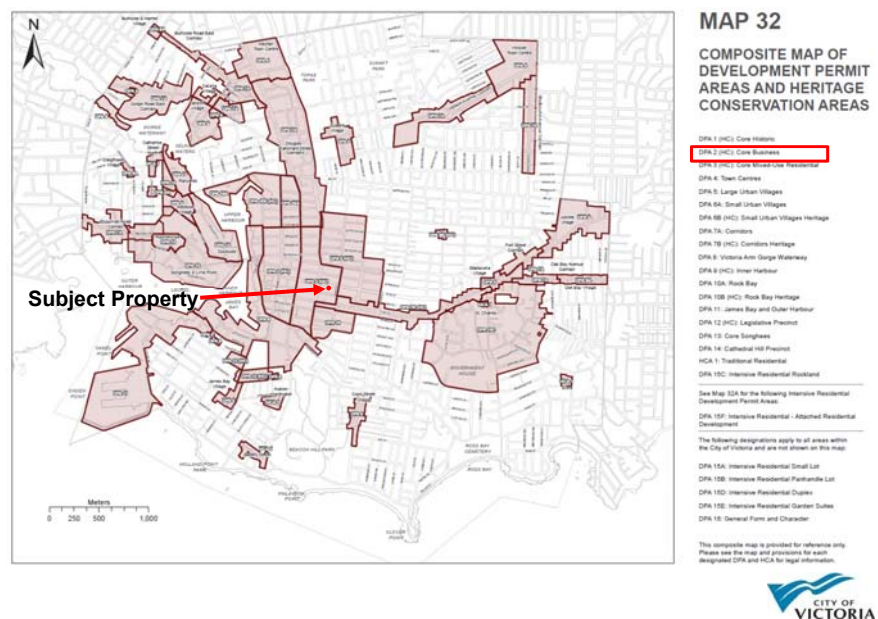

Neighbouring Context



Property With Adjacent Churchill Building (South)



South Side of Yates Street (West)



South Side of Yates (East)



Yates Street (East)



Proposed Site Plan



Proposed Site Plan



Proposed Floor Plans



Proposed Floor Plans



Proposed Floor Plans

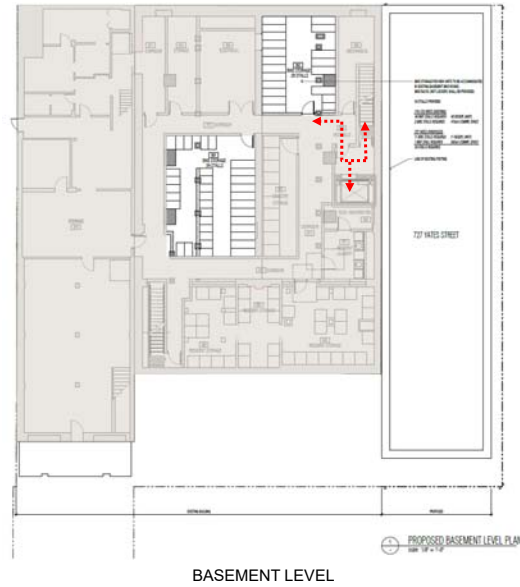

Step Backs from Street Wall

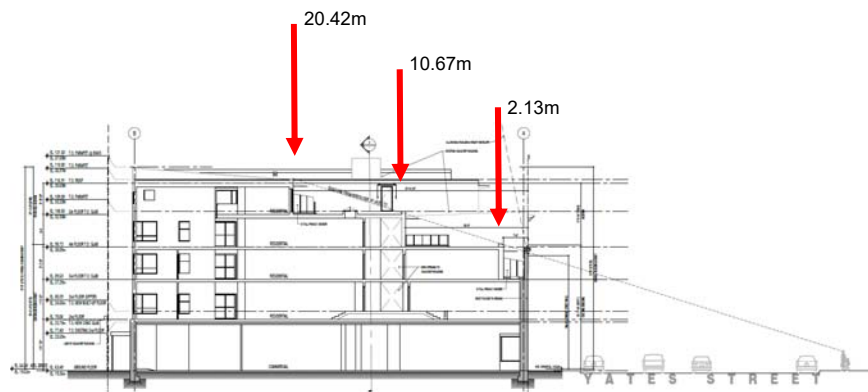

SOUTH-NORTH SECTION





Proposed Alterations



Proposed Alterations

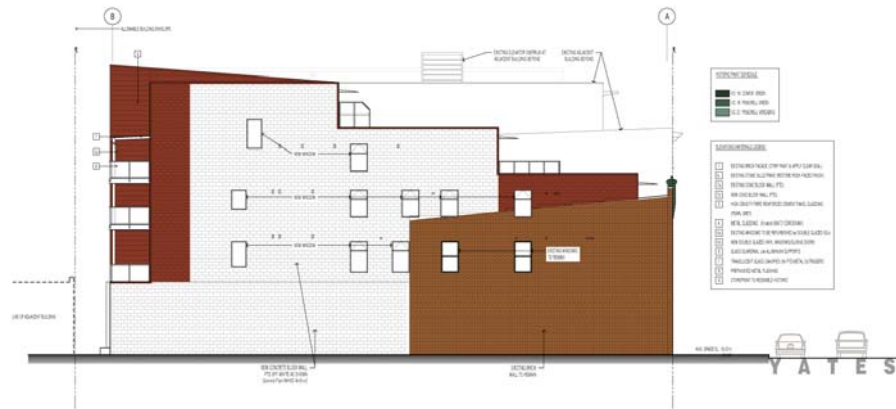

Side Elevation (East)



Proposed Alterations

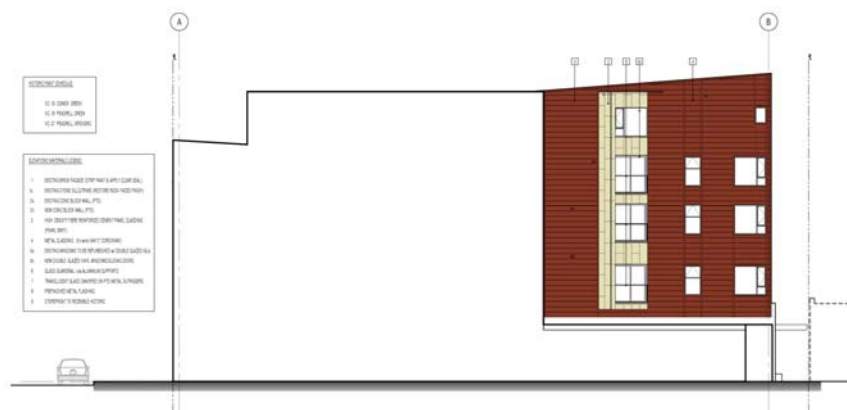

Side Elevation (West)



Proposed Materials



METAL CLADDING- VICWEST 'CORDOVA'



FIBRE REINFORCED CEMENT BOARD CLADDING

13



GLASS GUARD RAIL



Recommendation



Front Elevation (South)

