



1 STREETScape  
A0.0 SCALE: NTS



2 RENDERING  
A0.0 SCALE: NTS



3 RENDERING  
A0.0 SCALE: NTS

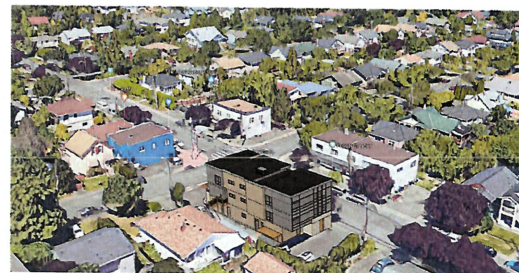

4 STREETScape  
A0.0 SCALE: NTS

Received  
City of Victoria  
  
JUL 10 2018  
  
Planning & Development Department  
Development Services Division

Copyright Reserved: These drawings are at all times the property of the Architect. Reproduction in whole or in part without written consent of the Architect is prohibited.  
www.alford.ca

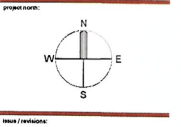

6	REVISIONS TO DP	09 JULY 18
5	RE SUBMISSION FOR DP	17 MAY 18
4	FOR DESIGN PANEL MEETING 25 APRIL 18	
3	RE SUBMISSION FOR DP	20 MAR 18
2	RE SUBMISSION FOR DP	20 FEB 18
1	FOR DEVELOPMENT PERMIT	12 DEC 17
No. Issued / Revisions		Date

alan jowe architect inc.  
#118 - 21 Erie Street  
Victoria, British Columbia V8V 1A6  
1 250.360.2888  
www.alford.ca

Project Title:  
**ADDITION TO RESIDENTIAL  
AND COMMERCIAL  
BUILDING**  
1501 / 1503 HAULTAIN STREET  
VICTORIA BC  
V8M 1G6

STREETScape AND  
RENDERINGS

project no.:	17-515
date:	06 JULY 2018
checked by:	LOWE
drawn by:	AA

**A0.0**

## PROJECT INFORMATION

LEGAL ADDRESS: LOT 24 BLOCK 15 PLAN 1/P835  
SECTION 48 LAND DISTRICT 57

CIVIC ADDRESS: 1501-1503 Haultain St.  
VICTORIA, B.C.

### ZONING DATA

ZONING: C - 1: Limited Commercial District  
SITE AREA: 511 m<sup>2</sup> (5,500 sq.ft.)  
GROUND FLOOR AREA (EXISTING): 156 m<sup>2</sup> (1,684 s.f.)  
SECOND FLOOR AREA (EXISTING): 179 m<sup>2</sup> (1,928 s.f.)

Copyright Reserved: These drawings are at all times the property of the Architect. Reproduction in whole or in part without written consent of the Architect is prohibited.

consultants

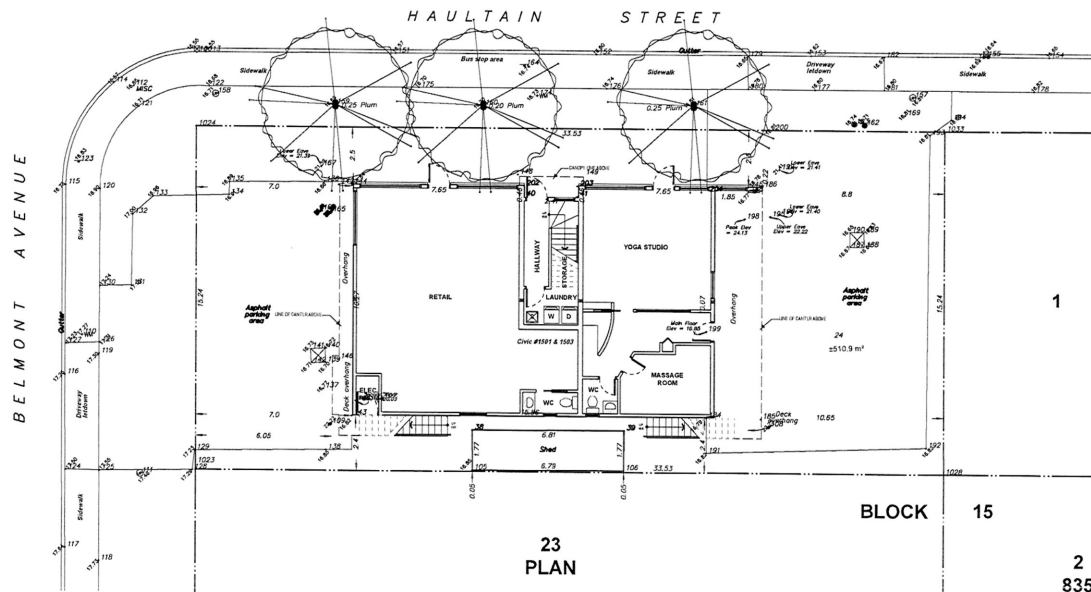

1 SITE PLAN EXISTING  
SCALE 1:100

Project no. 17-515

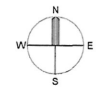

Revisions

4	REVISIONS TO DP	09 JULY '16
5	RE SUBMISSION FOR DP	17 MAY '16
4	FOR DESIGN PANEL MEETING 25 APRIL '16	
3	RE SUBMISSION FOR DP	22 MAR '16
2	RE SUBMISSION FOR DP	22 FEB '16
1	FOR DEVELOPMENT PERMIT	12 DEC '17

No. Issued / Revisions Date

alan lowe architect inc.

#118-21 Erie Street 1 250.360.2988  
Victoria, British Columbia

and



17-515-16  
ADDITION TO RESIDENTIAL  
AND COMMERCIAL  
BUILDING  
1501/1503 HAULTAIN STREET

Drawing title

SITE PLAN EXISTING

project no.: 17-515

date: 09 JULY 2016 scale: AS NOTED

checked by: LOWE drawn by: AA

sheets:

A1.0

Received  
City of Victoria

JUL 10 2018

Planning & Development Department  
Development Services Division

AVERAGE GRADE CALCULATIONS

POINTS A & B:  $((16.78 + 16.89) \div 2) \times 25m = 420.57$

POINTS B & C:  $((16.89 + 17.21) \div 2) \times 10m = 170.5$

POINTS C & D:  $((17.21 + 16.79) \div 2) \times 23m = 391$

POINTS D & A:  $((16.79 + 16.78) \div 2) \times 10m = 167.85$

$= 1,150.22$

$1,150.22 \div 68m = 16.91m$  AVERAGE GRADE

## PROJECT INFORMATION

LEGAL ADDRESS: LOT 24 BLOCK 15 PLAN VP835  
SECTION 48 LAND DISTRICT 57

CIVIC ADDRESS: 1501 - 1503 Haultain St.  
VICTORIA, B.C.

### ZONING DATA

ZONING: C - 1, Limited Commercial District

SITE AREA: 511 m<sup>2</sup> (5,500 sq.ft.)

GROUND FLOOR AREA (EXISTING): 156 m<sup>2</sup> (1,684 s.f.)

GROUND FLOOR AREA (PROPOSED): 240 m<sup>2</sup> (2,581 s.f.)

SECOND FLOOR AREA (EXISTING): 179 m<sup>2</sup> (1,928 s.f.)

SECOND FLOOR AREA (PROPOSED): 234 m<sup>2</sup> (2,523 s.f.)

THIRD FLOOR AREA (PROPOSED): 240 m<sup>2</sup> (2,584 s.f.)

SPACE FLOOR RATIO: 1.39

TOTAL FLOOR AREA: 707 m<sup>2</sup> (7,618 s.f.)

COMMERCIAL FLOOR AREA: 198 m<sup>2</sup> (2,134 s.f.)

SITE COVERAGE %: 49.3%

OPEN SITE SPACE %: 7.7%

HEIGHT OF BUILDING: 9.67 m (32'-9")

NUMBER OF STOREYS: 3

NUMBER OF PARKING STALLS: 3

BICYCLE PARKING: 22

### BUILDING SETBACKS

FRONT YARD: 6m

REAR YARD: 2.4m

SIDE YARD FLANKING STREET: 2.4m

SIDE YARD INTERIOR: 3m

COMBINED SIDE YARDS: 5.4m

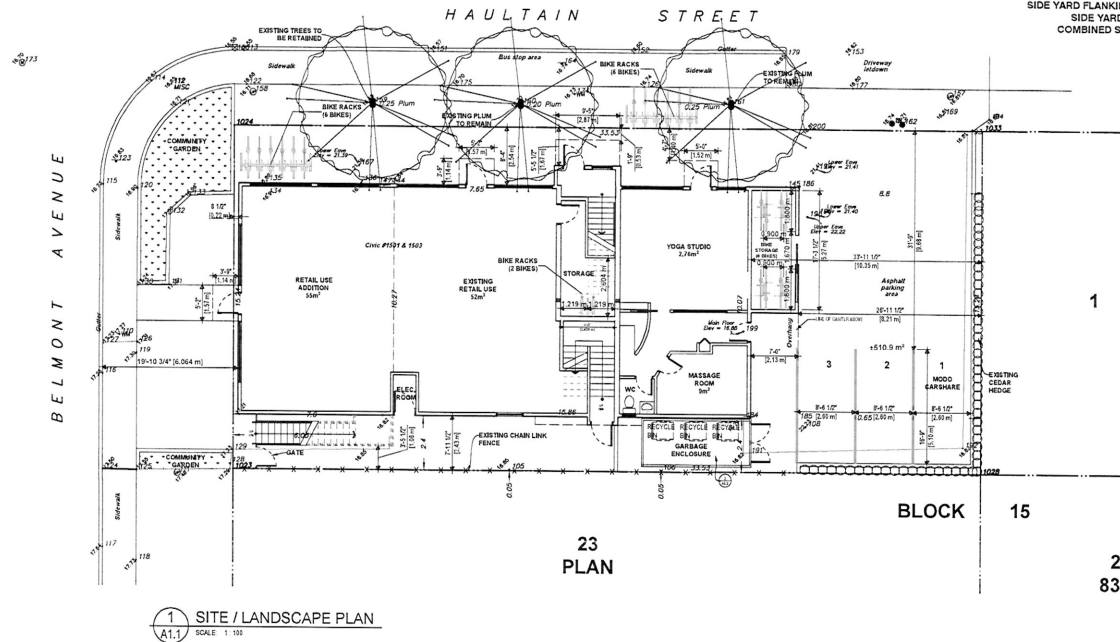

CITY OF VICTORIA  
RECEIVED  
JUL 11 2018  
DEEMED  
JUL 10 2018

### RESIDENTIAL USE DETAILS

TOTAL NUMBER OF UNITS: 5

UNIT TYPE: 2 BEDROOM AND 3 BEDROOM

GROUND ORIENTED UNITS: NONE

MINIMUM UNIT FLOOR AREA: 77 m<sup>2</sup> (824 s.f.)

TOTAL RESIDENTIAL FLOOR AREA: 418 m<sup>2</sup> (4,504 s.f.)

Copyright Reserved: These drawings are at all times the property of the Architect. Reproduction in whole or in part without written consent of the Architect is prohibited.

consultants

North Arrow

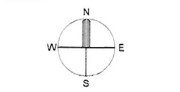

Revisions

No.	Issued / Revisions	Date
6	REVISIONS TO DP	09 JULY '18
5	RE SUBMISSION FOR DP	17 MAY '18
4	FOR DESIGN PANEL MEETING 25 APRIL '18	
3	RE SUBMISSION FOR DP	22 MAR '18
2	RE SUBMISSION FOR DP	22 FEB '18
1	FOR DEVELOPMENT PERMIT	12 DEC '17

alan lowe architect inc.

#118 - 21 Erie Street  
Victoria, British Columbia 1 250.360.2888

add

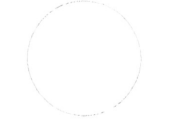

ADDENDUM  
ADDITION TO RESIDENTIAL  
AND COMMERCIAL  
BUILDING  
1501 / 1503 HAULTAIN STREET  
VICTORIA, B.C.

PROPOSED  
SITE / LANDSCAPE PLAN

project no.: 17-515

date: 09 JULY 2018 scale: AS NOTED

checked by: LOWE drawn by: AA

drawn by:

A1.1

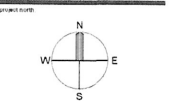
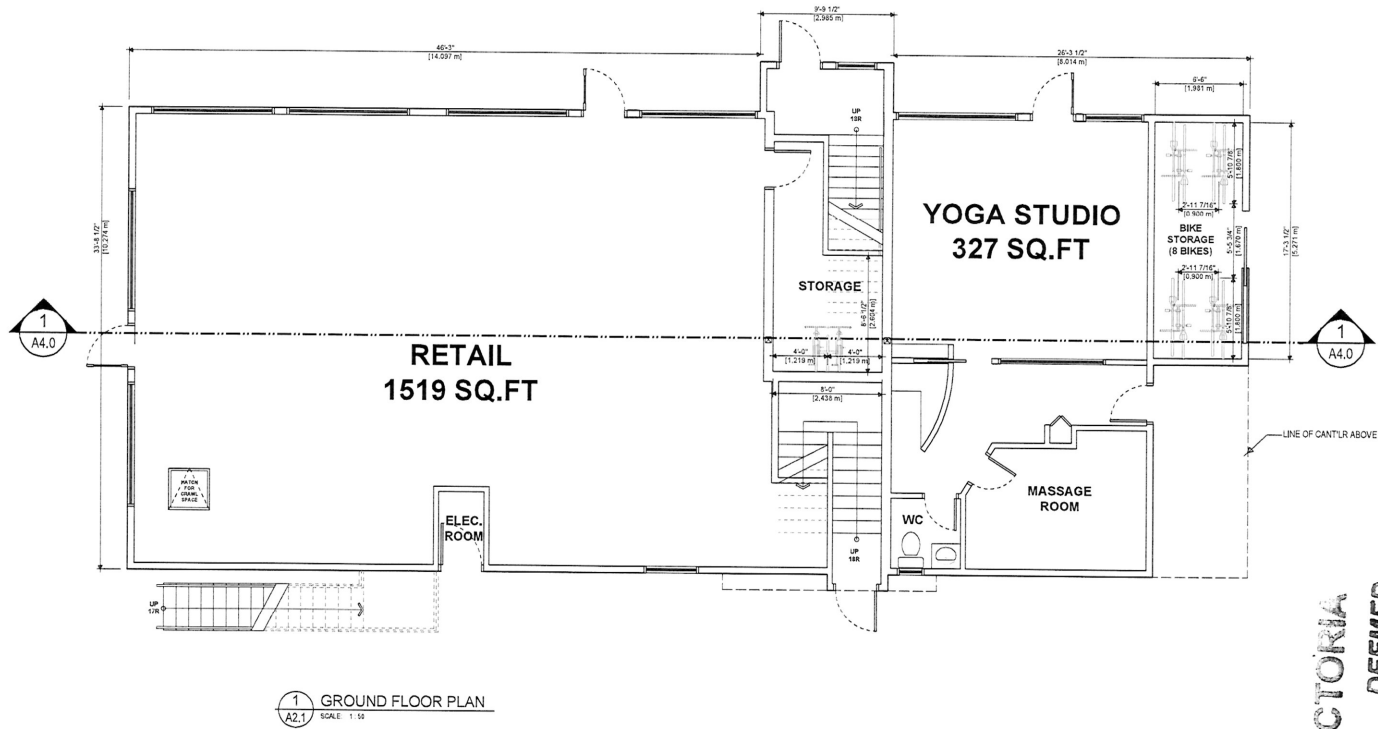

No.	Issued / Revisions	Date
4	REVISIONS TO DP	09 JULY '18
5	RE SUBMISSION FOR DP	17 MAY '18
4	FOR DESIGN PANEL MEETING 26 APRIL '18	
3	RE SUBMISSION FOR DP	22 MAR '18
2	RE SUBMISSION FOR DP	22 FEB '18
1	FOR DEVELOPMENT PERMIT	12 DEC '17

alan lowe architect inc.  
#118 - 21 Erie Street  
Victoria, British Columbia  
1 250.360.2888  
aal



**CITY OF VICTORIA**  
**RECEIVED**  
**DEEMED**  
**JUL 11 2018**  
**JUL 10 2018**

**ADDITION TO RESIDENTIAL AND COMMERCIAL BUILDING**  
1501 / 1503 HAULTAIN STREET  
VICTORIA BC

**GROUND FLOOR PLAN**

project no.:	17-015
date	09 JULY 2018
scale	AS NOTED
checked by	LOWE
drawn by	AA-TS

**A2.1**



Copyright Reserved: These drawings are at all times the property of the Architect. Reproduction in whole or in part without written consent of the Architect is prohibited.

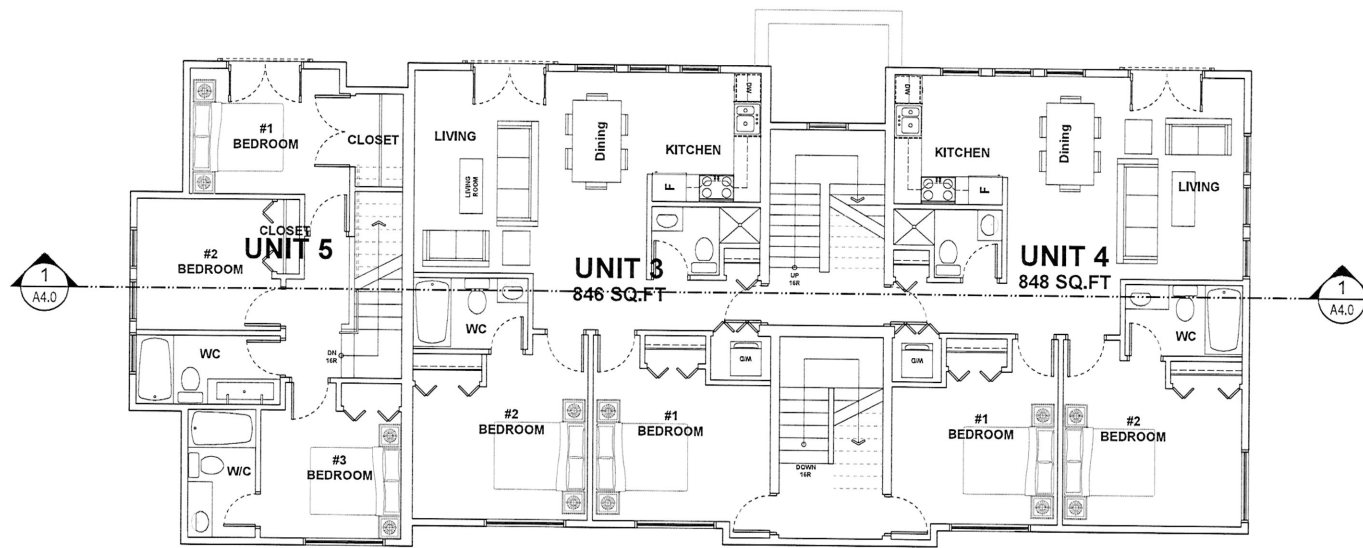

1 THIRD FLOOR PLAN  
A2.3 SCALE 1/32

CITY OF VICTORIA  
 RECEIVED  
 JUL 11 2016  
 DEEMED  
 JUL 10 2016

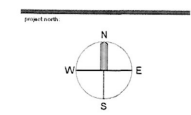

REVISIONS	
6	REVISIONS TO DP 09 JULY '16
5	RE SUBMISSION FOR DP 17 MAY '16
4	FOR DESIGN PANEL MEETING 25 APR '16
3	RE SUBMISSION FOR DP 22 MAR '16
2	RE SUBMISSION FOR DP 22 FEB '16
1	FOR DEVELOPMENT PERMIT 12 DEC '17
No. Issued / Revisions	Date

alan lowe architect inc.  
 #119 - 21 Erie Street  
 Victoria, British Columbia V8W 2E8  
 1 250.360.2988



PROJECT:  
 ADDITION TO RESIDENTIAL  
 AND COMMERCIAL  
 BUILDING  
 1501 / 1503 HASTINGS STREET  
 VICTORIA BC  
 DRAWING TITLE:  
 THIRD FLOOR PLAN

project no.:		17-515	
date	09 JULY 2016	scale	AS NOTED
checked by:	LOWE	drawn by:	AA-JS
sheet no.			

**A2.3**

Copyright Reserved. These drawings are at all times the property of the Architect. Reproduction in whole or in part without written consent of the Architect is prohibited.

continued

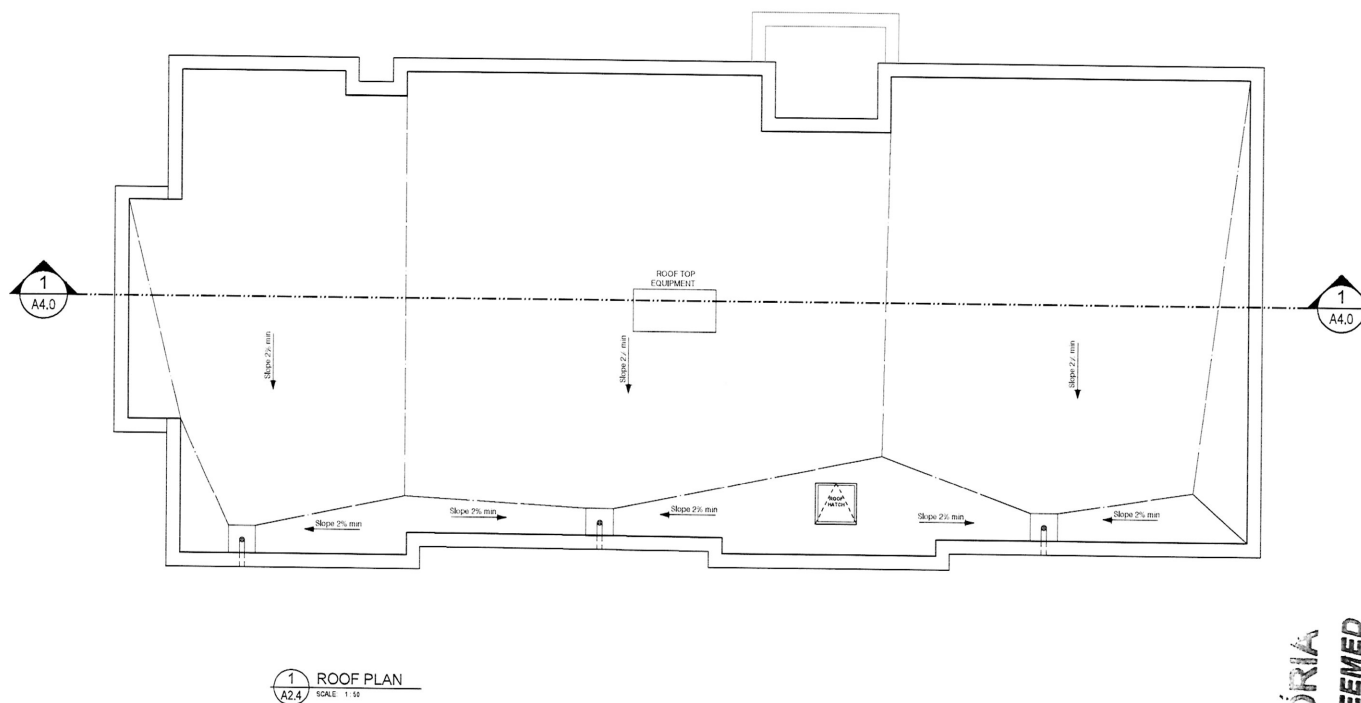

1 ROOF PLAN  
A2.4 SCALE 1:10

CITY OF VICTORIA  
RECEIVED  
JUL 11 2018  
DEEMED  
JUL 10 2018

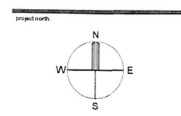

Revisions	
No.	Date
6	09 JULY '18
5	17 MAY '18
4	22 MAR '18
3	22 FEB '18
2	12 DEC '17
1	

alan lowe architect inc.  
#118 - 21 Erie Street  
Victoria, British Columbia V8V 1A1  
Tel: 250.360.2888



ADDITION TO RESIDENTIAL  
AND COMMERCIAL  
BUILDING  
1011/1025 HAULTAIN STREET  
VICTORIA, BC  
drawing title  
ROOF PLAN

project no.	17-015
date	09 JULY 2018
checked by	LOWE
drawn by	AA-15

A2.4



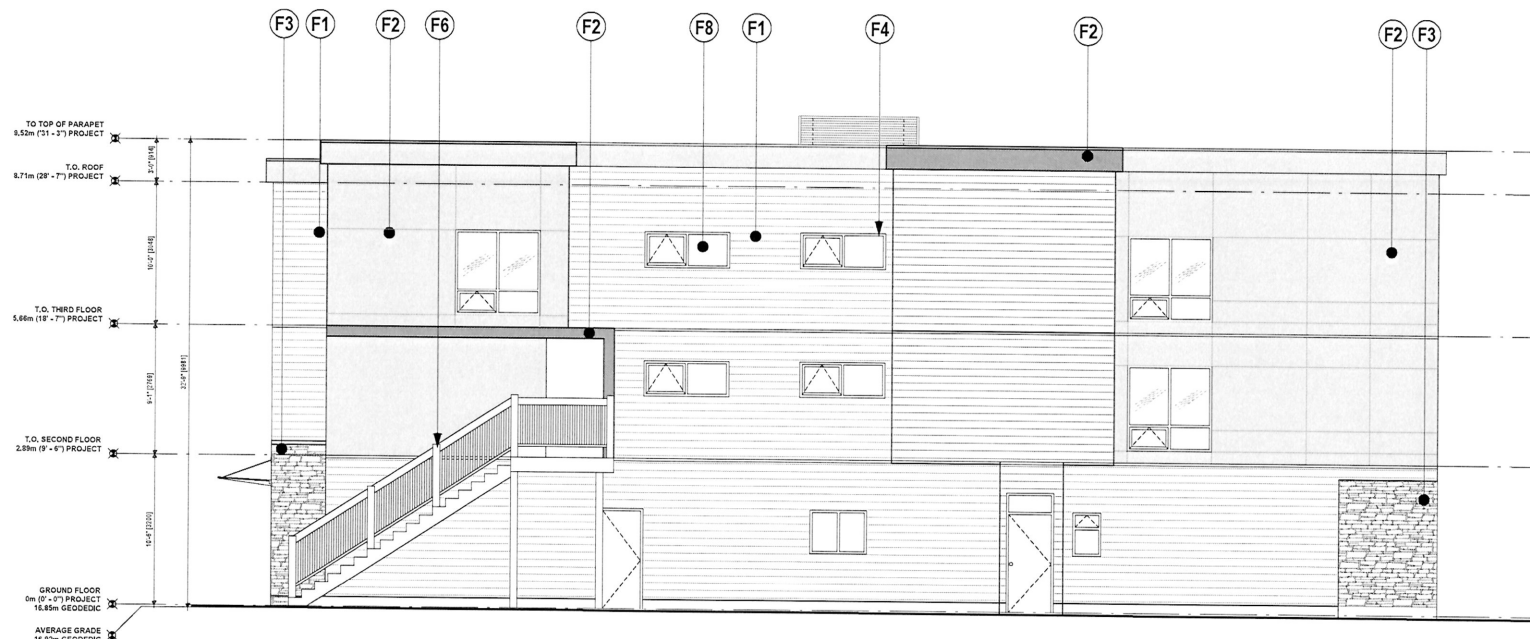

1 SOUTH ELEVATION  
SCALE: 1/4" = 1'-0"

EXTERIOR FINISHES & NOTES:	
(1)	WHITE PLANK - SUPPLY
(2)	WHITE BOARD - WESTCHESTER GRAY
(3)	NATURAL STONE
(4)	ALUMINUM WINDOW FRAMES
(5)	ALUMINUM COMPARTMENTS WITH GLASS PANELS
(6)	ALUMINUM GLASS HANDLES
(7)	GLASS FOR DOORS
(8)	GLASS FOR WINDOWS

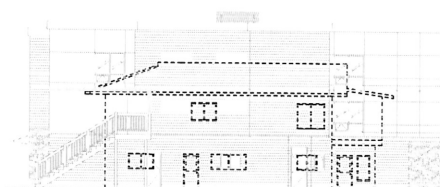

2 SOUTH ELEVATION WINDOW OVERLAY  
SCALE: 1/8"

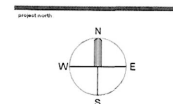
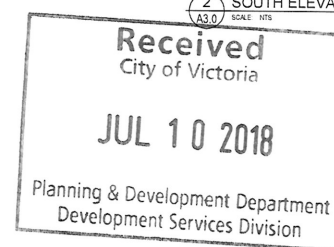

Work: Revisions

No.	Issued / Revisions	Date
6	REVISIONS TO DP	09 JULY '15
5	RE SUBMISSION FOR DP	17 MAY '15
4	FOR DESIGN PANEL MEETING 25 APRIL '15	
3	RE SUBMISSION FOR DP	20 MAR '15
2	RE SUBMISSION FOR DP	20 FEB '15
1	FOR DEVELOPMENT PERMIT	12 DEC '17

alan jowe architect inc.

#118 - 21 Erie Street  
Victoria, British Columbia V8V 1P6  
1 250.360.2688

ADDENDUM  
ADDITION TO RESIDENTIAL  
AND COMMERCIAL  
BUILDING  
1501 / 1503 HAULTAIN STREET  
VICTORIA BC

SOUTH ELEVATION

project no.: 17-515

date: 09 JULY 2018 scale: AS NOTED  
checked by: LOWE drawn by: AA

Sheet No. **A3.0**



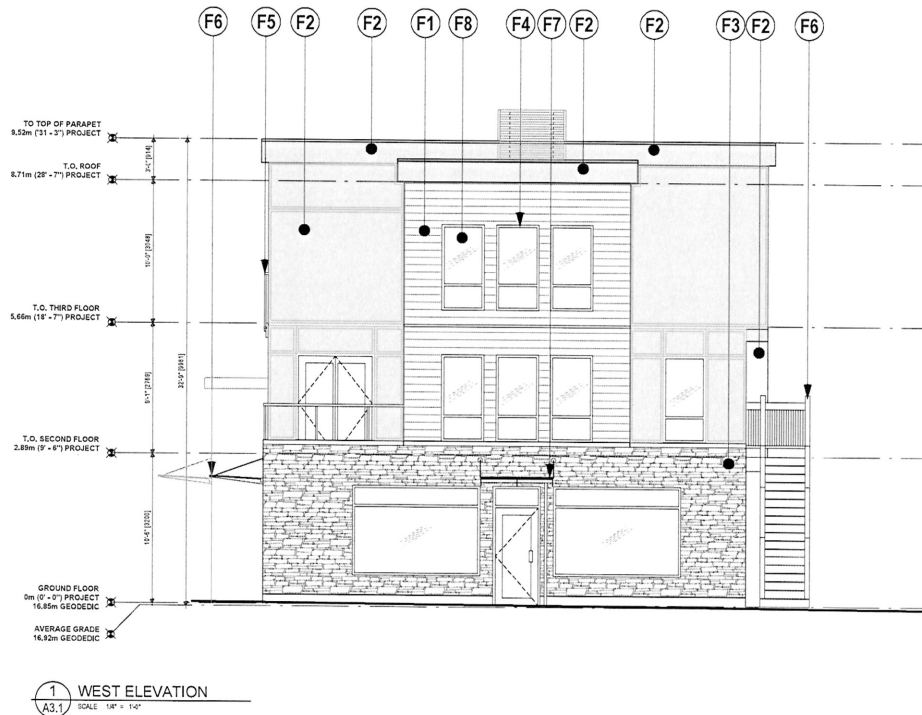

EXTERIOR FINISHES & NOTES :	
①	PAVEL PLANK (SILVER)
②	HARDY PANEL WEST (WESTER OAK)
③	ACRYLIC STONE
④	ALUM EX WOOD TRIM
⑤	ALUM EX WOOD TRIM
⑥	ALUM EX WOOD TRIM
⑦	ALUM EX WOOD TRIM
⑧	ALUM EX WOOD TRIM
⑨	ALUM EX WOOD TRIM
⑩	ALUM EX WOOD TRIM
⑪	ALUM EX WOOD TRIM
⑫	ALUM EX WOOD TRIM
⑬	ALUM EX WOOD TRIM
⑭	ALUM EX WOOD TRIM
⑮	ALUM EX WOOD TRIM
⑯	ALUM EX WOOD TRIM
⑰	ALUM EX WOOD TRIM
⑱	ALUM EX WOOD TRIM
⑲	ALUM EX WOOD TRIM
⑳	ALUM EX WOOD TRIM
㉑	ALUM EX WOOD TRIM
㉒	ALUM EX WOOD TRIM
㉓	ALUM EX WOOD TRIM
㉔	ALUM EX WOOD TRIM
㉕	ALUM EX WOOD TRIM
㉖	ALUM EX WOOD TRIM
㉗	ALUM EX WOOD TRIM
㉘	ALUM EX WOOD TRIM
㉙	ALUM EX WOOD TRIM
㉚	ALUM EX WOOD TRIM
㉛	ALUM EX WOOD TRIM
㉜	ALUM EX WOOD TRIM
㉝	ALUM EX WOOD TRIM
㉞	ALUM EX WOOD TRIM
㉟	ALUM EX WOOD TRIM
㊱	ALUM EX WOOD TRIM
㊲	ALUM EX WOOD TRIM
㊳	ALUM EX WOOD TRIM
㊴	ALUM EX WOOD TRIM
㊵	ALUM EX WOOD TRIM
㊶	ALUM EX WOOD TRIM
㊷	ALUM EX WOOD TRIM
㊸	ALUM EX WOOD TRIM
㊹	ALUM EX WOOD TRIM
㊺	ALUM EX WOOD TRIM
㊻	ALUM EX WOOD TRIM
㊼	ALUM EX WOOD TRIM
㊽	ALUM EX WOOD TRIM
㊾	ALUM EX WOOD TRIM
㊿	ALUM EX WOOD TRIM

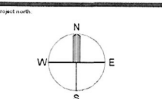

REVISIONS	
6	REVISIONS TO DP 09 JULY 18
5	RE SUBMISSION FOR DP 17 MAY 18
4	FOR DESIGN PANEL MEETING 26 APRIL 18
3	RE SUBMISSION FOR DP 22 MAR 18
2	RE SUBMISSION FOR DP 22 FEB 18
1	FOR DEVELOPMENT PERMIT 12 DEC 17
No.	Issued / Revisions Date

alan lowe architect inc.  
8711 - 21 Erie Street  
Victoria, British Columbia V8P 5G8  
250.300.2888



ADDITION TO RESIDENTIAL  
AND COMMERCIAL  
BUILDING  
1501 / 1503 HAULTAIN STREET  
VICTORIA BC  
V8P 5G8

WEST ELEVATION

project no.:	17-515
date	09 JULY 2018
checked by	LOWE
drawn by	AA
sheet no.	A3.1

A3.1

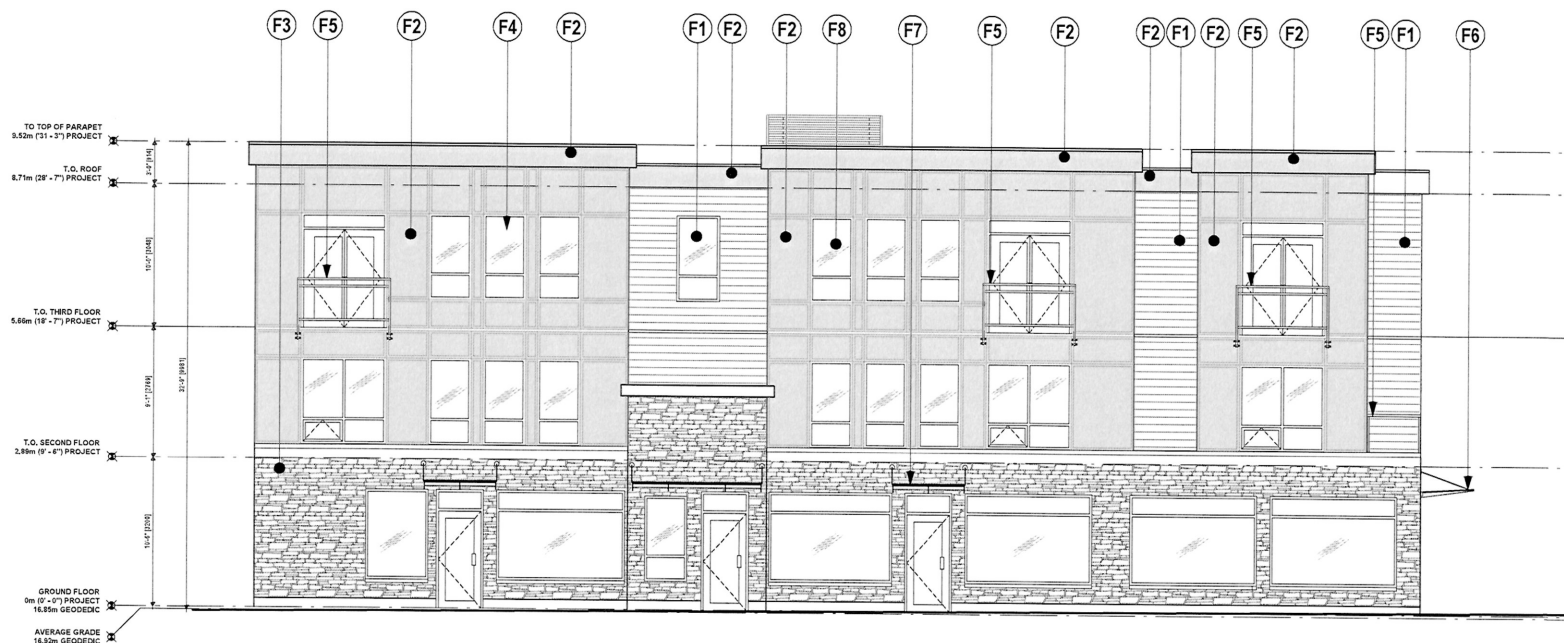

1 NORTH ELEVATION  
A3.2 SCALE 1/8" = 1'-0"

EXTERIOR FINISHES & NOTES :	
1	WHITE FLUSH-BURLAP
2	WHITE BEARDS-KEICHERTER GRAY
3	MODERN STONE
4	ALUMINUM WINDOW FRAMES
5	ALUMINUM WINDOW FRAMES WITH GLASS PANELS
6	ALUMINUM WINDOW FRAMES WITH GLASS PANELS
7	GLASS FOR CONDENS
8	GLASS NON-REFLECT GLASS

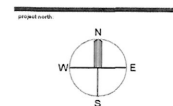

No.	Issued / Revisions	Date
6	REVISIONS TO DP	09 JULY '18
5	RE SUBMISSION FOR DP	17 MAY '18
4	FOR DESIGN PANEL MEETING 20 APRIL '18	
3	RE SUBMISSION FOR DP	20 MAR '18
2	RE SUBMISSION FOR DP	20 FEB '18
1	FOR DEVELOPMENT PERMIT	12 DEC '17

alan lowe architect inc.

#118-21 Erie Street  
Victoria, British Columbia V8A 1A6

1 253.360.2888

1001



ADDITION TO RESIDENTIAL  
AND COMMERCIAL  
BUILDING  
1501 / 1503 HAULTAIN STREET  
VICTORIA BC

NORTH ELEVATION

project no. 17-515

date 09 JULY 2018 scale AS NOTED

checked by LOWE drawn by AA

sheet no.

A3.2

Received  
City of Victoria  
JUL 10 2018  
Planning & Development Department  
Development Services Division

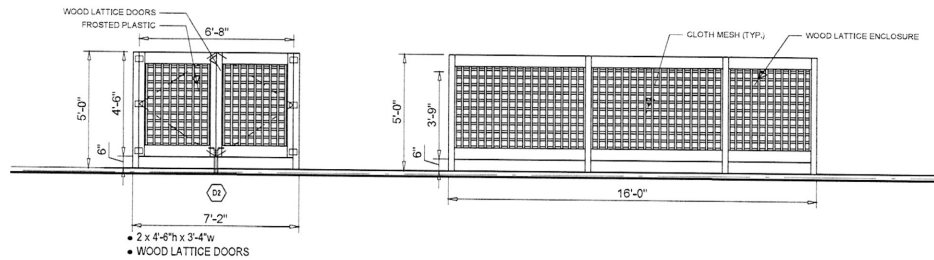

2 GARBAGE ENCLOSURE DETAIL  
A3.3 SCALE: NTS

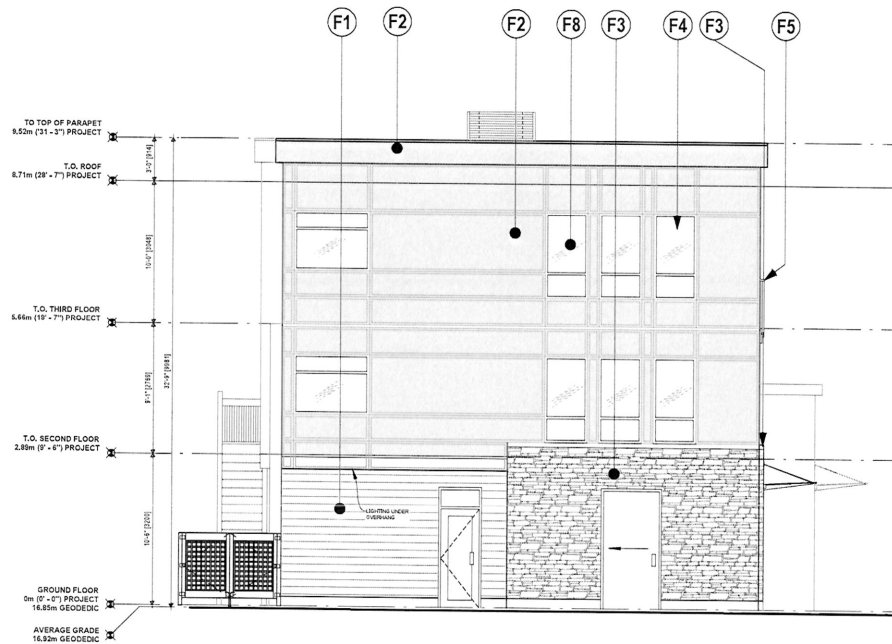

1 EAST ELEVATION  
A3.3 SCALE: 1/8" = 1'-0"

EXTERIOR FINISHES & NOTES:	
1	PAVING PLANK - BUILDUP
2	PAVING BOARD - ALUMINUM CLIP LATCH
3	MASONRY CLASH
4	ALUMINUM WINDOW FRAMES
5	ALUMINUM WINDOW WITH GLASS PANELS
6	ALUMINUM WINDOW GLAZING
7	GLASS FOR CANOPIES
8	GLASS PANELS FOR GLASS

10-001-001

Notes / Remarks

Project Title:  
**ADDITION TO RESIDENTIAL  
AND COMMERCIAL  
BUILDING**  
1501 / 1503 HAULTAIN STREET  
VICTORIA, BC

EAST ELEVATION

project no.	17-515
date	09 JULY 2018
scale	AS NOTED
checked by	LOWE
drawn by	AA

**A3.3**

Received  
City of Victoria  
  
JUL 10 2018  
  
Planning & Development Department  
Development Services Division

Copyright Reserved: These drawings are at all times the property of the Architect. Reproduction in whole or in part without written consent of the Architect is prohibited.

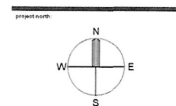
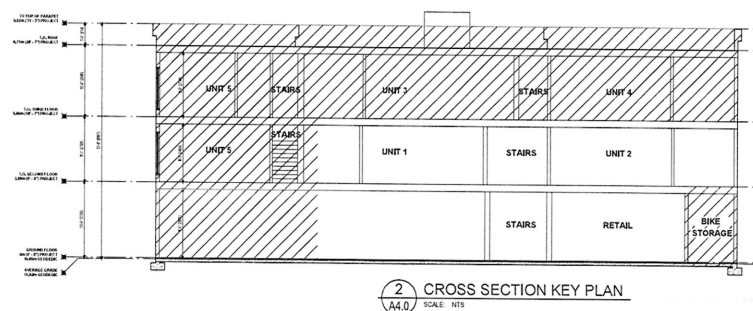
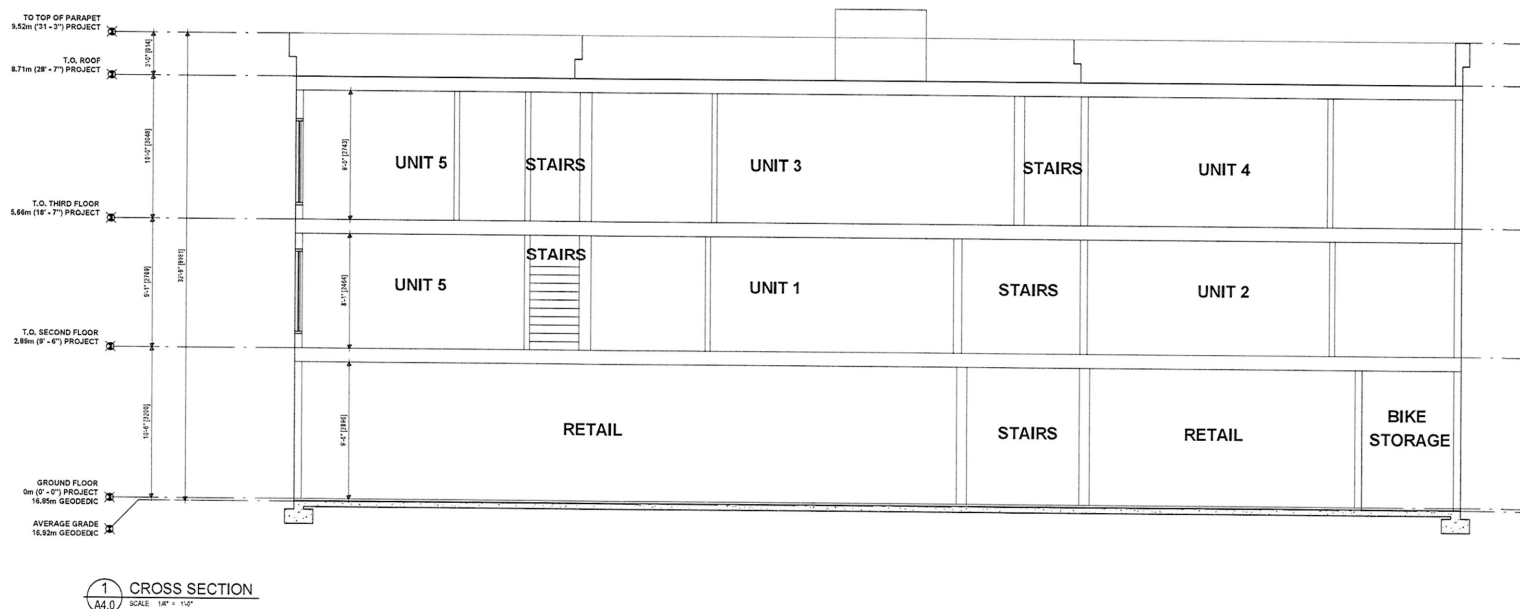

No.	Issued / Revisions	Date
4	REVISIONS TO DP	09 JULY '18
5	RE SUBMISSION FOR DP	17 MAY '18
4	FOR DESIGN PANEL MEETING	25 APRIL '18
3	RE SUBMISSION FOR DP	22 MAR '18
2	RE SUBMISSION FOR DP	22 FEB '18
1	FOR DEVELOPMENT PERMIT	12 DEC '17

alan lowe architect inc.  
#118 - 21 Erie Street  
Victoria, British Columbia  
1 250.360.2888

**ADDITION TO RESIDENTIAL AND COMMERCIAL BUILDING**  
1501 / 1503 HAULTAIN STREET  
V8T 5K6 BC

project no.	17-515
date	09 JULY 2018
scale	AS NOTED
checked by	LOWE
drawn by	AA

**A4.0**

**Received**  
City of Victoria  
**JUL 10 2018**  
Planning & Development Department  
Development Services Division