Heritage Alteration Permit No.
00019
for
120 Douglas Street



1

120 Douglas Street - HAP #00019



Aerial Map



2

120 Douglas Street - HAP #00019

**Heritage Status: Designated,
Protected by a Land Use
Contract**

- Built in 1914 as the Beacon Hill School
- Rear elevation mirrors the back
- Designed by prominent architect J.C.M. Keith who designed the Christ Church Cathedral building
- Converted to a condominium-strata in 1978-1979
- Land Use Contract states that any structures built on the property require approval from the City

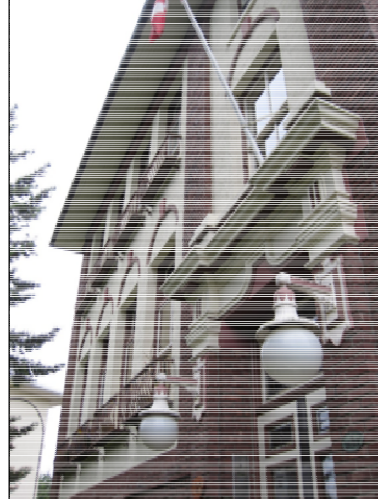

3

120 Douglas Street - HAP #00019



North West Corner - Proposed
Bicycle Shelter Location
*Garbage and recycling bins to
be relocated



Rear (West) Elevation



4

120 Douglas Street - HAP #00019

The proposal is to construct a bicycle shelter adjacent to the heritage-designated building at 120 Douglas Street, the former Beacon Hill School. As this property is controlled by a Land Use Contract, approval by City Council is required.

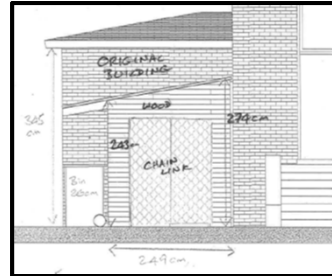

Front of bike shed

The shelter will not be visible from the street. The proposed materials are wood siding, a chain link door and a fibreglass roof.

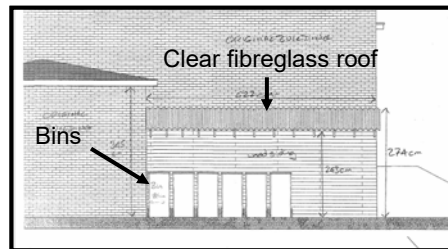

Side of bike shed

