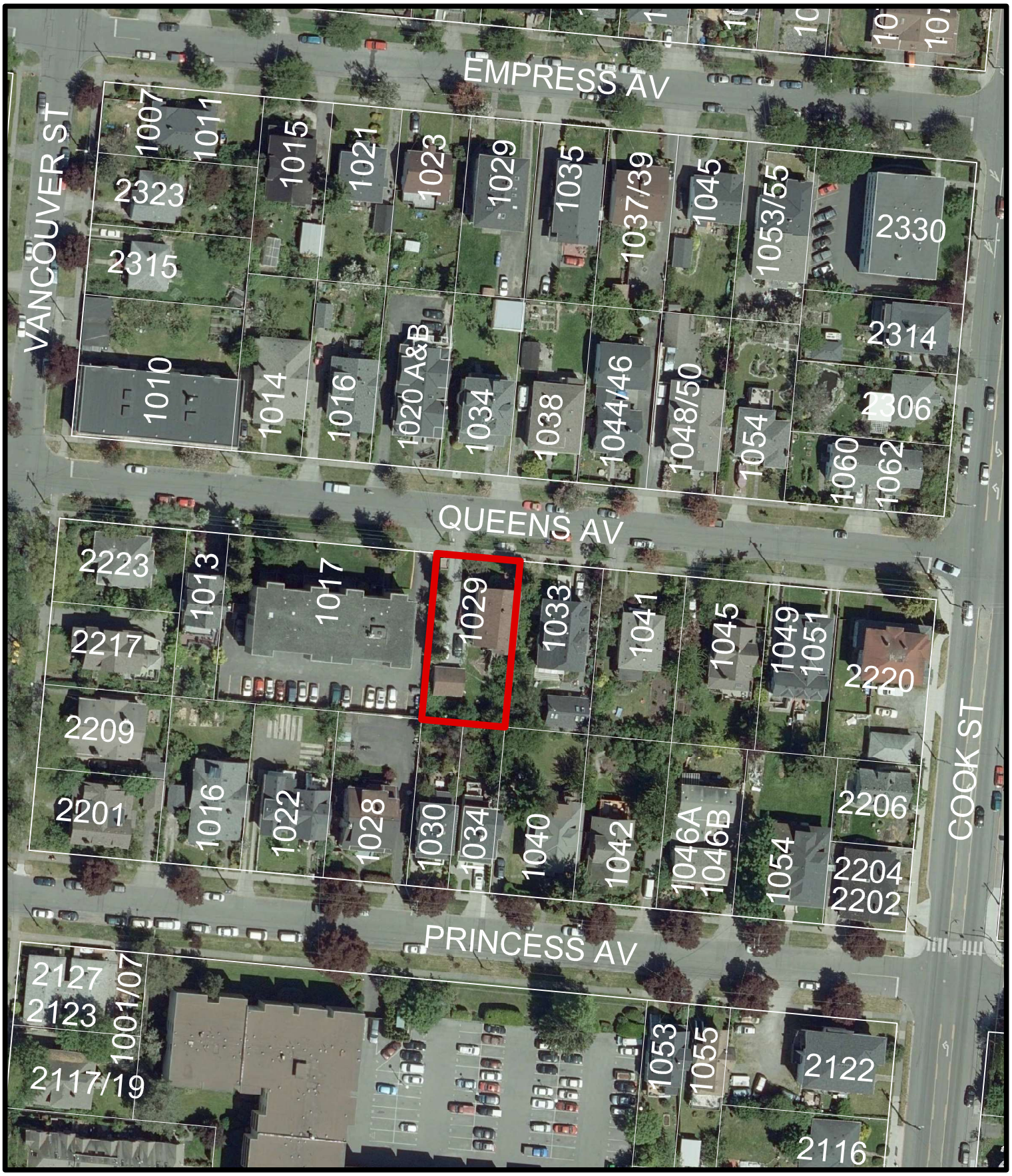

N

1029 Queens Avenue
Rezoning No.00693

CITY OF VICTORIA