

# Application for Rezoning and Development Permit

## 1029 Queens Avenue



1



2

1029 Queens Avenue (right)



3



#### CONTEXT

- 1033 Queens on the left (owned by applicant, heritage registered)
- 1017 Queens on the right



4

## Queens Avenue - context

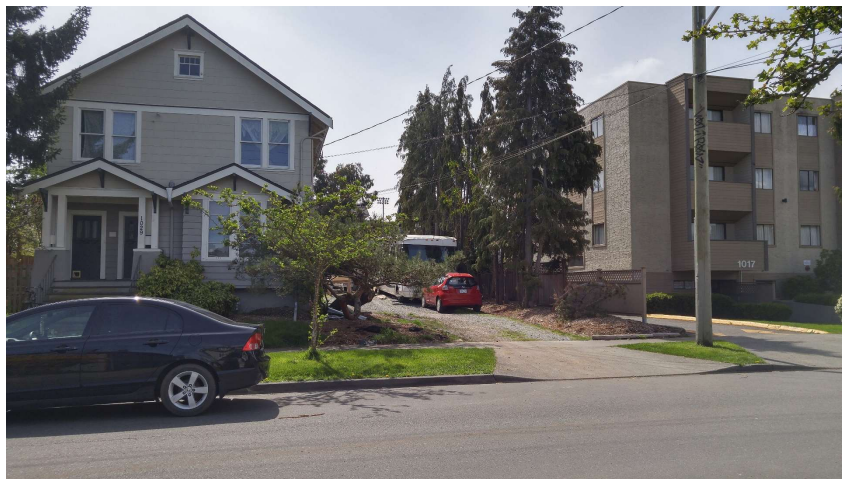

5

## Queens Avenue – adjacent building

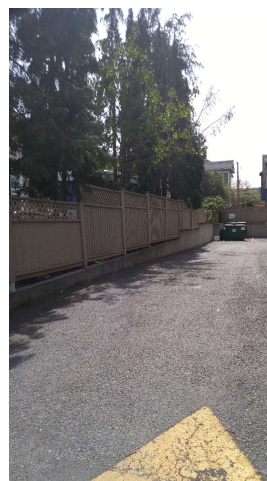

6

**MAP 28**  
**North Park**  
**Strategic Directions**

**Urban Place Designations\***

- Core Residential
- Large Urban Village
- Urban Residential
- Traditional Residential
- Public Facilities, Institutions, Parks and Open Space

**Public Facilities**

- Proposed Park (approximate location)

\*Urban Place Designations are provided for information purposes only. Please refer to Map 2 and Figure B for designations information.

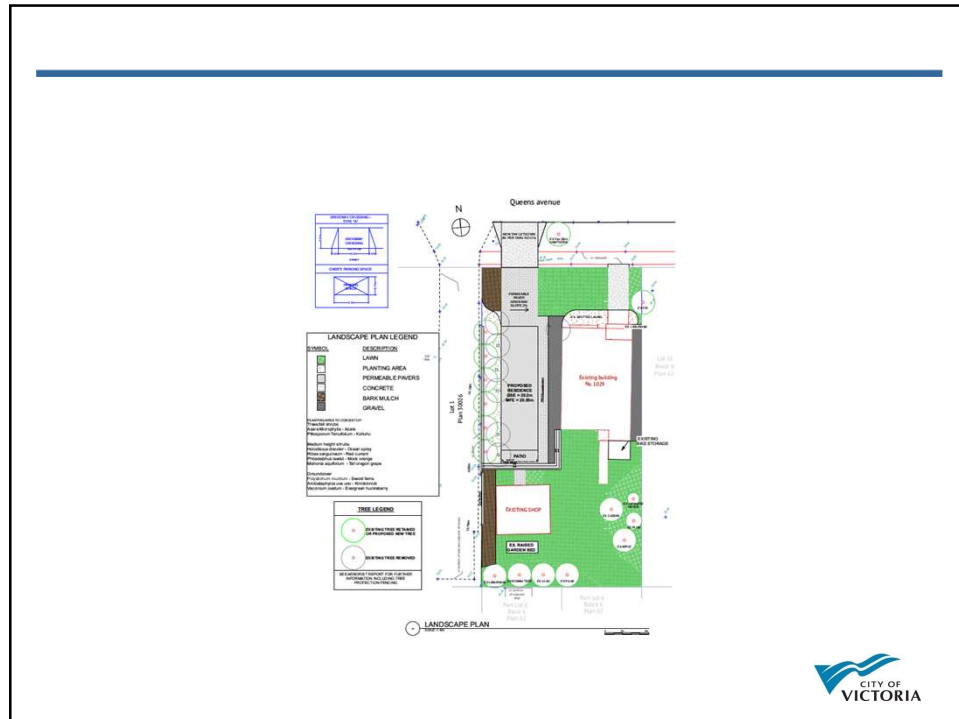

9

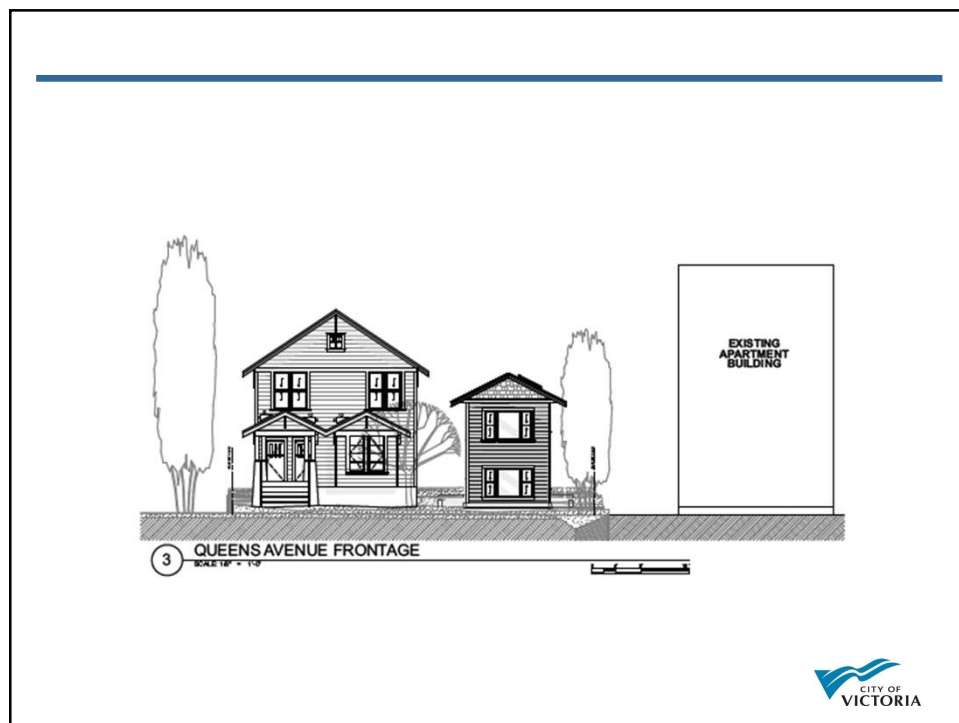

10

# Development Permit



11



1 FRONT PERSPECTIVE



1 REAR PERSPECTIVE



12



---

Existing house colours

Coventry Gray  
HC-169 >

Distant Gray  
2124-70 >

Kendall Charcoal  
HC-166

Proposed building will be colour matched. Sample Benjamin Moore heritage colour palette above.

13

---

14

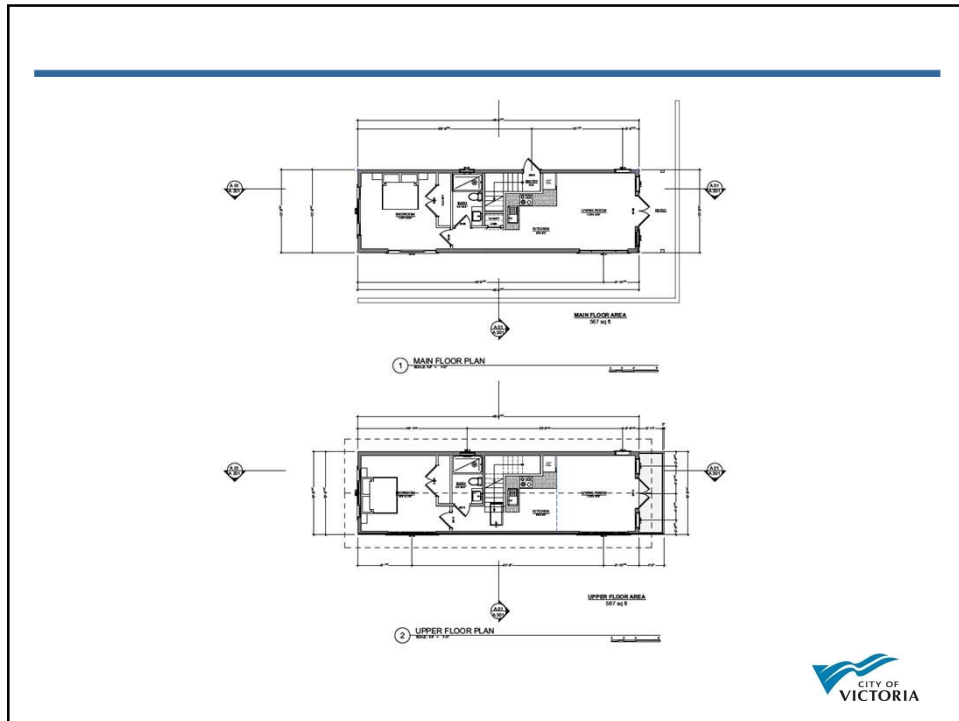

15

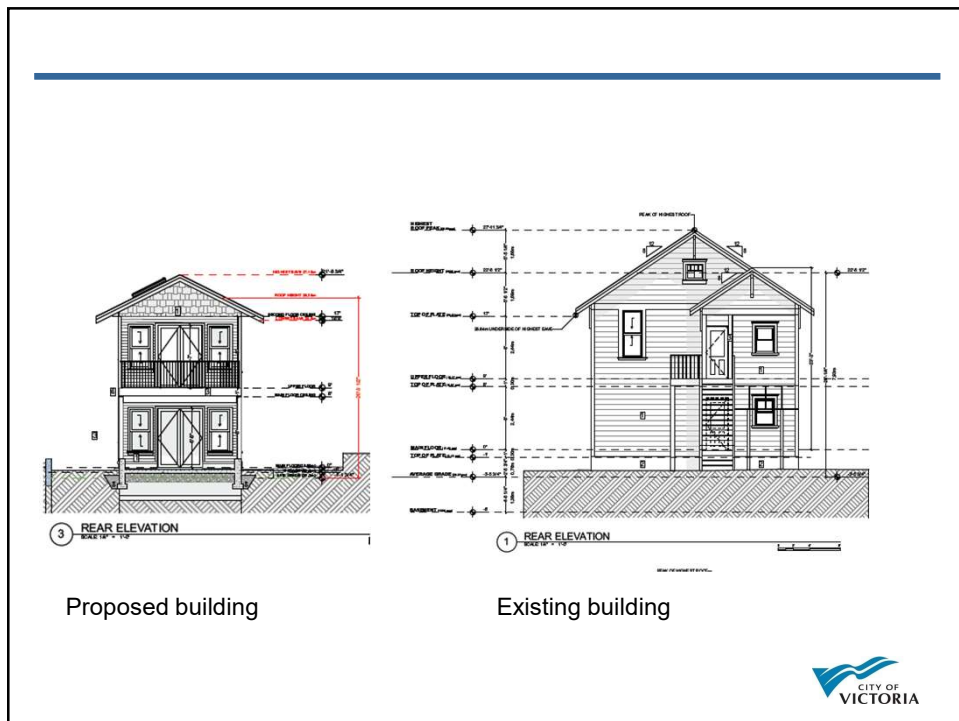

Proposed building

Existing building

16



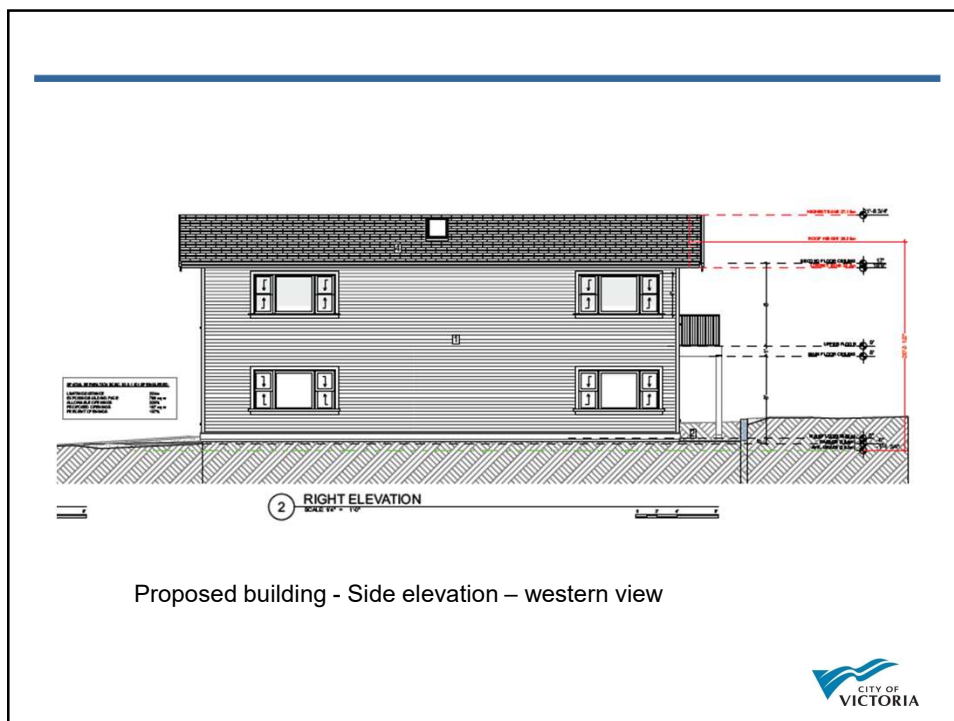

17

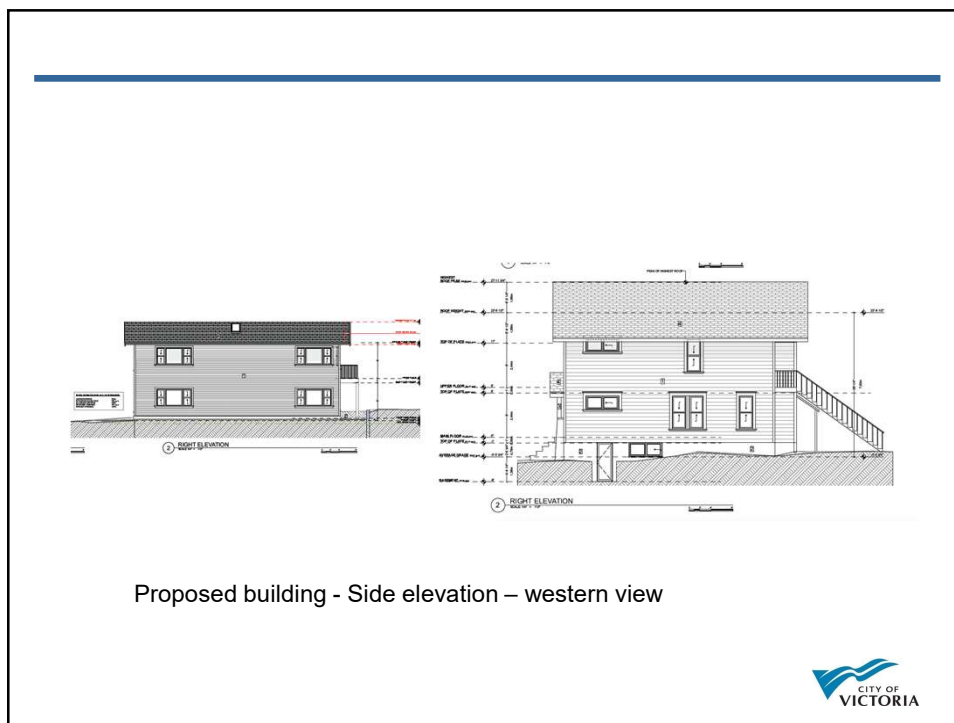

18

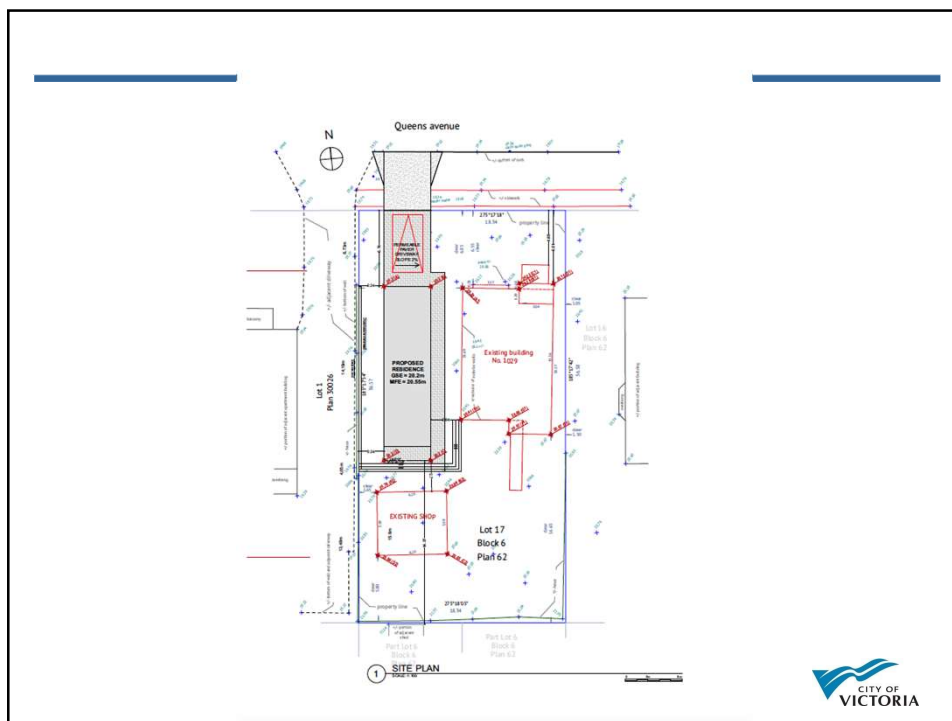

19

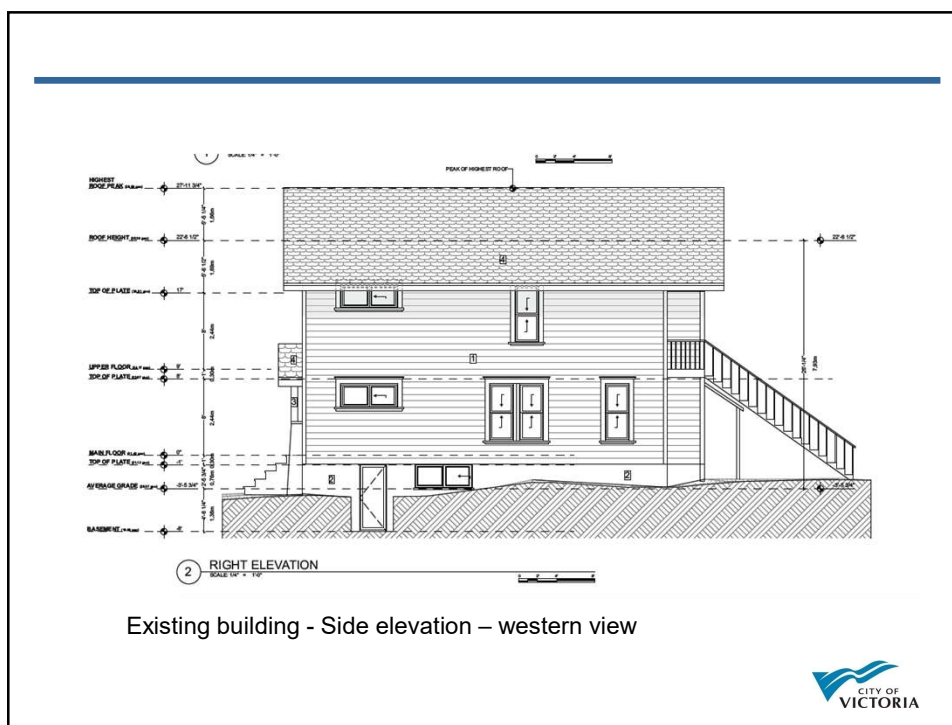

Existing building - Side elevation – western view

20