

Subject property



Context



Site Context



Summary of proposal

- Update to Class A museum facility for preservation of collection and to accommodate travelling exhibits and borrowing of works from other institutions
- Increase accessibility
- 38% area increase (exhibition, collections, and public gathering area)
- Fully-glazed two-storey lobby area that invites the public in
- New public plaza and outdoor terraces
- Return Spencer Mansion to original heritage volume and enhance connection and visibility
- Restore Garry Oak meadow to the site
- Expand gallery's ability to host existing and new cultural events
- Reuse existing facility to reduce environmental impacts of new construction

Existing Building



Existing Site Plan



Proposed Site Plan

PROPOSED SITE PLAN
1:200

Building Massing

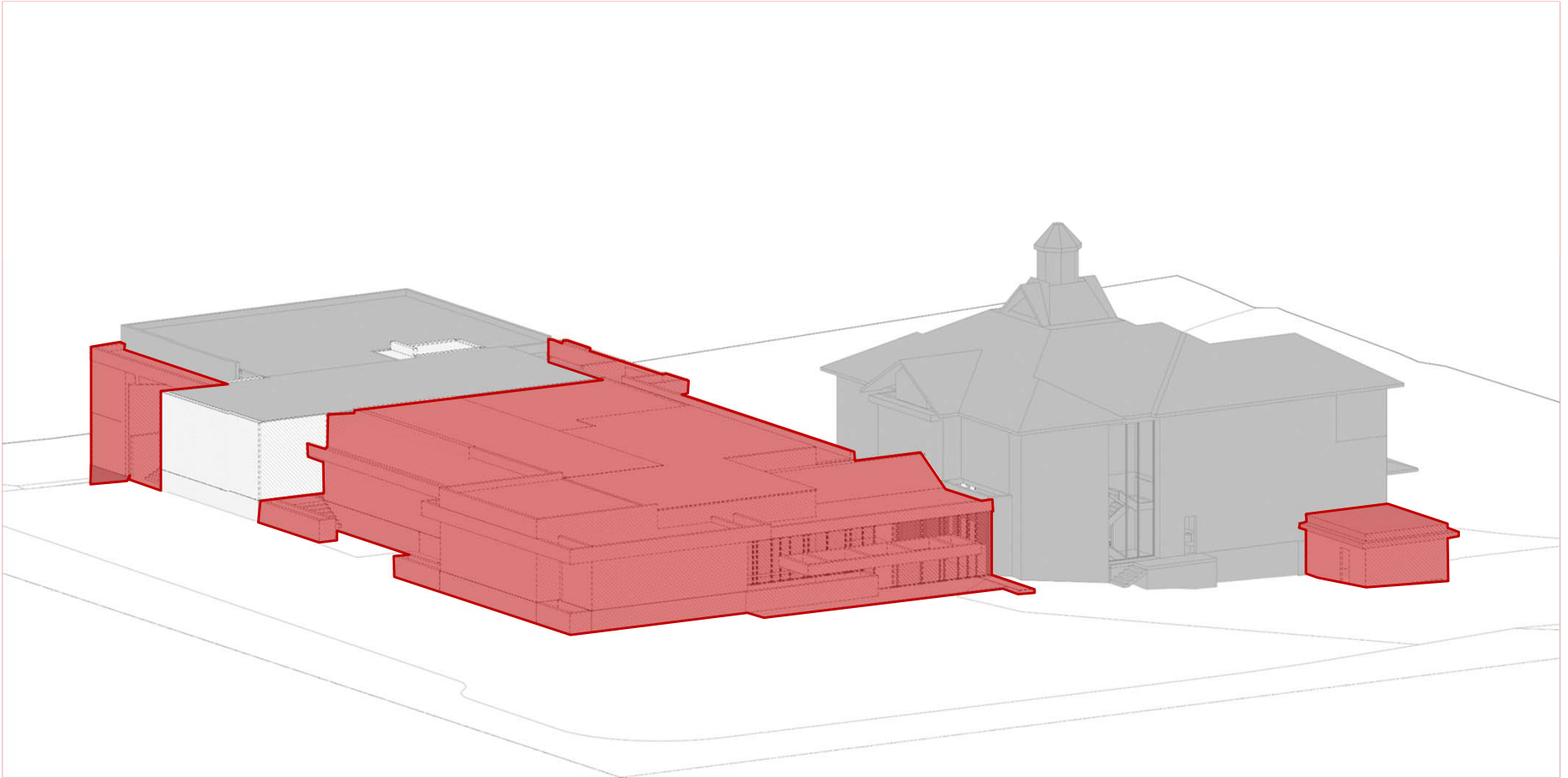

Removing previous additions that detract from Spencer Mansion's character

Building Massing

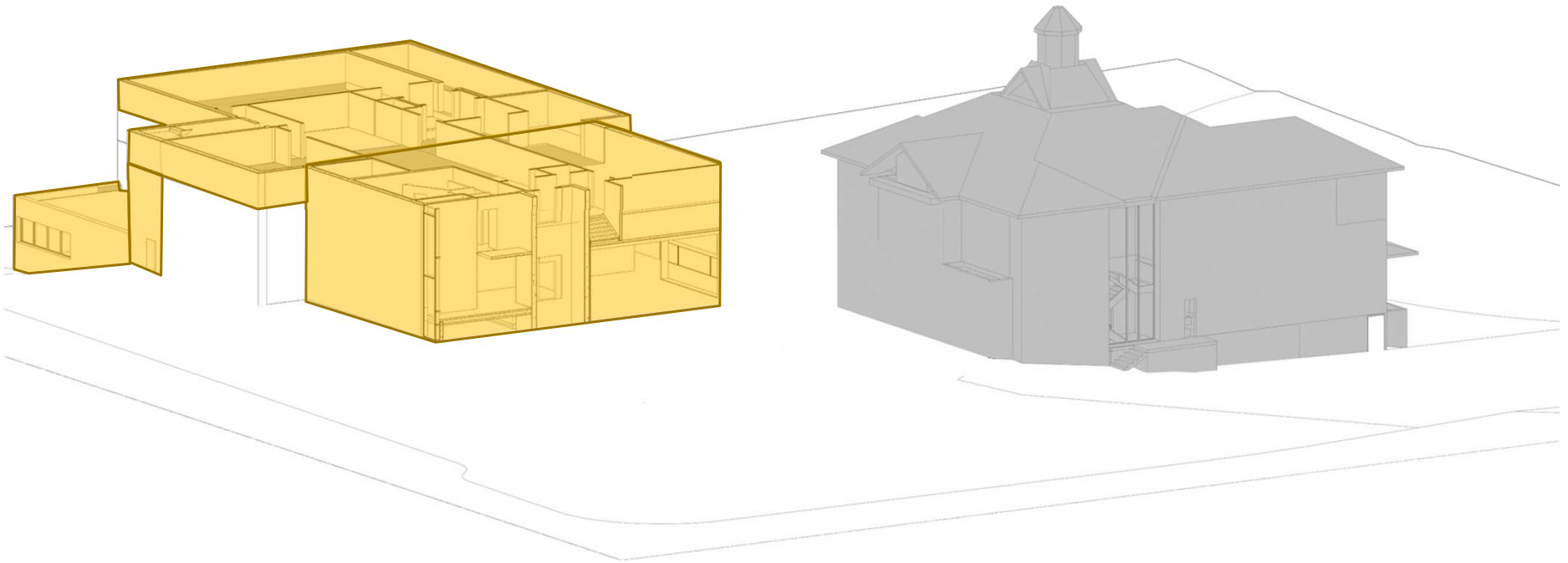

Locate non-public low-transparency spaces towards back of site

Building Massing

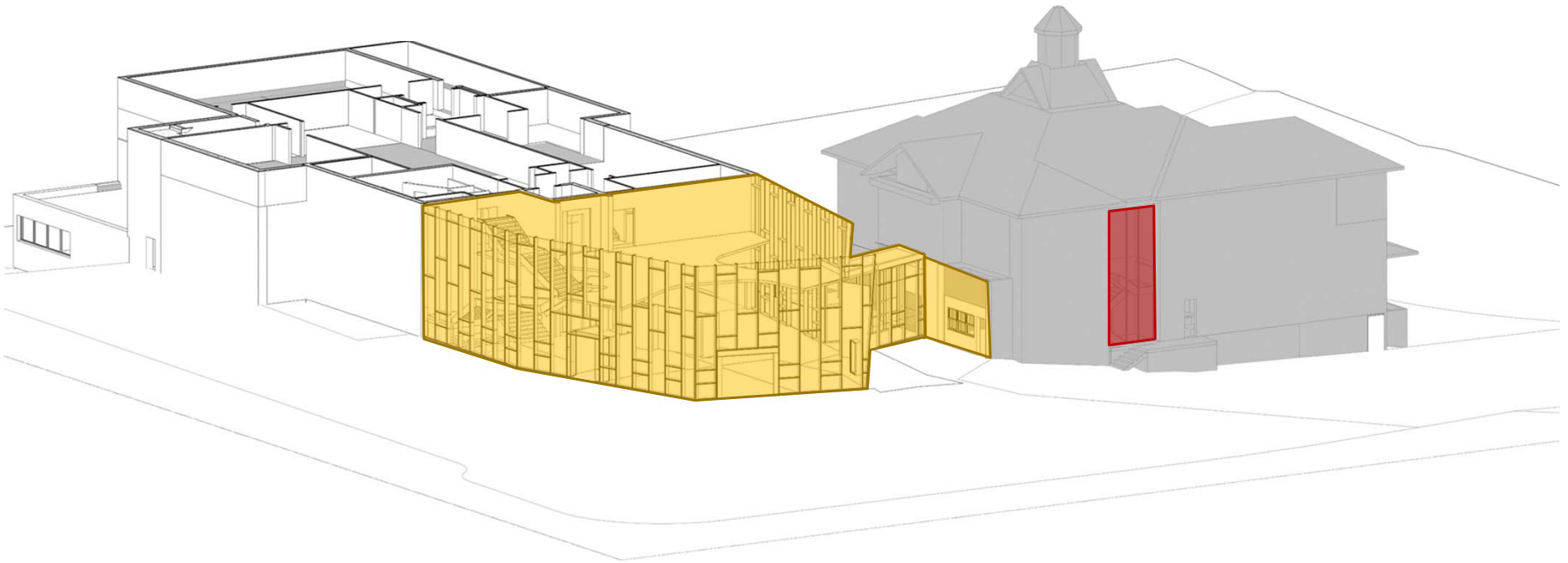

Seamless connection of high-transparency public lobby to Spencer Mansion with spatial setback and glazed link, and to facilitate future removal of 1990's stair

Building Massing

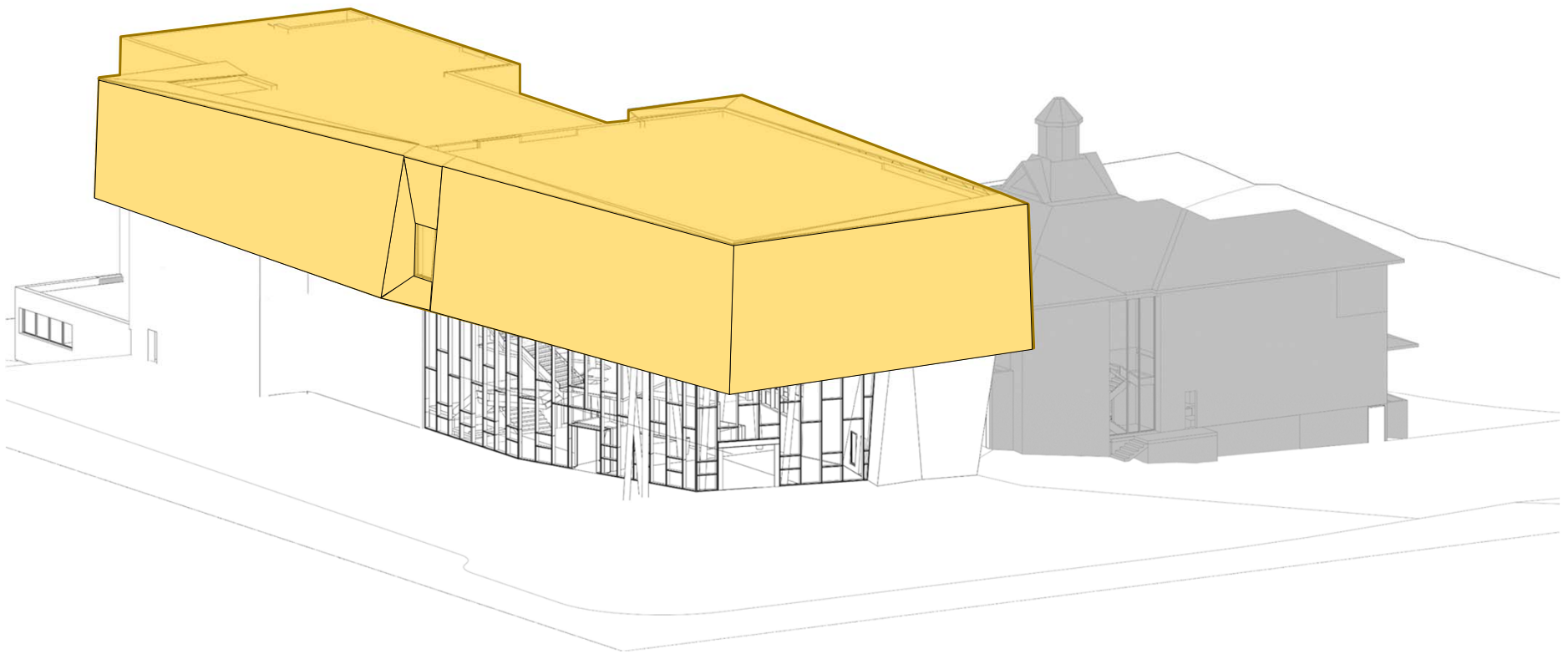

New contemporary volume to house exhibition space

Building Elevations

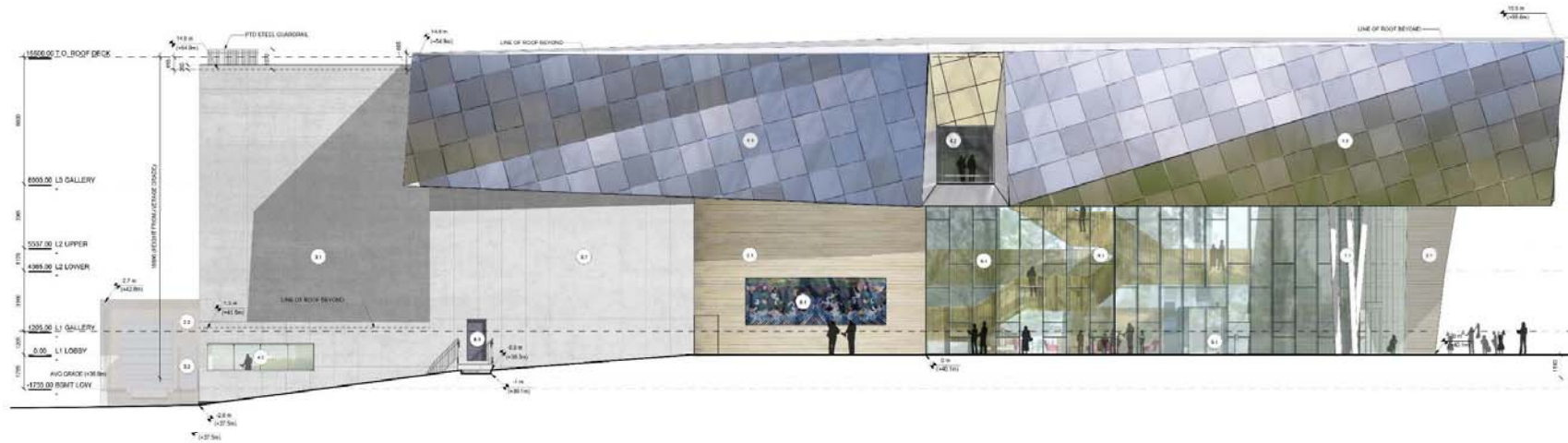

EAST ELEVATION

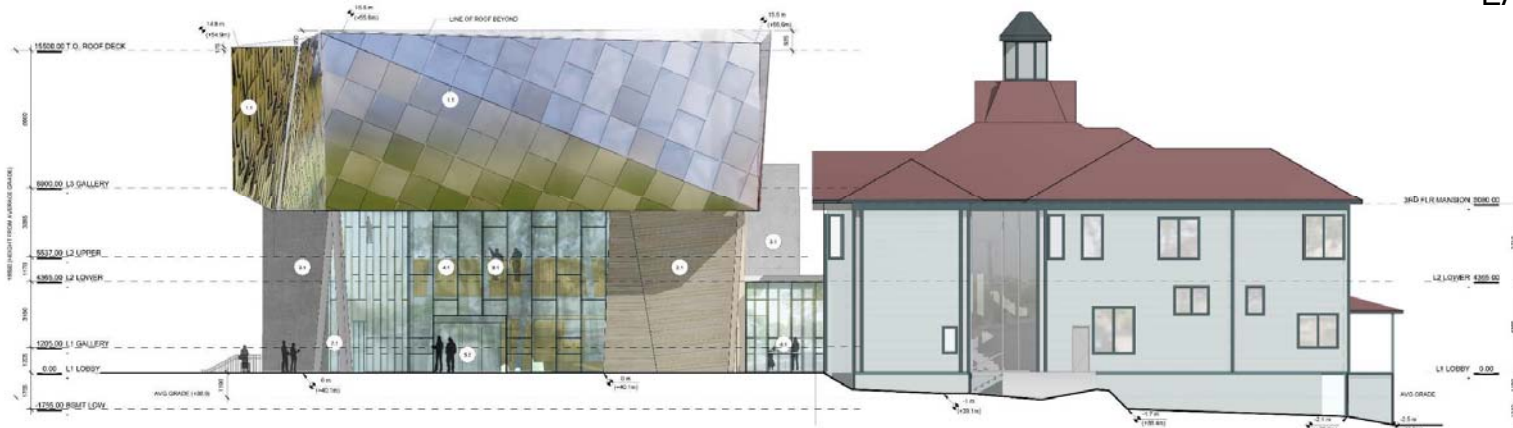

NORTH ELEVATION

Building Elevations

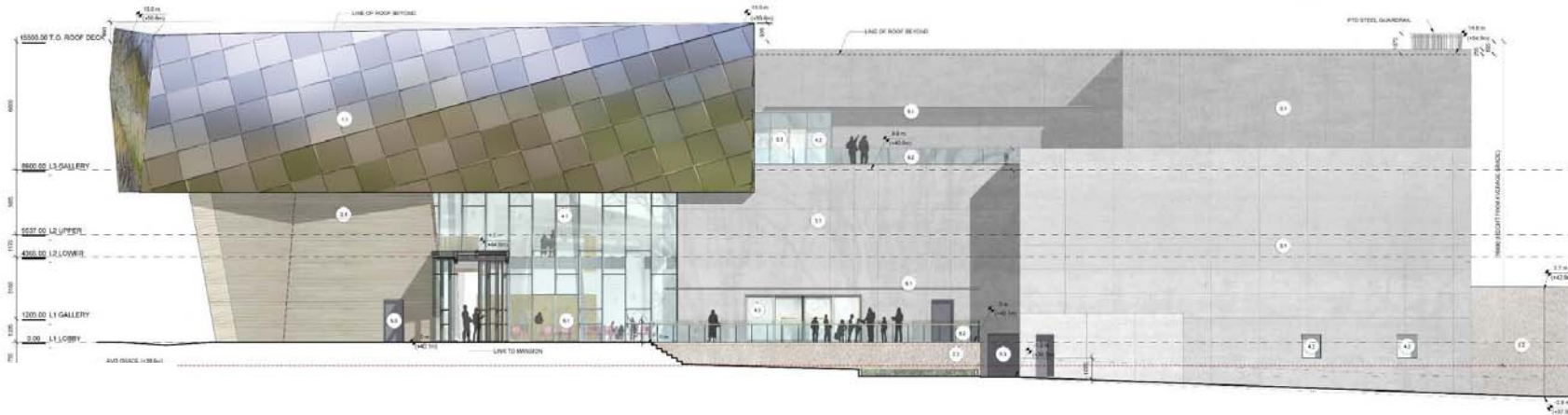

WEST ELEVATION



SOUTH ELEVATION

Streetscape Elevation

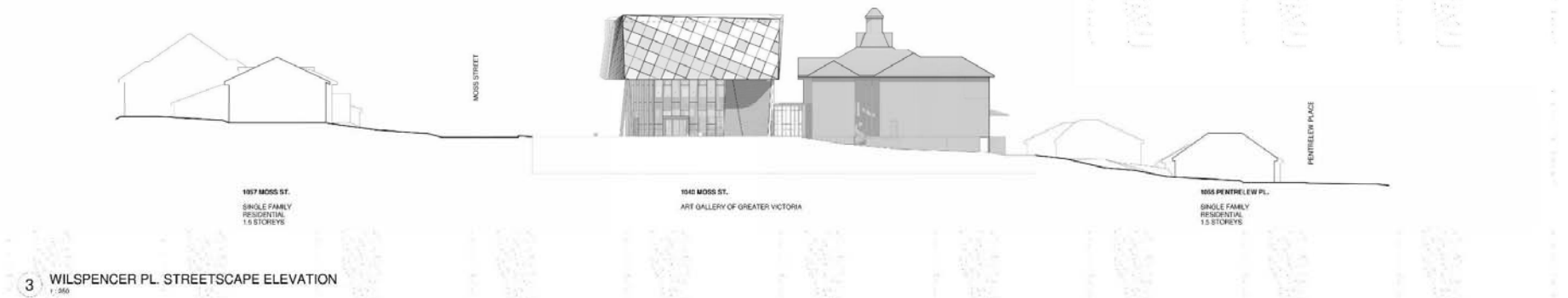
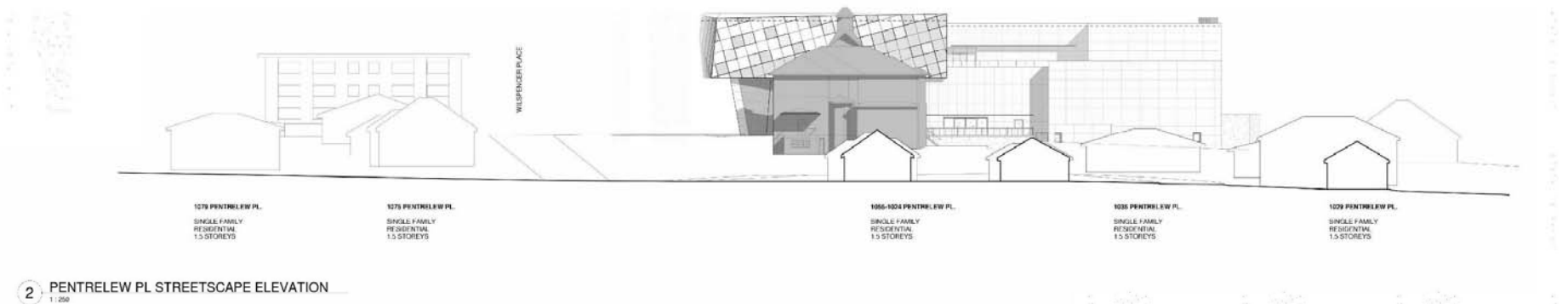
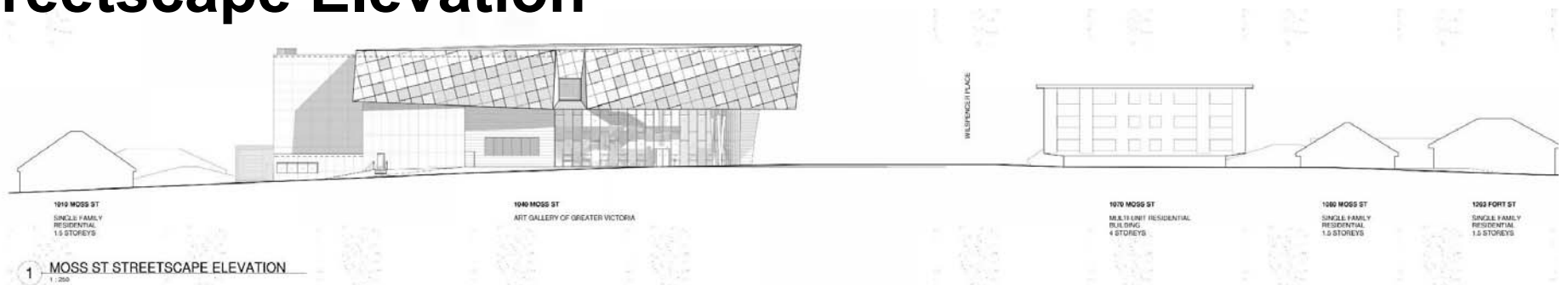

Moss Street elevation comparison

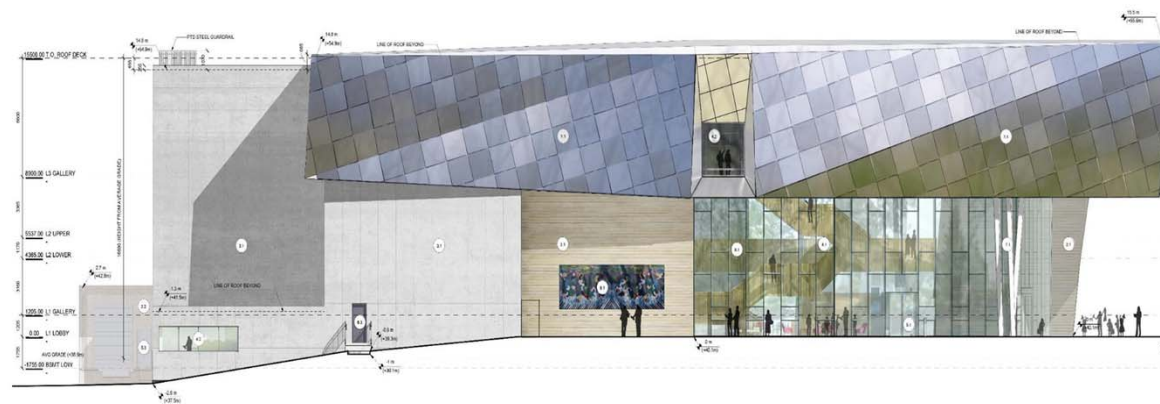

Comparison of existing building and proposed

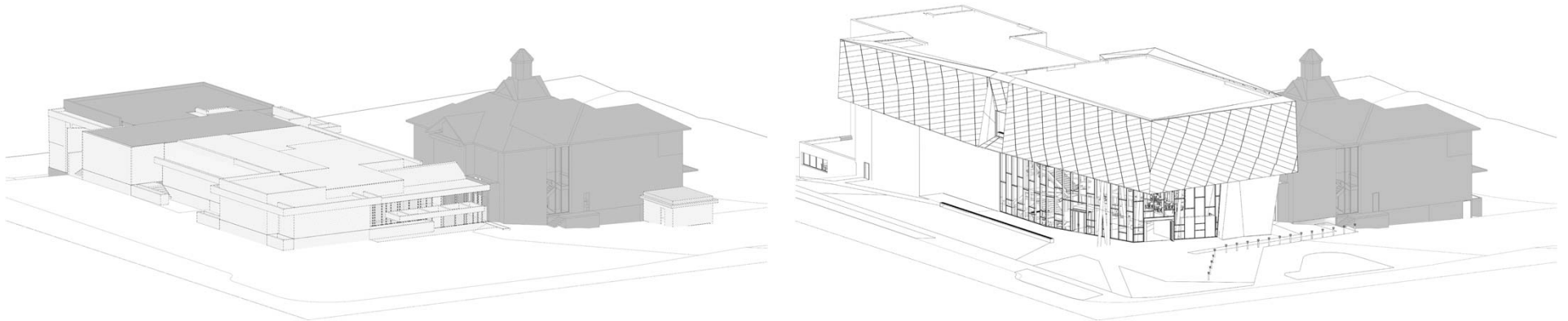

Landscape



Site Attributes

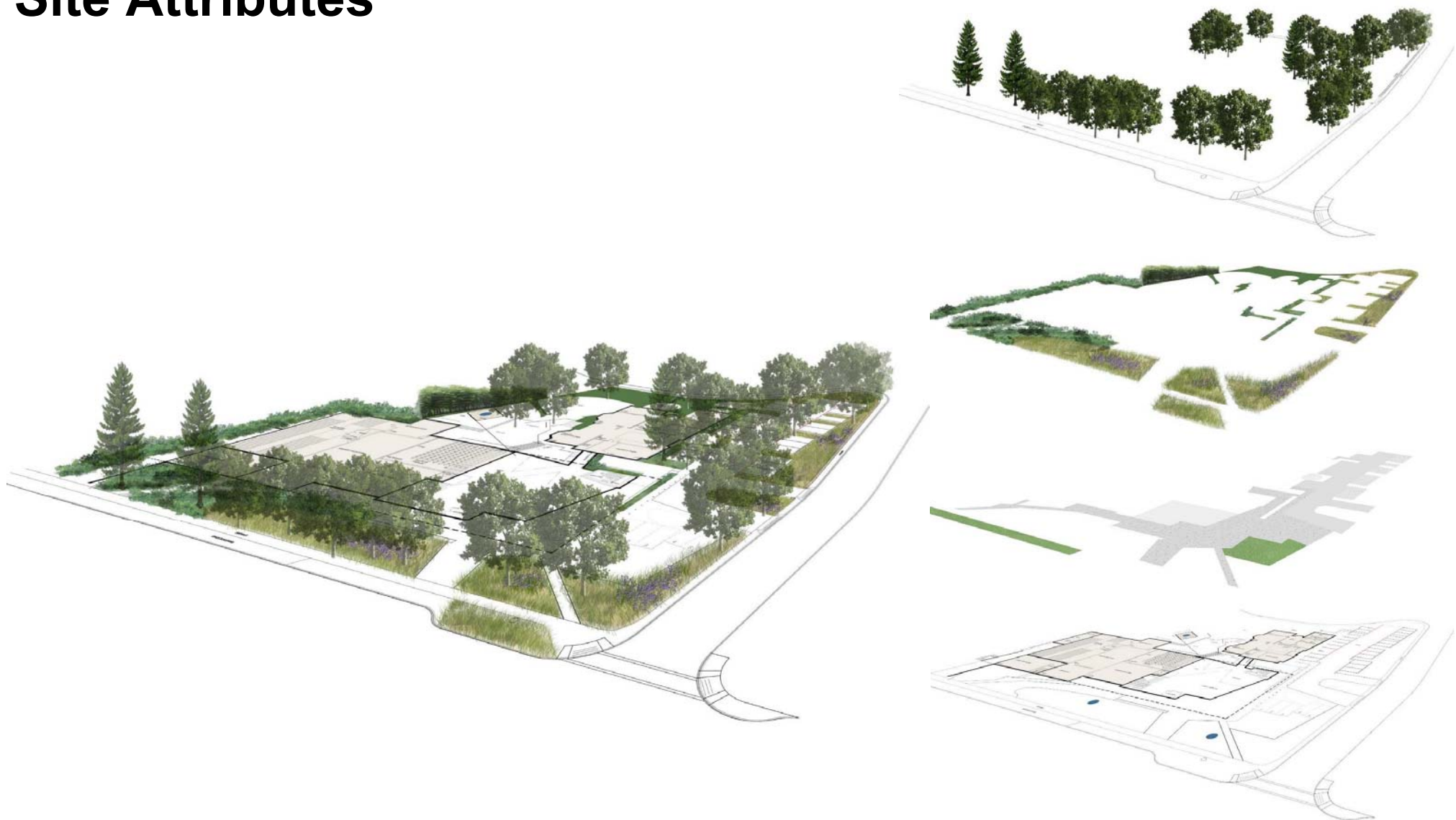

Landscape Plan

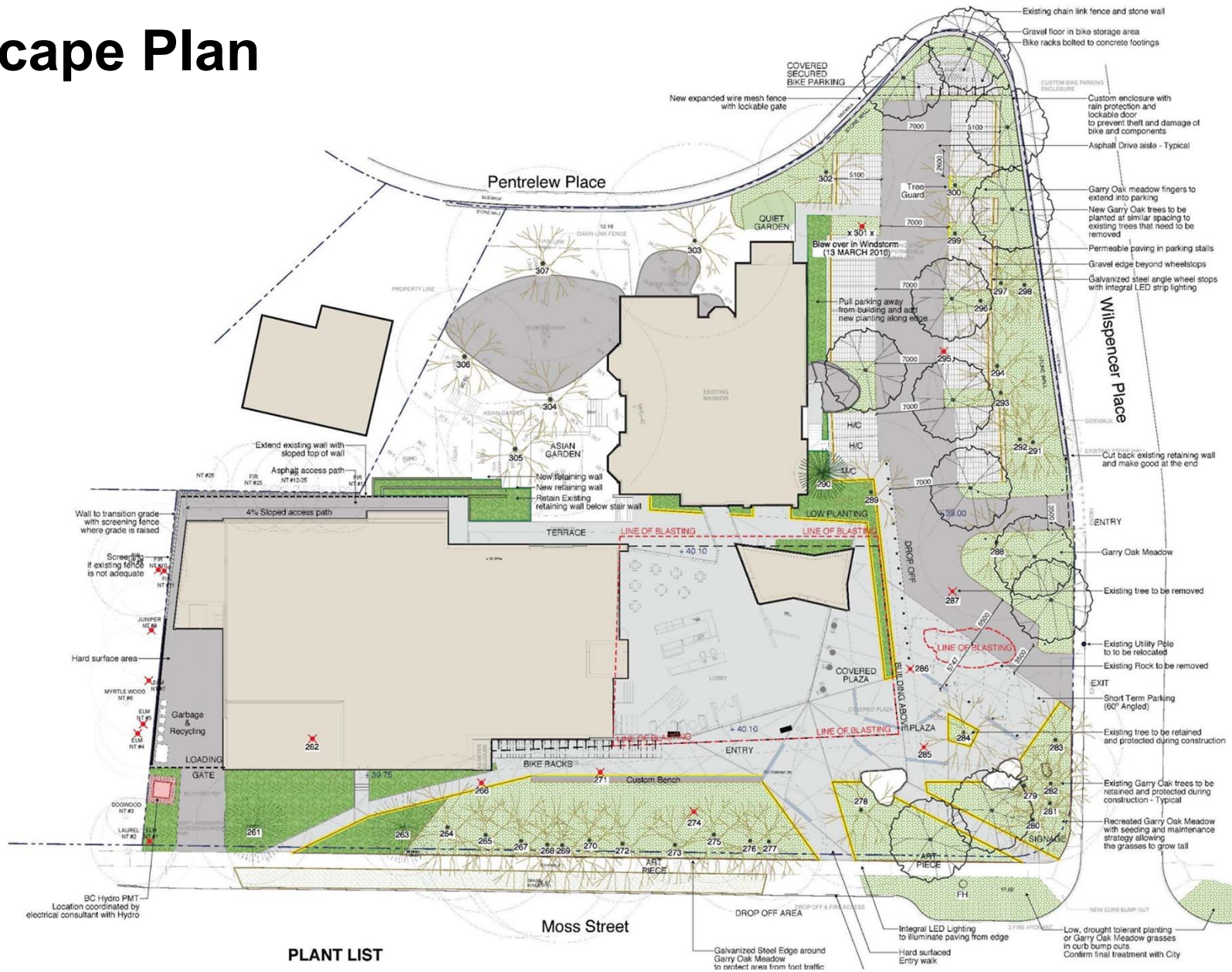

Proposed – Moss North & Wilspercer



Questions?

Animation: Exterior Materials



▲ // ALUMINUM COMPOSITE PANEL
NATURAL BRUSHED FINISH



▲ // LIGHT AND SHADOW WITHIN PANELIZED FACETED
VOLUME

1.1

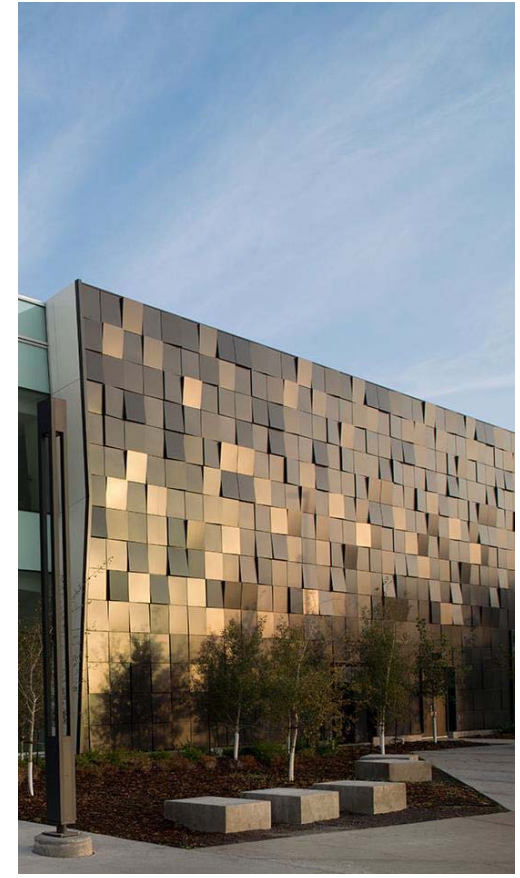
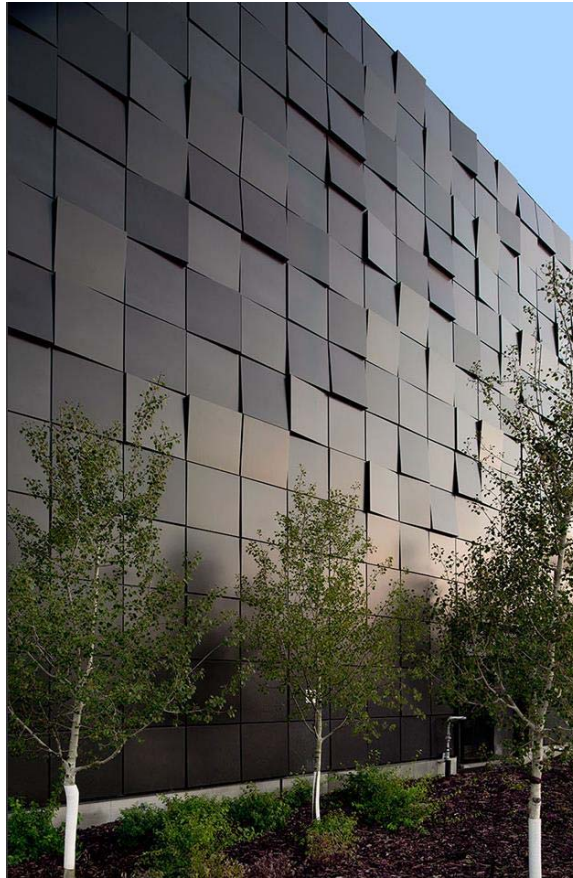
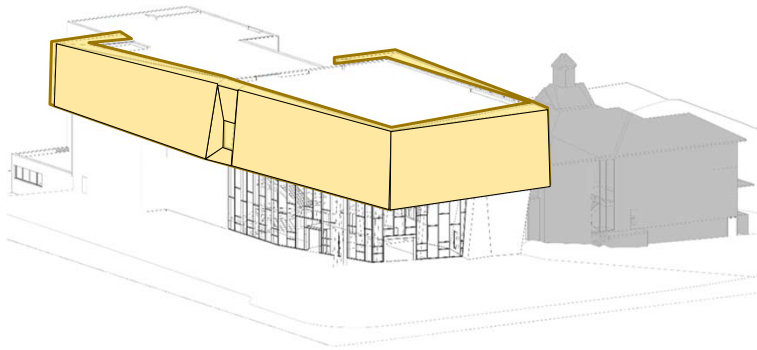

1040 Moss Street - DP #000553

2014 Architectural Competition winning proposal



Current site access

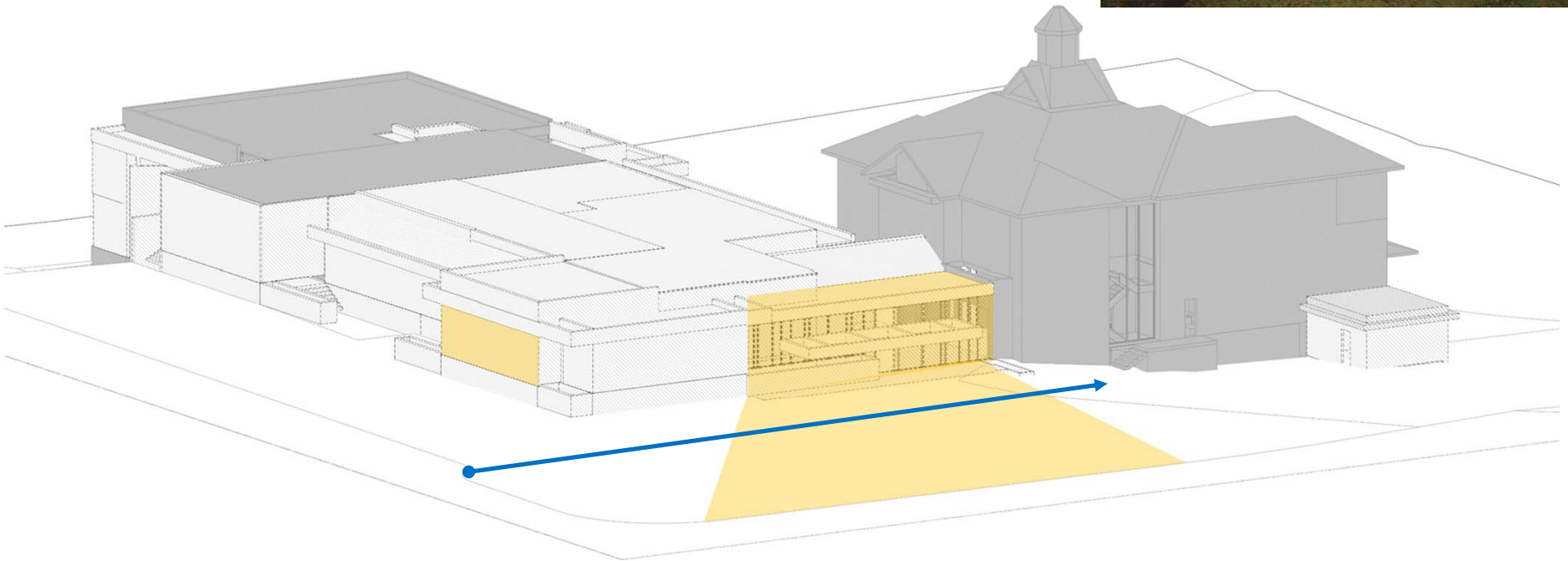

Proposed site access

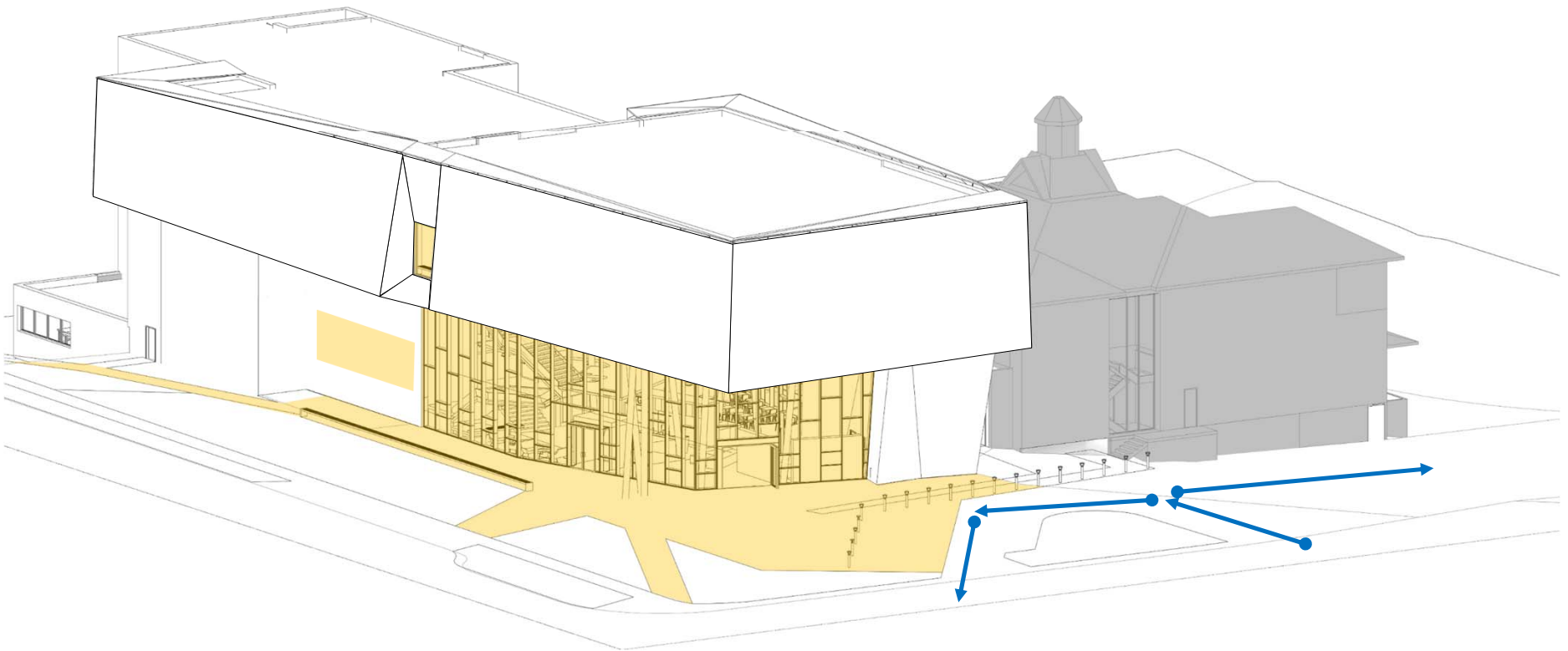

Invitation: Exterior Materials



▲ // DOUBLE-GLAZED CURTAIN WALL AND WINDOWS
STRUCTURAL SILICONE / DARK BRONZE MULLIONS

4.1 / 4.2



▲ // INTERIOR ACTIVITY ILLUMINATED FOR CONNECTION TO
NEIGHBOURHOOD AND STREETScape



▲ // GLAZED SWING DOOR ENTRANCES FOR
PRIMARY ACCESS

5.1 / 5.2



▲ // FEATURE GLAZED BIFOLDING / SLIDING DOORS TO
EXTEND INTERIOR INTO OUTDOOR PLAZA

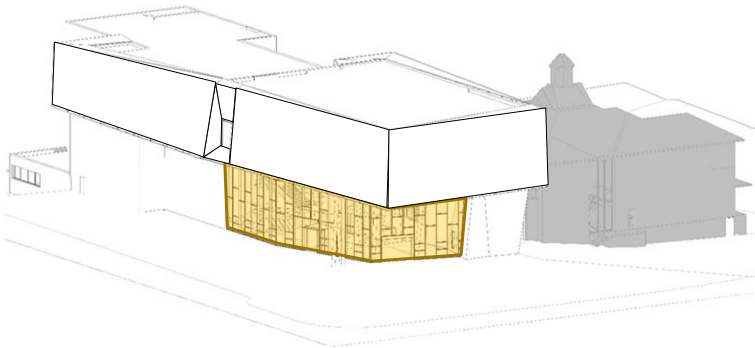

▲ // EXTERIOR ARTWORK PANELS
NEW EXTREME ART PROGRAM AT THE AGGV



▲ // HEMLOCK-CLAD FEATURE STAIR
BEHIND CURTAIN WALL

9.1

Material Board

1. Fibre cement panel
2. Brushed aluminum panel
3. Boardform concrete
4. Feature wood details
5. Artwork
6. Clear glass
7. Brushed aluminum details
8. Painted steel
9. Dark bronze mullions
10. Landscape planting
11. Concrete plaza



Support: Exterior Materials



▲ // CAST-IN-PLACE CONCRETE
BOARD-FORMED / SACK FINISH

2.1 / 2.2



▲ // NATURAL VARIANCE IN TEXTURE AND TACTILITY



▲ // ENHANCING SCULPTURAL FORM AT PUBLIC FACE



▲ // PAINTED INTERIOR AND EXTERIOR STEEL COLUMNS
TILTED TO REFERENCE GARRY OAK TREE TRUNKS

7.1

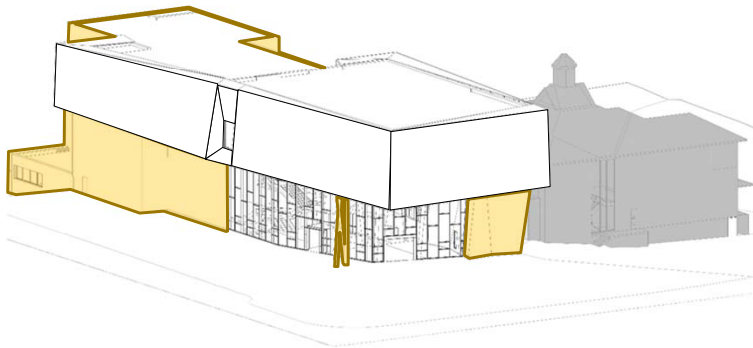

▲ // FIBER CEMENT PANEL
TEXTURED FINISH

3.1



▲ // RAW STONE-LIKE TEXTURE WITH PATTERN AND TONAL
VARIATIONS IN EACH PANEL

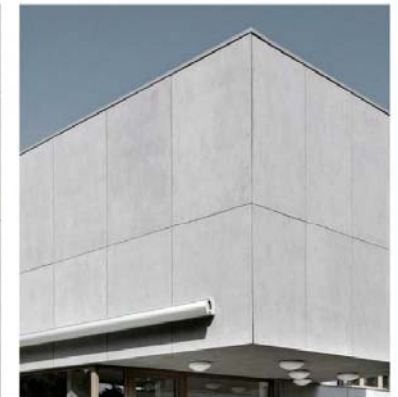

▲ // CLEAN LINES AND QUIET PATTERN AS
BACKDROP TO ACTIVITY

Floor plans

Floor Plan: Basement

Collections processing and storage, and operations support

PROGRAM

- ADMIN/OPS & SUPPORT
- ART COLLECTION
- EXHIBITION AREA
- EXISTING MANSION NIC
- PUBLIC PROGRAM

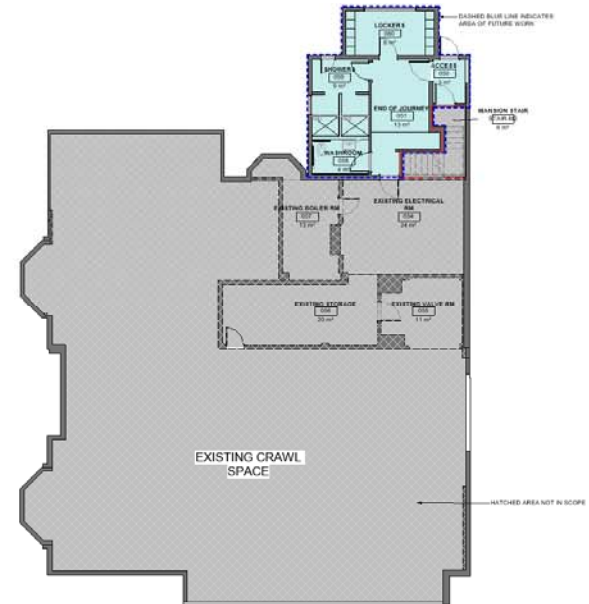

Exhibition space, café, shop, indoor and outdoor public gathering areas

Exhibition space, café, shop, indoor and outdoor public gathering areas

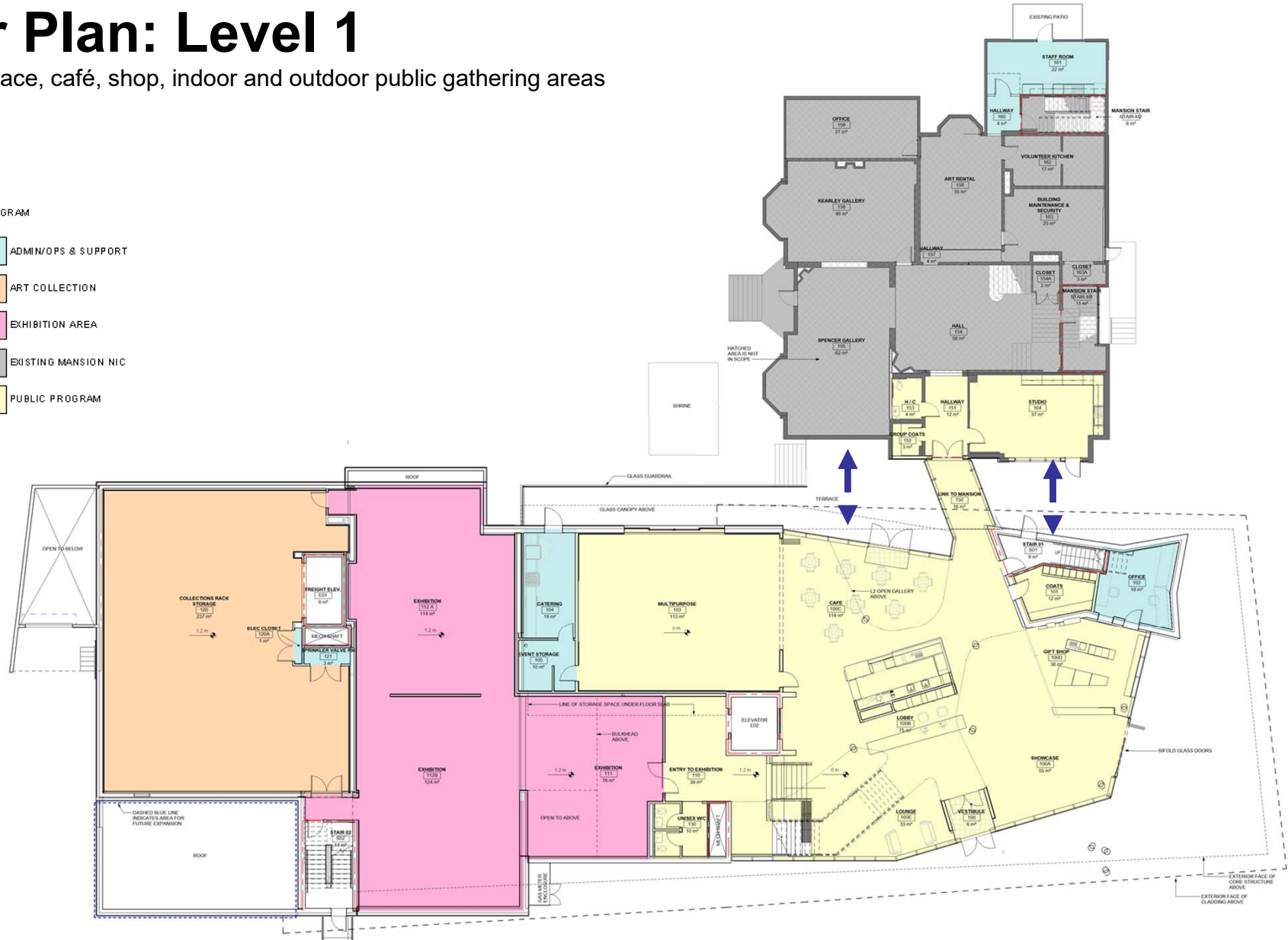

L1 Lobby

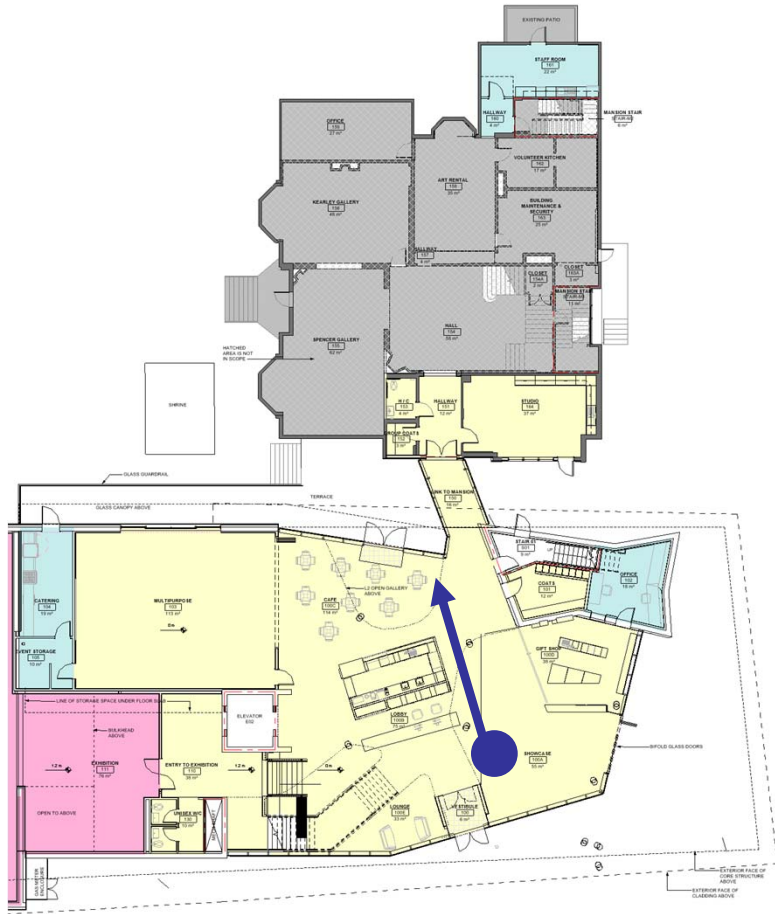

L1 Cafe

The experience of Spencer Mansion is fully integrated into the experience of the gallery

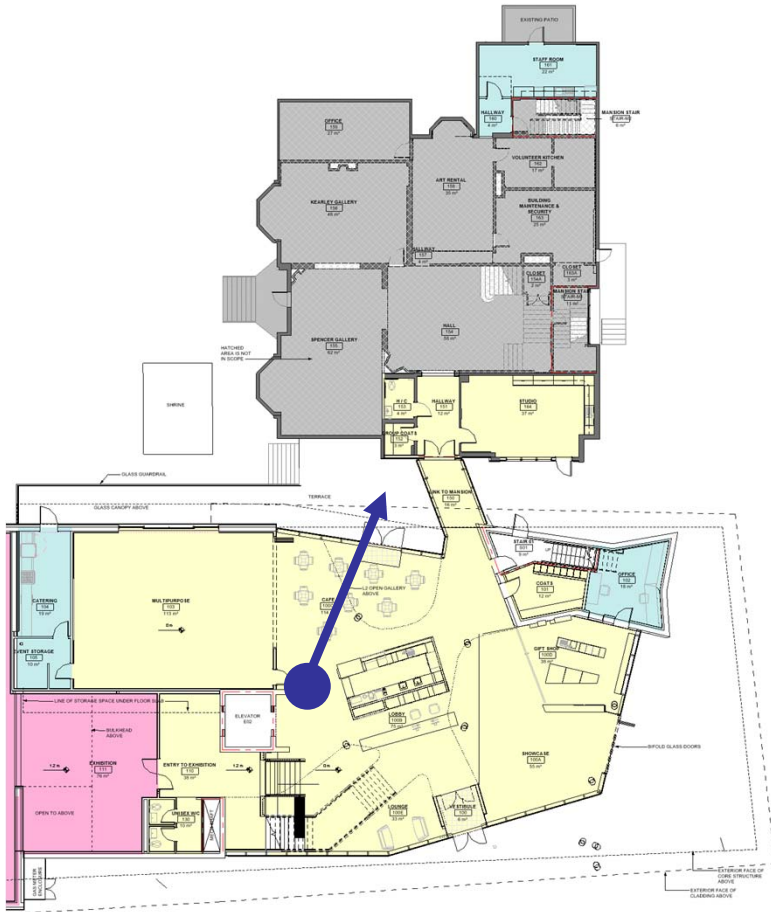

Floor Plan: Level 2

Open mezzanine gallery, collections storage, and operations support

PROGRAM

- ADMIN/OPS & SUPPORT
- ART COLLECTION
- EXHIBITION AREA
- EXISTING MANSION NIC
- PUBLIC PROGRAM

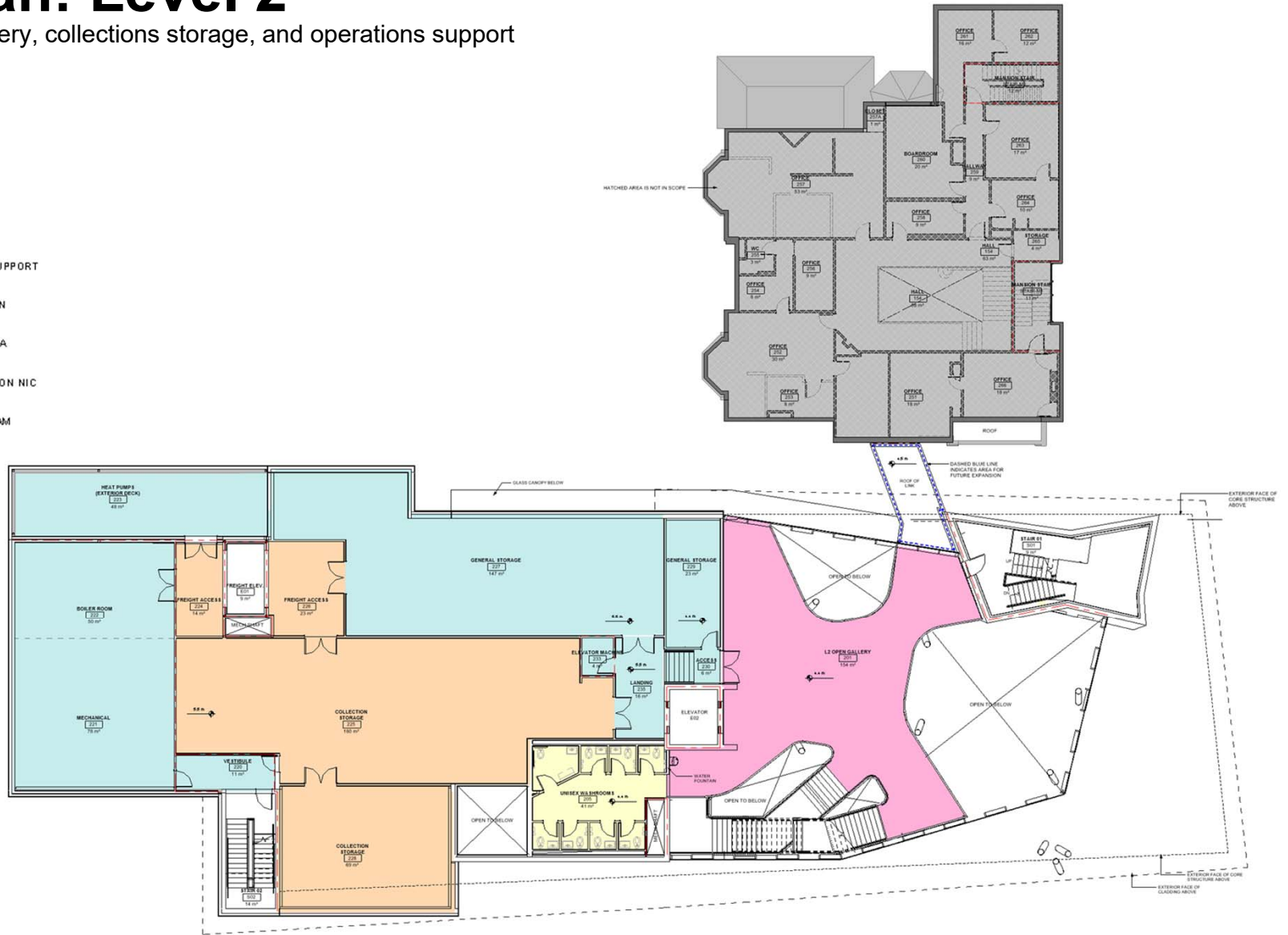

Exhibition space, lounge, and sculpture terrace

PROGRAM

-
- Architectural floor plan of the second floor of the Museum of Contemporary Art, Los Angeles. The plan shows various rooms including galleries, storage, lounge, and administrative spaces. Key areas include the 'GALLERY TEMPORARY EXHIBITS' (pink), 'LOUNGE' (yellow), 'STORAGE' (light blue), and 'ELEVATOR' (white). The plan also indicates 'OPEN TO BELOW' areas and 'ROOF AND ACCESS' points. Dimensions and room numbers are provided for each space.
- STAIR 42** (100 sq ft)
 - STAIR 41** (100 sq ft)
 - STAIR 40** (100 sq ft)
 - STAIR 39** (100 sq ft)
 - STAIR 38** (100 sq ft)
 - STAIR 37** (100 sq ft)
 - STAIR 36** (100 sq ft)
 - STAIR 35** (100 sq ft)
 - STAIR 34** (100 sq ft)
 - STAIR 33** (100 sq ft)
 - STAIR 32** (100 sq ft)
 - STAIR 31** (100 sq ft)
 - STAIR 30** (100 sq ft)
 - STAIR 29** (100 sq ft)
 - STAIR 28** (100 sq ft)
 - STAIR 27** (100 sq ft)
 - STAIR 26** (100 sq ft)
 - STAIR 25** (100 sq ft)
 - STAIR 24** (100 sq ft)
 - STAIR 23** (100 sq ft)
 - STAIR 22** (100 sq ft)
 - STAIR 21** (100 sq ft)
 - STAIR 20** (100 sq ft)
 - STAIR 19** (100 sq ft)
 - STAIR 18** (100 sq ft)
 - STAIR 17** (100 sq ft)
 - STAIR 16** (100 sq ft)
 - STAIR 15** (100 sq ft)
 - STAIR 14** (100 sq ft)
 - STAIR 13** (100 sq ft)
 - STAIR 12** (100 sq ft)
 - STAIR 11** (100 sq ft)
 - STAIR 10** (100 sq ft)
 - STAIR 9** (100 sq ft)
 - STAIR 8** (100 sq ft)
 - STAIR 7** (100 sq ft)
 - STAIR 6** (100 sq ft)
 - STAIR 5** (100 sq ft)
 - STAIR 4** (100 sq ft)
 - STAIR 3** (100 sq ft)
 - STAIR 2** (100 sq ft)
 - STAIR 1** (100 sq ft)
 - STAIR 0** (100 sq ft)
 - STAIR -1** (100 sq ft)
 - STAIR -2** (100 sq ft)
 - STAIR -3** (100 sq ft)
 - STAIR -4** (100 sq ft)
 - STAIR -5** (100 sq ft)
 - STAIR -6** (100 sq ft)
 - STAIR -7** (100 sq ft)
 - STAIR -8** (100 sq ft)
 - STAIR -9** (100 sq ft)
 - STAIR -10** (100 sq ft)
 - STAIR -11** (100 sq ft)
 - STAIR -12** (100 sq ft)
 - STAIR -13** (100 sq ft)
 - STAIR -14** (100 sq ft)
 - STAIR -15** (100 sq ft)
 - STAIR -16** (100 sq ft)
 - STAIR -17** (100 sq ft)
 - STAIR -18** (100 sq ft)
 - STAIR -19** (100 sq ft)
 - STAIR -20** (100 sq ft)
 - STAIR -21** (100 sq ft)
 - STAIR -22** (100 sq ft)
 - STAIR -23** (100 sq ft)
 - STAIR -24** (100 sq ft)
 - STAIR -25** (100 sq ft)
 - STAIR -26** (100 sq ft)
 - STAIR -27** (100 sq ft)
 - STAIR -28** (100 sq ft)
 - STAIR -29** (100 sq ft)
 - STAIR -30** (100 sq ft)
 - STAIR -31** (100 sq ft)
 - STAIR -32** (100 sq ft)
 - STAIR -33** (100 sq ft)
 - STAIR -34** (100 sq ft)
 - STAIR -35** (100 sq ft)
 - STAIR -36** (100 sq ft)
 - STAIR -37** (100 sq ft)
 - STAIR -38** (100 sq ft)
 - STAIR -39** (100 sq ft)
 - STAIR -40** (100 sq ft)
 - STAIR -41** (100 sq ft)
 - STAIR -42** (100 sq ft)
 - STAIR -43** (100 sq ft)
 - STAIR -44** (100 sq ft)
 - STAIR -45** (100 sq ft)
 - STAIR -46** (100 sq ft)
 - STAIR -47** (100 sq ft)
 - STAIR -48** (100 sq ft)
 - STAIR -49** (100 sq ft)
 - STAIR -50** (100 sq ft)
 - STAIR -51** (100 sq ft)
 - STAIR -52** (100 sq ft)
 - STAIR -53** (100 sq ft)
 - STAIR -54** (100 sq ft)
 - STAIR -55** (100 sq ft)
 - STAIR -56** (100 sq ft)
 - STAIR -57** (100 sq ft)
 - STAIR -58** (100 sq ft)
 - STAIR -59** (100 sq ft)
 - STAIR -60** (100 sq ft)
 - STAIR -61** (100 sq ft)
 - STAIR -62** (100 sq ft)
 - STAIR -63** (100 sq ft)
 - STAIR -64** (100 sq ft)
 - STAIR -65** (100 sq ft)
 - STAIR -66** (100 sq ft)
 - STAIR -67** (100 sq ft)
 - STAIR -68** (100 sq ft)
 - STAIR -69** (100 sq ft)
 - STAIR -70** (100 sq ft)
 - STAIR -71** (100 sq ft)
 - STAIR -72** (100 sq ft)
 - STAIR -73** (100 sq ft)
 - STAIR -74** (100 sq ft)
 - STAIR -75** (100 sq ft)
 - STAIR -76** (100 sq ft)
 - STAIR -77** (100 sq ft)
 - STAIR -78** (100 sq ft)
 - STAIR -79** (100 sq ft)
 - STAIR -80** (100 sq ft)
 - STAIR -81** (100 sq ft)
 - STAIR -82** (100 sq ft)
 - STAIR -83** (100 sq ft)
 - STAIR -84** (100 sq ft)
 - STAIR -85** (100 sq ft)
 - STAIR -86** (100 sq ft)
 - STAIR -87** (100 sq ft)
 - STAIR -88** (100 sq ft)
 - STAIR -89** (100 sq ft)
 - STAIR -90** (100 sq ft)
 - STAIR -91** (100 sq ft)
 - STAIR -92** (100 sq ft)
 - STAIR -93** (100 sq ft)
 - STAIR -94** (100 sq ft)
 - STAIR -95** (100 sq ft)
 - STAIR -96** (100 sq ft)
 - STAIR -97** (100 sq ft)
 - STAIR -98** (100 sq ft)
 - STAIR -99** (100 sq ft)
 - STAIR -100** (100 sq ft)
 - STAIR -101** (100 sq ft)
 - STAIR -102** (100 sq ft)
 - STAIR -103** (100 sq ft)
 - STAIR -104** (100 sq ft)
 - STAIR -105** (100 sq ft)
 - STAIR -106** (100 sq ft)
 - STAIR -107** (100 sq ft)
 - STAIR -108** (100 sq ft)
 - STAIR -109** (100 sq ft)
 - STAIR -110** (100 sq ft)
 - STAIR -111** (100 sq ft)
 - STAIR -112** (100 sq ft)
 - STAIR -113** (100 sq ft)
 - STAIR -114** (100 sq ft)
 - STAIR -115** (100 sq ft)
 - STAIR -116** (100 sq ft)
 - STAIR -117** (100 sq ft)
 - STAIR -118** (100 sq ft)
 - STAIR -119** (100 sq ft)
 - STAIR -120** (100 sq ft)
 - STAIR -121** (100 sq ft)
 - STAIR -122** (100 sq ft)
 - STAIR -123** (100 sq ft)
 - STAIR -124** (100 sq ft)
 - STAIR -125** (100 sq ft)
 - STAIR -126** (100 sq ft)
 - STAIR -127** (100 sq ft)
 - STAIR -128** (100 sq ft)
 - STAIR -129** (100 sq ft)
 - STAIR -130** (100 sq ft)
 - STAIR -131** (100 sq ft)
 - STAIR -132** (100 sq ft)
 - STAIR**

