



Committee of the Whole Report For the Meeting of January 23, 2020

To: Committee of the Whole **Date:** January 9, 2020

From: Karen Hoese, Director, Sustainable Planning and Community Development

Subject: **Development Permit with Variances Application No. 00106 for 1700 Blanshard Street**

RECOMMENDATION

That Council, subject to the preparation and execution of legal agreements to the satisfaction of the City Staff, and after giving notice and allowing an opportunity for public comment at a meeting of Council, consider the following motion:

“That Council authorize the issuance of Development Permit with Variance Application No.000106 for 1700 Blanshard Street, in accordance with:

1. Plans date stamped November 7, 2019.
2. Development meeting all *Zoning Regulation Bylaw* requirements, except for the following variances:
 - i. reduce the building setback above 10m from 12.35 to 4.8 metres, measured at the highest building elevation on Blanshard Street
 - ii. reduce the building setback above 10m from 2.26 to 0.5 metres, measured at the highest building elevation on Fisgard Street
 - iii. reduce the number of on-site short term bicycle stalls from thirty-one to sixteen.
3. Registration of a Statutory Right-of-Way on Blanshard Street to secure passage over the fronting sidewalk.
4. Registration of an Encroachment agreement for building canopies.
5. The Development Permit lapsing two years from the date of this resolution.”

LEGISLATIVE AUTHORITY

In accordance with Section 489 of the *Local Government Act*, Council may issue a Development Permit in accordance with the applicable guidelines specified in the *Community Plan*. A Development Permit may vary or supplement the *Zoning Regulation Bylaw* but may not vary the use or density of the land from that specified in the Bylaw.

Pursuant to Section 491 of the *Local Government Act*, where the purpose of the designation is the revitalization of an area in which a commercial use is permitted, a Development Permit may include requirements respecting the character of the development, including landscaping, and the siting, form, exterior design and finish of buildings and other structures.

In accordance with Section 498 of the *Local Government Act*, Council may issue a Development Variance Permit that varies a *Zoning Regulation Bylaw* provided the permit does not vary the use or density of land from that specified in the *Zoning Regulation Bylaw*.

EXECUTIVE SUMMARY

The purpose of this report is to present Council with information, analysis and recommendations for a Development Permit with Variances Application for the property located at 1700 Blanshard Street. The proposal is to construct a twenty-three storey, mixed-use building containing approximately 245 residential units above ground-floor commercial units. The variances are related to reducing the building massing setback plane and reducing the on-site short term bicycle parking requirements.

The following points were considered in assessing this application:

- consistency with the Official Community Plan in terms of providing rental housing to achieve a greater range of housing options in the City
- general consistency with *The Bay Site Design Guidelines (2006)* in terms of form and character, podium level landscaping and animation
- consistency with the *Downtown Core Area Plan* with regard to building heights, views, and the urban amphitheatre concept
- consistency with the associated Master Development Agreement (MDA)
- the variance to reduce the massing setback is recommended as being supportable as the proposed setback improves the building separation and improves unit liveability by increasing the distance between units in adjacent buildings and results in a minimal impact to the public realm
- the variance to reduce the on-site short terms bicycle parking is supportable given that the applicant is proposing additional short term bicycle parking in suitable locations on City property.

BACKGROUND

Description of Proposal

The proposal is to construct a twenty-three storey, mixed use building containing 245 residential units with ground floor commercial. Variances associated with the application are related to offsite short term bicycle parking and encroachments into the 1:5 massing setback on two street frontages.

Specific details include:

- a four- and six-level podium, at the north and south elevations respectively, separated by the building's main entrance off Blanshard Street
- a nineteen-storey tower above the four level podium with a top floor amenity area
- a single loaded perimeter six-storey podium at the south east corner, surrounding a second storey amenity courtyard
- a mid-block service connection road between Fisgard and Herald Streets for loading, recycling and garbage collection
- rooftop amenity areas, including a dog run and a playground feature
- a green roof with multi-coloured plantings on the six-storey podium roof
- five levels of underground parking.

The proposed variances are related to:

- building mass encroaching into the 1:5 setback plane above 10m on Blanshard Street (the maximum projection into setback plane is 7.42m)
- building mass encroaching within the 1:5 setback plane above 10m on Fisgard Street (the maximum projection into setback plane is 2.3m)
- reducing the short term bicycle parking requirements on-site from thirty-one to sixteen.

Affordable Housing Impacts

The applicant proposes the creation of 245 new residential units which would increase the overall supply of housing in the area. Under the existing zoning and because this Application is for a Development Permit only, the Applicant could propose strata-titled condominiums. However, all 245 units are proposed as rental. The applicant has indicated that they do not wish to secure the units as rental via a housing agreement with the City because this is not a requirement nor consideration with a Development Permit application nor required through the Master Development Agreement (MDA). The applicant is working with the Canadian Mortgage and Housing Corporation (CMHC) to secure the project as Market Rental with CMHC Conditions, which secure a percentage of suites below market rates for sixteen years, after which the units will return to market rental rates. Staff understand that a total of forty-nine units (20%) will be provided at a rental rate discounted 10% from a market rate as part of the agreement with CMHC.

Sustainability Features

The applicant has not identified any sustainability features associated with this proposal beyond those required under existing City policy. However, a number of sustainability provisions are required in the MDA, including electric vehicle charging stations, car share memberships, efficient appliances and water use reduction measures.

Active Transportation

The applicant has not incorporated any active transportation features with this application beyond those required by City policy and regulations.

Public Realm Improvements

Public realm improvements are consistent with the MDA and City policy and the Applicant has offered to provide a statutory right of way (SRW) over a portion of sidewalk on Blanshard Street that falls within the Applicant's site. Appropriate wording has been provided in the motion to secure this SRW.

Accessibility Impact Statement

The British Columbia Building Code regulates accessibility as it pertains to buildings. The associated MDA specifies a number of adaptable housing requirements which the proposal has achieved. Thirty-six adaptable units are proposed, which exceeds the requirement for twenty-five as specified in the MDA.

Existing Site Development and Development Potential

The site is presently vacant. The existing CBD-2 Zone, Central Business District, permits uses such as offices, residences, drinking establishments and retail with building heights up to 72.0 metres. Permitted densities range from 5.1:1 to 7.47:1 floor space ratio (FSR).

Data Table

The following data table compares the proposal with the existing CBD-2 Zone, Central Business District. An asterisk is used to identify where the proposal differs from the existing zone.

Zoning Criteria	Proposal	Zone Standard CBD-2 Zone, Central Business District
Density (Floor Space Ratio) – maximum	7.46:1	7.47:1
Height (m) – maximum	72.00	72.0
Storeys – minimum	23	n/a
Setbacks (m) – minimum		
1:5 setback from Blanshard Street	4.8 *	0
1:5 setback from Fisgard Street	0.5 *	0
Parking – minimum	283	168
Visitor parking– minimum	25	25
Bicycle parking stalls – minimum		
Long Term	288	288
Short Term	16 *	31

Relevant History

Prior to the adoption of the current OCP, the subject property was rezoned on March 1, 2007 to create the CA-59 Zone, Hudson Bay District. This new zone envisioned three phases of residential mixed-use buildings at this location which have subsequently been developed with the exception of the final half of the third phase associated with the current Application. Following the 2007 rezoning for the site, the City's *Official Community Plan* (OCP, 2012) was updated which shifted the vision for this area to be primarily business-oriented. Despite being inconsistent with the OCP, the application is consistent with the use and density in the Zoning Bylaw. As such, the form and character of the building, as well as the appropriateness of the variances, are the focus of Council's consideration with this application.

Community Consultation

This application proposes variances; therefore, in accordance with the City's *Land Use Procedures Bylaw*, it requires notice, sign posting and a meeting of Council to consider the variances. Notification to the Downtown Residents Association (DRA) was sent on January 14, 2019, and subsequent minor plan revisions resulted in additional notifications to the DRA in May and July of 2019. At the time of writing this report, a response has not been provided by the CALUC.

ANALYSIS

The *Official Community Plan (OCP)* identifies this property in Development Permit Area 2 (HC): Core Business. The objectives of this designation are to revitalize the central business district through high-rise commercial buildings and low to medium-rise residential, mixed-use buildings. Additional objectives aim to enhance the area with high-quality architecture, landscape and urban design that reflect the function of a central business district in scale, massing and character. Design guidelines that apply to Development Permit Area 2 are the *Downtown Core Area Plan (DCAP, 2012)*, *Bay Site Design Guidelines (2006)*, *Advisory Design Guidelines for Buildings, Signs and Awnings (2006)* and *Guidelines for Fences, Gates and Shutters (2010)*.

Design Guidelines

The form and character aspects of the proposal are consistent with the key polices within the relevant Design Guidelines. This namely relates to building height and massing, creating a distinctive base body and top, activity at grade level, building orientation, minimum building separation distances, high quality materials and an overall urban design approach that has a positive impact on the public realm.

Setback Plane

The proposal is inconsistent with the zoning and the design guidelines for the building setback plane. The Zoning Bylaw specifies a 1:5 building setback plane, starting at 10m from average grade. Plans A310 and A311 of the applicant's submission illustrate this inconsistency (see Figure 1 below). The proposed building infringes on this setback by 7.42m at the twenty third storey on Blanshard Street and by 2.3m on Fisgard Street, at the 6th Storey.

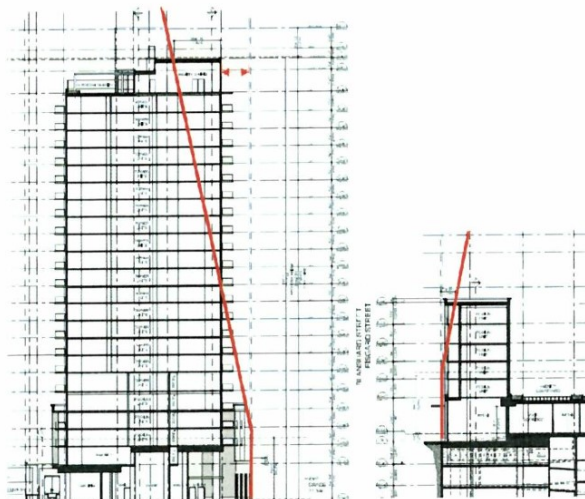

Figure 1: Blanshard Street Fisgard Street
Development Permit with variances Application No. 00100 for 1700 Blanshard Street

The intent of the building setback above ten metres is to ensure light access to the pedestrian realm, to reduce the impact large buildings have at street level and to mitigate downdrafts. Variances to this requirement are considered in the design guidelines when an application can demonstrate that the intent of the guidelines is achieved. Design features within the proposal, such as building setbacks, articulation and a definitive and distinctive podium level, are intended to address this criteria. Similarly, shadowing studies provided by the applicant and the increased building separation to the Hudson Place One tower (18m instead of 12m) improve livability over and above what adhering to the building setback above ten metres would achieve. A supporting wind study provided by the applicant also confirms that appropriate wind conditions are expected along the surrounding sidewalks, which together with the aforementioned design aspects provides a sufficient rationale to support this proposed variance.

Overall Massing (Floor Plate Sizes and Building Separation)

The proposal includes floor plate sizes that exceed the maximum of 650m² recommended in the Design Guidelines by 343 square feet (32 m²) above the tenth storey. The intent of floor plate limitations is to reduce the bulkiness of taller buildings and to contribute to a more graceful skyline. Architectural features and the building composition have been designed to meet this intent. The tower portion of the building is divided into two distinct masses, one lower than the other with a contrasting cladding. The two tower elements are further articulated with a vertical setback between each tower, again to reduce the overall sense of scale. This approach helps to reduce the apparent mass of the building and its perceived bulkiness. Additionally, the increased building separation to the Hudson Place One tower and the relatively minor floor plate exceedance both lend to a rationale to support this inconsistency with the design guidelines.

Master Development Agreement

A Master Development Agreement (MDA) is associated with this application which specifies criteria that have been met. This includes a public art contribution, 10% adaptable units per phase, 3 spaces for electric vehicles and the purchase of two car shares with preferred parking spaces. Confirmation of the details regarding the public art is required at the building permit stage and security in the form of a certified cheque is required prior to the release of a building permit. The public art installation must be completed prior to the issuance of a final occupancy certificate.

Advisory Design Panel Review

At the Advisory Design Panel (ADP) meeting of April 24, 2019, the Panel reviewed this application; minutes and the proposed motion from the panel are attached. In response to the motion at the ADP meeting, the applicant reduced the balcony sizes, removed an alternating balcony pattern and privacy screens from corner balconies, amended the cladding approach to be more consistent, deleted the open frame roof top feature, reduced the overall height of the building by one storey and reduced the overall floor plate sizes. In staff's opinion, the changes adequately respond to the ADP's commentary and motion.

Tree Preservation Bylaw and Urban Forest Master Plan

There are no Tree Preservation Bylaw impacts with this application.

Encroachment Agreement

With any project of this scale that has little to no setbacks, and requires significant excavation, construction methods often require a form of underpinning which can result in material being left in the Public Right-of-Way. The resulting material (typically rock anchors) presents no concerns to the public interest and does not impact any underground infrastructure; however, an Encroachment Agreement between the City and the developer is required. The staff recommendation provided for Council's consideration includes direction to allow staff to enter into such an agreement, if the application is approved by Council, and it is deemed necessary to facilitate the construction of the project.

A number of street-level canopies are also proposed along the street frontages, which project above the City Right-of-Way. These are encouraged in the Guidelines to provide pedestrian weather protection and welcoming streetscapes. In order to facilitate these canopies, the applicant is required to enter into an Encroachment Agreement with the City. Appropriate wording is included in the recommendation for Council's consideration.

CONCLUSIONS

The proposal is for the last phase of the Hudson District area and completes the revitalization of the former Hudson's Bay Company department store and parking structure. A significant number of rental residential units are being provided in addition to the initial rezoning requirements for the revitalization of the Historic Hudson's Bay store and amenities as set out in the MDA. Through both staff and the Advisory Design Panel, the key considerations around massing, form and character, and context within the Hudson District have been evaluated. The application largely adheres to the design guidelines and, where it differs, offers either improvements or acceptable alternative approaches to meet guideline objectives. On this basis, staff recommend for Council's consideration that the application be supported.

ALTERNATE MOTION

That Council decline Development Permit with Variance Application No. 00106 for 1700 Blanshard Street.

Respectfully submitted,

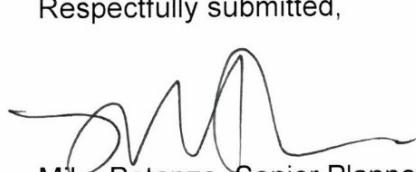

Miko Betanzo, Senior Planner – Urban Design
Sustainable Planning and Community
Development Department



Karen Hoese, Director
Sustainable Planning and Community
Development Department

Report accepted and recommended by the City Manager



Date:

Jan 15, 2020

List of Attachments

- Attachment A: Subject Map
- Attachment B: Aerial Map
- Attachment C: Plans date stamped November 7, 2019
- Attachment D: Letter from applicant to Mayor and Council dated January 7, 2020
- Attachment E: Wind study dated April 5, 2019
- Attachment F: Advisory Design Panel Minutes dated April 24, 2019.

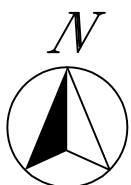
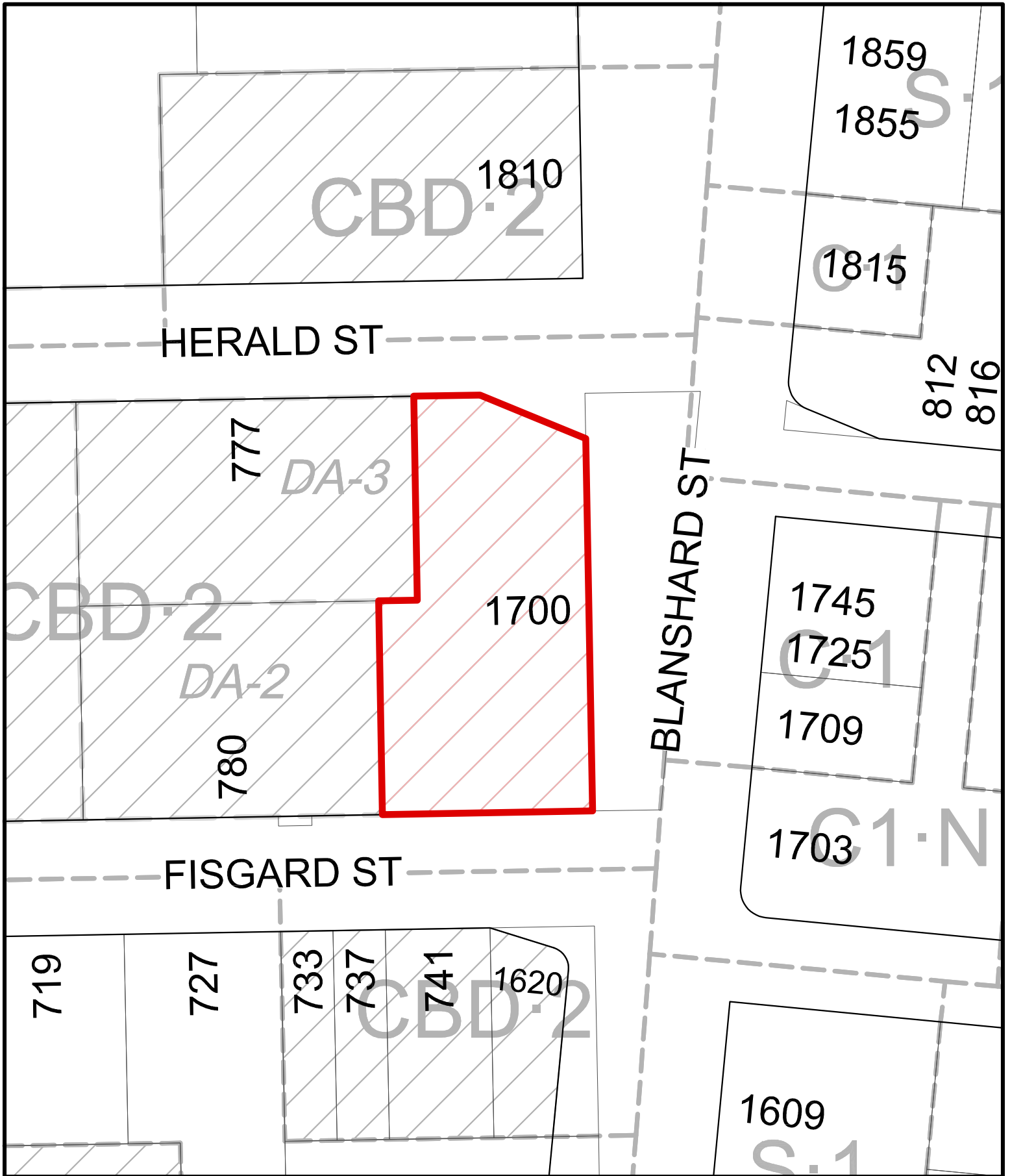

1700 Blanshard Street
 Development Permit with Variance #00106



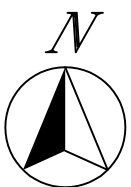
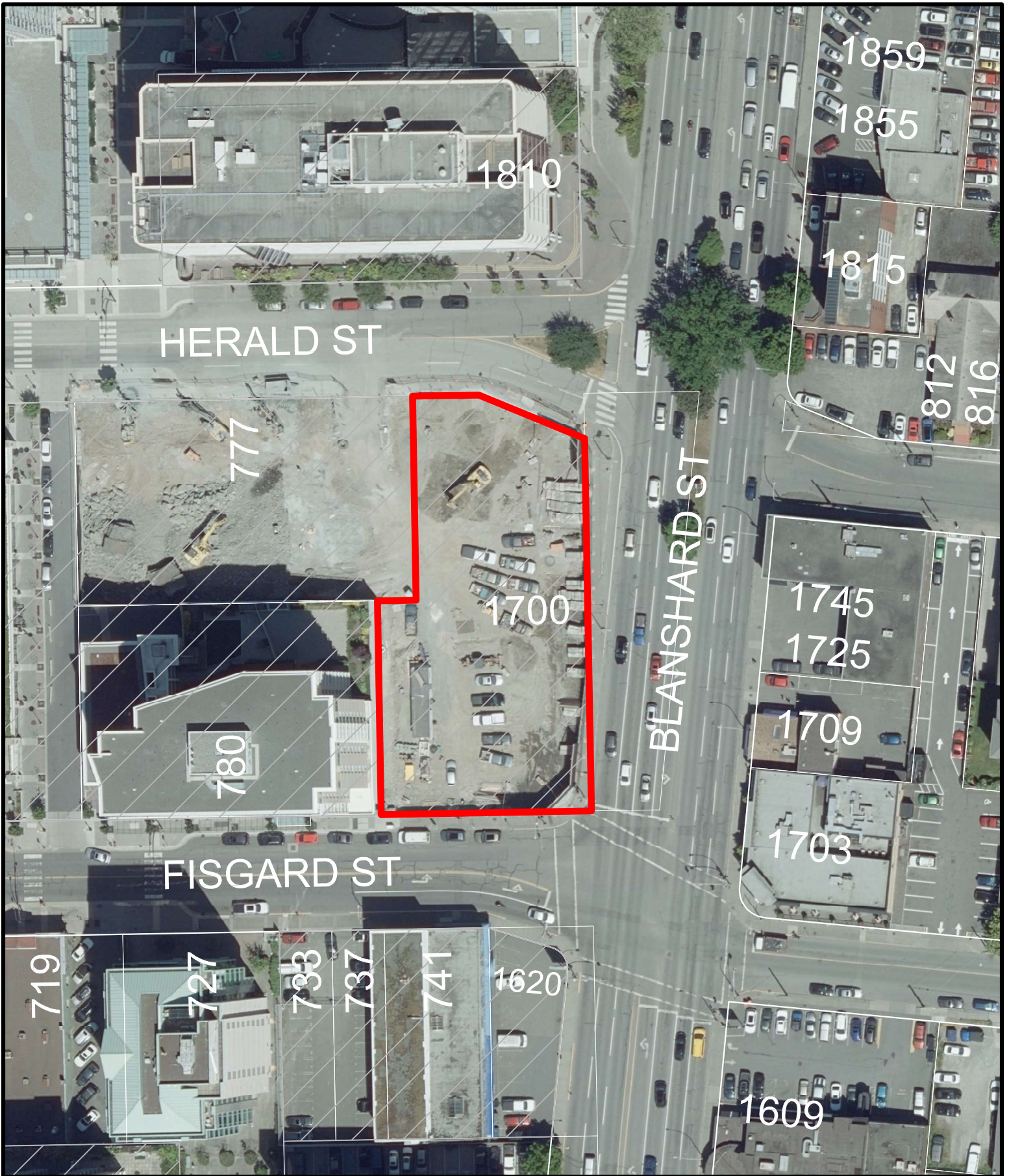

1700 Blanshard Street
Development Permit with Variance #00106



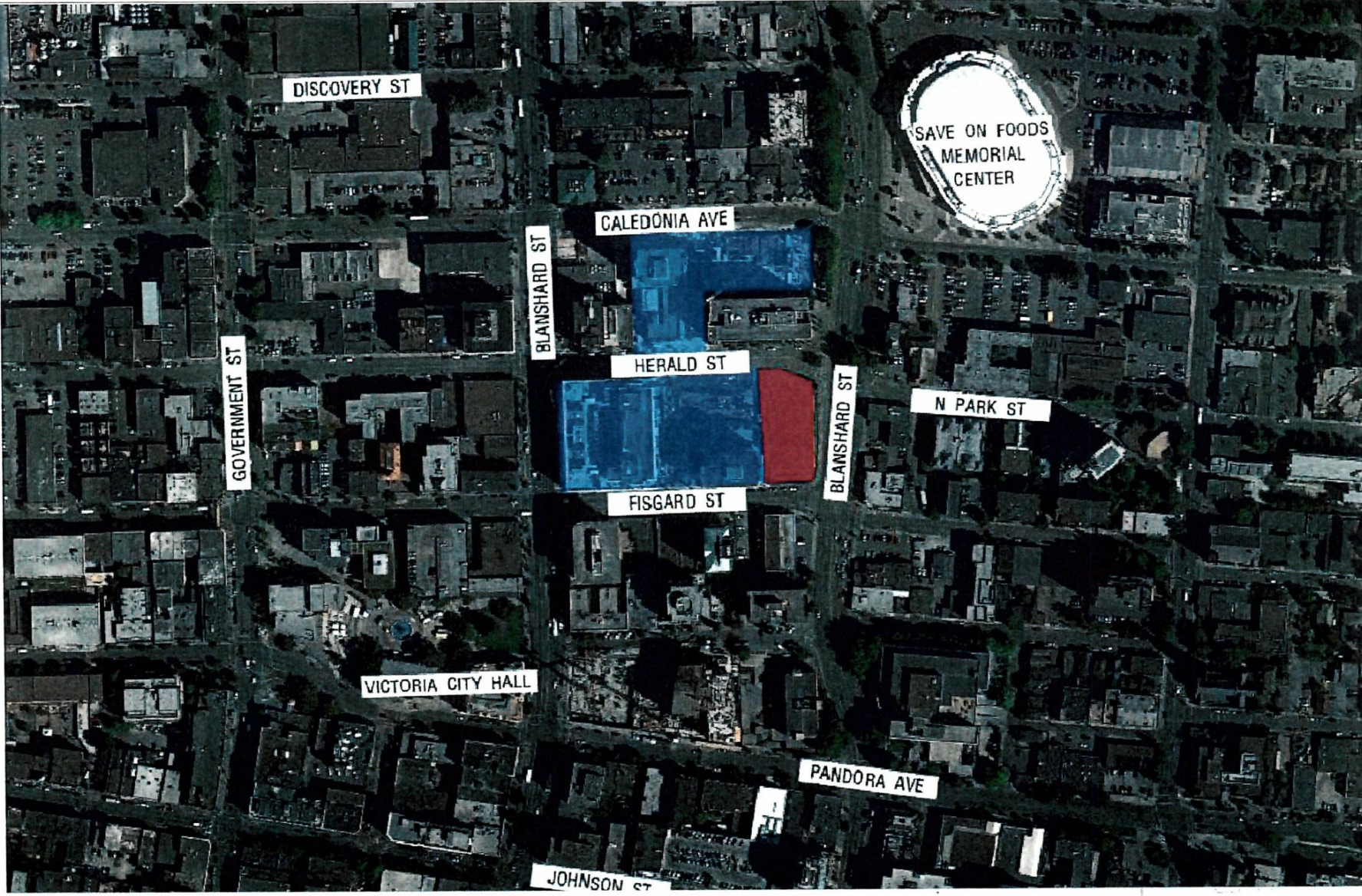

Musson
Cattell
Mackey
Partnership

Architects Designers Planners
Client: Place
1546 West Hastings Street
Suite 1100
Vancouver, British Columbia
Canada V6E 3X1
T: 604 687 2990
F: 604 687 1771
MCM@architects.com

4 November 2019	DR Resubmission
2 July 2019	DR Resubmission
8 April 2019	DR Review Response
22 December 2018	DR Application
Revisions	1777-1804-00

Seal
Hudson Place Two

1700 Blanshard Street
Victoria, BC
Project
Context Plan

Drawn
Scale N.T.S.
Project 218032
Sheet A100

NOV 07 2019

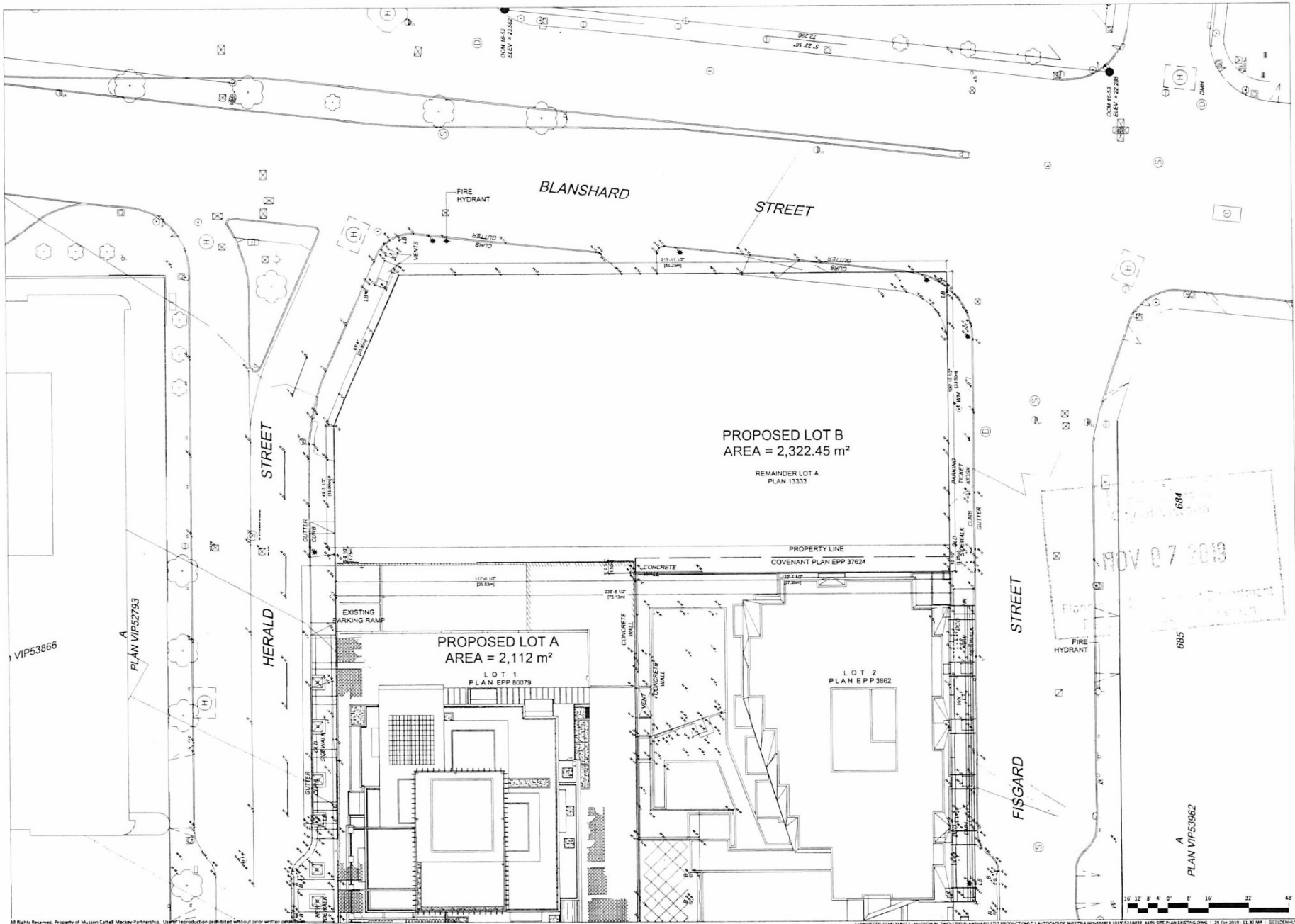

**Musson
Cattell
Mackey
Partnership**

Architects Designers Planners
 District: Plan
 1556 West Hastings Street
 Suite 1900
 Vancouver, British Columbia
 Canada V6E 3X1
 T: 604.687.2990
 F: 604.687.1771
 MCMPartners.com



14 November 2019	DR Musson
2 July 2019	DR Musson
8 April 2019	DR Musson
22 December 2018	DR Musson
Revisions: YYYY-MM-DD	

Seal
Hudson Place Two

1700 Blanshard Street
 Victoria, BC
 Project

**Site Plan
 Existing**

Drawn:
 Scale: 1/16" = 1'-0"
 Project: 218032
 Sheet: **A101**



**Musson
Cattell
Partnership**

Architects Designers Planners
Classic Plaza
1066 West Hastings Street
Suite 1002
Vancouver, British Columbia
Canada V6E 3X1
T: 604 682 2990
F: 604 682 1271
MCMPartners.com

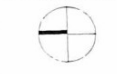

4 November 2019	SP Application
2 July 2019	SP Application
5 April 2019	SP Application
20 December 2018	SP Application
Revisions	VPP-466-30

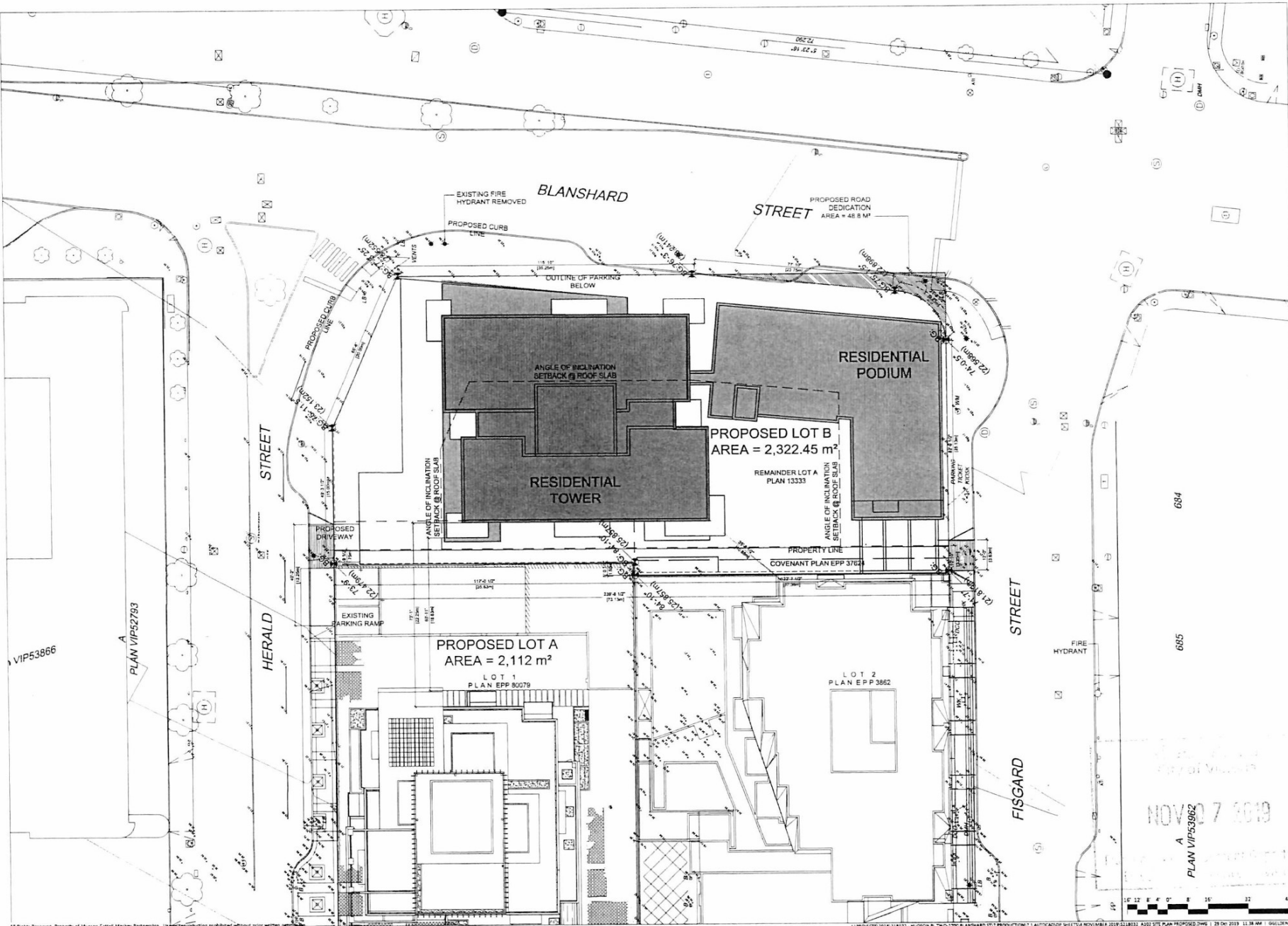

Site
Hudson Place Two

1700 Blanshard Street
Victoria, BC

Site Plan
Proposed

Scale
1/16" = 1'-0"
Project
218012

Sheet
A102

All Rights Reserved. Property of Musson Cattell Markley Partnership. Use without permission prohibited without prior written consent. PROJECT: 2019-11-01-11812 - HUDSON PLACE TWO - 1700 BLANSHARD STREET PRODUCTION 1: ARCHITECTURAL SHEETS NOVEMBER 2019 11:38 AM | A102 SITE PLAN PROPOSED DWG | 28 DEC 2019 11:38 AM | GULLERIN/HUTCH



**Musson
Cattell
Mackey
Partnership**

Architects Designers Planners
 Queen's Park
 1066 West Hastings Street
 Suite 1505
 Vancouver, British Columbia
 Canada V6E 3X1
 T: 604.682.3990
 F: 604.682.1731
 MCMPartnership.com

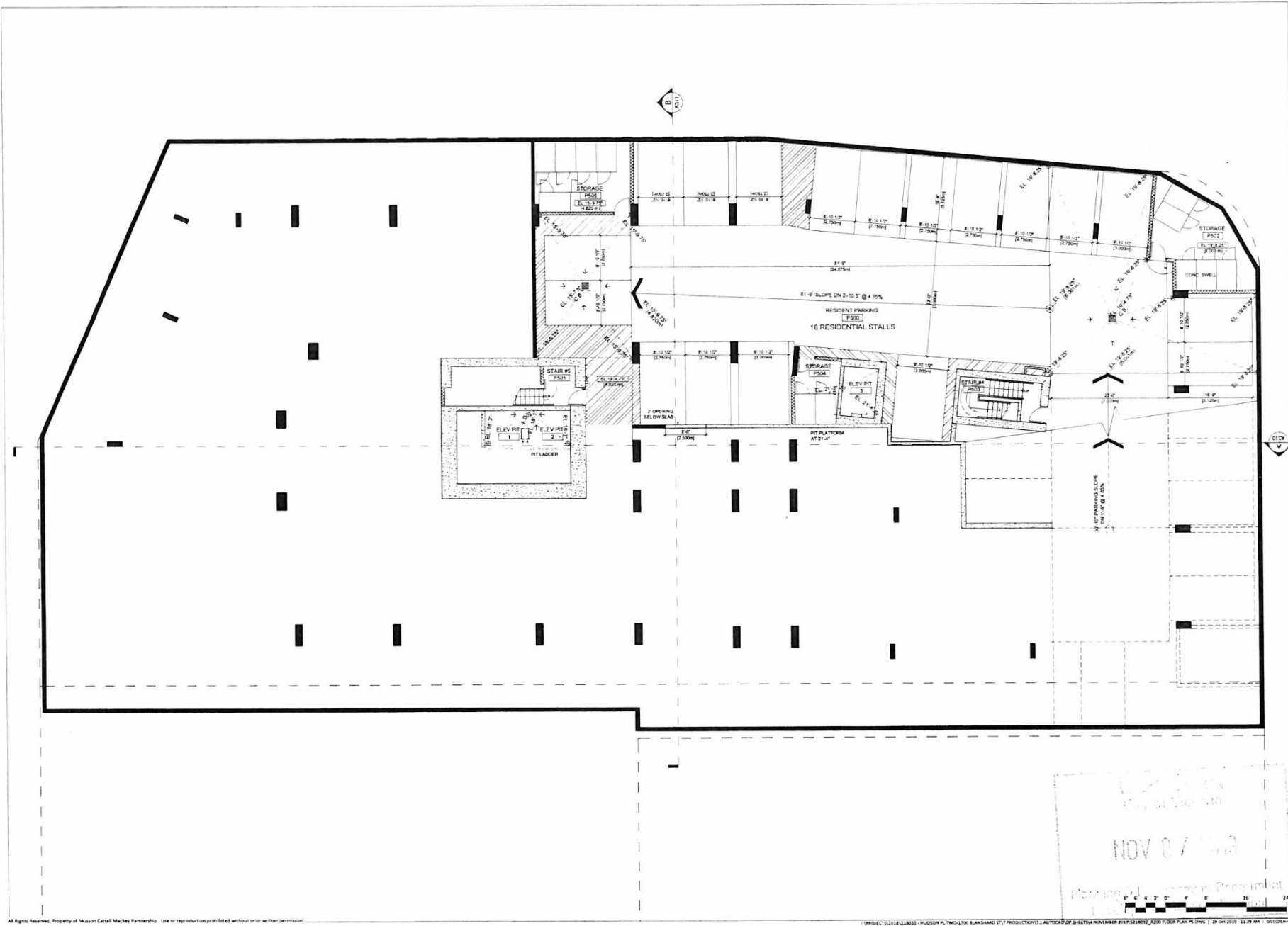

4 November 2019	DP Resubmission
2 July 2019	DP Resubmission
8 April 2019	DP Review Response
20 December 2018	DP Application
Revisions	YYYY-MM-DD

Seal
Hudson Place Two

1700 Blanshard Street
 Victoria, BC
 Project

**P5
 Floor Plan**

Drawing
 Scale 1/8" = 1'-0"
 Project 218032
 Sheet **A200**

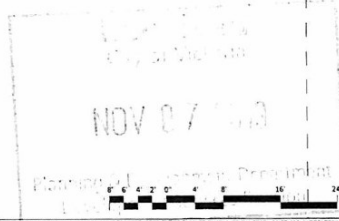



4 November 2019	IP Final Review
2 July 2019	IP Final Review
8 April 2019	IP Review Final
10 December 2018	IP Application
Revisions: 11111111	

Site:
Hudson Place Two

1700 Blanshard Street
 Victoria, BC
 Project:

**P4
 Floor Plan**

Drawn:
 Scale: 1/8" = 1'-0"
 Point: 218032

Sheet: **A201**

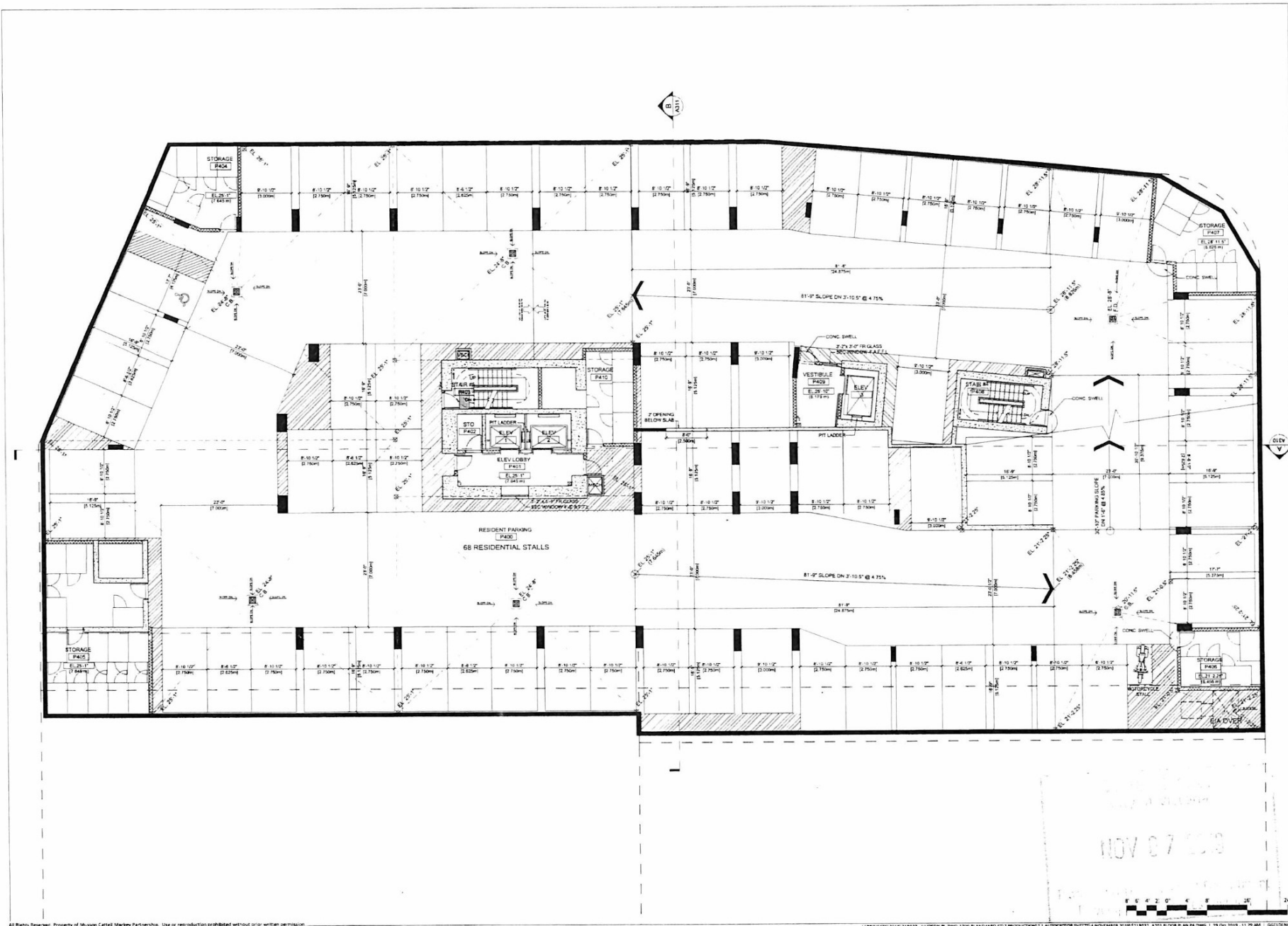

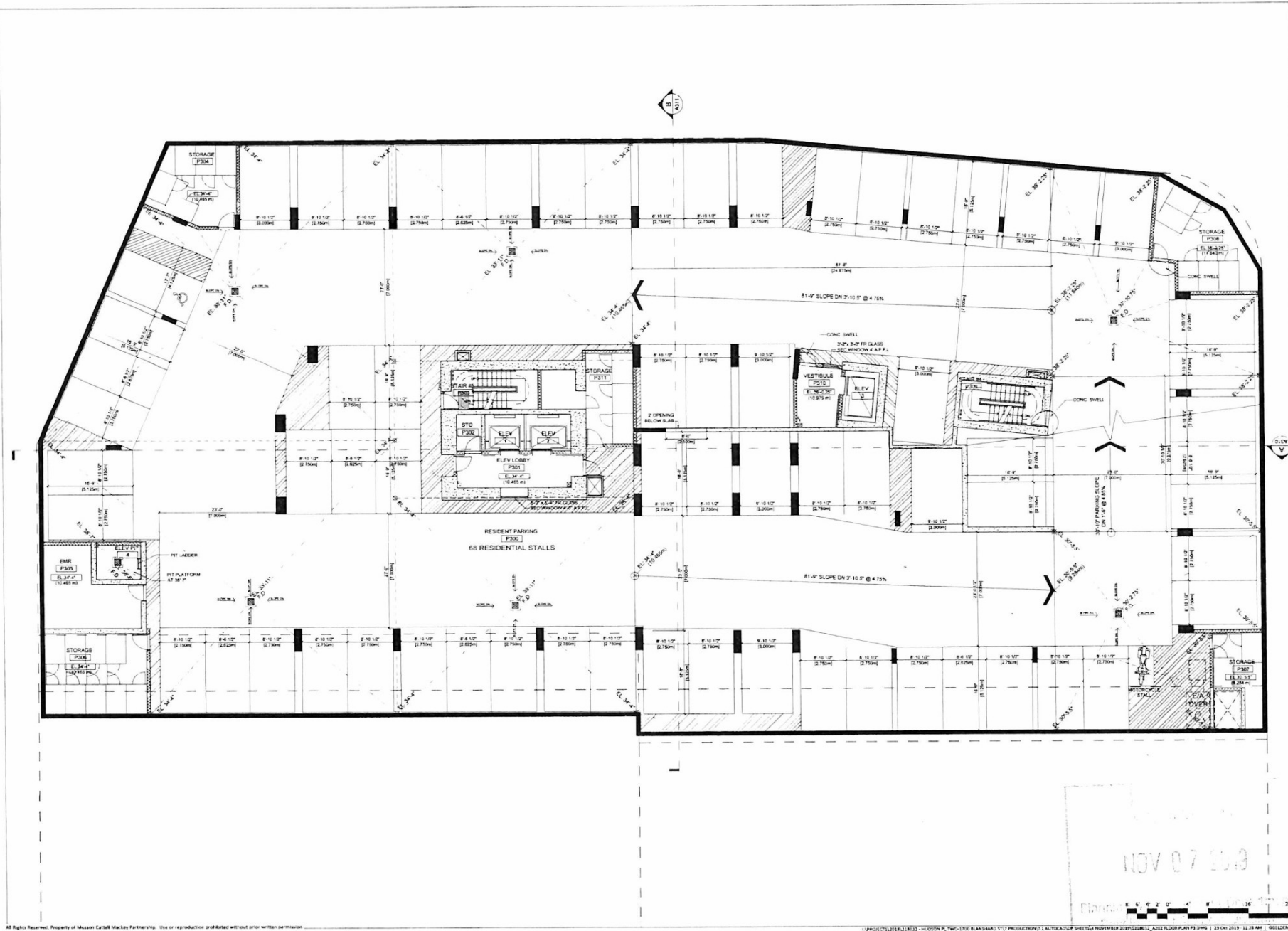

4 November 2019	1st Revision
1 June 2019	2nd Revision
8 April 2019	3rd Revision
20 December 2018	4th Revision
Revisions	YYYY-MM-DD

Seal
 Hudson Place Two

1700 Blanshard Street
 Victoria, BC

Project
 P3
 Floor Plan

Drawn
 Scale 1/8" = 1'-0"
 Project 218032
 Sheet A202

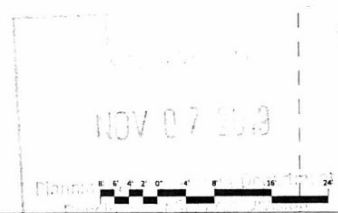

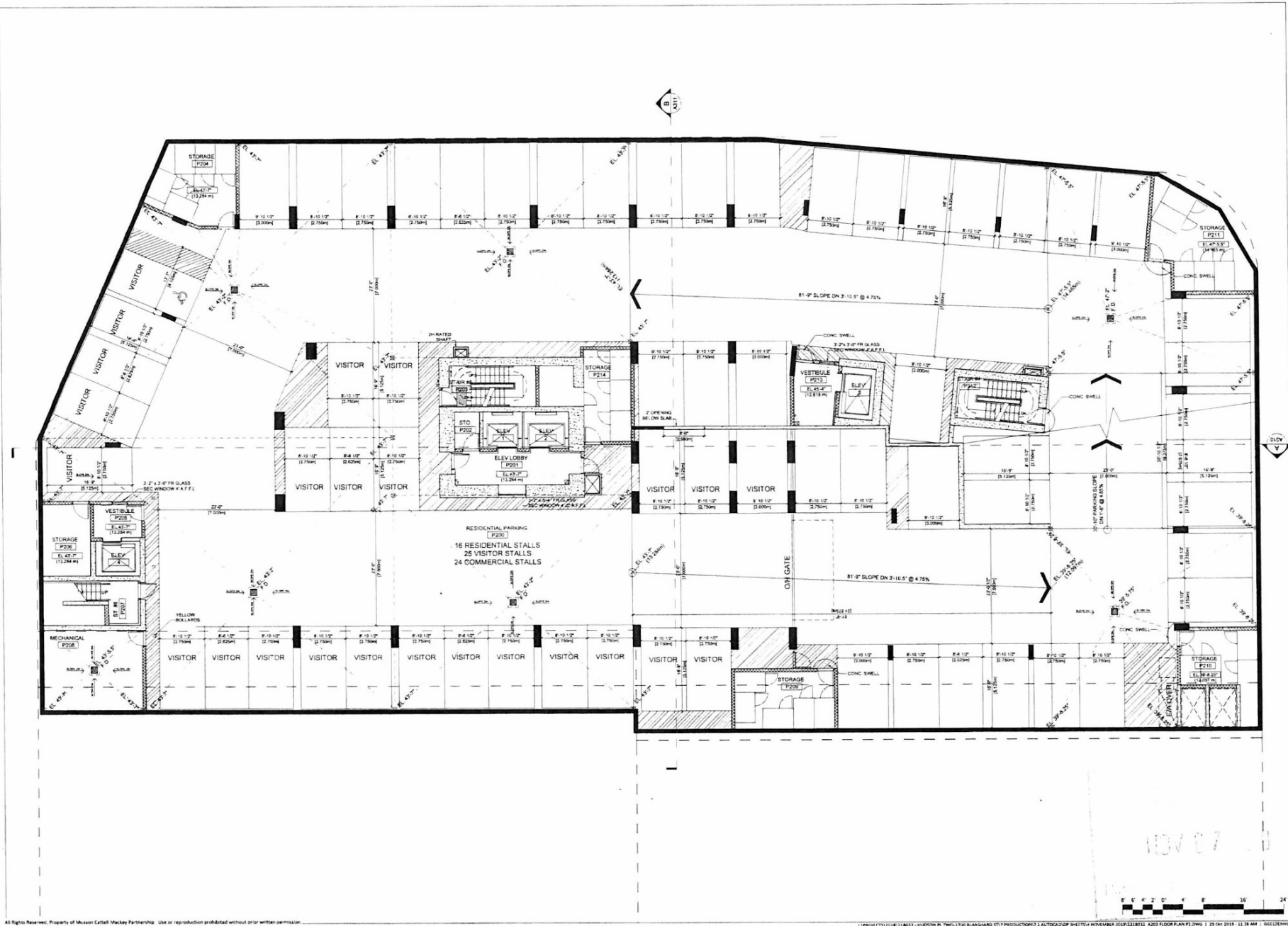

4 November 2019	CP Revision
2 July 2019	CP Revision
8 April 2019	CP Revision
22 December 2018	CP Revision
10 November 2018	CP Revision
Revisions	YYYY MM DD

Scale
 Hudson Place Two

1702 Blanshard Street
 Victoria, BC
 Project
P2
 Floor Plan

Drawn
 Scale 1/8" = 1'-0"
 Project 218032
 Sheet **A203**



**Musson
Cattell
Mackey
Partnership**

Architects Designers Planners
 Oceanic Plaza
 1056 West Hastings Street
 Suite 1100
 Vancouver, British Columbia
 Canada V6E 3X1
 T: 604 682 2990
 F: 604 682 1771
 MCMPartners.com



4 November 2019	DP Re-submission
1 July 2019	DP Re-submission
8 April 2019	DP Review Response
22 December 2018	DP Application
Revisions	XXXX-XXXX-00

Seal
 Hudson Place Two

1700 Blanshard Street
 Victoria, BC

**P1
 Floor Plan**

Drawn:
 Scale: 1/8" = 1'-0"
 Project: 218031
 Sheet: **A204**

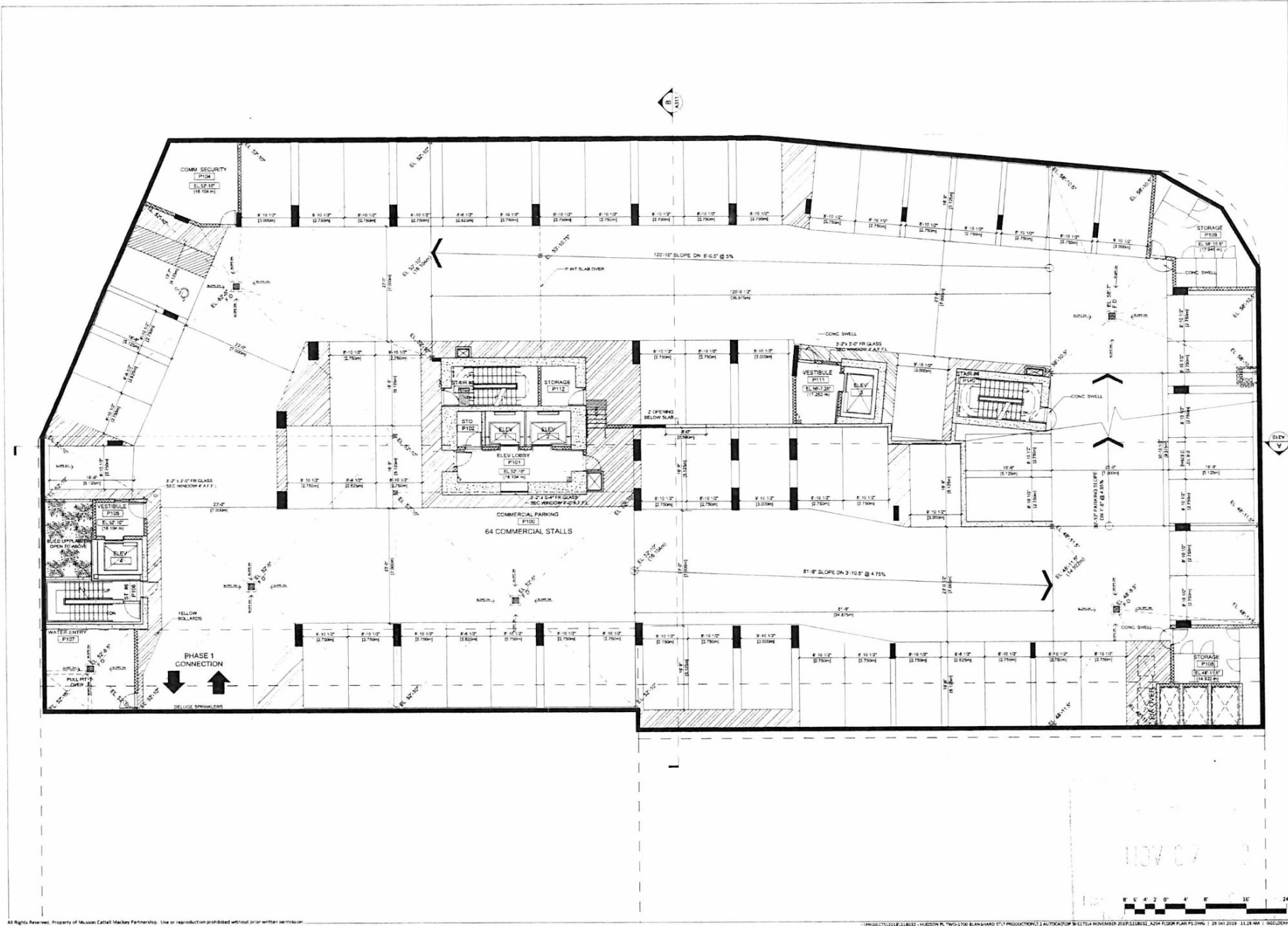



4 November 2019	DP Re-submission
1 July 2019	DP Re-submission
8 April 2019	DP Review Response
20 December 2018	DP Approval
Revisions	YYYY MM DD

Seal
 Hudson Place Two

1700 Blanshard Street
 Victoria, BC

Project
**P Int
 Floor Plan**

Drawing
 Scale 1/8" = 1'-0"
 Project 218232
 Sheet **A205**

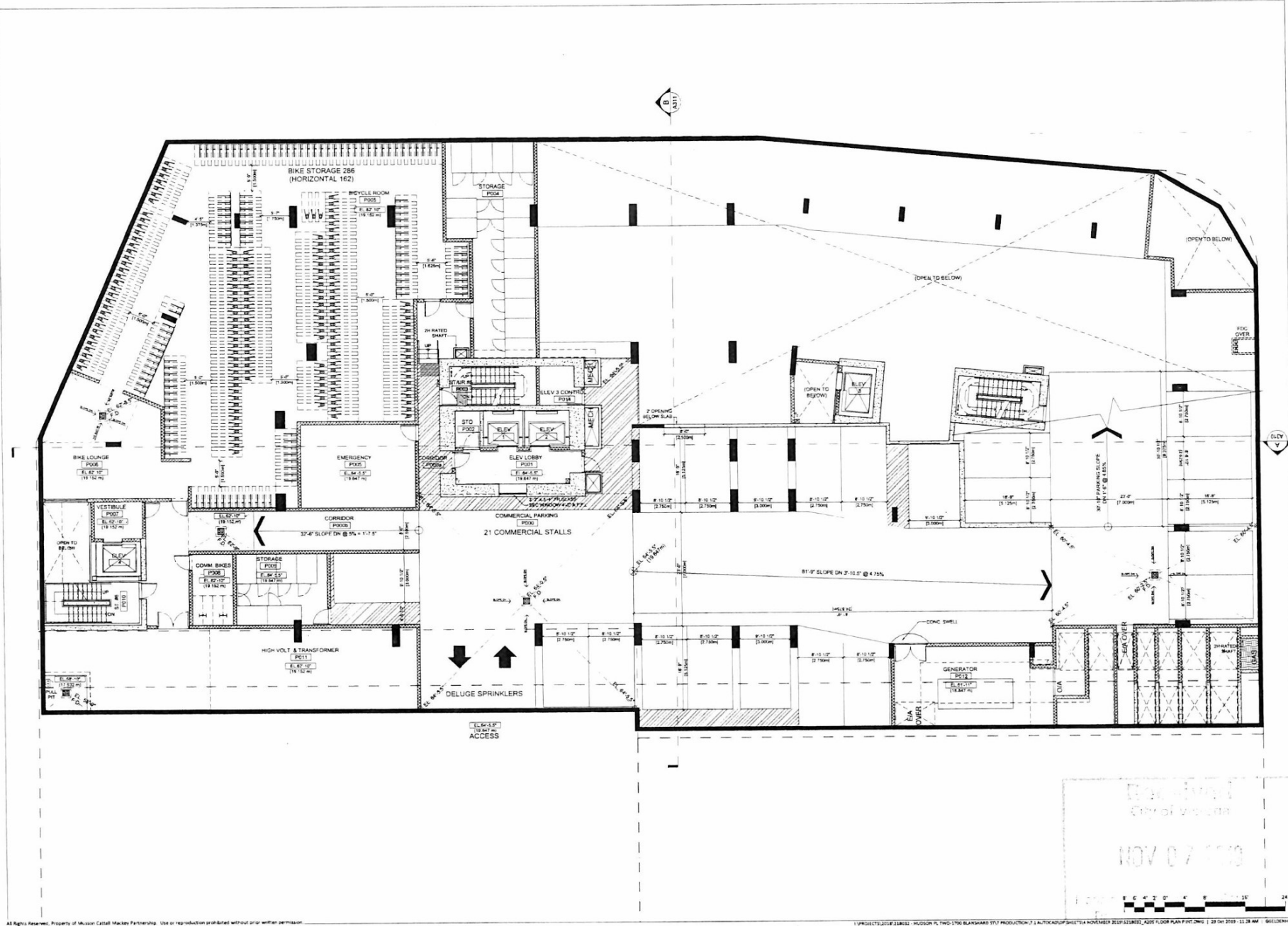

All Rights Reserved. Property of Musson Cattell Mackey Partnership. Use or reproduction prohibited without prior written permission.

PROJECT: 218232 - HUDSON PLACE TWO 1700 BLANSHARD ST. VICTORIA, BC. NOVEMBER 2019. SHEET: P INT FLOOR PLAN. PLOT: 1/8" = 1'-0". DATE: 2019-11-28 AM. SHEETNO: 205

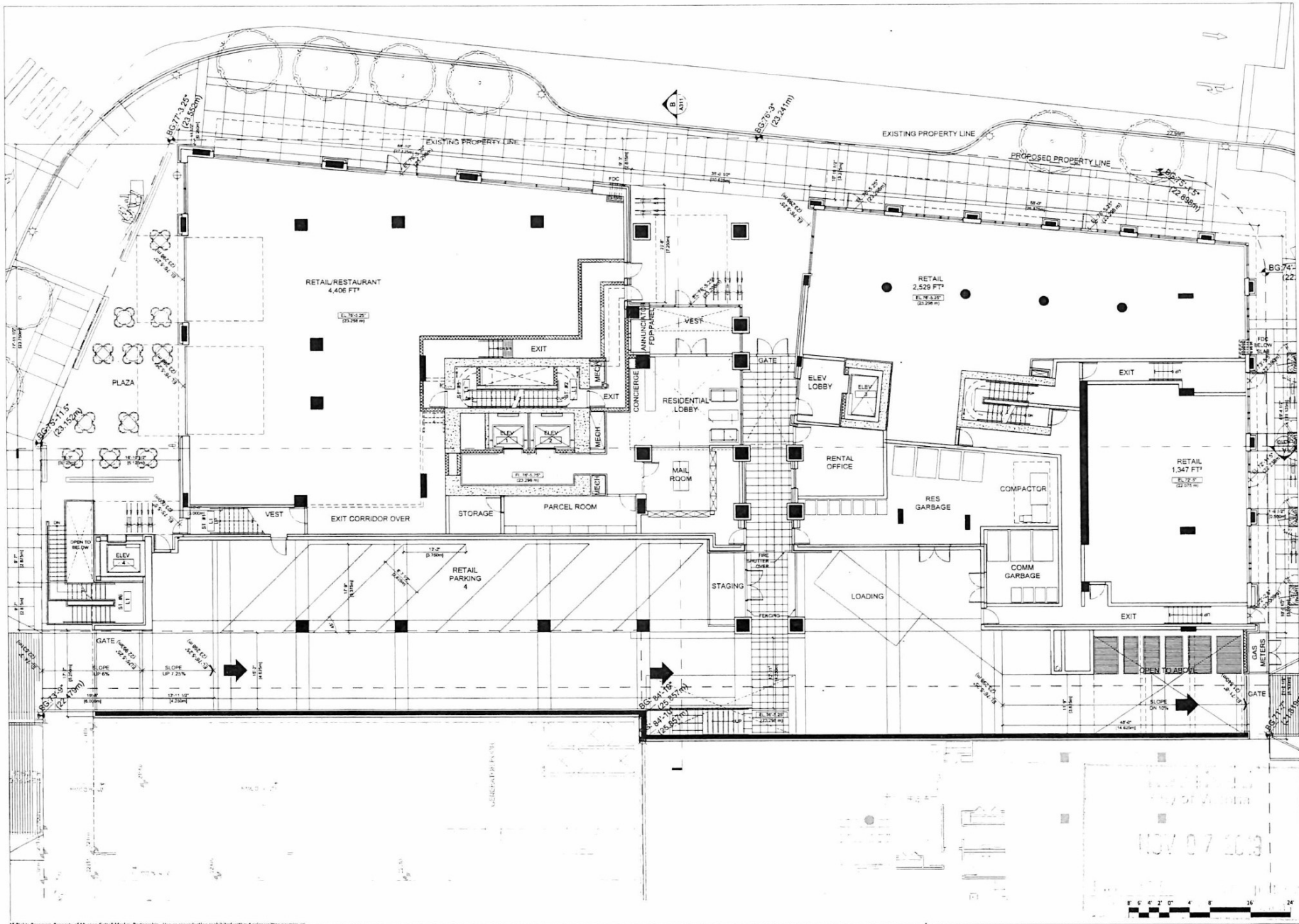

**Musson
Cattell
Mackey
Partnership**

Architects Designer Planners
 Oceanic Plaza
 1546 West Hastings Street
 Suite 1920
 Vancouver, British Columbia
 Canada V6E 3X1
 T: 604.687.2990
 F: 604.687.1771
 M:CM@architects.com



4 November 2018	DP Re-submission
2 April 2018	DP Re-submission
8 April 2018	DP Review Response
20 December 2018	DP Approval
Revisions	VPP AMB DC

Seal
Hudson Place Two

1700 Blanshard Street
 Victoria, BC
 Project
**L1
 Floor Plan**

Drawn
 Size 1/8" = 1'-0"
 Project 218032
 Sheet **A206**

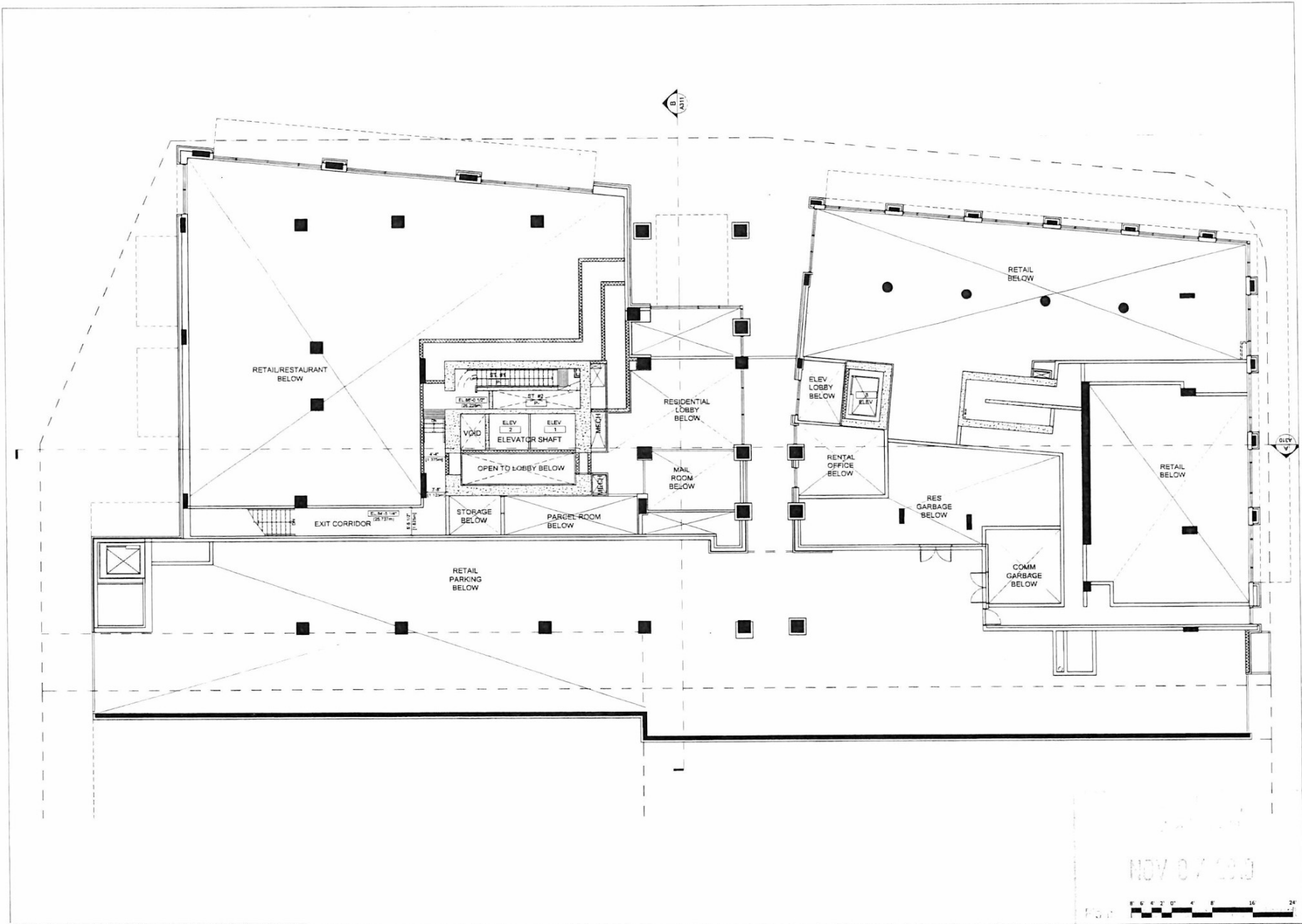

- 4 November 2019
DP Submission
 - 2 July 2019
DP Submission
 - 8 April 2019
DP Review Response
 - 20 December 2018
DP Submission
- Revisions: YYYY MM DD

Site:
Hudson Place Two

1700 Blanshard Street
 Victoria, BC

Project:
**L1 Intermediate
 Floor Plan**

Drawn:
 Scale: 1/8" = 1'-0"
 Project: 218012
 Sheet: **A207**

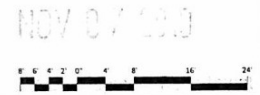



**Musson
Cattell
Mackey
Partnership**

Architects Designers Planners
 Office: 1546 West Hastings Street
 Suite 1900
 Vancouver, British Columbia
 Canada V6E 3X1
 T: 604-687-2990
 F: 604-687-1771
 MCMPartners.com



Revisions: VVVV-AAA-00

Seal
Hudson Place Two

1700 Blanshard Street
 Victoria, BC

Project
**L2
 Floor Plan**

Drawing
 Scale: 1/8" = 1'-0"
 Project: 218002
 Sheet: **A208**

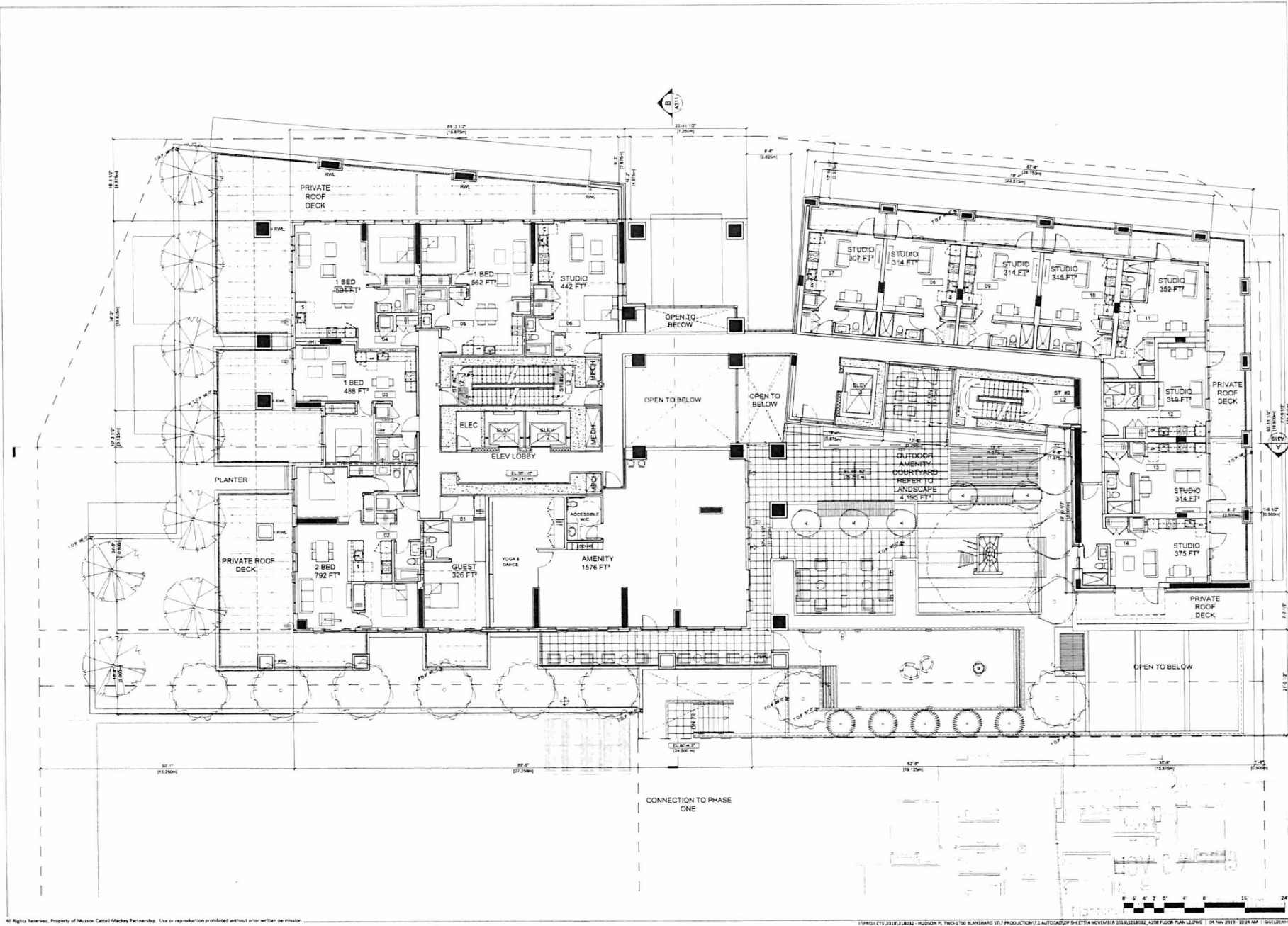

All Rights Reserved. Property of Musson Cattell Mackey Partnership. Use or reproduction prohibited without prior written permission.

V:\PROJECTS\218002- HUDSON PLACE TWO\1700 BLANSHARD ST\PRODUCTION\2 AUTOCAD\DWG SHEETS\REVISED\2022\12\12\22_L2R2_FLOOR PLAN L202.dwg | P:\HW\2022\2022-03-24.dwg



**Musson
Cattell
Mackay
Partnership**

Architects Designers Planners
 Oceanic Plaza
 1056 West Hastings Street
 Suite 1900
 Vancouver, British Columbia
 Canada V6E 3X1
 T: 604 687 2990
 F: 604 682 1773
 MCMPartners.com

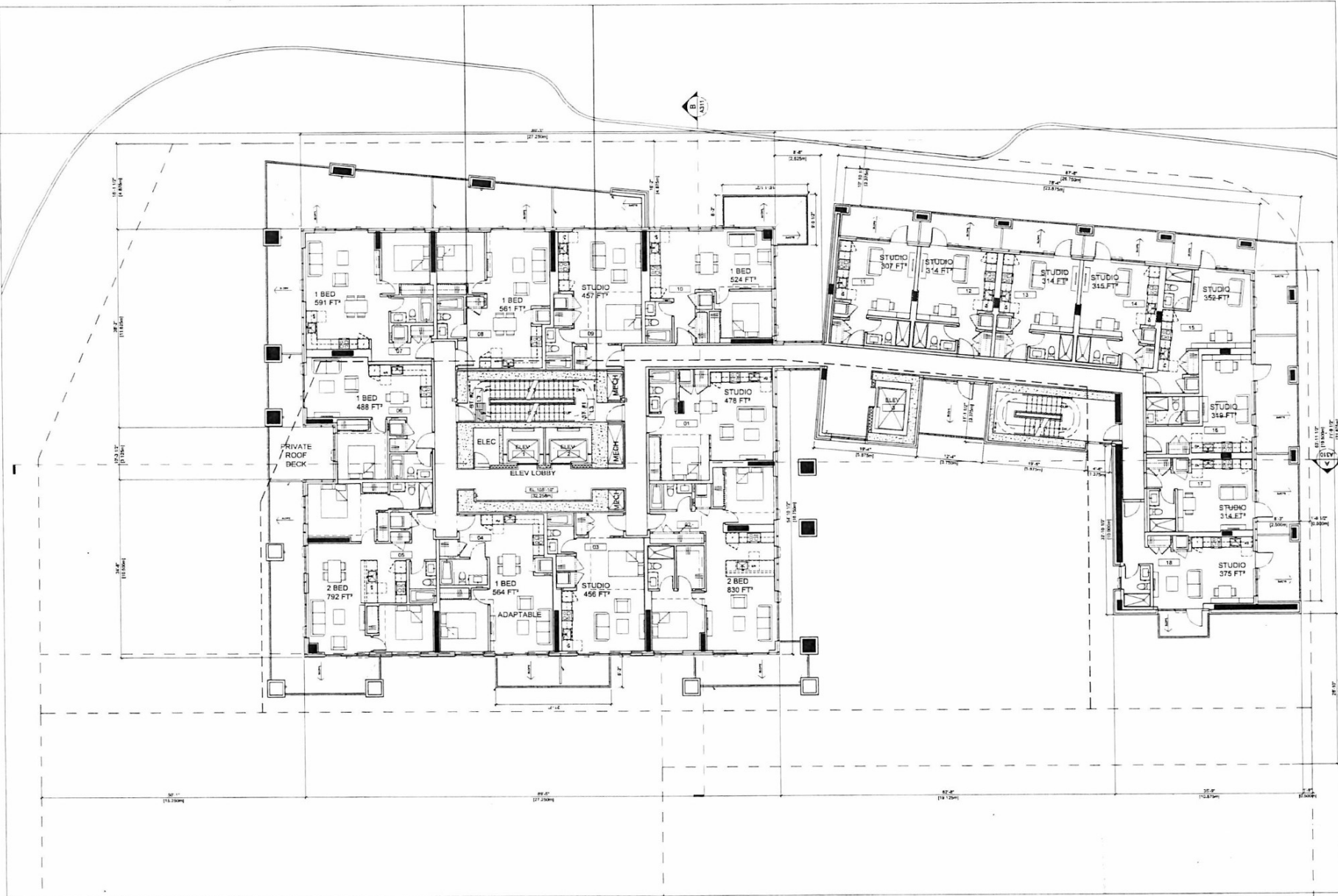

1 November 2019	DP Revision
2 July 2019	DP Revision
8 April 2019	DP Revision
22 December 2018	DP Approval
Revisions	VPY AMB DC

Seal
Hudson Place Two

1700 Bianshard Street
 Victoria, BC

Project
**L3
 Floor Plan**

Drawn
 Scale 1/8" = 1'-0"
 Project 218032

Sheet
A209

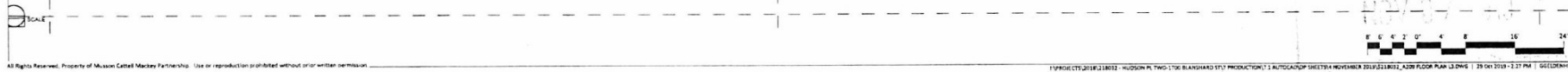

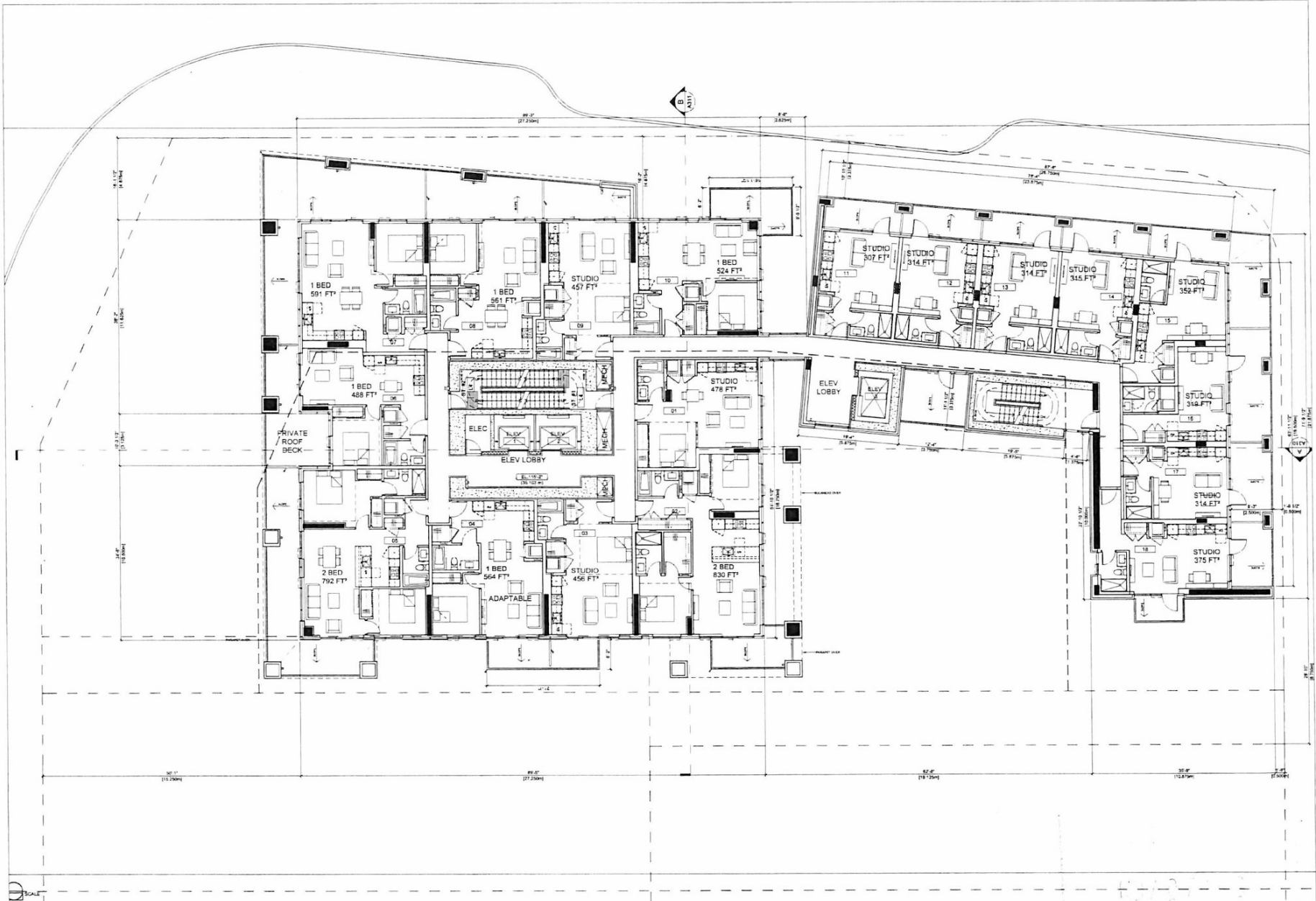

4 November 2019	CP Revision
2 July 2019	CP Revision
8 April 2019	CP Revision
25 December 2018	CP Revision
Revisions	YYYY-MM-DD

Seal
 Hudson Place Two

1700 Blanshard Street
 Victoria, BC

Project
**L4
 Floor Plan**

Drawing
 Scale 1/8" = 1'-0"
 Project 218032
 Sheet **A210**



**Musson
Cattell
Mackey
Partnership**

Architects Designers Planners
 Oceanic Place
 Suite 1105
 Vancouver, British Columbia
 Canada V6E 3X1
 T: 604.687.2990
 F: 604.687.1721
 MCMArchitects.com

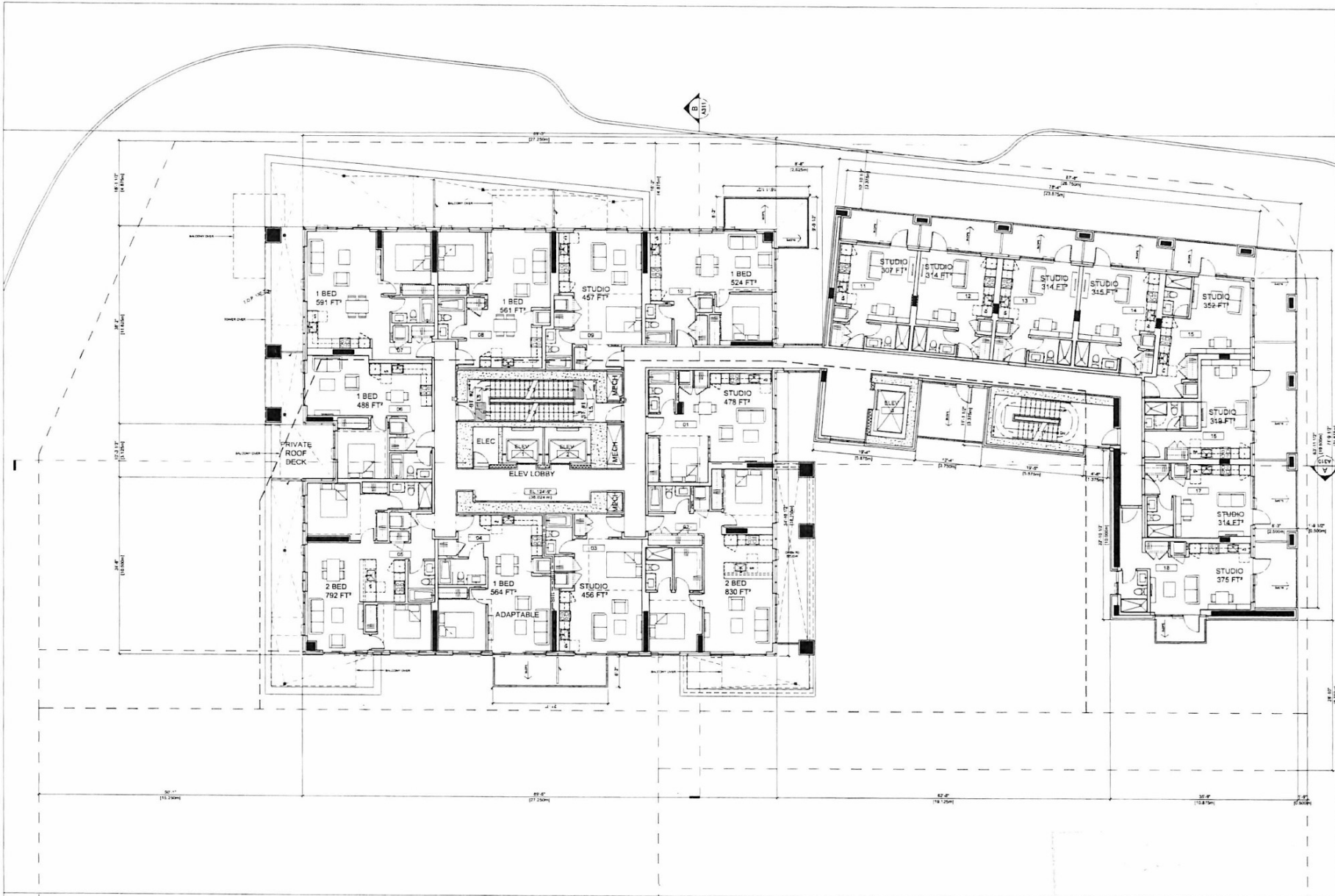

4 November 2019	DP Revisions
2 July 2019	DP Revisions
8 April 2019	DP Revisions
22 December 2018	DP Approvals
Revisions	
YYYY MM DD	

Seal
Hudson Place Two

1700 Blanshard Street
 Victoria, BC
 Project

**L5
 Floor Plan**

Drawing
 Size 1/8" = 1'-0"
 Project 218032
 Sheet

A211



SCALE
 All Rights Reserved. Property of Musson Cattell Mackey Partnership. Use or reproduction prohibited without prior written permission.



**Musson
Cattell
Mackey
Partnership**

Architects Designers Planners
Oceanic Place
1546 West Hastings Street
Suite 1900
Vancouver, British Columbia
Canada V6L 3K3
T: 604 682 2990
F: 604 682 1773
MCMPartnership.com

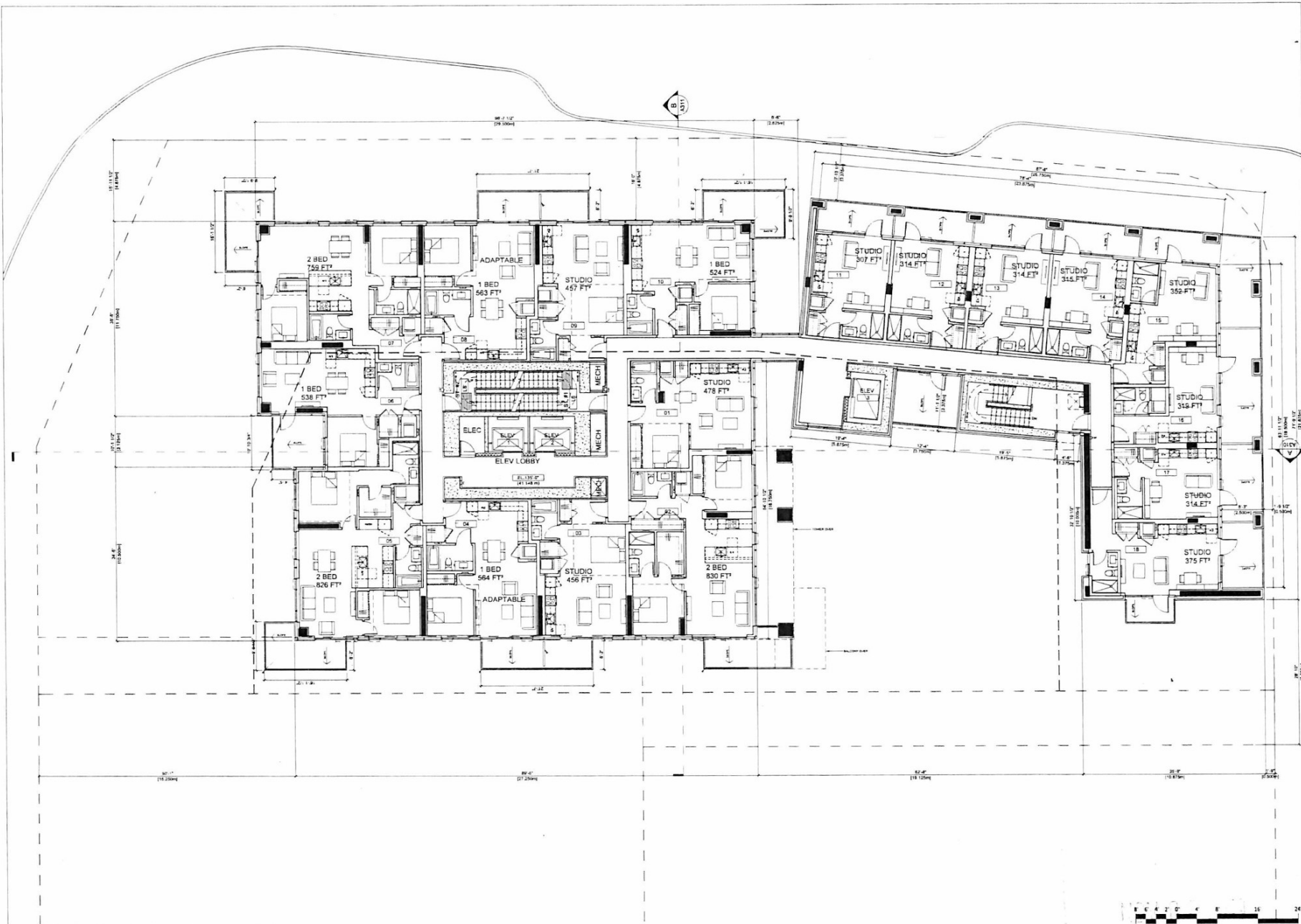

4 November 2019	2P Resubmission
2 July 2019	2P Resubmission
8 April 2019	2P Review Response
22 December 2018	2P Application
Revisions	1111 MM-00

Seal
Hudson Place Two

1700 Blanshard Street
Victoria, BC
Project

**L6
Floor Plan**

Drawing
Scale 1/8" = 1'-0"
Sheet 219032
Sheet **A212**



**Musson
Cattell
Mackey
Partnership**

Architects Designers Planners
Oceanic Place
1566 West Hastings Street
Suite 1900
Vancouver, British Columbia
Canada V6E 3K1
T. 604.687.2990
F. 604.687.1771
MCMPartners.com



6 November 2019	CP Resubmission
2 July 2019	CP Resubmission
8 April 2019	CP Resubmission
23 December 2018	CP Resubmission
Revisions	1777 AMU DC

Seal
Hudson Place Two

1700 Blanshard Street
Victoria, BC

Project
**L7
Floor Plan**

Drawing
Scale 1/8" = 1'-0"
Project 218031
Sheet

A213

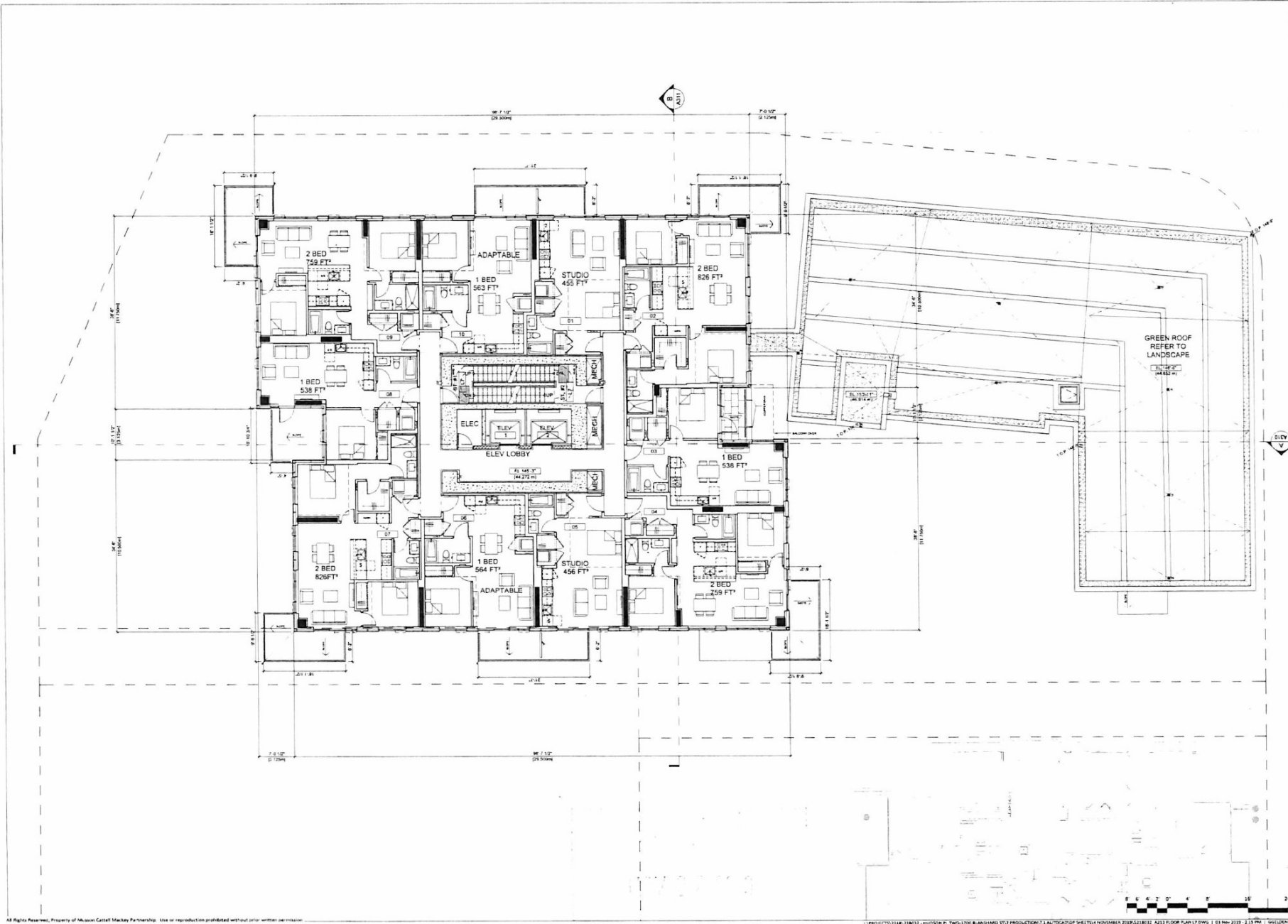

All Rights Reserved, Property of Musson Cattell Mackey Partnership. Use or reproduction prohibited without prior written permission.

PROJECTS\1714_118031 - PUSSON P. TWO-1700 BLANSHARD ST. PRODUCTION\1. AUTOCAD\DWG\1714_118031_A213_FLOOR PLAN L7.DWG | 03 Nov 2019 | 2:25 PM | S:\CLIENTS



**Musson
Cattell
Mackey
Partnership**

Architects Designers Planners
Oceanic Plaza
1066 West Hastings Street
Suite 1902
Vancouver, British Columbia
Canada V6E 3R1
T: 604 682 2990
F: 604 682 1771
MCMPartnership.com



4 November 2019
02 Approval
2 July 2019
02 Approval
8 April 2019
02 Review Response
20 December 2018
02 Approval
Revisions: 11/19 0001-0002

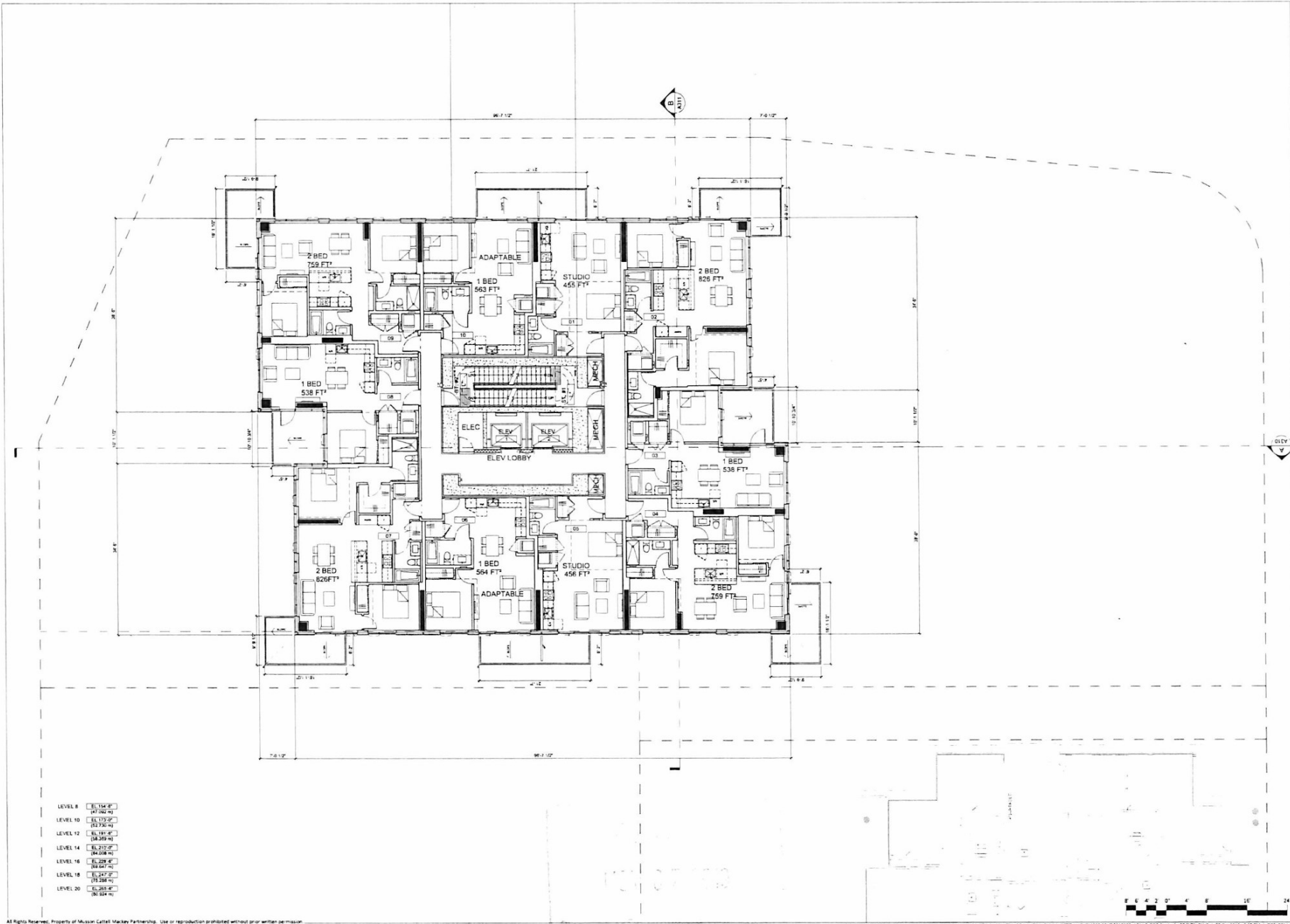

LEVEL 8	EL 114'-0"	(47'02'-0")
LEVEL 10	EL 110'-0"	(43'02'-0")
LEVEL 12	EL 106'-0"	(39'02'-0")
LEVEL 14	EL 102'-0"	(35'02'-0")
LEVEL 16	EL 98'-0"	(31'02'-0")
LEVEL 18	EL 94'-0"	(27'02'-0")
LEVEL 20	EL 90'-0"	(23'02'-0")

See
Hudson Place Two

1700 Blanshard Street
Victoria, BC

Project
**L8 - L20 Even
Floor Plan**

Drawn
Scale 1/8" = 1'-0"
Project 218032
Sheet **A214**

All Rights Reserved. Property of Musson Cattell Mackey Partnership. Use or reproduction prohibited without prior written permission.



**Musson
Cattell
Mackey
Partnership**

Architects Designers Planners
 Oceanic Press
 1556 West Hastings Street
 Suite 1900
 Vancouver, British Columbia
 Canada V6E 3X1
 T: 604 687 2990
 F: 604 682 1373
 MCMPartners.com



4 November 2019	29 Revisions
2 June 2019	24 Revisions
1 April 2019	20 Revisions
22 December 2018	20 Revisions
Revisions	YYYY-MM-DD

Seal
Hudson Place Two

1700 Blanshard Street
 Victoria, BC
 Project
**L9 - L19 Odd
 Floor Plan**

Drawn
 Scale 1/8" = 1'-0"
 Project 218052
 Sheet **A215**

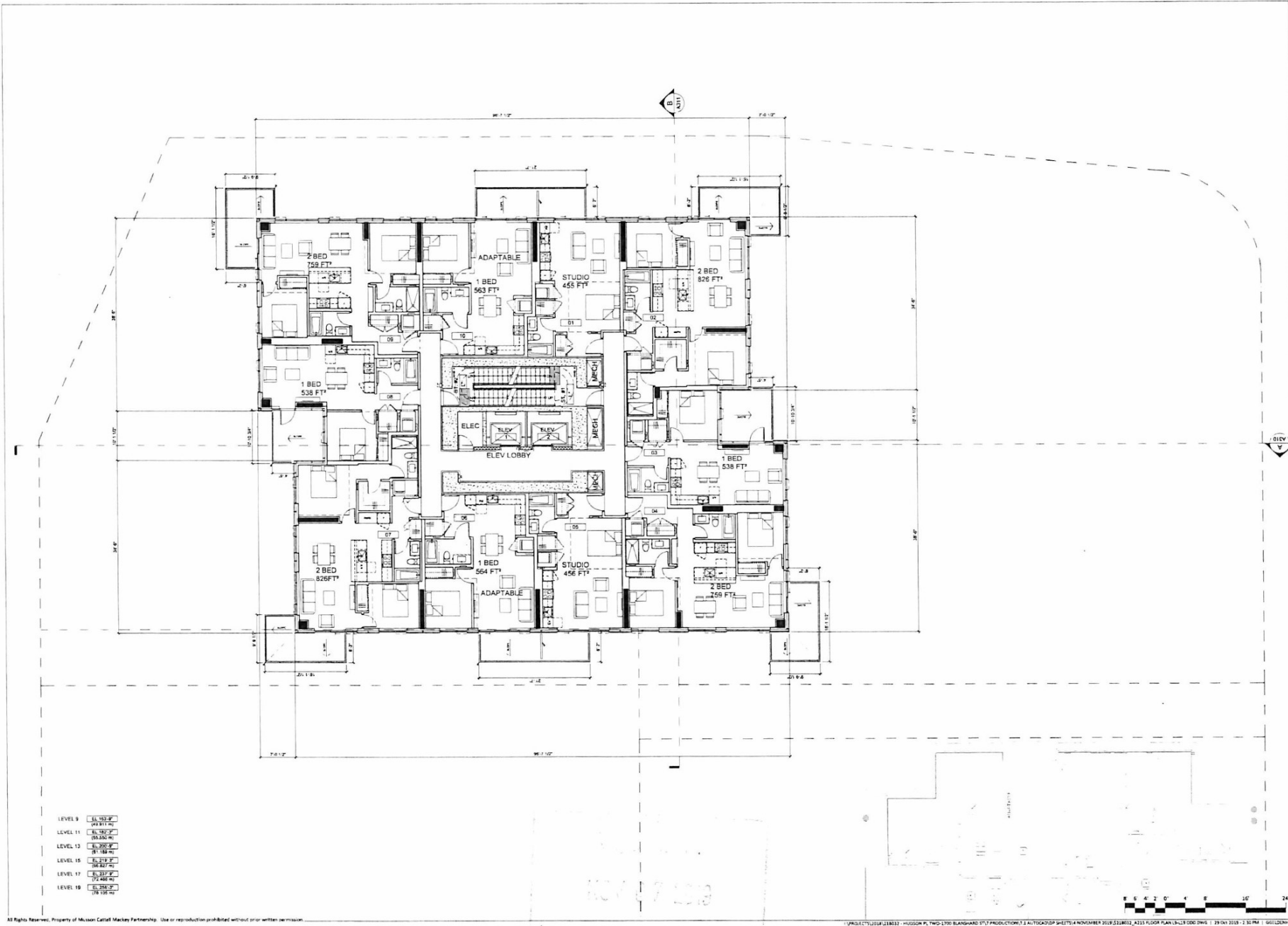

LEVEL 9	81,152 SF	249,917 sq. ft.
LEVEL 11	81,152 SF	249,917 sq. ft.
LEVEL 12	81,152 SF	249,917 sq. ft.
LEVEL 15	81,152 SF	249,917 sq. ft.
LEVEL 17	81,152 SF	249,917 sq. ft.
LEVEL 18	81,152 SF	249,917 sq. ft.

NOV 17 2019





Musson Cattell Mackey Partnership

Architects Designers Planners
Oceanic Plaza
1546 West Hastings Street
Suite 1900
Vancouver, British Columbia
Canada V6E 3K1
T: 604.687.2990
F: 604.687.1771
MCM@architect.com



4 November 2019	DR Revisions
7 July 2019	DR Revisions
8 April 2019	DR Revisions
22 December 2018	DR Revisions
Revisions:	YYYY MM DD

Seal
Hudson Place Two

1700 Blanshard Street
Victoria, BC
Project
**L21
Floor Plan**

Drawn
Scale 1/8" = 1'-0"
Placed 218032
Sheet **A216**

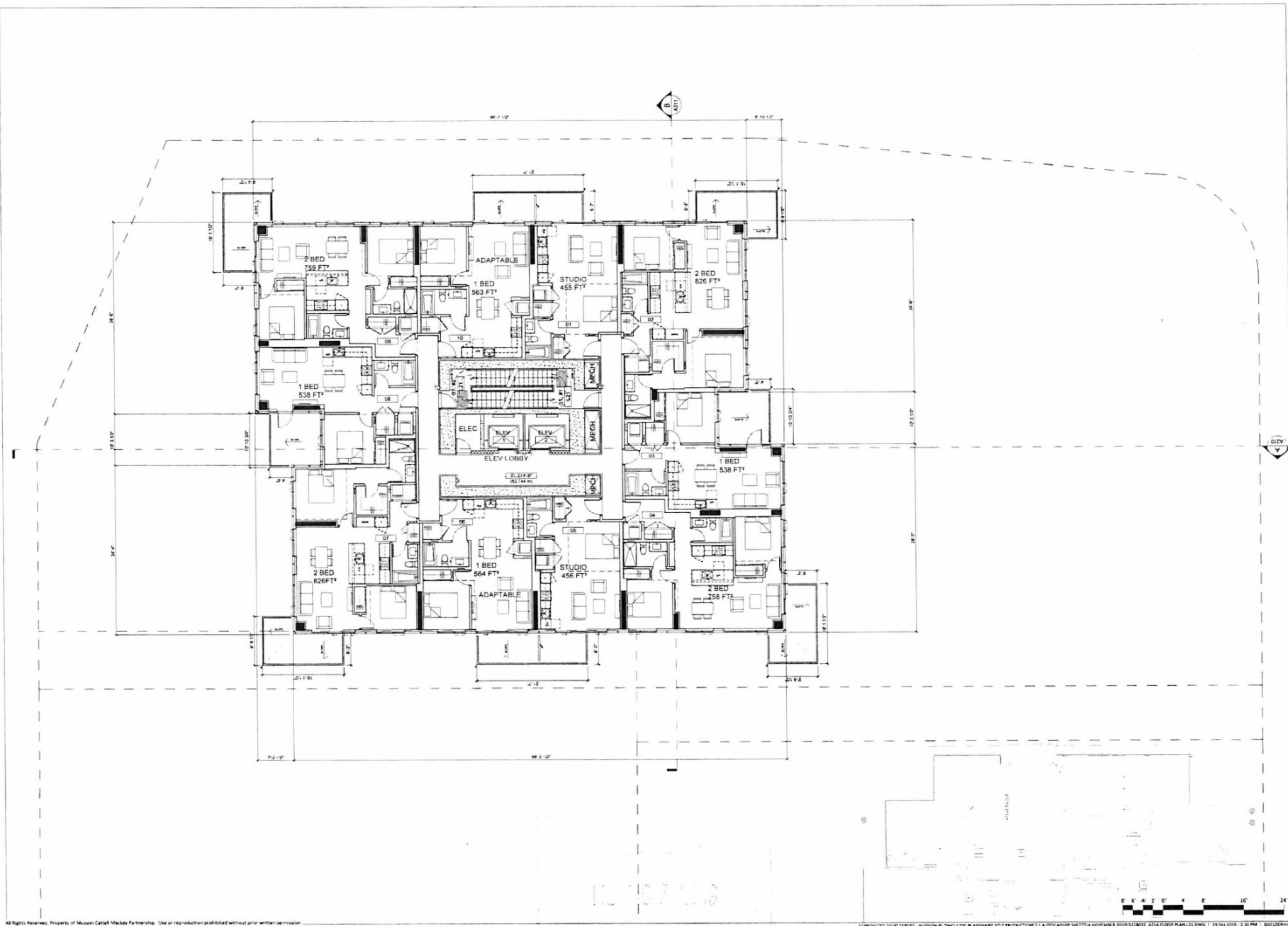



**Musson
Cattell
Mackey
Partnership**

Architects Designers Planners
 Oceano Plaza
 1066 West Hastings Street
 Suite 1002
 Vancouver, British Columbia
 Canada V6E 3X1
 T: 604-682-2990
 F: 604-682-1771
 MCMPartners.com



4 November 2019	OF Approval
2 July 2018	OF Approval
8 April 2019	OF Review Response
13 December 2018	OF Approval
Revisions:	VTY1: IMA 00

Scale
Hudson Place Two

1700 Blanshard Street
 Victoria, BC
 Project

**L22
Floor Plan**

Drawing
 Scale 1/8" = 1'-0"
 Project 218032
 Sheet **A217**

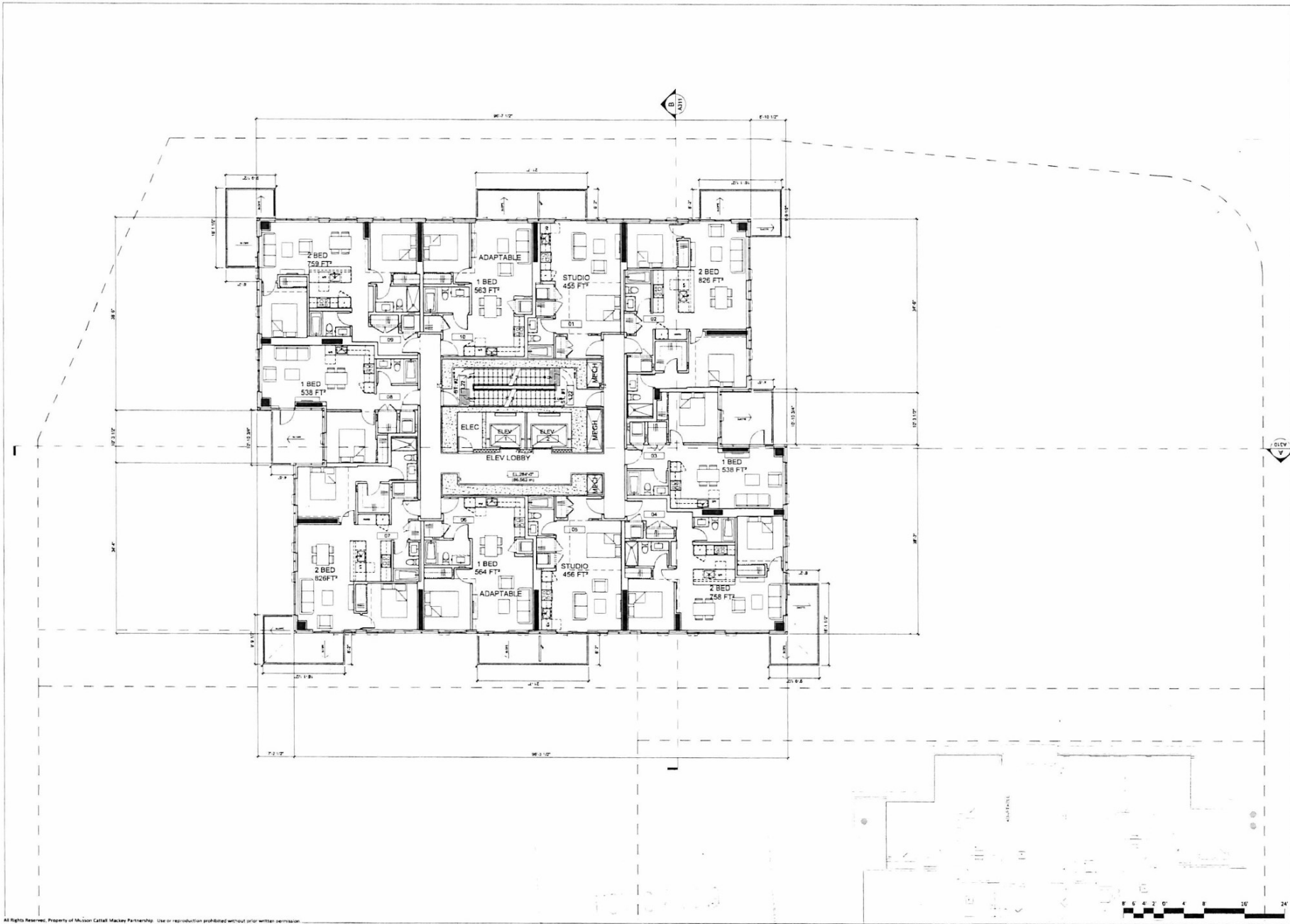

All Rights Reserved. Property of Musson Cattell Mackey Partnership. Use or reproduction prohibited without prior written permission.

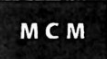

**Musson
Cattell
Mackey
Partnership**

Architects Designers Planners

Oceanic Plaza
1566 West Hastings Street
Suite 1805
Vancouver, British Columbia
Canada V6E 3R1
T: 604 682-2990
F: 604 682-1771
MCMPartnership.com



- 4 November 2019
DP Amendment
- 2 July 2019
DP Amendment
- 8 April 2019
DP Review Response
- 20 December 2018
DP Application

Revisions: VVVV-004-000

Seal
Hudson Place Two

1700 Blanshard Street
Victoria, BC
Project
**L23
Floor Plan**

Drawn:
Scale: 1/8" = 1'-0"
Project: 218032
Sheet: **A218**

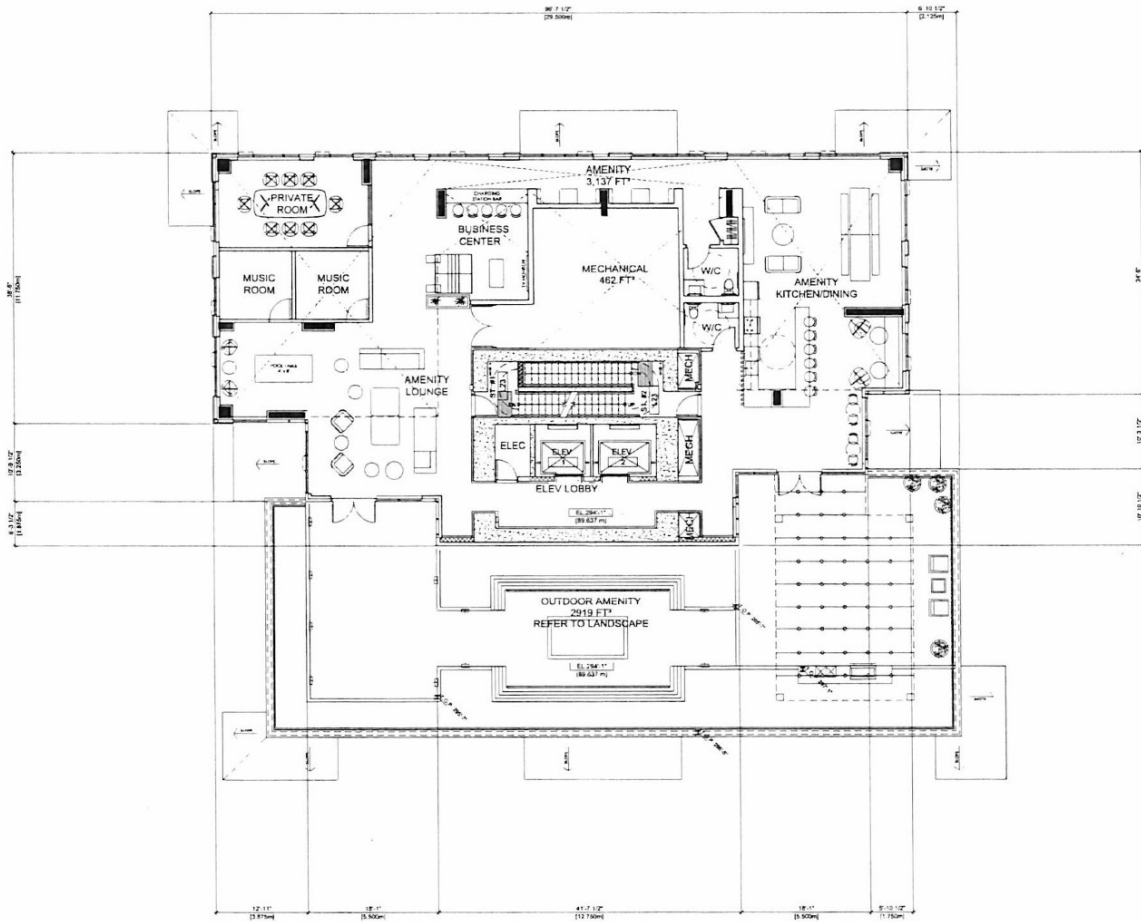



**Musson
Cattell
Mackey
Partnership**

Architects Designers Planners
 Office: 1566 West Hastings Street
 Suite 1900
 Vancouver, British Columbia
 Canada V6E 3X1
 T: 604.682.2990
 F: 604.682.1771
 MCMPartnership.com



4 November 2019	DP Submission
2 July 2019	DP Submission
8 April 2019	DP Review Response
22 December 2018	DP Approval
Revisions	YYY-AAA-00

Seal
Hudson Place Two

1700 Blanshard Street
 Victoria, BC
 Project
Roof Plan

Drawn
 Scale 1/8" = 1'-0"
 Project 218032
 Sheet **A219**

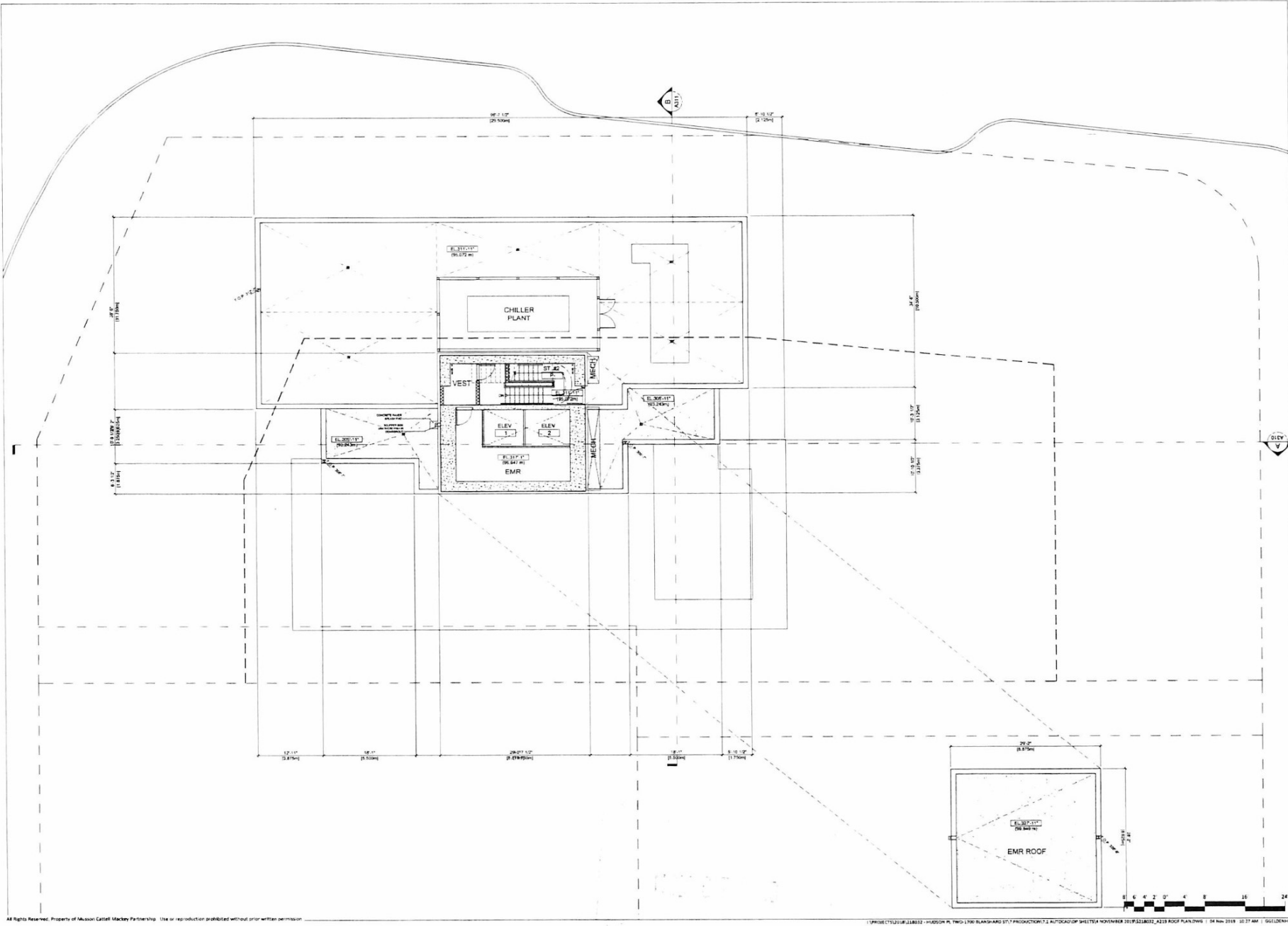



NORTH ELEVATION



SOUTH ELEVATION

MATERIALS LEGEND

- | | | | |
|---|-------------------------------|---|---|
| 1 - BRICK - RED TUMBLED | 5 - CLEAR DOUBLE GLAZING | 9 - CHARCOAL DECK COATING | 13 - CHARCOAL ALUMINUM CANDY WITH FROSTED GLASS |
| 2 - RAISED METAL PANEL - NEUTRAL COLOUR | 6 - ALUMINUM FRAME - SILVER | 10 - CLEAR GLASS GUARDRAIL IN CHARCOAL ALUMINUM FRAME | 14 - CHARCOAL MECHANICAL LOUVRES |
| 3 - RAISED METAL PANEL - WHITE | 7 - ALUMINUM FRAME - CHARCOAL | 11 - CLEAR GLASS GUARDRAIL IN SILVER ALUMINUM FRAME | 15 - CHARCOAL LOUVERED SCREEN |
| 4 - METAL SPANDREL PANEL - CHARCOAL | 8 - GREY DECK COATING | 12 - CHARCOAL LASER CUT PRIVACY SCREENS | 16 - CHARCOAL COMPOSITE METAL PANEL |



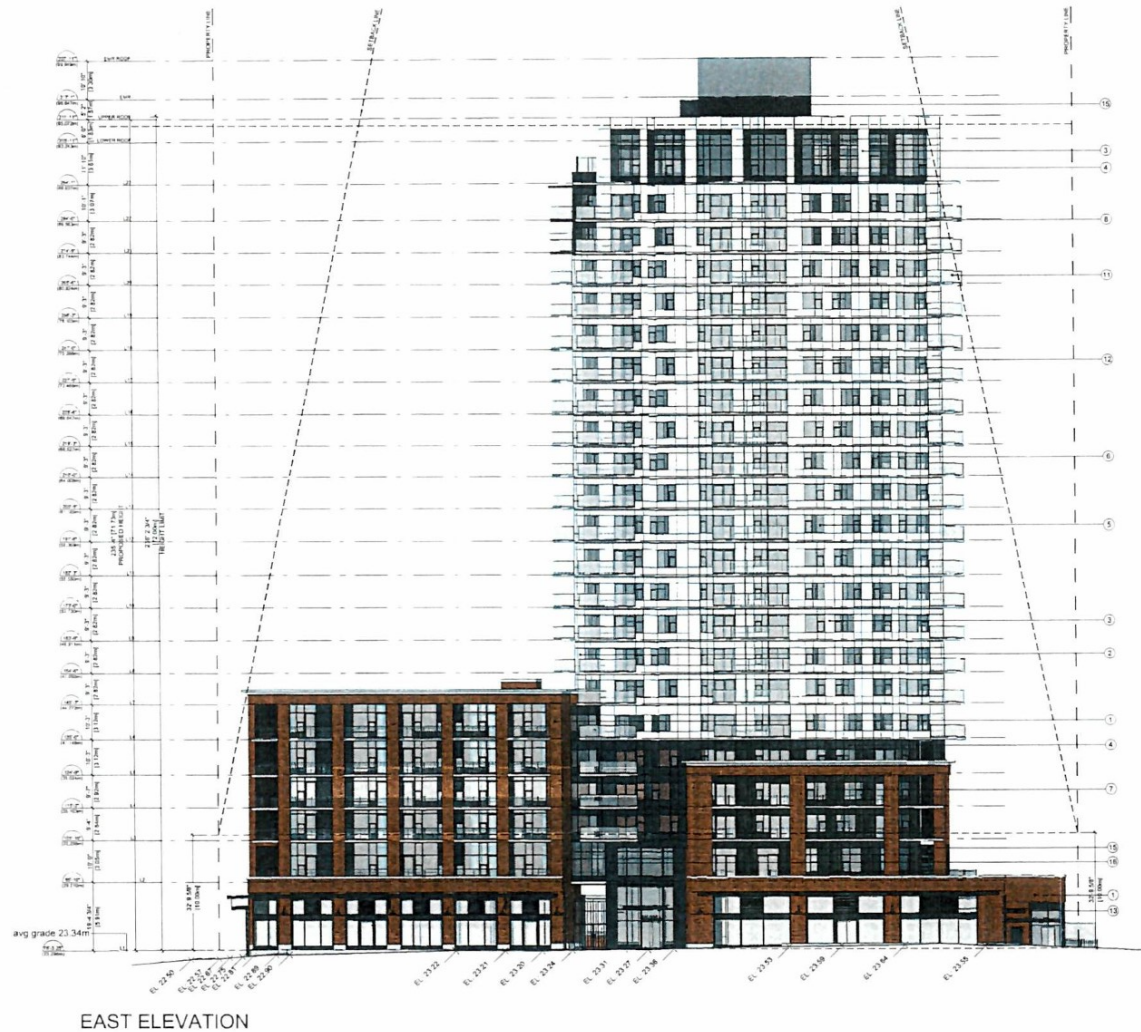

EAST ELEVATION

MATERIALS LEGEND

- | | | | |
|---|-------------------------------|---|--|
| 1 - BRICK, RED TUMBLED | 5 - CLEAR DOUBLE GLAZING | 9 - CHARCOAL DECK COATING | 13 - CHARCOAL ALUMINUM CANOPY WITH FROSTED GLASS |
| 2 - RAISED METAL PANEL - NEUTRAL COLOUR | 6 - ALUMINUM FRAME - SILVER | 10 - CLEAR GLASS GUARDRAIL IN CHARCOAL ALUMINUM FRAME | 14 - CHARCOAL MECHANICAL LOUVRES |
| 3 - RAISED METAL PANEL - WHITE | 7 - ALUMINUM FRAME - CHARCOAL | 11 - CLEAR GLASS GUARDRAIL IN SILVER ALUMINUM FRAME | 15 - CHARCOAL LOUVERED SCREEN |
| 4 - METAL SPANDREL PANEL - CHARCOAL | 8 - GREY DECK COATING | 12 - CHARCOAL LASER CUT PRIVACY SCREENS | 16 - CHARCOAL COMPOSITE METAL PANEL |

4 November 2019	IP - Revisions
2 July 2019	IP - Revisions
8 April 2019	IP - Review Response
22 December 2018	IP - Submission

Revisions: www.mcm.ca

Seal
Hudson Place Two

1700 Blanshard Street
Victoria, BC

Project
Elevation
East

Drawing
Scale 1/16" = 1'-0"
Project 218032
Sheet A301





**Musson
Cattell
Mackey
Partnership**

Architects Designers Planners
Oceanic Place
1556 West Hastings Street
Suite 900
Vancouver, British Columbia
Canada V6E 3K1
T: 604.687.2490
F: 604.687.1771
MCMPartners.com

4 November 2019	2D Production
2 July 2019	2D Production
8 April 2019	2D Review Response
20 December 2018	2D Production
Revisions	11/19/18/20

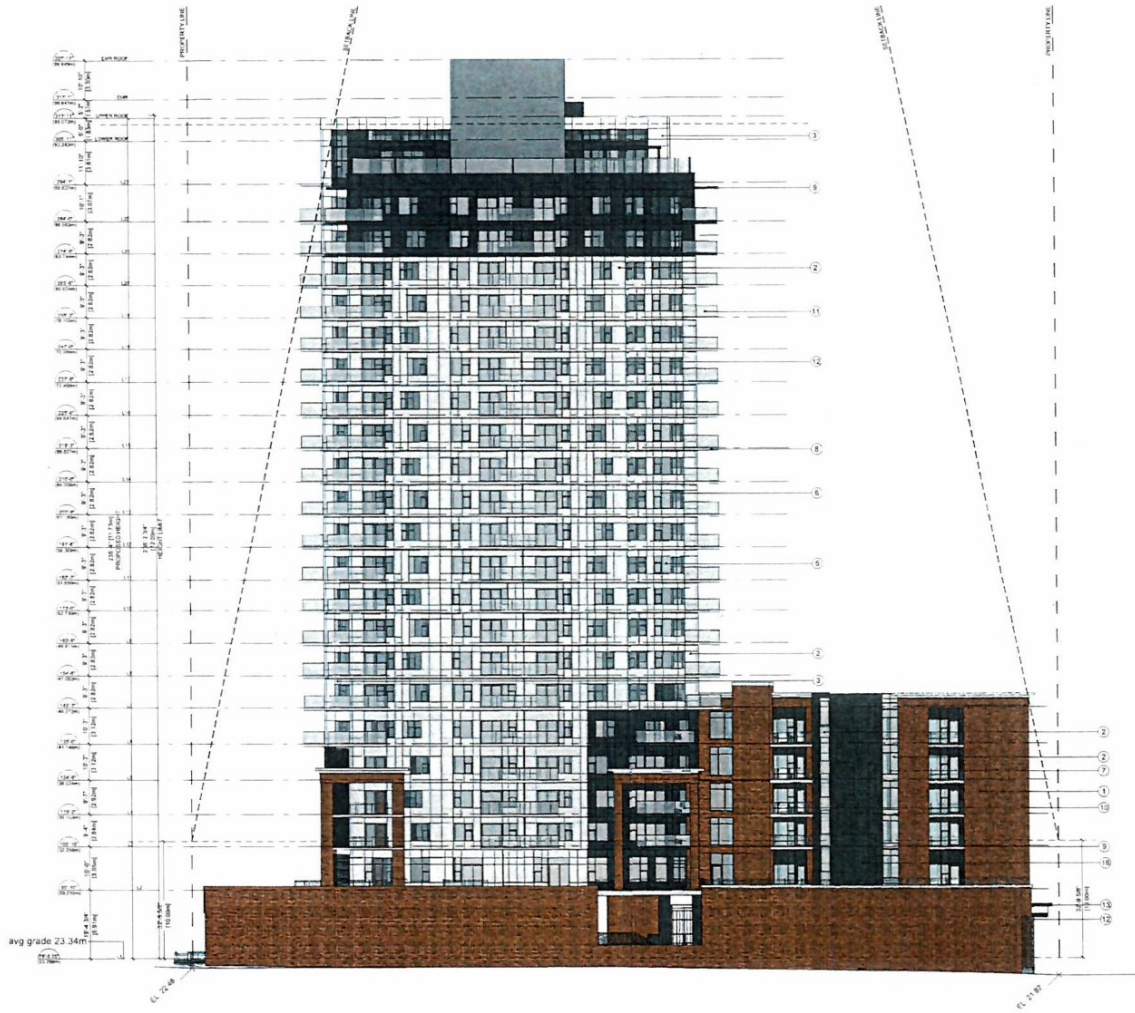

WEST ELEVATION

MATERIALS LEGEND

- | | | | |
|--|-------------------------------|--|---|
| ① - BRICK, RED TUMBLED | ⑤ - CLEAR DOUBLE GLAZING | ⑧ - CHARCOAL DECK COATING | ⑬ - CHARCOAL ALUMINUM CANOPY WITH FROSTED GLASS |
| ② - RAISED METAL PANEL, NEUTRAL COLOUR | ⑥ - ALUMINIUM FRAME, SILVER | ⑩ - CLEAR GLASS GUARDRAIL IN CHARCOAL ALUMINUM FRAME | ⑭ - CHARCOAL MECHANICAL LOUVRES |
| ③ - RAISED METAL PANEL, WHITE | ⑦ - ALUMINIUM FRAME, CHARCOAL | ⑪ - CLEAR GLASS GUARDRAIL IN SILVER ALUMINIUM FRAME | ⑮ - CHARCOAL LOUVERED SCREEN |
| ④ - METAL SPANDREL PANEL, CHARCOAL | ⑨ - GREY DECK COATING | ⑫ - CHARCOAL LASER CUT PRIVACY SCREENS | ⑯ - CHARCOAL COMPOSITE METAL PANEL |

Sea
Hudson Place Two

1700 Blanshard Street
Victoria, BC

Project
**Elevation
West**

Scale
1/16" = 1'-0"
Project
218032

Sheet
A302





NORTH PODIUM ELEVATION

RESTAURANT TILT UP DOORS PLAZA RESIDENTIAL EXIT COMMERCIAL PARKING LOADING ENTRANCE



SOUTH PODIUM ELEVATION

LOADING EXIT GAS METERS EXIT DOORS RETAIL ENTRANCE

4 November 2019	IP Modification
2 July 2019	IP Modification
6 April 2019	IP Modification
22 December 2018	IP Application
Revisions	HYM: sds: 20

Seal
Hudson Place Two

1700 Blanshard Street
Victoria, BC
Project

**Elevation
Podium
North South**

Drawing
Scale 1/8" = 1'-0"
Project 218032
Sheet **A303**





**Musson
Cattell
Mackey
Partnership**

Architects Designers Planners
 Oceanic Plaza
 1066 West Hastings Street
 Suite 1925
 Vancouver, British Columbia
 Canada V6E 3S1
 T: 604.682.2890
 F: 604.682.1771
 MCM@architects.com

4 November 2019	DP Application
2 July 2019	DP Application
8 April 2019	DP Application
20 December 2018	DP Application
Revisions	100% scale 00

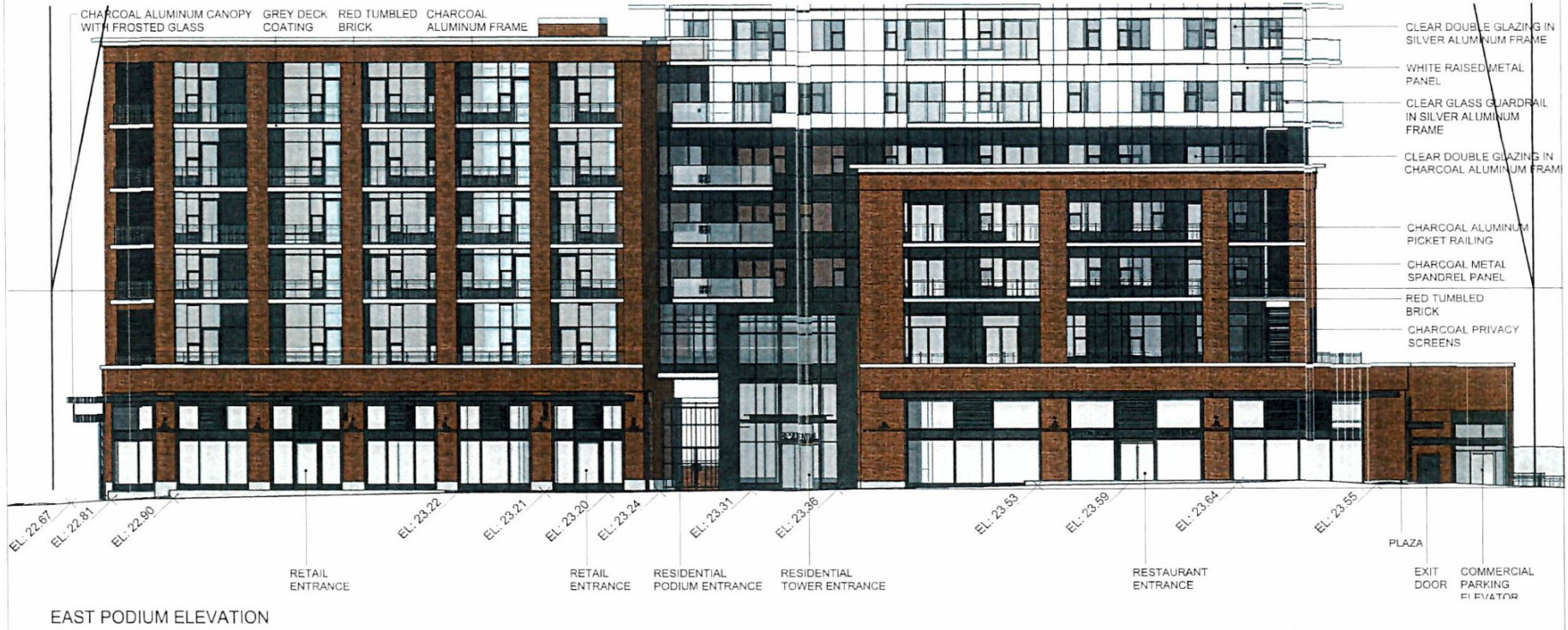

EAST PODIUM ELEVATION

Seal
 Hudson Place Two

1700 Blanshard Street
 Victoria, BC
 Project

**Elevation
 Podium
 East**

Drawing
 Scale 1/8" = 1'-0"
 Project 218032
 Sheet **A304**





**Musson
Cattell
Mackey
Partnership**

Architects Designers Planners
 Ocean Plaza
 1566 West Hastings Street
 Suite 902
 Vancouver, British Columbia
 Canada V6E 3R1
 T: 604.687.2990
 F: 604.687.1771
 MCMarchitects.com



HERALD STREET ELEVATION



HERALD STREET PANORAMA

14 November 2019	27 Amendment
1 July 2019	26 Amendment
12 November 2018	25 Amendment
8 April 2019	24 Amendment
20 December 2018	23 Amendment
12 November 2018	22 Amendment
Revisions	VVVV-AMV-02



FISGARD STREET ELEVATION



FISGARD STREET PANORAMA

Hudson Place Two

1706 Blanshard Street
 Victoria, BC

**Elevation
 Street
 North South**

Scale: 1/32" = 1'-0"
 Project: 218032

Sheet: **A305**



**Musson
Cattell
Mackey
Partnership**

Architects Designers Planners
 Oceanic Plaza
 1560 West Hastings Street
 Suite 902
 Vancouver, British Columbia
 Canada V6E 3K1
 T: 604.687.2990
 F: 604.687.1771
 MCM Architects.com



BLANSHARD STREET ELEVATION



BLANSHARD STREET PANORAMA

14 November 2019
 02 Presentation
 12 July 2019
 01 Presentation
 15 April 2019
 02 Review Meeting
 20 December 2018
 01 Presentation
 Revision: 001/001/001

Scale
 Hudson Place Two

1700 Blanshard Street
 Victoria, BC

Project
**Elevation
 Street
 East**

Scale
 1/32" = 1' 0"
 Project: 218032

Sheet
A306





**Musson
Cattell
Mackey
Partnership**

Architects Designers Planners
Osborne Place
1666 West Hastings Street
Suite 1900
Vancouver, British Columbia
Canada V6E 3X1
T: 604.687.2880
F: 604.687.1771
MCMPartners.com

4 November 2019	20th Amendment
2 July 2018	1st Amendment
8 April 2019	1st Review Response
20 December 2018	1st Amendment

Revisions: www.mcm.ca

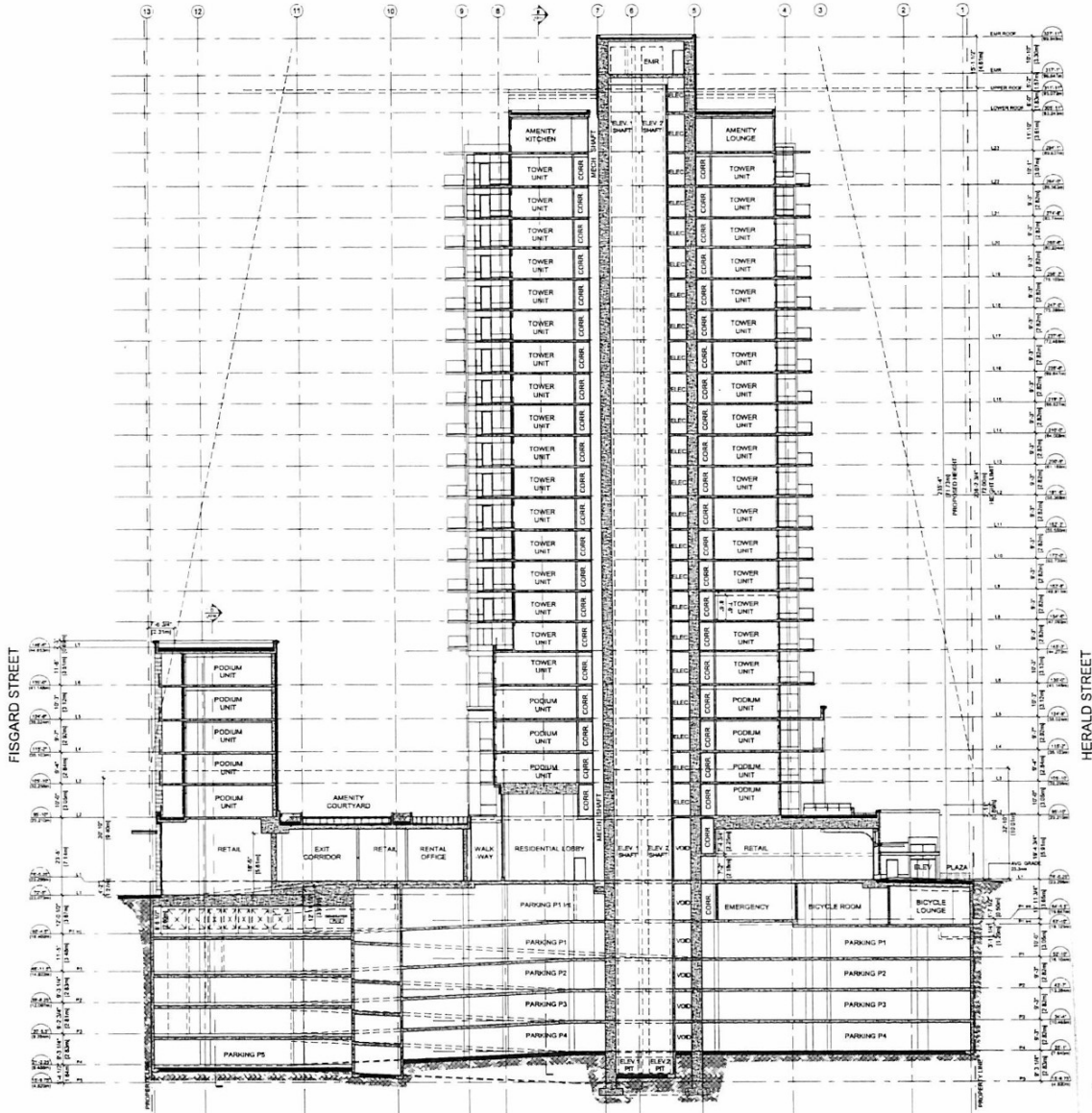

1 BUILDING SECTION A-A
1/200

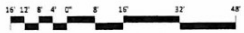

Seal
Hudson Place Two

1700 Blanshard Street
Victoria, BC

**Building Section
North South**

Drawing
Scale 1/250' = 1'-0"
Project 218032
Sheet **A310**



**Musson
Cattell
Mackay
Partnership**

Architects Designers Planners
Cosmic Plaza
1066 West Hastings Street
Suite 1900
Vancouver, British Columbia
Canada V6E 3X5
T: 604.687.2960
F: 604.687.1771
MCMPartners.com

4 November 2018	DP Re-submission
7 July 2019	DP Re-submission
8 April 2019	DP Review Response
20 December 2018	DP Re-submission

Revisions: YYY-AM-00

Seal
Hudson Place Two

1700 Blanshard Street
Victoria, BC
Project

**Building Section
East West**

Drawing
Scale: 1/16" = 1'-0"
Project: 238031

Sheet
A311

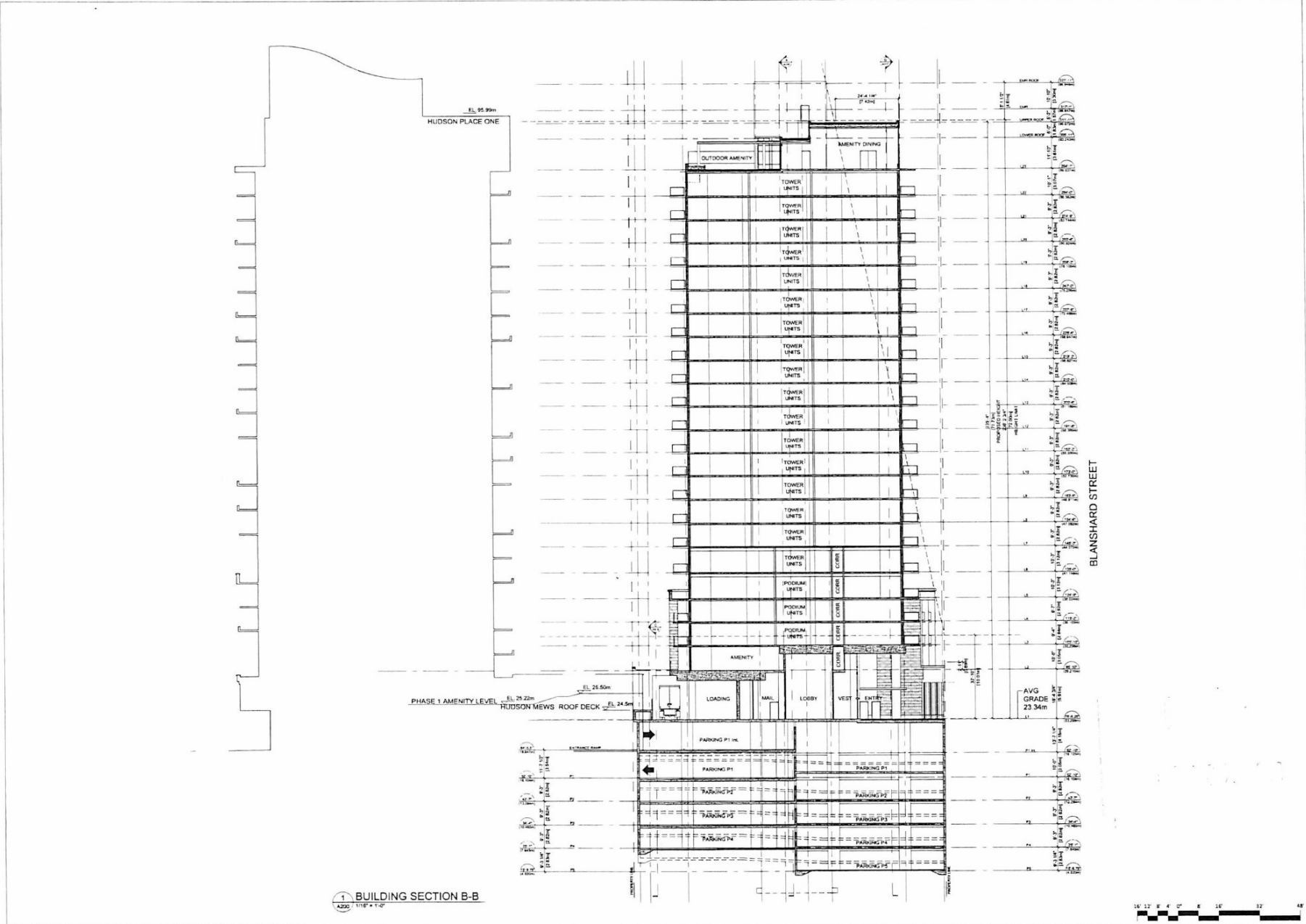

1 BUILDING SECTION B-B
A200 1/16" = 1'-0"

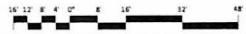



**Musson
Cattell
Mackey
Partnership**

Architects Designers Planners
 Downs Plaza
 1244 West Hastings Street
 Suite 100
 Vancouver, British Columbia
 Canada V6E 3E1
 T: 604.687.2990
 F: 604.687.1771
 MCMPartnership.com



EQUINOX | MARCH 20 & SEPT 22 | 10:00 AM



SUMMER SOLSTICE | JUNE 21 | 10:00 AM

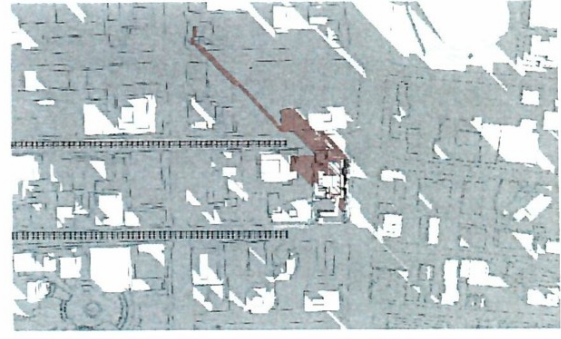

WINTER SOLSTICE | DECEMBER 21 | 10:00 AM



EQUINOX | MARCH 20 & SEPT 22 | 12:00 PM

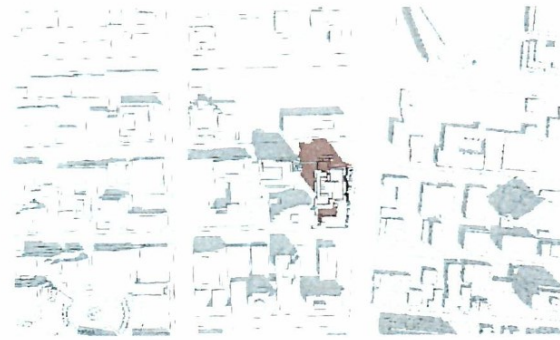

SUMMER SOLSTICE | JUNE 21 | 12:00 PM

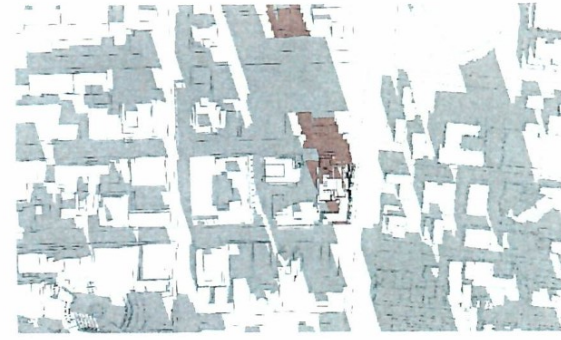

WINTER SOLSTICE | DECEMBER 21 | 12:00 PM

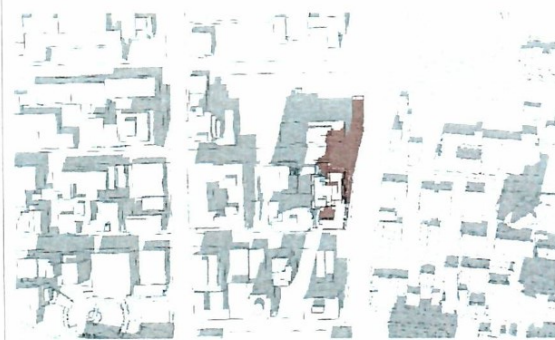

EQUINOX | MARCH 20 & SEPT 22 | 2:00 PM

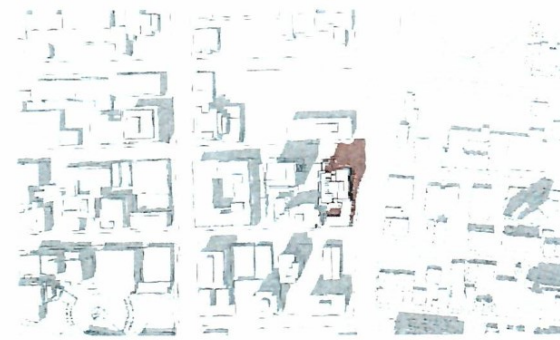

SUMMER SOLSTICE | JUNE 21 | 2:00 PM



WINTER SOLSTICE | DECEMBER 21 | 2:00 PM

4 November 2019	2D Annotations
2 July 2019	2D Annotations
8 April 2019	2D Annotations
20 December 2018	2D Annotations
Revisions	1111-1111-00

Seal
Hudson Place Two

1700 Blanshard Street
 Victoria, BC

Project
Shadow Studies

Drawn
 Scale N.T.S.
 Project 218032
 Sheet **A500**

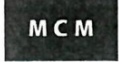

Musson
Cattell
Mackey
Partnership

Architects Designers Planners
Oceanic Plaza
1555 West Hastings Street
Suite 1800
Vancouver, British Columbia
Canada V6E 3K1
T: 604 682 2990
F: 604 682 1771
MCMPartnership.com



BLANSHARD AND HERALD VIEW



BAY STREET VIEW



NORTH PARK AND QUADRA VIEW

4 November 2019	20 Presentation
2 July 2019	20 Presentation
8 April 2019	20 Presentation
20 December 2018	20 Presentation
15 November 2018	20 Presentation

Seal
Hudson Place Two

1700 Blanshard Street
Victoria, BC

Project
City
View Studies

Scale
N.T.S.
Project: 218052

Sheet
A501



**Musson
Cattell
Mackey
Partnership**

Architects Designers Planners
Osborne Park
1516 West Hastings Street
Suite 1000
Vancouver, British Columbia
Canada V6E 3K1
T: 604.687.2990
F: 604.687.1771
MCMPartnership.com



LAUREL POINT VIEW



DOCKSIDE GREEN VIEW

4 November 2018	SP Recommendation
2 July 2018	SP Recommendation
8 April 2018	SP Review Response
20 December 2018	SP Approval

Revisions: YYY-AAA-DD

Site:
Hudson Place Two

1700 Blanshard Street
Victoria, BC

Project:
**City
View Studies**

Drawn:
Scale: N.T.S.
Project: 218032
Sheet: **A502**

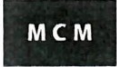
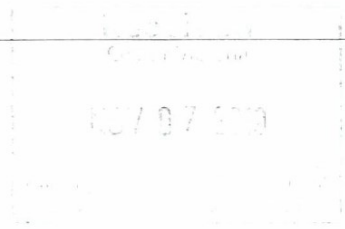

**Musson
Cattell
Mackey
Partnership**

Architects Designers Planners
 Oceanic Plaza
 1256 West Hastings Street
 Suite 1800
 Vancouver, British Columbia
 Canada V6E 3Y1
 T: 604.687.2990
 F: 604.687.1771
 MCMPartnership.com



CALEDONIA AND BLANSHARD VIEW



MOSS ROCKS VIEW



FIGARD AND BLANSHARD VIEW

4 November 2019	DP Presentation
2 July 2019	DP Presentation
8 April 2019	DP Review Meeting
20 December 2018	DP Presentation

Revisions: 1001-1004-00

Seal:
 Hudson Place Two

1700 Blanshard Street
 Victoria, BC

Project:
 City View Studies

Drawing:
 Scale: N.T.S.
 Project: 228032

Sheet: **A503**



**Musson
Cattell
Mackey
Partnership**

Architects Designers Planners
 Oceanic Plaza
 1045 West Hastings Street
 Suite 1002
 Vancouver, British Columbia
 Canada V6E 3E1
 T: 604.687.2990
 F: 604.687.1771
 MCMPartnership.com



SKYLINE ANALYSIS - LAUREL POINT

4 November 2019	DP Resubmission
2 July 2019	DP Resubmission
8 April 2019	DP Review Response
20 December 2018	DP Application
Revisions:	100% (see DC)

Seal
 Hudson Place Two

1700 Blanshard Street
 Victoria, BC
 Project

City
 View Studies

Drawn
 Scale N.T.S.
 Project 218032
 Sheet **A504**



**Musson
Cattell
Mackey
Partnership**

Architects Designers Planners
Oceanic Plaza
1244 West Hastings Street
Suite 1900
Vancouver, British Columbia
Canada V6E 3X1
T: 604.687.2990
F: 604.687.1771
MCMPartners.com



AERIAL VIEW LOOKING NORTH WEST



AERIAL VIEW LOOKING SOUTH WEST

4 November 2018	20 Presentation
7 July 2018	20 Presentation
8 April 2018	20 Review Response
22 December 2018	20 Application

Revisions: www.aas05.com

Seal
Hudson Place Two

1700 Bianshard Street
Victoria, BC
Project

**3D View
Studies**

Drawn
Scale: 1/8" = 1'-0"
Project: 218082
Sheet: **A505**



**Musson
Cattell
Mackey
Partnership**

Architects, Designers, Planners
Oswald Plaza
1056 West Hastings Street
Suite 1800
Vancouver, British Columbia
Canada V6E 3J1
T: 604.687.2990
F: 604.687.1771
MCMPartnership.com



AERIAL VIEW LOOKING SOUTH EAST

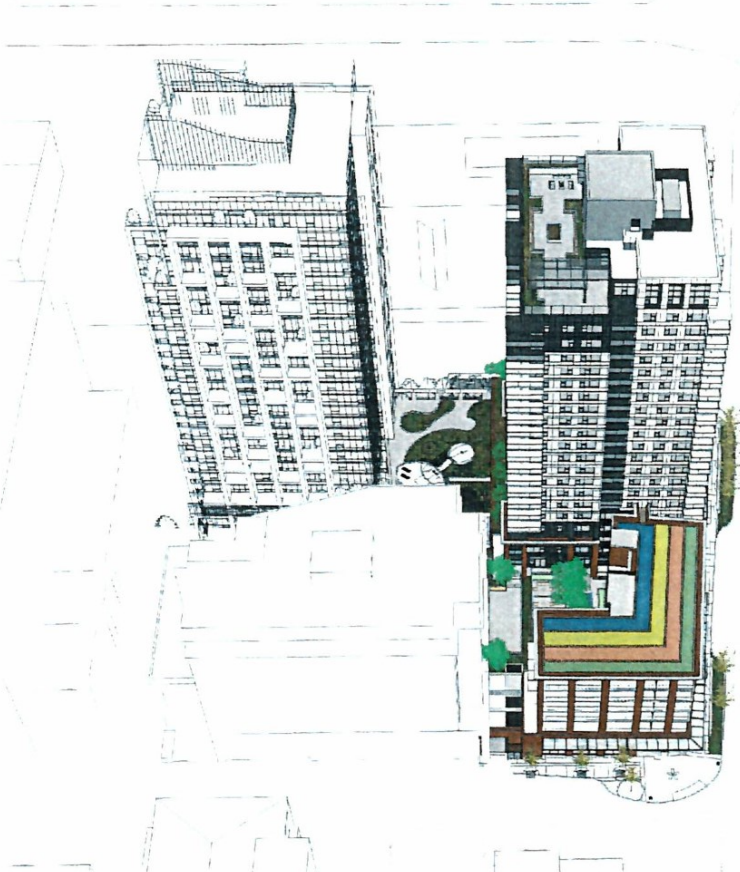

AERIAL VIEW LOOKING NORTH

8 November 2019	SP Measurement
2 July 2019	SP Measurement
8 April 2019	SP Review Protocol
22 December 2018	SP Application
Revisions	VVVV-AAA-00

Seal
Hudson Place Two

1700 Blanshard Street
Victoria, BC
Project

3D View
Studies

Drawing
Scale N.T.S.
Project 218032
Sheet **A506**

All Rights Reserved. Property of Musson Cattell Mackey Partnership. Use or reproduction prohibited without prior written permission.



**Musson
Cattell
Mackey
Partnership**

Architects Designers Planners
Oceanic Plaza
1550 West Hastings Street
Suite 1900
Vancouver, British Columbia
Canada V6E 3V1
T: 604 687 2990
F: 604 687 1771
MCMPartners.com



VIEW FROM BLANSHARD ST LOOKING NORTH



VIEW FROM BLANSHARD ST LOOKING SOUTH

2 November 2019	3P Presentation
2 July 2019	2P Presentation
8 April 2019	3P Review Meeting
20 December 2018	3P Presentation

Revisions: 1/2019-000-000

Site:
Hudson Place Two

1700 Blanshard Street
Victoria, BC
Project

3D View
Studies

Drawn: N.T.S.
Scale: N.T.S.
Project: 2180512

Sheet: **A507**

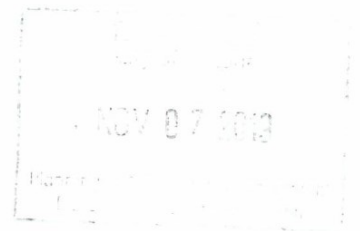



**Musson
Cattell
Mackey
Partnership**

Architects Designers Planners
Oceanic Plaza
1046 West Hastings Street
Suite 1800
Vancouver, British Columbia
Canada V6E 3E1
T: 604.682.2990
F: 604.682.1771
MCMPartnership.com



VIEW FROM BLANSHARD AND HERALD ST LOOKING SOUTH WEST



VIEW FROM BLANSHARD ST LOOKING WEST

4 November 2019	IP Presentation
2 July 2019	IP Presentation
8 April 2018	IP Review - Kenmore
30 December 2018	IP Application
Revisions	1000-1000-00



Sea
Hudson Place Two

1700 Blanshard Street
Victoria, BC

Project
3D View
Studies

Drawn
Scale N.T.S.
Printed 21/0032

Sheet **A508**

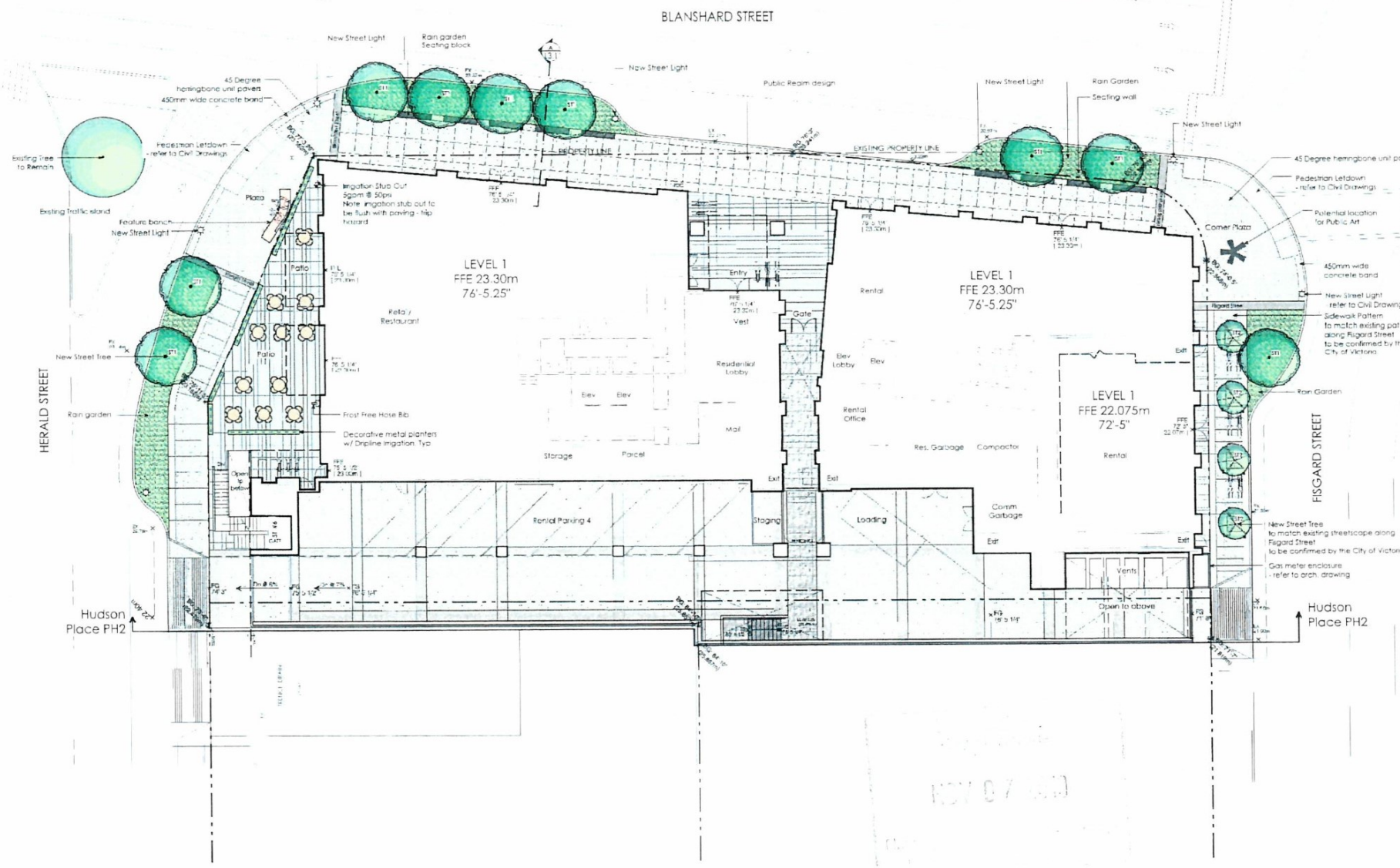

Revisions	date	by	item
04	Nov 04, 2019	DF	Re-submission
03	Jul 02, 2019		Requested for GP
02	Apr 08, 2019		Issued for Development Permit
01	Dec 21, 2018		Issued for Development Permit



Page: 1
 Hudson Place Two
 1700 Blanshard Street,
 Victoria, BC

Drawn by:	LF
Checked by:	FE
Date:	2018.12.17
Scale:	3/32" = 1'-0"
Drawing Title:	Level 1 Landscape Plan

Project No:
 18034
 Sheet No:

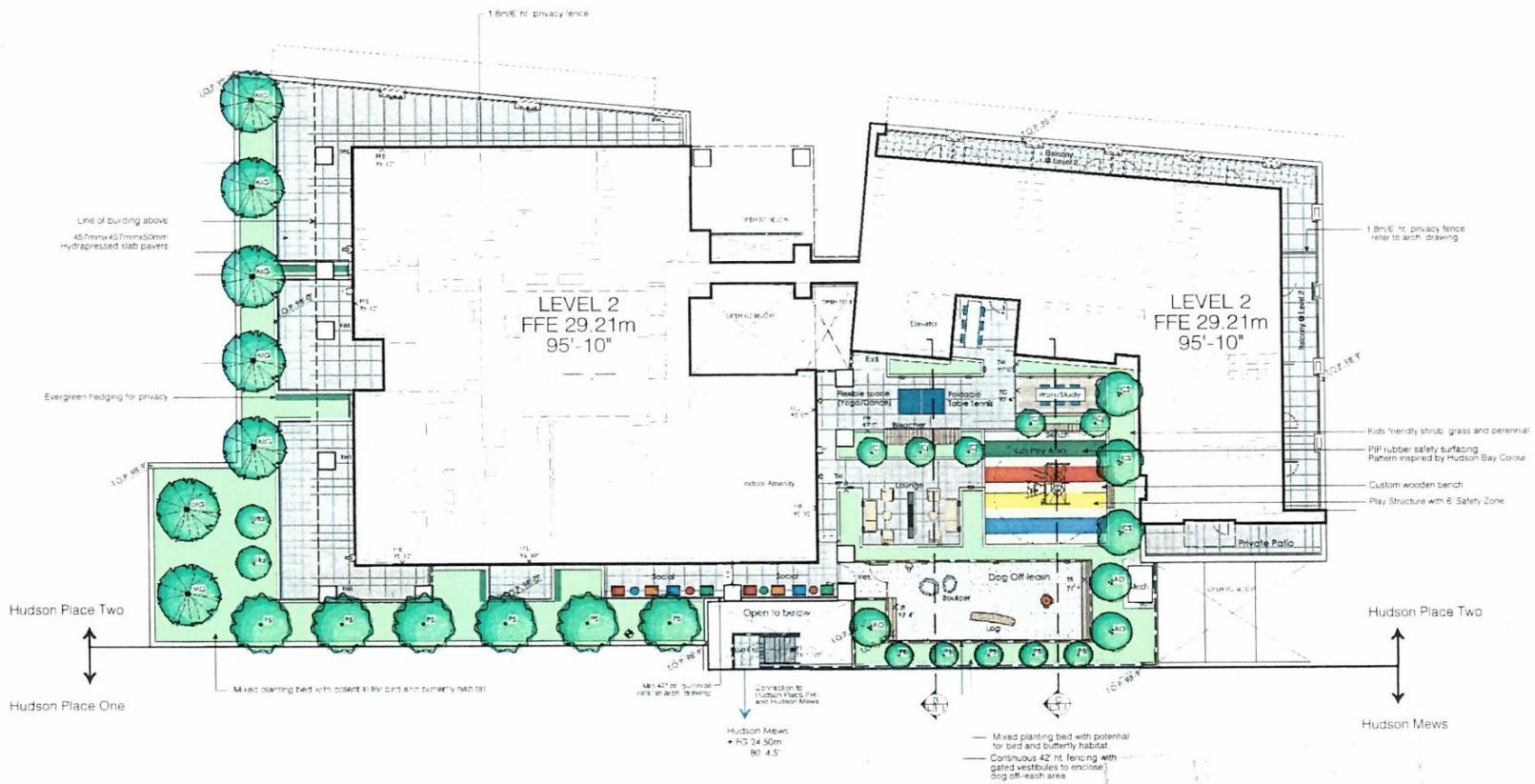

NO.	DATE	DESCRIPTION
04	Nov 04, 2019	DP Resubmission
03	Jul 02, 2019	Re-submitted for DP
02	Apr 09, 2019	Issued for Development Form
01	Dec 21, 2018	Issued for Development Form

Revisions:

dk Duran Kwaik Ltd
 102-1837 West St. Avenue
 Vancouver BC V6L 1N5
 Tel: 604 684 4811
 Fax: 604 684 0277
 www.dk.ca

Project:
 Hudson Place Two
 1700 Blanshard Street,
 Victoria, BC

Drawn by:	LF
Checked by:	FE
Date:	2018.12.17
Scale:	3:32 = 1:0"

Drawing Title:
 Level 2
 Landscape Plan

Project No.:	18034
Sheet No.:	

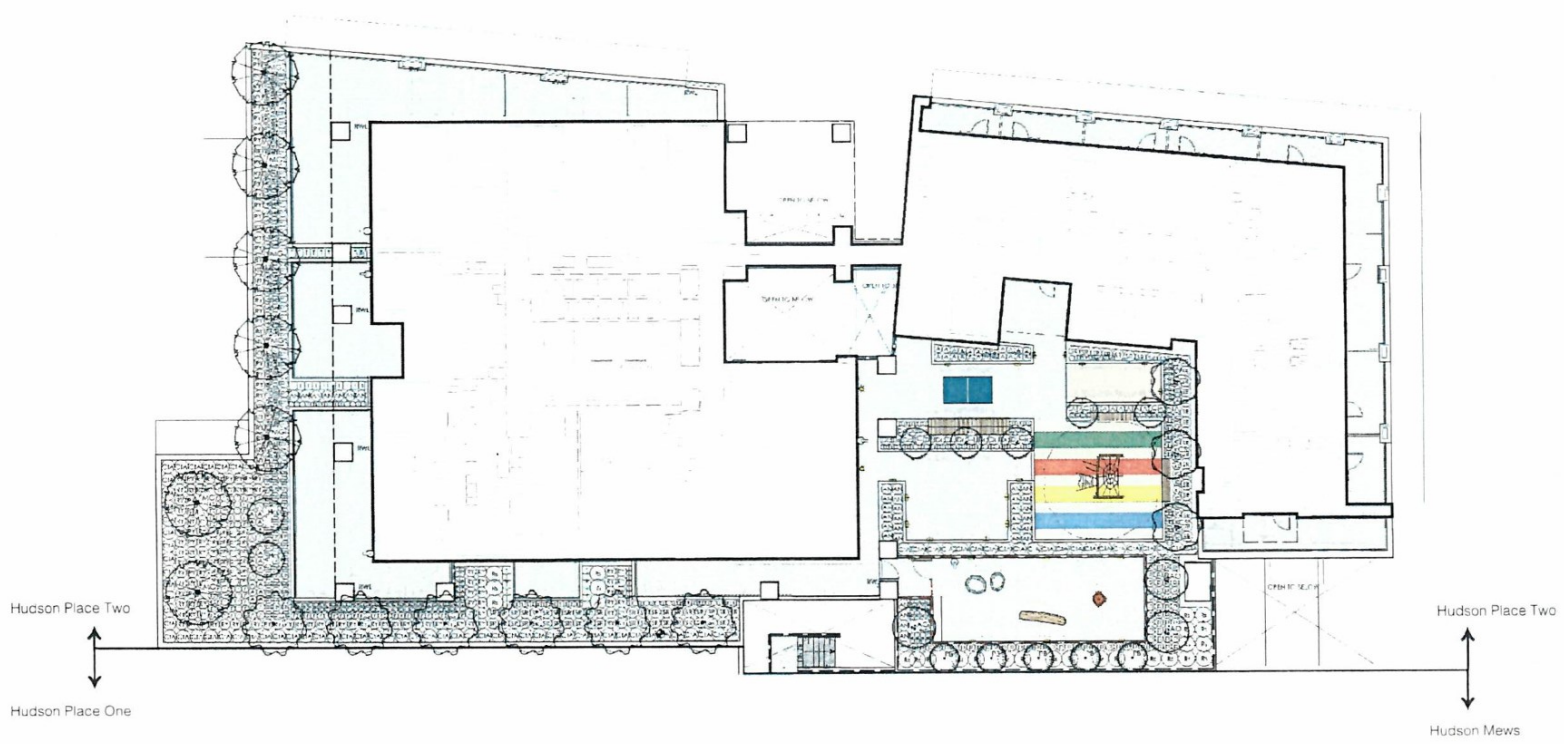

Rev.	Date	Description
04	Nov 04, 2019	DP Resubmission
03	Jul 02, 2019	Revised for DP
02	Apr 08, 2019	Issued for Development Permit
01	Dec 21, 2018	Issued for Development Permit
NO.	Date	Item

dk Durante Krack Ltd
102 - 1137 West 58th Avenue
Victoria, BC V8J 1H5
Tel: 250.684.4811
Fax: 250.684.0577
www.dk.ca

Project:
Hudson Place Two
1700 Blanshard Street,
Victoria, BC

Drawn by: LT
Checked by: FK
Date: 2018.12.17
Scale: 3/32" = 1'-0"

Drawing Title:
Level 2
planting Plan

Project No.:
18034
Sheet No.:

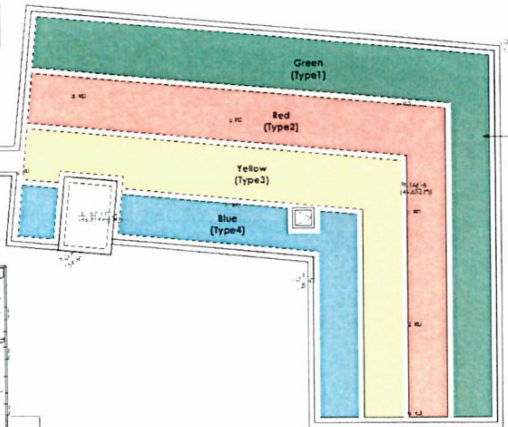
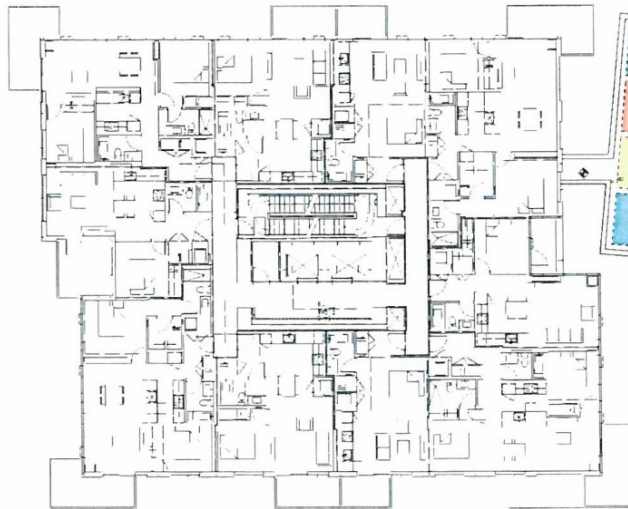

Pre-vegetated Extensive Green Roof
Hudson Bay inspired Colour and Pattern
Colour: green, red, yellow, blue

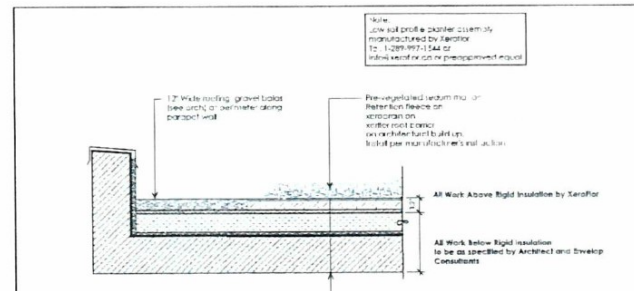
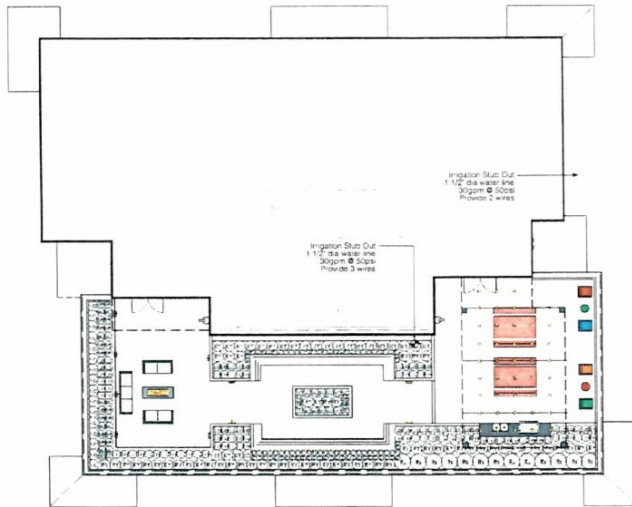

Ld-01 XeroFlor Pre-Vegetated GreenRoof - Inverted Roof
Scale 1" = 1'-0"

Pre-vegetated Sedum Mixes- XeroFlor

Sedum Green Mix (Type 1)	Sedum Red Mix (Type 2)	Sedum Yellow Mix (Type 3)	Sedum Blue Mix (Type 4)
<ul style="list-style-type: none"> Sedum album Sedum anglicum Sedum laetum Summer Clay Sedum laetum Spring Crest Sedum kamihathalum Sedum album Sedum album 	<ul style="list-style-type: none"> Sedum album Coral Carpet Sedum album Aurum Sedum spatum Woodlog Sedum spatum Tulbagh Sedum spatum Cocoon 	<ul style="list-style-type: none"> Sedum album Gruber Carpet Sedum sedgwickii Sedum album Sedum album Sedgwick Sedum album 	<ul style="list-style-type: none"> Sedum album Orkney Sedum album Sedum album Silver Line Sedum album Sedum album Sedum album

04	Nov 04, 2019	DP Resubmission
03	Jul 02, 2019	Re-submitted for DP
02	April 08, 2019	Issued for Development Permit
01	Dec 21, 2018	Issued for Development Permit
no.	date	item



Project:
Hudson Place Two
1700 Blanshard Street,
Victoria, BC

Drawn by:	JF
Checked by:	TR
Date:	2018.11.17
Scale:	3/32" = 1'-0"

Drawing Title:
Level 7 + 23
planting Plan

Project No.
18034
Sheet No.

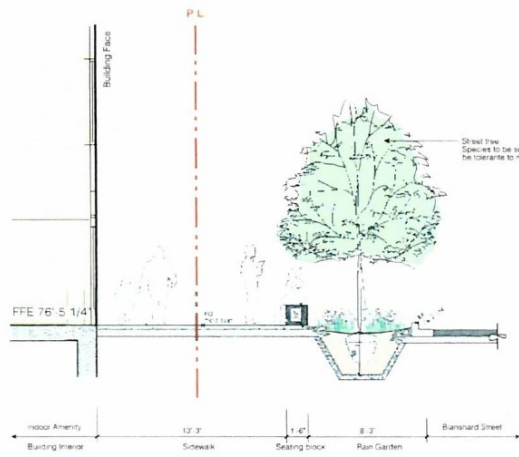

A Section through Sidewalk and Rain Garden
Scale: 1/4" = 1'-0"

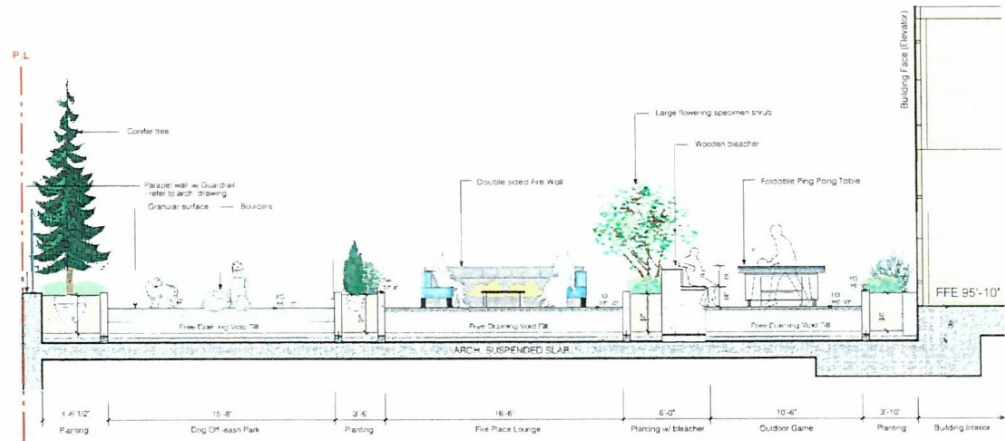

B Section through Outdoor Amenity
Scale: 1/4" = 1'-0"

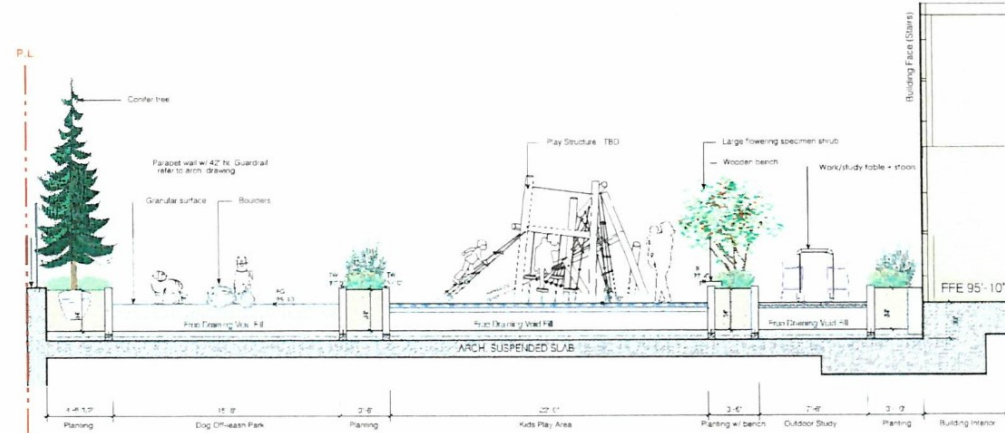

C Section through Outdoor Amenity
Scale: 1/4" = 1'-0"

04	Nov 04, 2019	DP Resubmission
03	Jul 02, 2019	Reviewed for DP
02	Apr 08, 2019	Issued for Development Permit
01	Dec 21, 2018	Issued for Development Permit
	no. / date	item



Project:
Hudson Place Two
1700 Blanshard Street,
Victoria, BC

Drawn by:	LF
Checked by:	FK
Date:	2018.12.17
Scale:	As Indicated
Drawing title:	

Landscape Section

Project No:	18034
Sheet No.:	



SUITE 1212, 450 SW MARINE DRIVE 604 327 8760
 VANCOUVER, BC, CANADA V5X 0G3 TOWNLINE.CA

January 7, 2020
 City of Victoria
 1 Centennial Square
 Victoria, BC V8W, 1P6

Dear Mayor Helps and Council;

RE: Development Permit Application – 1700 Blanshard Street (Hudson Place Two)
Legal Description: Parcel Identifier: 000-059-897 LOT A, OF LOTS 699 TO 700 INCLUSIVE, AND OF LOTS 703 TO 707 INCLUSIVE, VICTORIA CITY, PLAN 13333, EXCEPT PART IN PLAN EPP3862

Townline Homes is pleased to submit for development permit application for Hudson Place Two at 1700 Blanshard Street.

Townline and its partners have been actively developing the Hudson District since 2007 and we have been very much focused on continuing to build a diverse and rewarding downtown community. To date, we have completed a number of milestones of this multi-phased project. This includes the renovation of The Hudson in 2010 with 152 market condos and the completion of three purpose-built rental buildings since 2014, bringing a total of 404 market rentals to Downtown Victoria. Most recently, we started construction of Hudson Place One- 176 market condo units – and are on track for completion in early 2020.

Townline's vision for the Hudson District has been since the beginning- and remains through each phase of development- to foster a community in the northern bookend of downtown Victoria, complete with diverse housing opportunities, vibrant retail, and essential services for our residents and the greater community. Keeping these values in mind, we curated and opened the Victoria Public Market in 2013 which has become an important community retail hub, providing support for independent businesses and merchants in the CRD. In 2016 we opened our Hudson Walk pocket park between Herald and Caledonia, featuring public amenities including a kid's playground, seating areas, and a dog run. This focus on providing inclusive community spaces will continue to drive our design of the Hudson District.

Along with these achievements, Townline and its dedicated non-market housing wing, TL Housing Solutions (TLHS), are committed to building affordable housing through our proven partnership model with the non-profit housing sector. To date, we have completed 314 affordable rental units in the CRD, with a further 328 units either in design development or close to starting construction. Of these total 642 units, 407 (63%) of them are within the municipal boundaries of the City of Victoria.

Approved Zoning and Master Development Agreement (MDA)

Townline's investment in the Hudson District stretches back almost 15 years with the original acquisition of the iconic Hudson's Bay Company (HBC) department store in 2004. Approval was granted in 2007 for Townline to restore the HBC building and build out the remainder of the block under a site-specific zone referred to as *CA-59 Hudson District*



Zoning. The associated Master Development Agreement (MDA) provides specific details created to guide development over three distinct areas within the Hudson District. Most salient to this application for Hudson Place 2, which is located in Development Area 3 within the MDA, was granted a conditional bonus density of 7.47 to 1 Floor Space Ratio (FSR) and a maximum height of 72m.

The density and height noted above were approved by the City of Victoria Council in recognition for the design intricacies undertaken by Townline to ensure the preservation and restoration of the iconic Hudson's Bay Company department store on Douglas Street, in addition to the required provision of the following community amenities at stipulated in the MDA:

- ☑️ A publicly accessible mid-block connection between Fisgard and Herald Streets, secured with a Statutory Right of Way (completed);
- ☑️ Following the terms and conditions of a housing agreement executed in 2007; and
- ☑️ A public art contribution of \$60,000 (minimum).

Project Overview - Hudson Place Two

The project is envisioned to be a mixed-use commercial and rental residential tower with a six-storey podium and dynamic ground level retail. We are thrilled to have selected MCM Architects as the design lead on the project to provide us with a style that compliments- but remains different from- the other buildings on the block. A design rationale provided by MCM is enclosed with this letter and outlines the integrated design approach our team has taken thus far in our process.

The residential entrance will be located mid-block at 1700 Blanshard Street with a walkway that connects through the building and provides an internal pedestrian connection to the other Hudson buildings located on the block.

The residential portion of the building will contain 245 residential units with a diverse mix of unit types and sizes including studio, one-bedroom and two-bedroom suites. We anticipate that the style and character of this building will continue to attract a range of professional singles, couples, and families, similar to the mix of residents we have attracted in the Hudson District's other rental and condo offerings.

Approximately 8,282 sf of commercial space will wrap around both Fisgard and Herald Streets and we anticipate attracting strong tenants seeking the exposure and vibrancy of the District that has emerged over the past five years. We are proposing considerable sidewalk, road and intersection improvements along Blanshard Street that will dramatically enhance the experience of pedestrians, cyclists, and vehicle users entering downtown along the Blanshard corridor. These improvements to the benefit of the community public will include widened sidewalks, the continuation of the dedicated bike lane along Blanshard, and a proposed layby for vehicle drop offs/pickups.

Other notable features and benefits (both for residents and the greater public) of our proposal include:



- A mid-block service connection road between Fisgard and Herald that will provide key service functions for the building including residential and commercial loading, garbage and recycling as well as courier and retail parking;
- Two secure outdoor amenity programming areas to appeal to all residents including a co-work style business centre, a guest suite, music/hobby rooms, fitness centre, dog run, and rooftop lounge designed for friends and family celebrations.
- A dedicated level of public commercial and retail parking that will be available at both hourly and daily rates on par with current street parking. This will connect with the commercial parking levels of the adjacent Hudson Place One and Hudson Mews buildings and when completed will provide over 100 public commercial stalls;

CMHC Rental Construction Financing

Townline is pleased to announce a conditional partnership with CMHC through the CMHC Rental Construction Financing Initiative to fund the project as a rental building. This would secure a minimum of 20% of the units as Affordable Rental units for a term of 16 years. As a condition of the CMHC financing, Hudson Place Two will exceed the City of Victoria's standards on accessibility and energy efficiency performance of the building. Currently in place is a Conditional Commitment Letter from CMHC to Townline. Townline must meet a list of requirements in order to secure a Loan Agreement with CMHC, one of which the items required is a Building Permit.

Parking Requirements

Townline recognizes the importance that public parking plays in fostering vibrant and accessible retail in downtown Victoria. As mentioned above, our proposal includes a surplus of public parking stalls (available at competitive hourly and daily rates) in an effort to ensure and maintain the viability of the Hudson District (and surrounding neighbourhood's) retail offerings. As such, our plans exceed the minimum vehicle and bicycle parking requirements as set out by Schedule C, with approximately 113 of the project's 308 vehicle stalls designated as commercial parking. A project data sheet is enclosed with this letter.

Public Art Requirement

Townline has engaged Jan Ballard of Ballard Fine Art to act as the project art consultant. Townline's relationship with Jan is longstanding, and we are excited to have Jan assist us in providing a lasting artistic legacy in the Hudson District which will reflect not only the District's character, but Townline's vision for the community as well. As discussed above and shown on our application drawings, we have identified a few key locations on the Hudson Place 2 project site as a home for public art (satisfying the public art requirement) and Townline will be also contacting the art representative at the City of Victoria as designs progress.

Relaxation of Street Wall Setback on Blanshard Street

As per part 5 of the site specific CBD-2 zoning, the only setbacks required is a setback from each of Herald, Blanshard and Fisgard streets of 1cm for each 5cm of building height above 10m. As shown in accompanying

supporting documentation, these setbacks leave a very small footprint for siting a building of the allowed FSR. Considerable consideration was given to the placement of the tower, aiming to maintain reasonable separation and views from other buildings on the block while also respecting the setbacks. In its final proposed location the tower cuts into the required setback a maximum of 8m at roof level.

Sustainability

Townline is committed to ensuring its development efforts are as sustainable as possible. Our corporate policy mandates we seek to construct buildings that are durable, thoughtful and rewarding places to live. Hudson Place Two is being designed to satisfy a number of building performance measures encouraged by both LEED principals and the rolling adoption of the BC Energy Step Code. Hudson Place Two will align with the City of Victoria's Energy Step Code requirements, which will be verified and tested through Townline's engagement of a third-party energy-modeller.

On behalf of Townline, I would like to express our excitement to be moving forward with Hudson Place Two. We see this project as not just another residential tower in the District, but also as a celebration of- and contribution towards- the civic evolution and diversification which has occurred in downtown Victoria over the past ten years. We feel that with each added project, the Hudson District continues to reaffirm its intent as a sincere, mixed-use community for Victorians to enjoy. And as part of this, we would like to thank all those who have worked with Townline and contributed to our projects, including our residents, partners, retail tenants, the hardworking and talented staff at the City, our design teams, our trades and suppliers, and the community at large who have come forward to express their shared appreciation for the Hudson District. We look forward to seeing our community completed.

Sincerely,

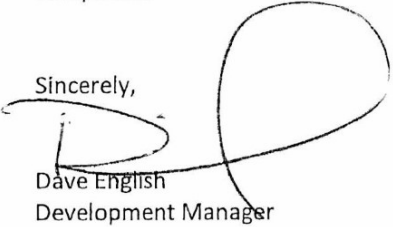

Dave English
Development Manager
Dave.english@townline.ca

Encl: Design Rationale – Gerda Geldenhuys – MCM Architects
Upper Setback Variance Diagram – MCM Architects



REPORT
HUDSON PLACE 2
VICTORIA, BC
PEDESTRIAN WIND ASSESSMENT

PROJECT #1901548
APRIL 5, 2019

SUBMITTED TO

Dave English
Development Manager
Dave.English@townline.ca

Townline
Suite 1212 – 450 SW Marine Drive
Vancouver, BC V5X 0C3
T: 604.327.8760

SUBMITTED BY

Hanqing Wu, Ph.D., P.Eng.
Senior Technical Director / Principal
Hanqing.Wu@rwdi.com

Jon Barratt, P.Eng.
Senior Project Manager / Associate
Jon.Barratt@rwdi.com

RWDI
280 – 1385 West 8th Avenue
Vancouver, BC V6H 3V9
T: 604.730.5688

1. INTRODUCTION



Rowan Williams Davies & Irwin Inc. (RWDI) was retained by Townline to assess the pedestrian wind conditions for the proposed Hudson Place 2 development in Victoria, BC (Image 1). This assessment was based on the following:

- a review of regional long-term meteorological data from nearby weather stations;
- design drawings received by RWDI in March 2019;
- wind-tunnel studies undertaken by RWDI for similar projects;
- our engineering judgement and knowledge of wind flows around buildings¹⁻³; and,
- use of software developed by RWDI (Windestimator²) for estimating the potential wind conditions around generalized building forms.

This qualitative approach provides a screening-level estimation of potential wind conditions. Conceptual wind control measures to improve wind comfort are recommended, where necessary. In order to quantify these conditions or refine any conceptual mitigation measures, physical scale-model tests in a boundary-layer wind tunnel are typically required.

Note that other wind issues, such as those related to cladding and structural wind loads, door operability, air quality, etc., are not considered in the scope of this assessment.

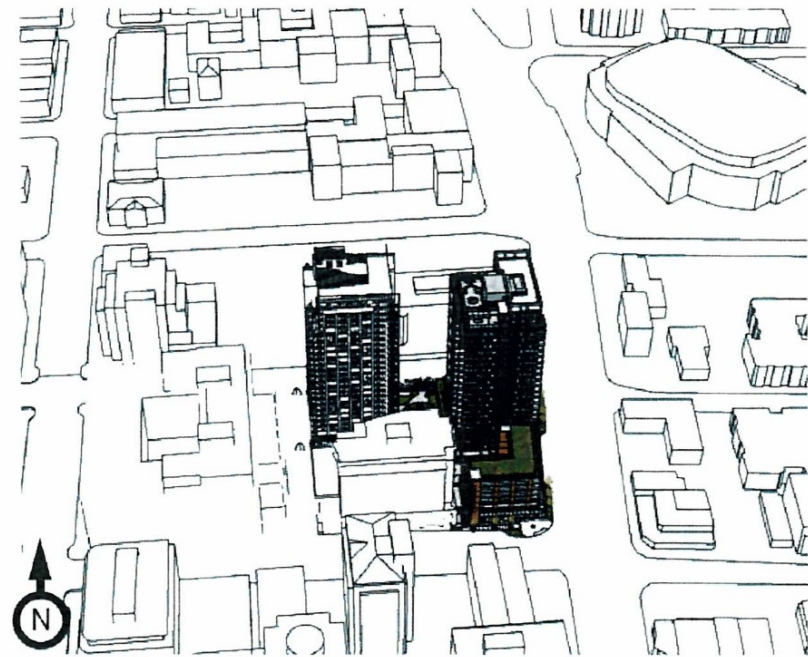

Image 1: South view of the proposed Hudson Place 1 (left) and 2 (right)

1. H. Wu and F. Kriksic (2012). "Designing for Pedestrian Comfort in Response to Local Climate", *Journal of Wind Engineering and Industrial Aerodynamics*, vol.104-106, pp.397-407.
2. H. Wu, C.J. Williams, H.A. Baker and W.F. Waechter (2004), "Knowledge-based Desk-Top Analysis of Pedestrian Wind Conditions", *ASCE Structure Congress 2004*, Nashville, Tennessee.
3. C.J. Williams, H. Wu, W.F. Waechter and H.A. Baker (1999), "Experience with Remedial Solutions to Control Pedestrian Wind Problems", *10th International Conference on Wind Engineering*, Copenhagen, Denmark.

2. BUILDING AND SITE INFORMATION



The proposed development is to be located on the west side of Blanshard Street between Fisgard Street to the south and Herald Street to the north in Victoria, BC (Images 1 and 2). It consists of a 23-storey tower with a 6-storey podium to the south (Image 3).

On the same street block there are the existing 12-storey Hudson Mews to the southwest and the 24-storey Phase 1 tower to the northwest (Images 1 and 2). They will provide sheltering

for the current development from winds of the westerly directions. Surroundings around the site are generally dense, low and medium-rise buildings. Open water bodies are located to the distant south and east.

Pedestrian areas on and around the development include public sidewalks, residential and retail entrances and outdoor terraces at Levels 2 and 23.

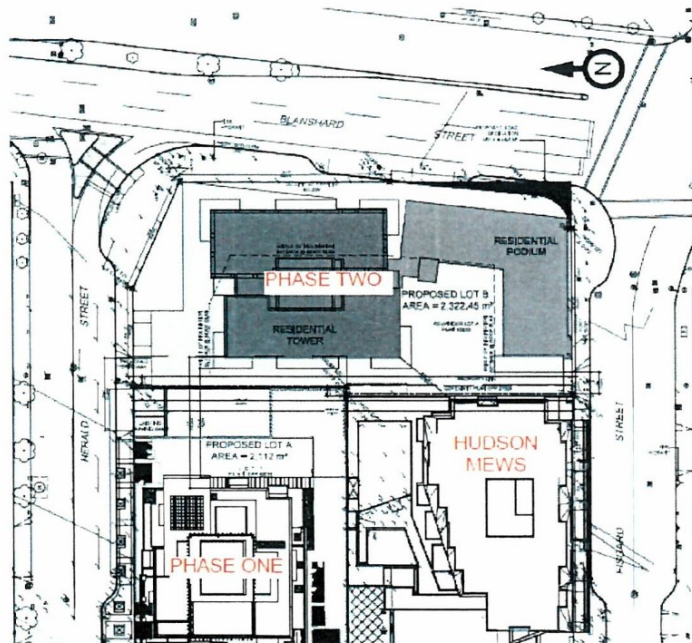

Image 2: Context plan



Image 3: East elevation

3. METEOROLOGICAL DATA



Wind data recorded at major airports are often used as reference for wind conditions in the area. However, both Victoria and Vancouver International Airports are located in distance from the site and have different topographic conditions. Data from the nearby Victoria Harbour Seaplane Airport (Image 4) are considered most representative. The distributions of wind frequency and directionality for the summer (May through October) and winter (November through April) seasons are shown in Image 5.

When all wind data are considered, winds are frequent from the southwesterly directions in the summer. In the winter, winds are frequent from the north, west and southeast directions. Strong winds of a mean speed greater than 30 km/h occur more often in winter than in the summer. They are often from the west, southwest and southeast directions.



Image 4: Project site and three nearby weather stations (credit: Google™ Earth)

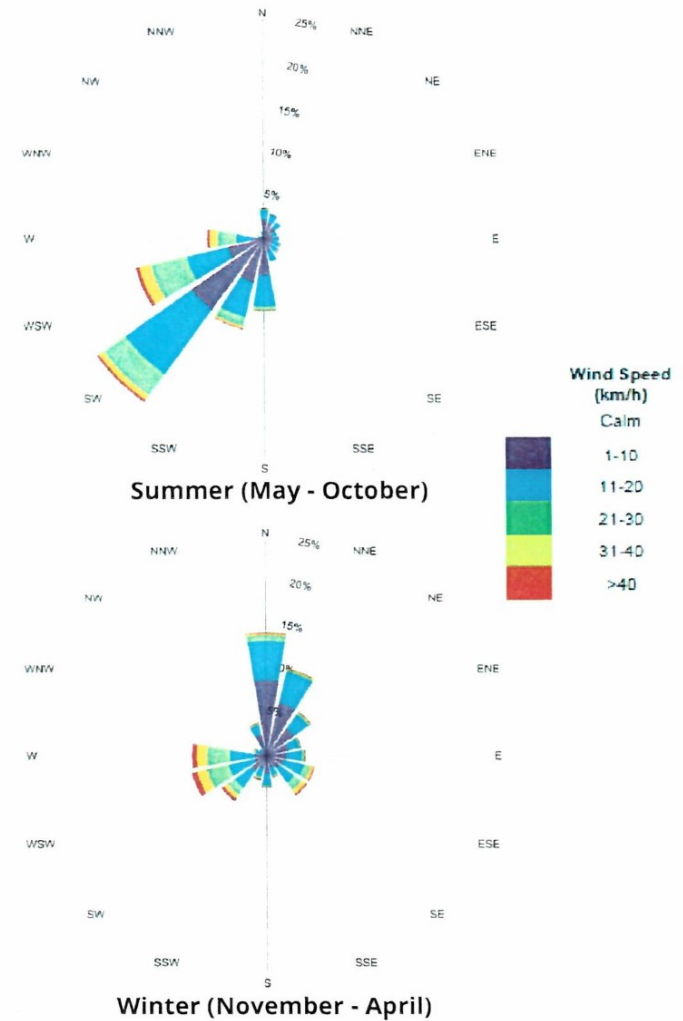

Image 5: Winds approaching Victoria Harbour Seaplane Airport (1994-2015)

3. METEOROLOGICAL DATA



For reference purposes, wind roses from the other two weather stations in the area are also analyzed (Image 6 for Esquimalt Harbour and Victoria Gonzales Heights Met Station). Although the wind directions vary with stations due to their relative locations to the coast lines, winds from southwest and northeast are most frequent, with the strong winds (yellow and red bands) from the west, southwest and southeast directions. These three directions could potentially be the source of uncomfortable wind conditions, depending upon the site exposure or development design. The analysis methods, however, have accounted for these and all winds directions.

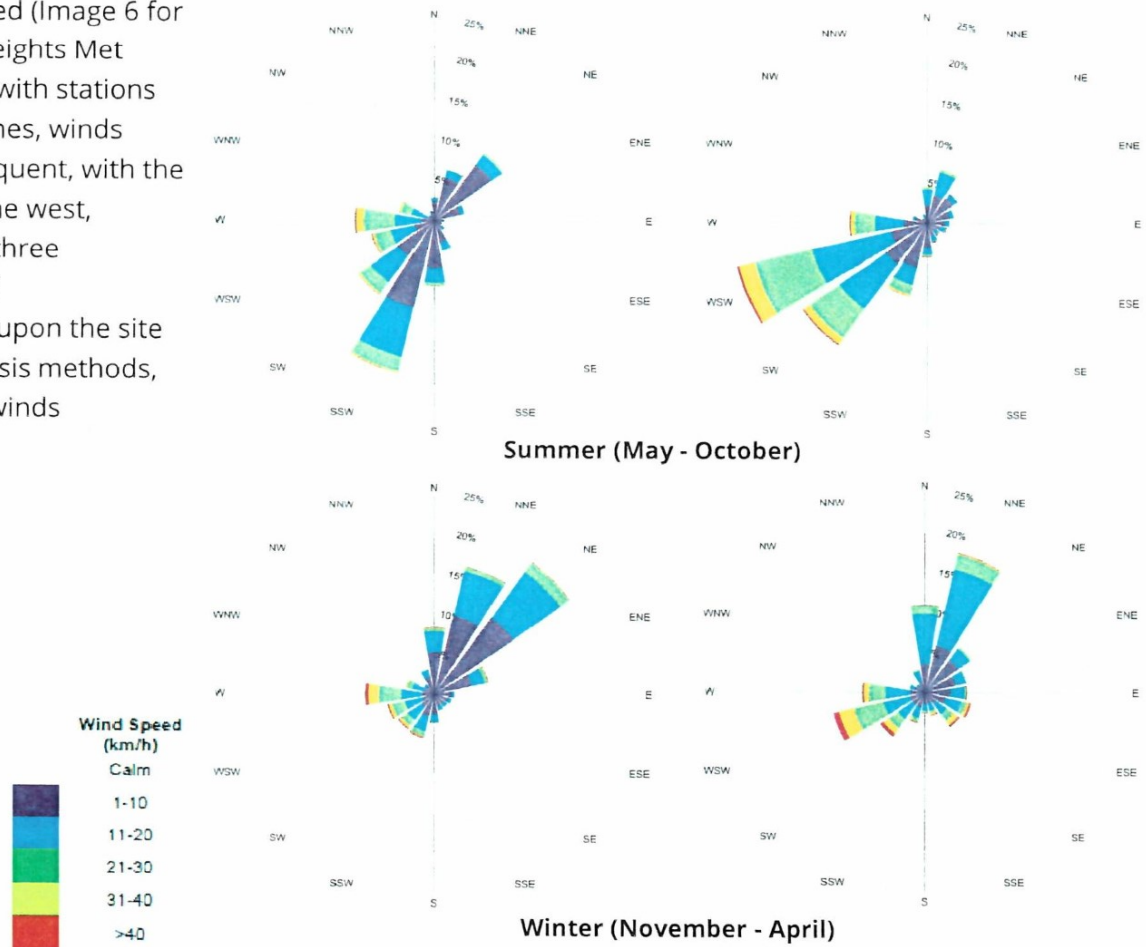

Image 6: Esquimalt Harbour (2003-2015, left) and Gonzales Heights (1985-2015, right)

4. PEDESTRIAN WIND CRITERIA



The RWDI pedestrian wind criteria are used in the current study. These criteria have been developed by RWDI through research and consulting practice since 1974. They have also been widely accepted by municipal authorities as well as by the building design and city planning community. The criteria are as follows:

Pedestrian Safety

Pedestrian safety is associated with excessive gust wind speeds that can adversely affect a pedestrian's balance and footing. If strong winds that can affect a person's balance (**90 km/h**) occur more than 0.1% of the time or 9 hours per year, the wind conditions are considered severe.

Pedestrian Comfort

Wind comfort can be categorized by typical pedestrian activities:

Sitting (≤ 10 km/h): Calm or light breezes desired for outdoor seating areas where one can read a paper without having it blown away.

Standing (≤ 14 km/h): Gentle breezes suitable for main building entrances and bus stops.

Strolling (≤ 17 km/h): Moderate winds that would be appropriate for window shopping and strolling along a downtown street, plaza or park.

Walking (≤ 20 km/h): Relatively high speeds that can be tolerated if one's objective is to walk, run or cycle without lingering.

Uncomfortable: None of the comfort categories are met.

Wind conditions are considered suitable for sitting, standing, strolling or walking if the associate wind speeds are expected for at least four out of five days (80% of the time). Wind control measures are typically required at locations where winds are rated as uncomfortable or they exceed the wind safety criterion.

Note that these wind speeds are assessed at the pedestrian height (i.e., 1.5 m above grade or the concerned floor level), typically lower than those recorded in the airport (10 m height and open terrain).

These criteria for wind forces represent average wind tolerance. They are sometimes subjective and regional differences in wind climate and thermal conditions as well as variations in age, health, clothing, etc. can also affect people's perception of the wind climate.

For the current development, wind speeds comfortable for walking or strolling are appropriate for sidewalks; lower wind speeds comfortable for standing are required for building entrances, where pedestrians may linger; and calm wind speeds suitable for sitting are desired in areas where passive activities are anticipated, such as the outdoor amenity terraces, especially during the summer season when these areas are used more often.

5. PEDESTRIAN WIND CONDITIONS



Background

Predicting wind speeds and occurrence frequencies is complicated. It involves building geometry, orientation, position and height of surrounding buildings, upstream terrain and the local wind climate. Over the years, RWDI has conducted thousands of wind-tunnel model studies regarding pedestrian wind conditions around buildings, yielding a broad knowledge base. This knowledge has been incorporated into RWDI's proprietary software that allows, in many situations, for a qualitative, screening-level numerical estimation of pedestrian wind conditions without wind tunnel testing.

The proposed Phase 2 tower is similar in height to the Phase 1 tower to the immediate northwest (Image 1), but taller than its surroundings in the remaining directions. Tall buildings tend to intercept the stronger winds at higher elevations and redirect them to the ground level. Such a downwashing flow is the main cause for increased wind activity around tall buildings at grade level. It increases the wind speeds around exposed building corners (Image 7a), along a gap between buildings (7b) and through an opening underneath the building (7c). If these building/wind combinations occur for prevailing winds, there is a greater potential for increased wind activity.

Building setbacks, podiums and stepped façades will reduce the direct impact of downwashing wind flows at grade (see Image

7d); however, higher wind activities are expected on the podium itself where calm wind conditions are often desired for passive pedestrian activities.

Given the local wind climate and the size of the proposed tower, it is our opinion that the future wind conditions will meet the wind safety criterion on and around the development. Detailed discussions on the potential wind comfort at key pedestrian areas are provided below.

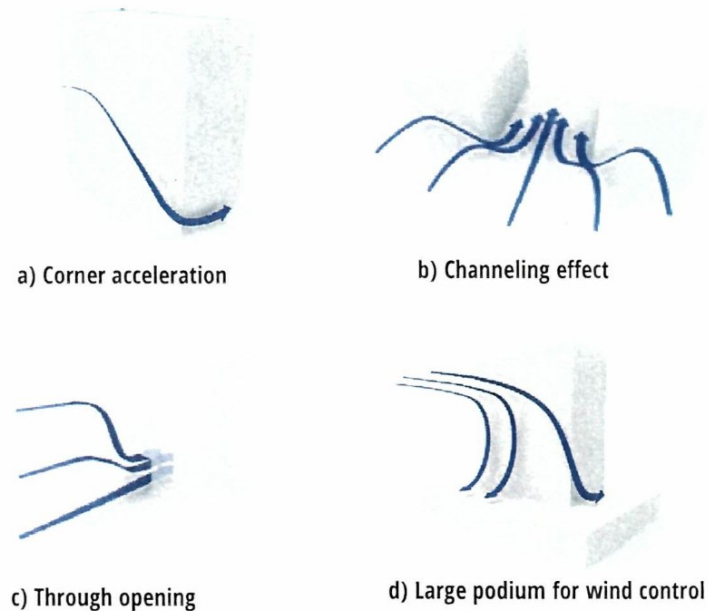

Image 7: General wind flow patterns

5. PEDESTRIAN WIND CONDITIONS



Entrances and Sidewalks

Image 8 consists of a ground floor plan and three perspective views for the base of the proposed building.

Due to its location and orientation, the proposed tower will be sheltered by the Phase 1 tower from the westerly winds and the proposed podium to the south of the tower will reduce the impact of winds downwashing from the south façade. However,

the north and east façades of the tower are fully exposed to winds from the north and southeast.

The proposed steps on the north façade, the canopies along the east and south façades and recessed main entrances with vestibules are all positive design features for wind control. As a result, suitable wind conditions are predicted at the main entrances A1 and A2 (Image 8), and entrances at the north and south sides (A3 and A4, respectively).

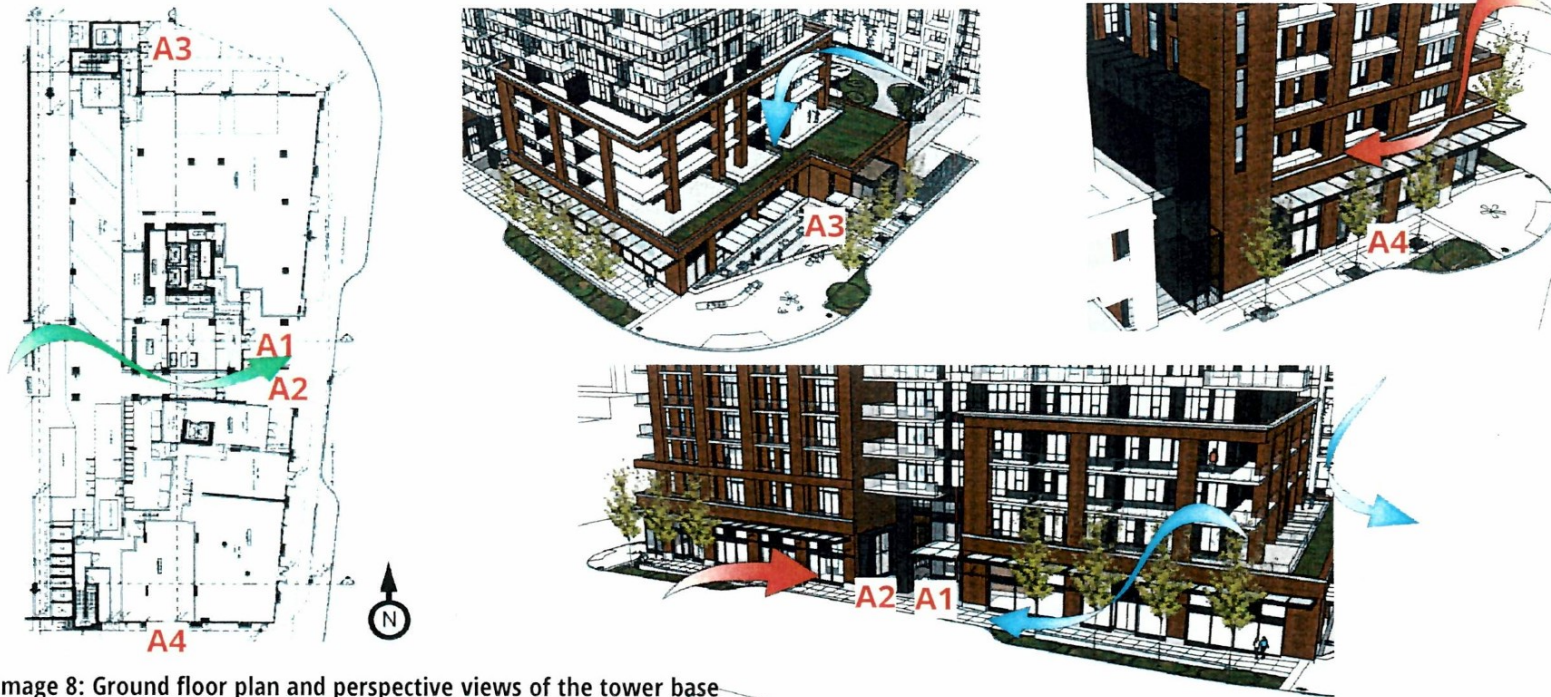

Image 8: Ground floor plan and perspective views of the tower base

5. PEDESTRIAN WIND CONDITIONS



Entrances and Sidewalks (continued)

The gate underneath the proposed building (B1 in Image 9) may become a “wind tunnel” (Image 7c) when winds are from the west, southwest and southeast. The accelerating winds may affect the main entrances A1 and A2. If feasible, a solid and tall wall should be included at this location, or additional wind control measures should be considered for the main entrance areas, in the form of planters and screens at the location shown by green lines in Image 9.

Entrances along Blanshard Street (B2 in Image 9) will be affected by the north, northeast and southeast winds. Lower wind speeds can be achieved around these areas by recessing the entrances and/or installing screens/planters, if feasible. Examples of these wind control concepts are shown in Image 9. Pedestrians on sidewalks will be active and can tolerate slightly higher wind speeds. The future wind conditions along adjacent sidewalks are expected to be suitable throughout the year.

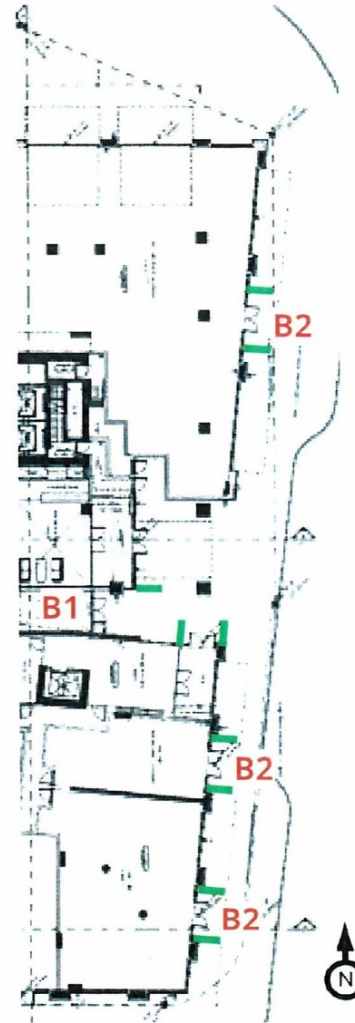

Image 9: Wind control examples and locations for exposed entrances

5. PEDESTRIAN WIND CONDITIONS



Podium and Roof Terraces

There are three large outdoor terraces on the proposed development: C1 at Level 2, C2 at Level 23 and C3 between the Phase 1 and 2 towers (mid diagram in Image 10).

The outdoor amenity C1 is largely enclosed by the existing and proposed buildings from all directions, and suitable wind conditions are expected at C1 throughout the year.

Wind speeds increase with elevations. The rooftop terrace C2 will be windy due to its elevation and exposure. Windy conditions are also expected on the terrace at Level 2 between the existing and

proposed towers (C3) due to channeling winds (Image 7b) from the north and southwest directions. The proposed development includes several positive design features for wind control, such as the guardrails and canopy on the roof top (left diagram in Image 10) and two rows of trees along the north and south perimeters of C3 (right diagram). It is likely that additional wind control measures will be needed to further reduce the wind activity in these seating areas. Examples of landscaping, screens, trellises and so on are shown in Image 11 for reference.

If desired, wind tunnel testing can be conducted to quantify these wind conditions and, if necessary, to develop wind control solutions.

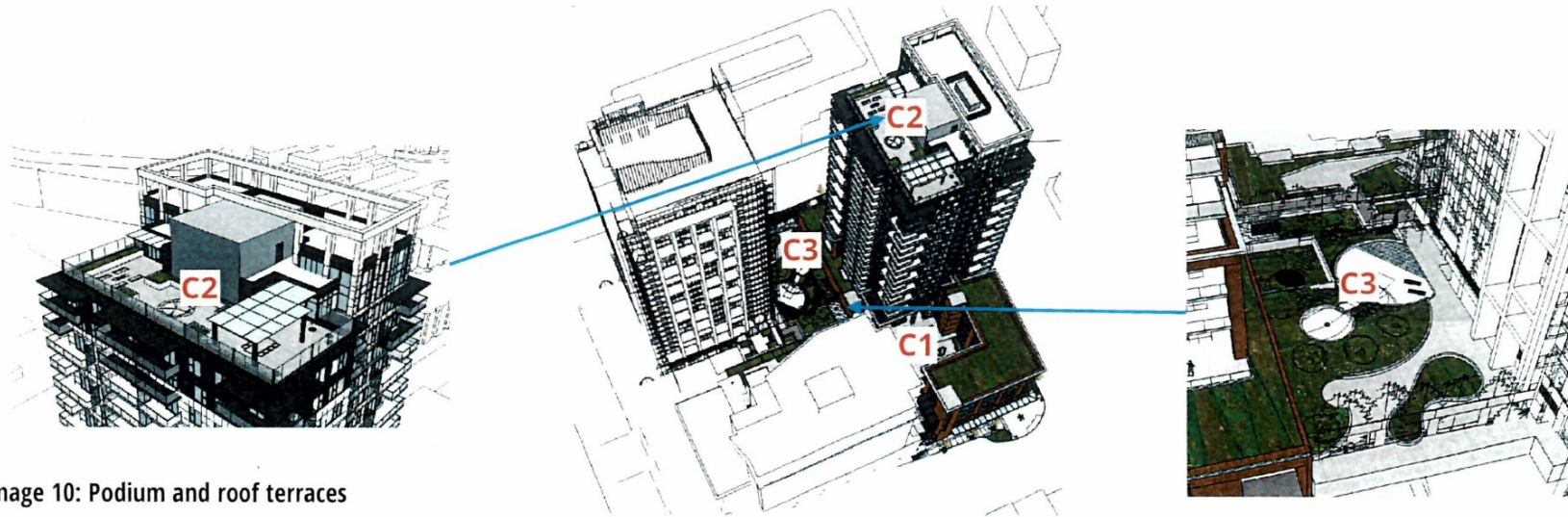

Image 10: Podium and roof terraces

5. PEDESTRIAN WIND CONDITIONS



Image 11: Examples of wind control measures for amenity terraces

6. SUMMARY

Wind conditions on and around the proposed Hudson Place 2 development are discussed in this report, based on the local wind climate, the current building design, surrounding buildings and our past experience with wind-tunnel testing for similar building projects.

The proposed development has a number of positive design features such as the south podium, main entrance locations and landscaping over terraces. Appropriate wind conditions are expected along the surrounding sidewalks, at recessed main entrances and at the Level 2 amenity enclosed by the existing and proposed development.

Wind speeds may be higher than desired at the gate underneath the building, the east retail entrances, the rooftop terrace and at the outdoor amenity between the Phase 1 and 2 towers. Wind control features have been recommended which can be applied if more comfortable conditions at these areas are desired.

7. APPLICABILITY

The assessment presented in this report is for the proposed Hudson Place 2 development, based on the design drawings and documents received by RWDI in March 2019. In the event of any significant changes to the design, construction or operation of the building or addition of surroundings in the future, RWDI could provide an assessment of their impact on the pedestrian wind conditions discussed in this report. It is the responsibility of others to contact RWDI to initiate this process.



**MINUTES OF THE
ADVISORY DESIGN PANEL MEETING
HELD WEDNESDAY APRIL 24, 2019**

1. THE MEETING WAS CALLED TO ORDER AT 12:05 PM

Present: Sorin Birliga, Jason Niles, Marilyn Palmer, Jessi-Anne Reeves, Karen Sander, Stefan Schulson

Absent for a Portion of the Meeting: Roger Tinney

Absent: Pamela Madoff, Carl-Jan Rupp

Staff Present: Andrea Hudson – Acting Director, Sustainable Planning & Community Development Department
Miko Betanzo – Senior Planner, Urban Design
Joaquin Karakas – Senior Urban Designer
Jim Handy – Senior Planner, Development Agreements
Leanne Taylor – Senior Planner
Alec Johnson – Senior Planner
Katie Lauriston – Secretary

2. MINUTES

Minutes from the Meeting held April 10, 2019

Motion:

It was moved by Roger Tinney, seconded by Sorin Birliga, that the minutes from the meeting held April 10, 2019 be adopted.

Carried Unanimously

3. NEW BUSINESS

- Andrea Hudson and Joaquin Karakas provided an overview of upcoming municipal-led projects with a design component, to follow up from the Panel's December 19, 2018 motion. Items discussed include:
 - neighbourhood planning for the Fairfield Neighbourhood and draft Cook Street design guidelines, as well as upcoming neighbourhood plans for North Park, Fernwood, North and South Jubilee and Rockland
 - Council's request for a city-wide housing strategy
 - public realm projects including Ship Point, Centennial Square and the implementation of the bicycle network master plan
- The Panel asked:
 - how individuals could be involved in the engagement process for the bicycle network. Joaquin Karakas noted the upcoming public engagement opportunities for the Vancouver Street project

- whether core policy documents take their cues from Council policies. Joaquin Karakas explained that Ship Point was part of Council's latest strategic plan, and Centennial Square was a focused action plan from the Downtown Public Realm Plan adopted in 2017.

4. APPLICATIONS

4.1 Development Permit with Variance Application No. 00074 for 1301 Hillside Avenue

The City is considering a Rezoning and Development Permit with Variance Application to construct a six-storey mixed-use building with live-work units and long-term bicycle parking on the ground floor fronting Hillside Avenue and vehicle parking at-grade at the rear.

Applicant meeting attendees:

MICHAEL BACON	STUART HOWARD ARCHITECTS INC.
ADAM COOPER	ABSTRACT DEVELOPMENTS
SCOTT MURDOCH	NVISION PROPERTIES
	MURDOCH DE GREEF INC.

Jim Handy provided the Panel with a brief introduction of the application and the areas that Council is seeking advice on, including the following:

- the proposal's massing and density
- the provision of green and open space
- the building's street relationship.

Michael Bacon provided the Panel with a detailed presentation of the site and context of the proposal, and Scott Murdoch provided details of the proposed landscape plan.

The Panel asked the following questions of clarification:

- has there been any reaction from the community in terms of the proposed increase in density?
 - overall the reaction to this version of the project has been mixed, but the community seems happier with the current overall design
 - there has been a positive reaction to seeing the height reduced
 - there is some confusion in the community over the parking requirements and how affordable units affect these requirements
 - there is no reaction to the proposed FSR per se, rather, the proposal is understood in terms of the overall unit count and parking provisions
- in what Large Urban Village is the site located?
 - Jim Handy noted that the Official Community Plan (OCP) identifies the site within the Urban Place Designation, which contemplates densities up to 2:1 Floor Space Ratio (FSR). Affordable housing is not excluded from the FSR calculation, and so the application would require an OCP amendment to allow the proposed FSR. In terms of density, the application is a better fit within the Large Urban Village designation; therefore, the question is whether the Urban Place Designation is amended or whether the site would be assigned the Large Urban Village designation.

- given that the deciduous trees in the plaza will be bare in the winter months, were further features considered, such as trellises or a green strip, to further define the plaza edge?
 - this can be considered
- what is proposed for the large white windowsill on the southern portion of the building long Burnside Road East?
 - the metal sill will be raised and sloped, with a gutter and concealed rainwater leader
 - the design defines this edge and builds on the building form
 - an earlier iteration envisioned a planter at this location, but the viability of plants was problematic
 - fritted or patterned glass is being considered to reduce the sunlight into the stairwell
- what is proposed for the roof next to the fifth floor units along Burnside Road East?
 - a roof is proposed at this location, which will provide a better transition to the single-family dwellings across the street
- how are the materials assembled; what is proposed for the joints?
 - the joints are shown in some plans, but are not included in the renderings because the joints come out far darker in renderings than they will be in reality
 - the joints and fasteners will be painted the same colour as the panels, so that from a distance the reveals blend in and there are only hairline joints
- what material is proposed for the white panels?
 - a metal hardie panel system will be used, which will be a similar product to a longboard.

Panel members discussed:

- appreciation for the thought process provided
- appreciation for the inclusion of a rain garden
- the proposal as elegantly executed, and a good combination of simplicity with expression
- appreciation for the process and level of community engagement
- understanding for the cost efficiency of hardie panel.

Motion:

It was moved by Sorin Birliga, seconded by Stefan Schulson, that the Advisory Design Panel recommend to Council that Development Permit Application No. 000542 for 3020 Douglas Street and 584 Burnside Road East be approved as presented.

Carried Unanimously

Roger Tinney left the meeting at 2:20pm.

4.3 Development Permit with Variance Application No. 00106 for 1700 Blanshard Street

The City is considering a Rezoning and Development Permit Application to construct a twenty-three storey, mixed use building containing 235 market rental residential units with ground-floor commercial.

Applicant meeting attendees:

GERDA GELDENHUYS
DAVE ENGLISH

MUSSON CATTELL MACKEY PARTNERSHIP
TOWNLINE

Miko Betanzo provided the Panel with a brief introduction of the application and the areas that Council is seeking advice on, including the following:

- the massing and interface with nearby properties
- the entryway and ground level relationship to the street
- the façade articulation and materials.

Gerda Geldenhuys provided the Panel with a detailed presentation of the site and context of the proposal.

The Panel asked the following questions of clarification:

- how will the Hudson Bay blanket landscaping feature be maintained?
 - the multicoloured sedums only need weeding and fertilizing once or twice per year and will be irrigated
 - this system has been successful on other projects that the applicants have completed
- how will residents get food to the rooftop harvest table?
 - there is a kitchen on the roof and food can be brought up to this location
 - the harvest table is intended as an indoor-outdoor space with a party table
- what features make the residential portion more homey?
 - the entrance courtyard creates interest with a walkway and sense of discovery
 - there is a very welcoming main entrance to both components with a lot of brick and warm materials
- the rooftop feature where the frame extends beyond the roofline draws attention to that area; is that rooftop area accessible?
 - there is a double-height amenity space at the top level with large windows
 - the area below the rooftop feature is not accessible, but there is outdoor rooftop amenity space
 - the open frame feature continues the mass while visually fading into the sky and allowing glimpses of the sky through the frame
- is there anything else on the roof with the rooftop feature?
 - there is a partially obscured mechanical room on this roof
 - the adjacent rooftop is for the amenity space
- was it considered to align the volume of the tower facing Blanshard Street on an angle, in line with the street?
 - this was not considered; the proposed design uses the angle to Blanshard Street to reduce the impact of the building height at the street level
- where does the pedestrian link lead?
 - the link provides a circuitous route to wander through the site, from Blanshard Street to the interior laneway
- where is the waste management located for the commercial and residential units?
 - these services are incorporated into the rear of the southeast tower, accessed through the internal laneway

- what variances are proposed?
 - the upper corner of the podium facing Herald Street encroaches just over 2m into the setback, and the upper portion of the building facing Blanshard Street also encroaches by just under 8m
 - the height of the open frame feature also extends beyond the height.

Panel members discussed:

- the full wraparound balconies as being excessive for the building, especially considering its height
- the proposal as being of a different typology than what is found in the rest of Victoria
- whether keeping the building square to Herald Street is beneficial, or whether it should be shifted to align with Blanshard Street
- desire for further design features that would counteract the additional massing caused by the setback variance
- the lack of a distinct middle of the building
- concern for the proposed height variance along Blanshard Street, with the building's significant massing and strong skeletal structure
- the building's significant presence and massing to the street
- the building as having the details of a smaller building (i.e. many projecting balconies)
- opportunity to simplify the building expression and make its elevations more sleek
- appreciation for the effort made in creating a sense of slenderness
- no concern with the overall height at this location; however, the Jack Davis plaza will be shadowed
- opportunity to further explore the Blanshard Street façade so that the top is less prominent and the tower is still well-articulated to the bottom, and so that all the components better articulate to each other
- appreciation for the design of the plaza, the corner of Fisgard and Blanshard Streets, and the material choices
- the materials as giving a rugged, formal appearance that is more commercial than residential
- concern that the rooftop mechanical room may be visible from Hudson Place I
- desire for further rationale for the extended frame building top feature, whether there is precedent elsewhere in Victoria, and what it is meant to draw attention to
- whether the concrete frame feature is necessary or should be removed.

Motion:

It was moved by Jason Niles, seconded by Sorin Birliga, that the Advisory Design Panel recommend to Council that Development Permit with Variance Application No. 00106 for 1700 Blanshard Street be approved with the following changes subject to:

- addressing the articulation and expression of the Blanshard Street façade
- reconsideration of the building top
- simplification and refinement of the building body, with particular attention to the volumetric expression towards the Blanshard Street elevation
- ensuring the overall aesthetic consistency of the building.

Carried Unanimously