

**Rezoning Application No. 00715
and
Development Permit Application No. 00567
for
1230 Grant St
1209, 1218, 1219, 1220 and 1226 North Park St
1219 Vining St
1235 Caledonia Ave and
1211 Gladstone Ave**



1

2



2

SUBJECT SITE – from Grant St

3



3

SUBJECT SITE

4



4

SUBJECT SITE – Gladstone Ave

5



5

NEIGHBOURING PROPERTIES - west on Gladstone 6



6

NEIGHBOURING PROPERTIES – north on Gladstone 7



7

NEIGHBOURING PROPERTIES – west on Chambers St 8



8

NEIGHBOURING PROPERTIES – Caledonia Ave

9



9

NEIGHBOURING PROPERTIES – Vining St

10



10

NEIGHBOURING PROPERTIES – North Park St 11



11

Neighbouring Properties- south on Grant St 12



12

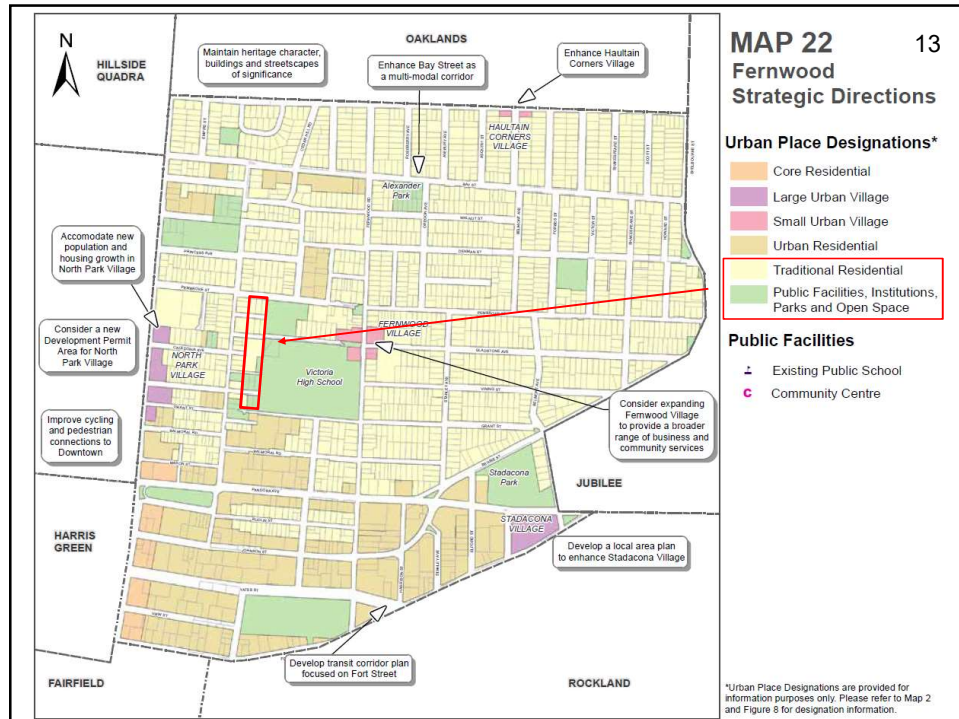

13

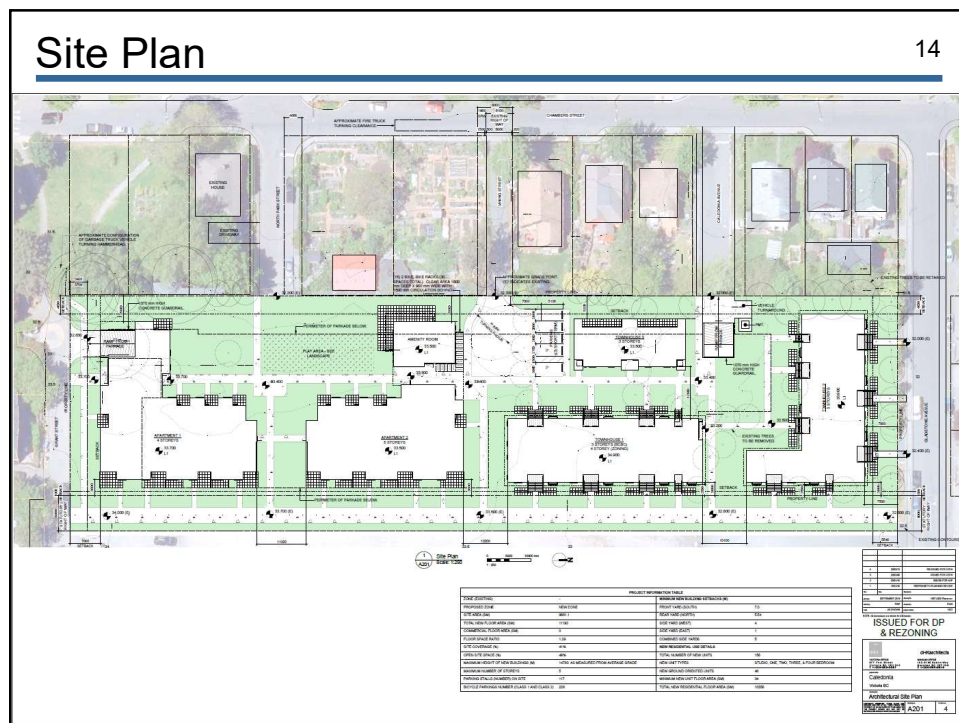

14

APARTMENTS 1 & 2 - LEVEL 2 - Floor Plans 17



APARTMENTS 1 & 2 - LEVEL 3 - Floor Plans 18



TOWNHOUSE 1- LEVEL 0 & 1 - Floor Plans 21



21

TOWNHOUSE 1- LEVEL 2 & 3 - Floor Plans 22



22

TOWNHOUSE 3 - LEVEL 1, & 3 - Floor Plans ²⁵



25

APARTMENT 1- Elevations

26



26

APARTMENT 2 - North & South Elevations

27



27

APARTMENT 2 - East & West Elevations

28



28

TOWNHOUSE 3 – Elevations

31



31

COLOUR BOARD

32



32

CONTEXT ELEVATIONS

33



33

SHADOW STUDIES

34



34

DETAILED LANDSCAPE PLAN – North Section

37

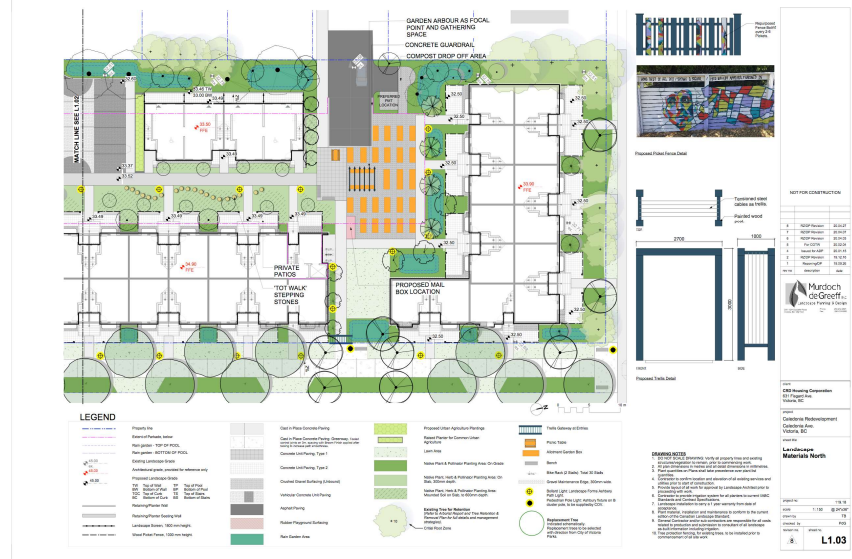

37

RENDERINGS

38



TOWNHOUSES - AT GLADSTONE AVENUE



INTERIOR COURTYARD - LOOKING NORTH



APARTMENT - AT GRANT STREET



PLAYGROUND & AMENITY AREA - LOOKING NORTH



38

VIEW – looking west from Grant St and Gladstone Ave 39



PROJECT NAME	CLAYTON PARK
PROJECT LOCATION	CLAYTON PARK
PROJECT TYPE	REDEVELOPMENT
PROJECT OWNER	CLAYTON PARK
PROJECT CONTACT	CLAYTON PARK
PROJECT DATE	5/6/2020
PROJECT STATUS	ISSUED FOR DP & REZONING
PROJECT SCALE	1:1000
PROJECT SHEET	1 OF 4

39

VIEW – looking east from Caledonia Ave and North Park St 40



PROJECT NAME	CLAYTON PARK
PROJECT LOCATION	CLAYTON PARK
PROJECT TYPE	REDEVELOPMENT
PROJECT OWNER	CLAYTON PARK
PROJECT CONTACT	CLAYTON PARK
PROJECT DATE	5/6/2020
PROJECT STATUS	ISSUED FOR DP & REZONING
PROJECT SCALE	1:1000
PROJECT SHEET	1 OF 4

40

VIEWS – from Gladstone Ave, North Park St and Vining St ⁴¹



41

VIEW – from Vic High looking west

42



42