ATTACHMENT C

Revisions

Received Date: May 26, 2020

1 FRONT PERSPECTIVE

2 REAR PERSPECTIVE

PROJECT DIRECTORY

ARCHITECT
D'ARCY JONES ARCHITECTS INC.
309-175 EAST BROADWAY
VANCOUVER BC V5T 1W2
CONTACT: JESSE NGUYEN
T: 604-669-2235
E: JESSE@HDARCY.JONES.COM

DEVELOPER
956 HEYWOOD HOLDINGS LTD.
C/O PURDEY GROUP
PO BOX 400 (STN A)
PRINCE GEORGE BC V2L4S2
CONTACT: LINE MARI
T: 250-881-6077
E: LMARI@PURDEYGROUP.COM

BUILDER
ARYZE DEVELOPMENTS INC.
1609 FAIRFIELD ROAD
VICTORIA BC V8S 1G9
CONTACT: RYAN GOODMAN
T: 778-977-1977
E: INFO@ARYZE.CA

SURVEYOR
J.E. ANDERSON & ASSOCIATES
4212 GLANFORD AVENUE
VICTORIA BC V8Z4B7
T: 250-727-2217
E: INFO@JEANDERSON.COM

LANDSCAPE DESIGNER
BIOPHILIA DESIGN COLLECTIVE LTD.
CONTACT: BIANCA BODLEY
T: 250-589-8244
E: BIANCA@BIOPHILIACOLLECTIVE.CA

CODE CONSULTANT
GHL CONSULTANTS LTD.
409 GRANVILLE STREET
VANCOUVER BC V6C1T2
CONTACT: FRANNIE VICTOR
T: 604-685-4449

GEOTECHNICAL
ACTIVE EARTH ENGINEERING
105-4341 TWEEDSMUIR AVE
VICTORIA BC V8N3R9
T: 778-430-5475

STRUCTURAL
READ JONES CHRISTOFFERSON LTD.
2-29-645 TYEE ROAD
VICTORIA BC V9A6X5
T: 250-386-7794

DRAWING LIST

A0.0	COVER PAGE
A0.1	EXISTING SITE PLAN
A0.2	PROPOSED SITE PLAN
A0.3	STREETSCAPE AND SHADOW STUDIES
A0.4	AREA CALCULATIONS
A2.1	MAIN LEVEL PLAN
A2.2	SECOND LEVEL PLAN
A2.3	THIRD LEVEL PLAN
A2.4	FOURTH LEVEL PLAN
A2.5	ROOF LEVEL PLAN
A6.1	SECTIONS A-A, B-B
A6.2	SECTION C-C
A6.3	SECTION D-D
A6.4	SECTION E-E
A6.5	SECTION F-F
A7.1	EAST/WEST ELEVATIONS
A7.2	SOUTH ELEVATION
A7.3	NORTH ELEVATION
A7.4	NEIGHBOUR ELEVATION S/OPENINGS
L1.6	LANDSCAPE PLANS

D'Arcy Jones Architects Inc

309-175 Broadway East
Vancouver BC V5T 1W2

T 604 669 2235
F 604 688 2231
mail@darcyjones.com

Copyright reserved. All parts of this drawing are the exclusive property of D'Arcy Jones Architects Inc and shall not be used without permission, in part or in whole.

DO NOT SCALE THESE DRAWINGS

All dimensions to be verified by contractor, trades or suppliers. Any discrepancies shall be brought to the attention of the Architect. Any errors or omissions on this drawing shall be reported to D'Arcy Jones Architects Inc for clarification and revision.

ISSUES:

A	DEVELOPMENT PERMIT	2019-03-07
B	DEVELOPMENT PERMIT	2019-08-05
C	DP RESUBMISSION	2020-01-02
D	DP RESUBMISSION #2	2020-05-20

SCALE:

DATE:
2020-05-20

DRAWN:
JN

CHECKED:
DJ

REVISION:
2

ISSUE:
D

CONSULTANT:
-

HEYWOOD 6
956 HEYWOOD AVENUE
VICTORIA BC

A0.0

COVER PAGE

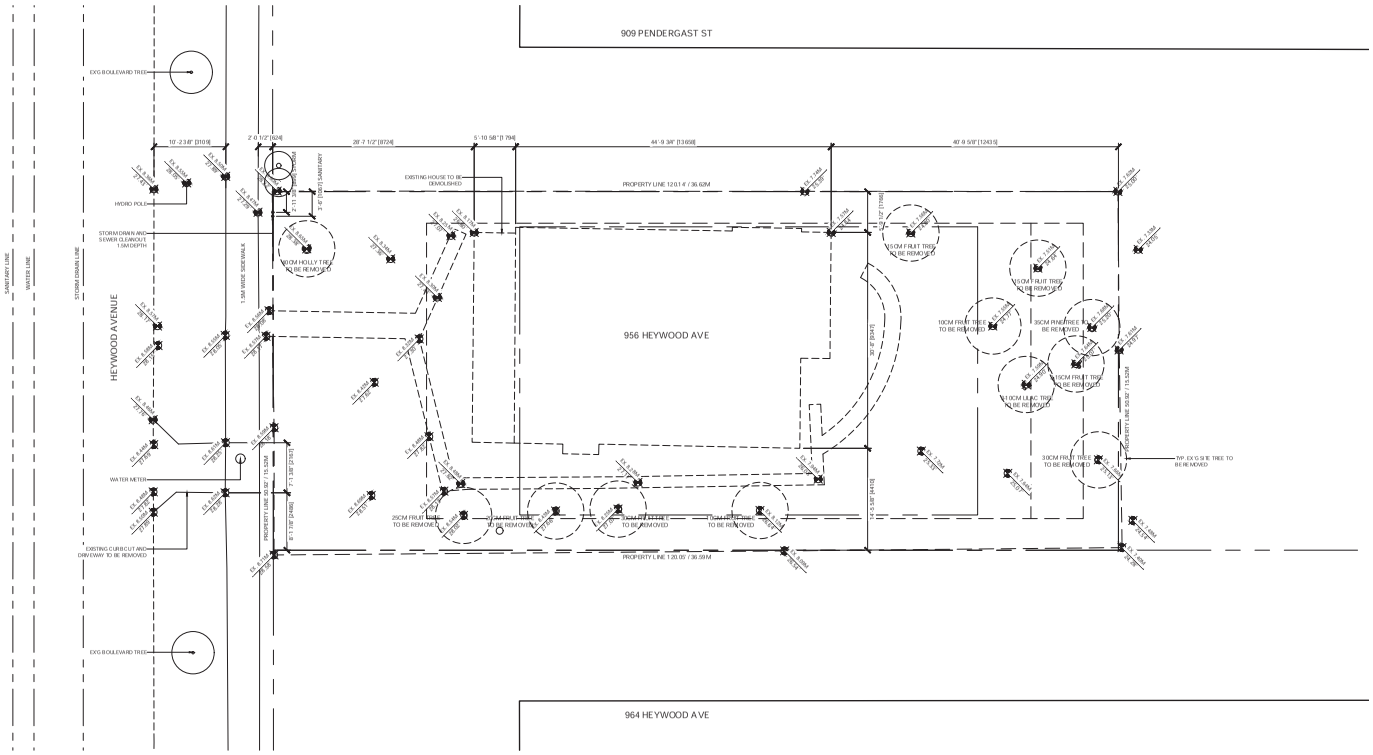
909 PENDERGAST ST
964 HEYWOOD AVE
956 HEYWOOD AVE
HEYWOOD AVENUE
EXG BOULEVARD TREE
HYDRO POLE
STORM DRAIN AND SEWER CLEANOUT 1.5M DEPTH
WATER METER
EXISTING CURB CUT AND DRIVEWAY TO BE REMOVED
SANITARY LINE
WATER LINE
STORM DRAIN LINE
1.5M WIDE SIDEWALK
EXISTING HOUSE TO BE DEMOLISHED
PROPERTY LINE 120.014' / 36.62M
PROPERTY LINE 120.00' / 36.58M
PROPERTY LINE 50.92' / 15.52M
10' -2 3/8" [3108]
2' -0 1/2" [624]
28' -7 1/2" [8724]
5' -10 5/8" [1794]
44' -9 3/4" [13658]
40' -9 5/8" [12435]
30' -0" [9144]
30' -0" [9144]
30' -0" [9144

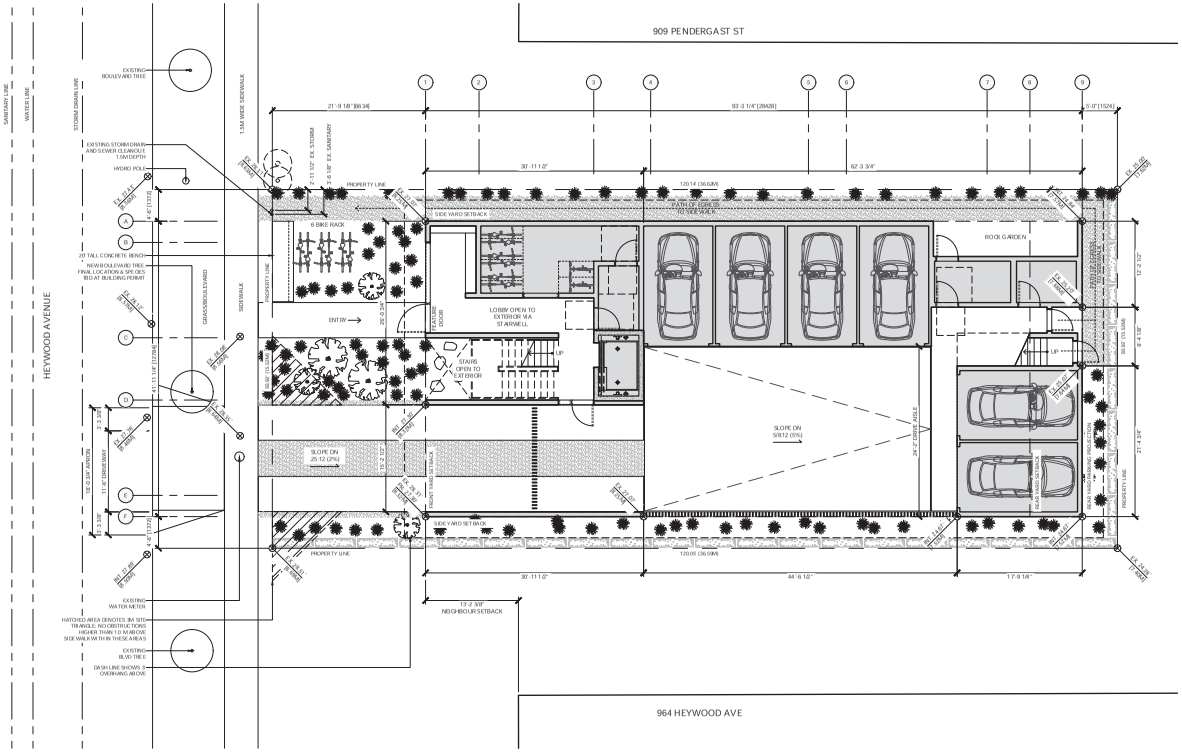

1 PROPOSED SITE PLAN
SCALE 1:100

PROJECT INFORMATION

PROJECT ADDRESS	956 HEYWOOD AVENUE, VICTORIA BC
LEGAL DESCRIPTION	LOT 36 OF LOT 169A, VICTORIA CITY, PLAN 24
ZONING REGULATION	R5-AMS
BUILDING CODE	BCBC 2018

ZONING ANALYSIS

	ALLOWED	PROPOSED
SITE AREA	MIN 9,902.80 SF [920.00 SM]	6,11 3.90 SF [568.00 SM]
*AREA PER SURVEY DATED 2017-11-06 BY J.E. ANDERSON & ASSOCIATES		
FSR	MAX 1.20 (7,336.68 SF [681.60 SM])	1.199 (7,33 5.91 SF [681.5 3 SM])
SITE COVERAGE	MAX 0.40 (2,445.56 SF [227.20 SM])	0.64 (3,911.78 SF [363.42 SM])
OPEN SITE SPACE	MIN 0.60 (3,668.34 SF [340.80 SM])	0.32 (1,983.36 SF [184.26 SM])
*LANDSCAPED DECKS ABOVE ENCLOSED SPACES		0.08 (494.43 SF [45.93 SM])
*TOTAL PROPOSED OPEN SITE SPACE		0.40 (2,477.79 SF [230.19 SM])
FRONT YARD OPEN SPACE		857.50 SF [79.66 SM]
HEIGHT OF BUILDING	MAX 39.37' [12.00M]	44'-3" [13.49M]
AVERAGE GRADE		26.2.2' [7.99M]
NO. OF STOREYS	MAX 4	4
NO. OF PARKING STALLS	MIN 1.3/UNIT (8)	6
NO. OF BICYCLE PARKING	6 – 6 RACK	8 – 8 RACK
*MIN 1 LONG-TERM PER UNIT + 6 RACK SHORT-TERM AT BUILDING ENTRANCE		

BUILDING SETBACKS

	ALLOWED	PROPOSED
FRONT YARD SETBACK	3.44.6' [10.50M]	21.70' [6.63M]
REAR YARD SETBACK	19.69' [6.00M]	12.44' [3.79M]
REAR YARD PARKING PROJECTION		5.07' [1.52M]
SIDE YARD SETBACK	19.69' [6.00M]	4.90' [1.37M]

RESIDENTIAL USE DETAILS

NO. OF UNITS	6	
GROUND ORIENTED UNITS	0	
UNIT AREAS	SECOND LEVEL (201) / 2 BEDROOM	1,121.37 SF [104.18 SM]
*MEASURED FROM INT. FACE OF EXT. WALLS	SECOND LEVEL (202) / 2 BEDROOM	1,121.37 SF [104.18 SM]
	THIRD LEVEL (301) / 2 BEDROOM	1,121.37 SF [104.18 SM]
	THIRD LEVEL (302) / 2 BEDROOM	1,121.37 SF [104.18 SM]
	FOURTH LEVEL (401) / 2 BEDROOM	1,306.47 SF [121.38 SM]
	FOURTH LEVEL (402) / 2 BEDROOM	1,306.47 SF [121.38 SM]

D'Arcy Jones Architects Inc

309-175 Broadway East
Vancouver BC V5T 1W2

T 604 669 2235
F 604 688 2231
mail@darcyjones.com

Copyright reserved. All parts of this drawing are the exclusive property of D'Arcy Jones Architects Inc and shall not be used without permission, in part or in whole.

DO NOT SCALE THESE DRAWINGS

All dimensions to be verified by contractor, trades or suppliers. Any discrepancies shall be brought to the attention of the Architect. Any errors or omissions on this drawing shall be reported to D'Arcy Jones Architects Inc for clarification and revision.

ISSUES:

A	DEVELOPMENT PERMIT	2019-03-07
B	DEVELOPMENT PERMIT	2019-08-05
C	DP RESUBMISSION	2020-05-02
D	DP RESUBMISSION #2	2020-05-20

SCALE: 1:100

DATE: 2020-05-20

DRAWN: JN

CHECKED: DJ

REVISION: 2

ISSUE: D

CONSULTANT: -

HEYWOOD 6
956 HEYWOOD AVENUE
VICTORIA BC

A0.2

PROPOSED SITE PLAN

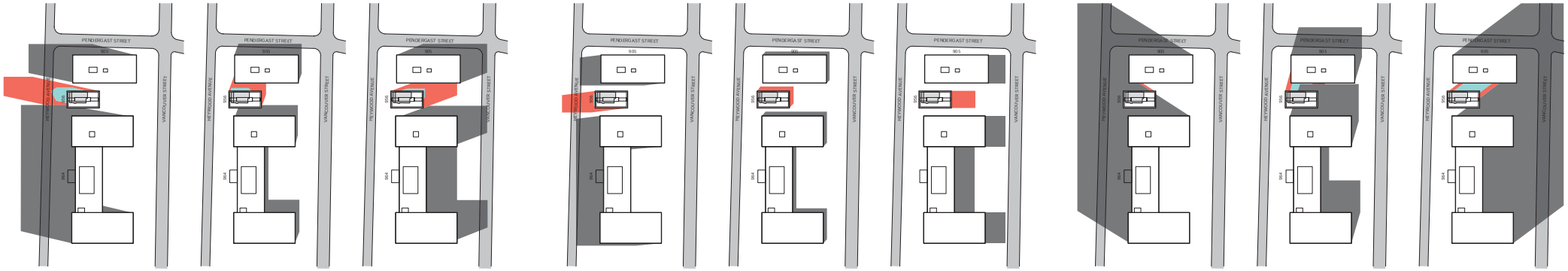

1 SUN STUDY
SCALE: NTS

EXISTING SHADOW FROM NEIGHBOURS
EXISTING SHADOW FROM EXISTING BUILDING
NEW SHADOW FROM PROPOSED BUILDING

2 STREETSCAPE WEST ELEVATION
SCALE: NTS

D'Arcy Jones Architects Inc

309 - 175 Broadway East
Vancouver BC V5T 1W2

T 604 669 2235
F 604 669 2231
mail@darcyjones.com

Copyright reserved. All parts of this drawing are the exclusive property of D'Arcy Jones Architects Inc and shall not be used without permission, in part or in whole.

DO NOT SCALE THESE DRAWINGS

All dimensions to be verified by contractor, trades or suppliers. Any discrepancies shall be brought to the attention of the Architect. Any errors or omissions on this drawing shall be reported to D'Arcy Jones Architects Inc for clarification and revision.

ISSUES:

A	DEVELOPMENT PERMIT	2019-03-07
B	DEVELOPMENT PERMIT	2019-08-05
C	DP RESUBMISSION	2020-05-02
D	DP RESUBMISSION #2	2020-05-20

SCALE: NTS
DATE: 2020-05-20
DRAWN: JN
CHECKED: DJ
REVISION: 2
ISSUE: D
CONSULTANT: -

HEYWOOD 6
956 HEYWOOD AVENUE
VICTORIA BC

A0.3

SUN STUDY AND STREETSCAPE

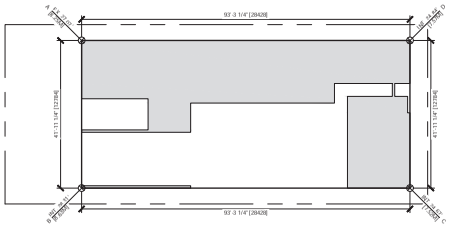

GRADE PTS	AVG GRADE OF PTS	DISTANCE BETWEEN PTS		TOTALS
AB	(27.07' + 28.31') / 2	X 41.94'	=	1,161.32'
BC	(28.31' + 24.67') / 2	X 93.27'	=	2,470.73'
CD	(24.67' + 24.94') / 2	X 41.94'	=	1,038.22'
DA	(24.94' + 27.07') / 2	X 93.27'	=	2,420.82'
		TOTAL ELEVATION	=	7,091.09'
		TOTAL PERIMETER	=	270.42'
		AVERAGE GRADE	=	26.22' [7.99M]

1 AVERAGE GRADE CALCULATION
SCALE: 1:200

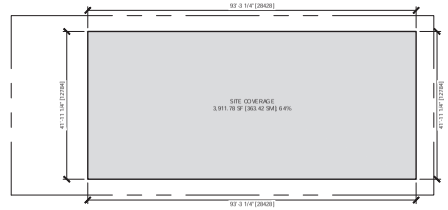

2 SITE COVERAGE CALCULATION
SCALE: 1:200

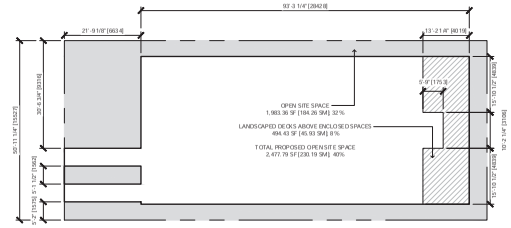

3 OPEN SITE SPACE CALCULATION
SCALE: 1:200

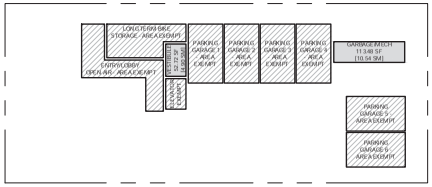

4 MAIN LEVEL AREA
SCALE: 1:200
* ALL TOTAL FLOOR AREAS ARE MEASURED FROM INTERIOR FACE OF EXTERIOR WALLS

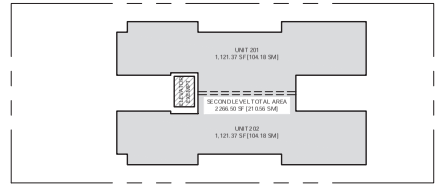

5 SECOND LEVEL AREA
SCALE: 1:200
* ALL TOTAL FLOOR AREAS ARE MEASURED FROM INTERIOR FACE OF EXTERIOR WALLS

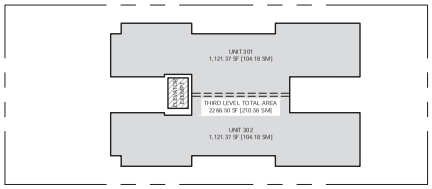

6 THIRD LEVEL AREA
SCALE: 1:200
* ALL TOTAL FLOOR AREAS ARE MEASURED FROM INTERIOR FACE OF EXTERIOR WALLS

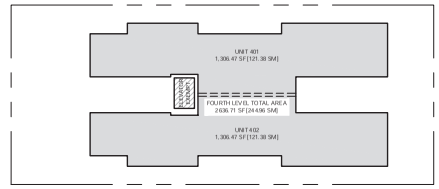

7 FOURTH LEVEL AREA
SCALE: 1:200
* ALL TOTAL FLOOR AREAS ARE MEASURED FROM INTERIOR FACE OF EXTERIOR WALLS

D'Arcy Jones Architects Inc

309 - 175 Broadway East
Vancouver BC V5T 1W2

T 604 669 2235
F 604 688 2231
mail@darcyjones.com

Copyright reserved. All parts of this drawing are the exclusive property of D'Arcy Jones Architects Inc and shall not be used without permission, in part or in whole.

DO NOT SCALE THESE DRAWINGS

All dimensions to be verified by contractor, trades or suppliers. Any discrepancies shall be brought to the attention of the Architect. Any errors or omissions on this drawing shall be reported to D'Arcy Jones Architects Inc for clarification and revision.

ISSUES:

A	DEVELOPMENT PERMIT	2019-03-07
B	DEVELOPMENT PERMIT	2019-08-05
C	DP RESUBMISSION	2020-05-02
D	DP RESUBMISSION #2	2020-05-20

SCALE: 1:200
DATE: 2020-05-20
DRAWN: JN
CHECKED: DJ
REVISION: 2
ISSUE: D
CONSULTANT: -

HEYWOOD 6
956 HEYWOOD AVENUE
VICTORIA BC

A0.4

AREA CALCULATIONS

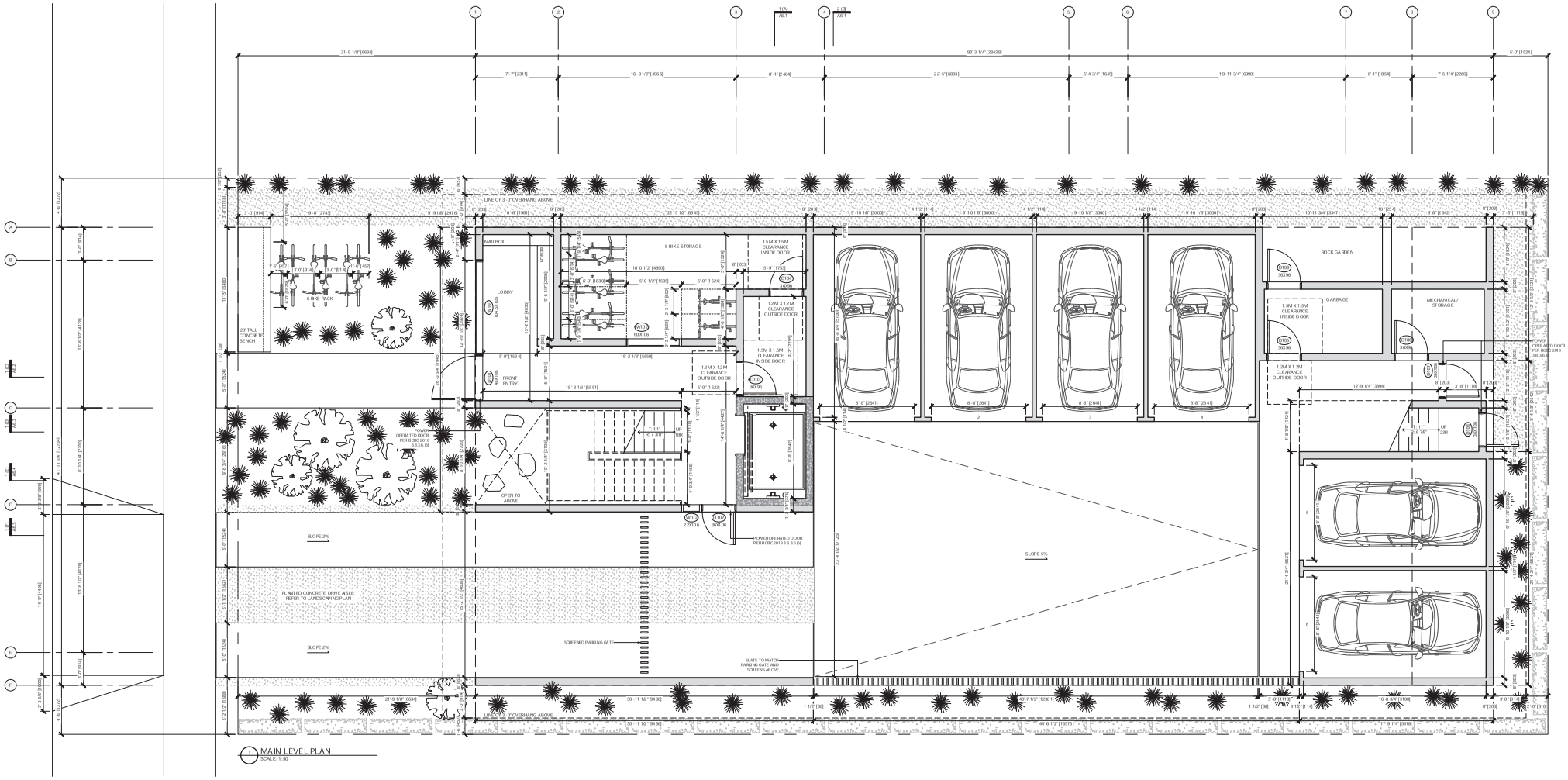

1 MAIN LEVEL PLAN
SCALE 1:50

D'Arcy Jones Architects Inc

309-175 Broadway East
Vancouver BC V5T 1W2

T 604 669 2235
F 604 688 2231
mail@darcyjones.com

Copyright reserved. All parts of this drawing are the exclusive property of D'Arcy Jones Architects Inc and shall not be used without permission, in part or in whole.

DO NOT SCALE THESE DRAWINGS

All dimensions to be verified by contractor, trades or suppliers. Any discrepancies shall be brought to the attention of the Architect. Any errors or omissions on this drawing shall be reported to D'Arcy Jones Architects Inc for clarification and revision.

ISSUES:

A	DEVELOPMENT PERMIT	2019-03-07
B	DEVELOPMENT PERMIT	2019-08-05
C	DP RESUBMISSION	2020-01-02
D	DP RESUBMISSION #2	2020-05-20

SCALE: 1:50

DATE: 2020-05-20

DRAWN: JN

CHECKED: DJ

REVISION: 2

ISSUE: D

CONSULTANT: -

HEYWOOD 6
956 HEYWOOD AVENUE
VICTORIA BC

A2.1

MAIN LEVEL PLAN

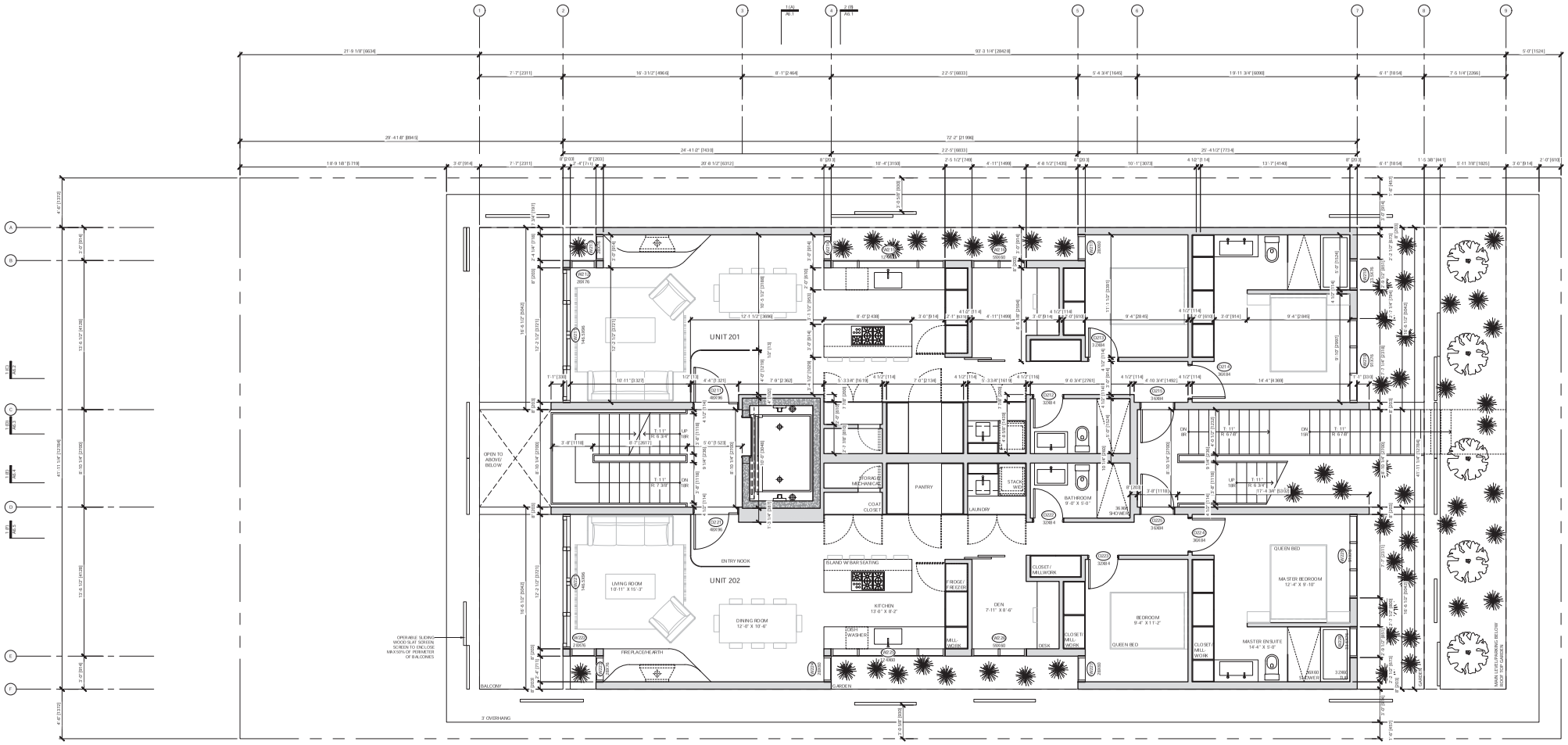

SECOND LEVEL PLAN
SCALE 1:50

D'Arcy Jones Architects Inc

309-175 Broadway East
Vancouver BC V5T 1W2

T 604 669 2235
F 604 688 2231
mail@darcyjones.com

Copyright reserved. All parts of this drawing are the exclusive property of D'Arcy Jones Architects Inc and shall not be used without permission, in part or in whole.

DO NOT SCALE THESE DRAWINGS

All dimensions to be verified by contractor, trades or suppliers. Any discrepancies shall be brought to the attention of the Architect. Any errors or omissions on this drawing shall be reported to D'Arcy Jones Architects Inc for clarification and revision.

ISSUES:

A	DEVELOPMENT PERMIT	2019-03-07
B	DEVELOPMENT PERMIT	2019-08-05
C	DP RESUBMISSION	2020-01-02
D	DP RESUBMISSION #2	2020-05-20

SCALE: 1:50
DATE: 2020-05-20
DRAWN: JN
CHECKED: DJ
REVISION: 2
ISSUE: D
CONSULTANT: -

HEYWOOD 6
956 HEYWOOD AVENUE
VICTORIA BC

A2.2

SECOND LEVEL PLAN

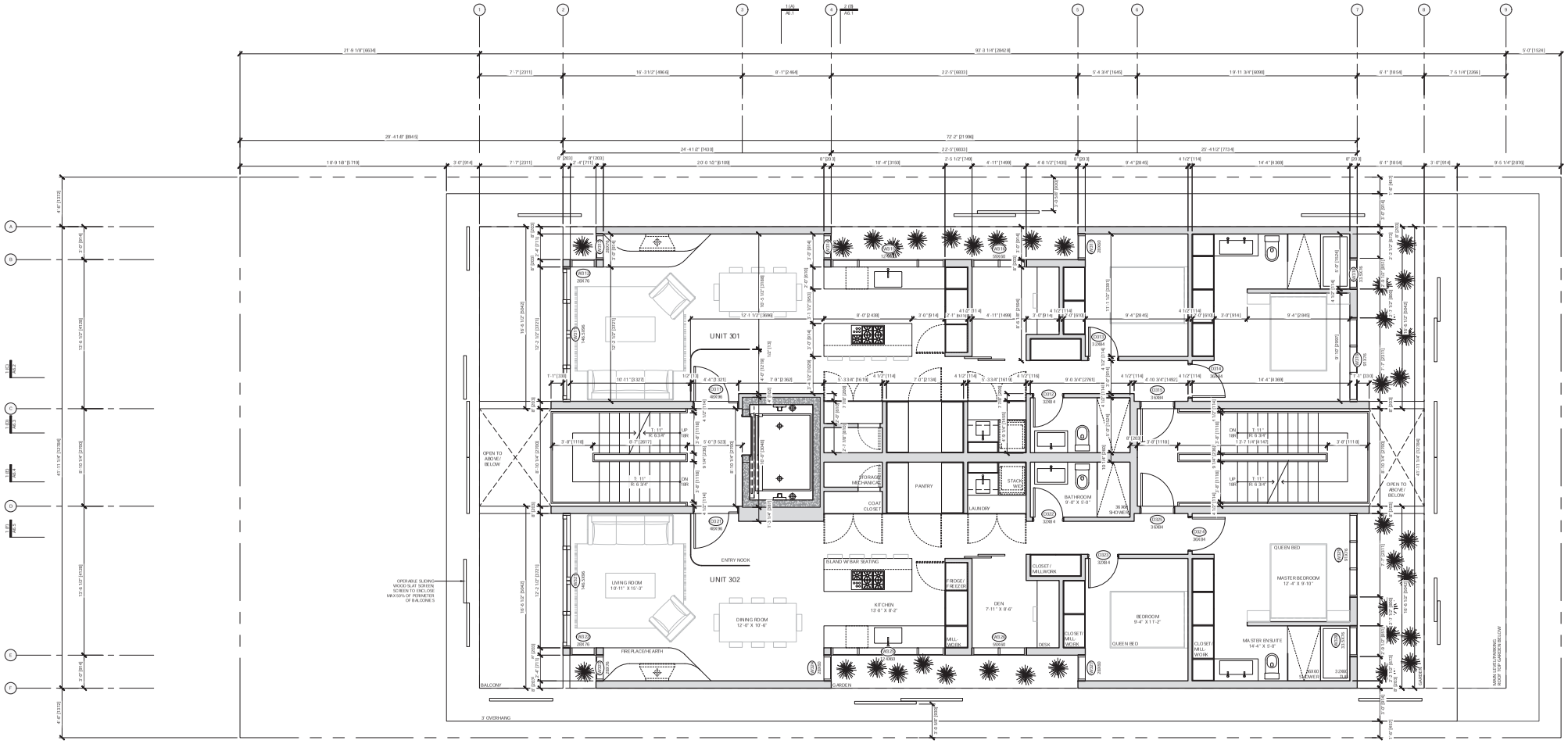

THIRD LEVEL PLAN
SCALE 1:50

D'Arcy Jones Architects Inc

309-175 Broadway East
Vancouver BC V5T 1W2

T 604 669 2235
F 604 669 2231
mail@darcyjones.com

Copyright reserved. All parts of this drawing are the exclusive property of D'Arcy Jones Architects Inc and shall not be used without permission, in part or in whole.

DO NOT SCALE THESE DRAWINGS

All dimensions to be verified by contractor, trades or suppliers. Any discrepancies shall be brought to the attention of the Architect. Any errors or omissions on this drawing shall be reported to D'Arcy Jones Architects Inc for clarification and revision.

ISSUES:

A	DEVELOPMENT PERMIT	2019-03-07
B	DEVELOPMENT PERMIT	2019-09-05
C	DP RESUBMISSION	2020-01-02
D	DP RESUBMISSION #2	2020-05-20

SCALE: 1:50

DATE: 2020-05-20

DRAWN: JN

CHECKED: DJ

REVISION: 2

ISSUE: D

CONSULTANT: -

HEYWOOD 6
956 HEYWOOD AVENUE
VICTORIA BC

A2.3

THIRD LEVEL PLAN

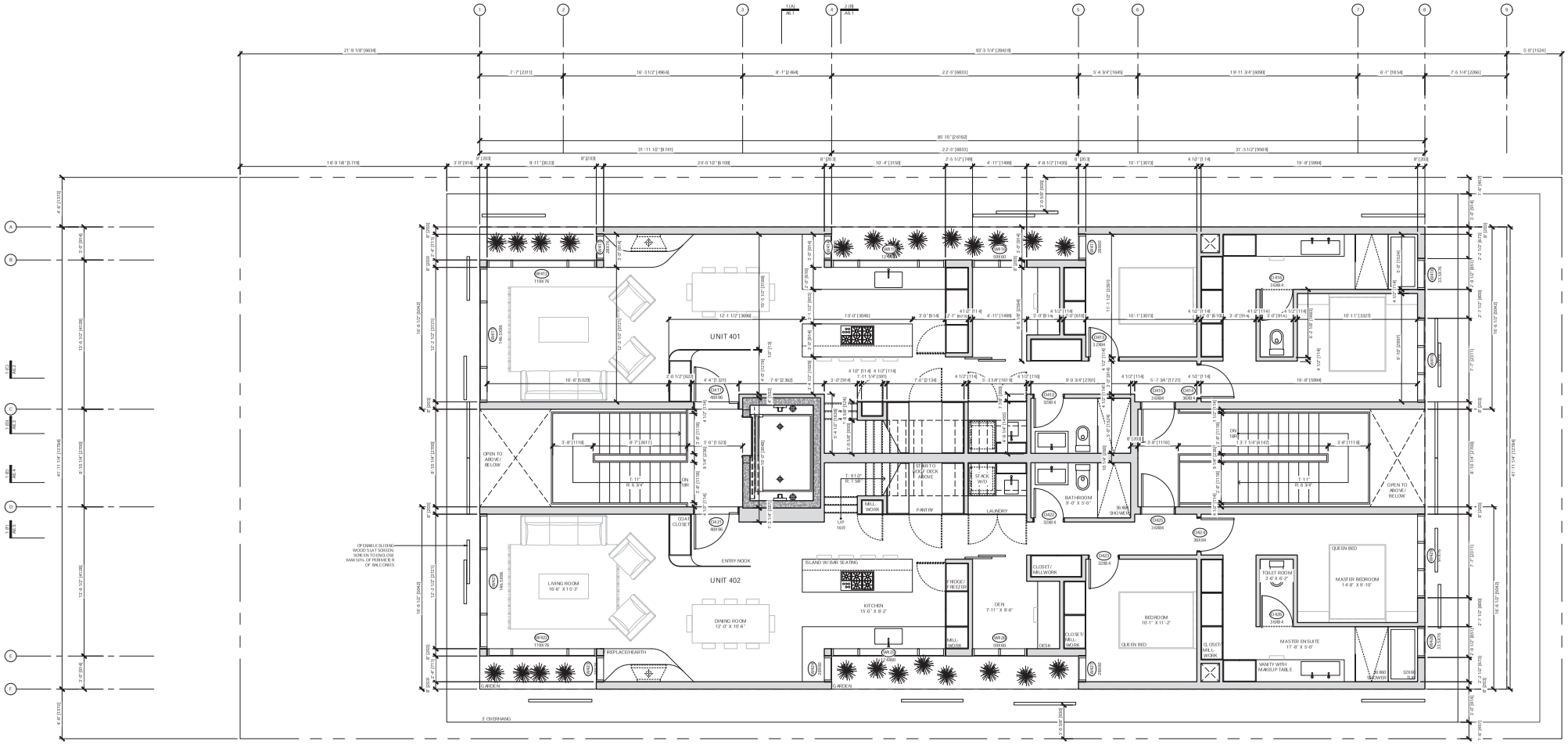

FOURTH LEVEL PLAN
SCALE 1:50

D'Arcy Jones Architects Inc

309-175 Broadway East
Vancouver BC V5T 1W2

T 604 669 2235
F 604 688 2231
mail@darcyjones.com

Copyright reserved. All parts of this drawing are the exclusive property of D'Arcy Jones Architects Inc and shall not be used without permission, in part or in whole.

DO NOT SCALE THESE DRAWINGS

All dimensions to be verified by contractor, trades or suppliers. Any discrepancies shall be brought to the attention of the Architect. Any errors or omissions on this drawing shall be reported to D'Arcy Jones Architects Inc for clarification and revision.

ISSUES:

A	DEVELOPMENT PERMIT	2019-03-07
B	DEVELOPMENT PERMIT	2019-08-05
C	DP RESUBMISSION	2020-01-02
D	DP RESUBMISSION #2	2020-05-20

SCALE: 1:50

DATE: 2020-05-20

DRAWN: JN

CHECKED: DJ

REVISION: 2

ISSUE: D

CONSULTANT: -

HEYWOOD 6
956 HEYWOOD AVENUE
VICTORIA BC

A2.4

FOURTH LEVEL PLAN

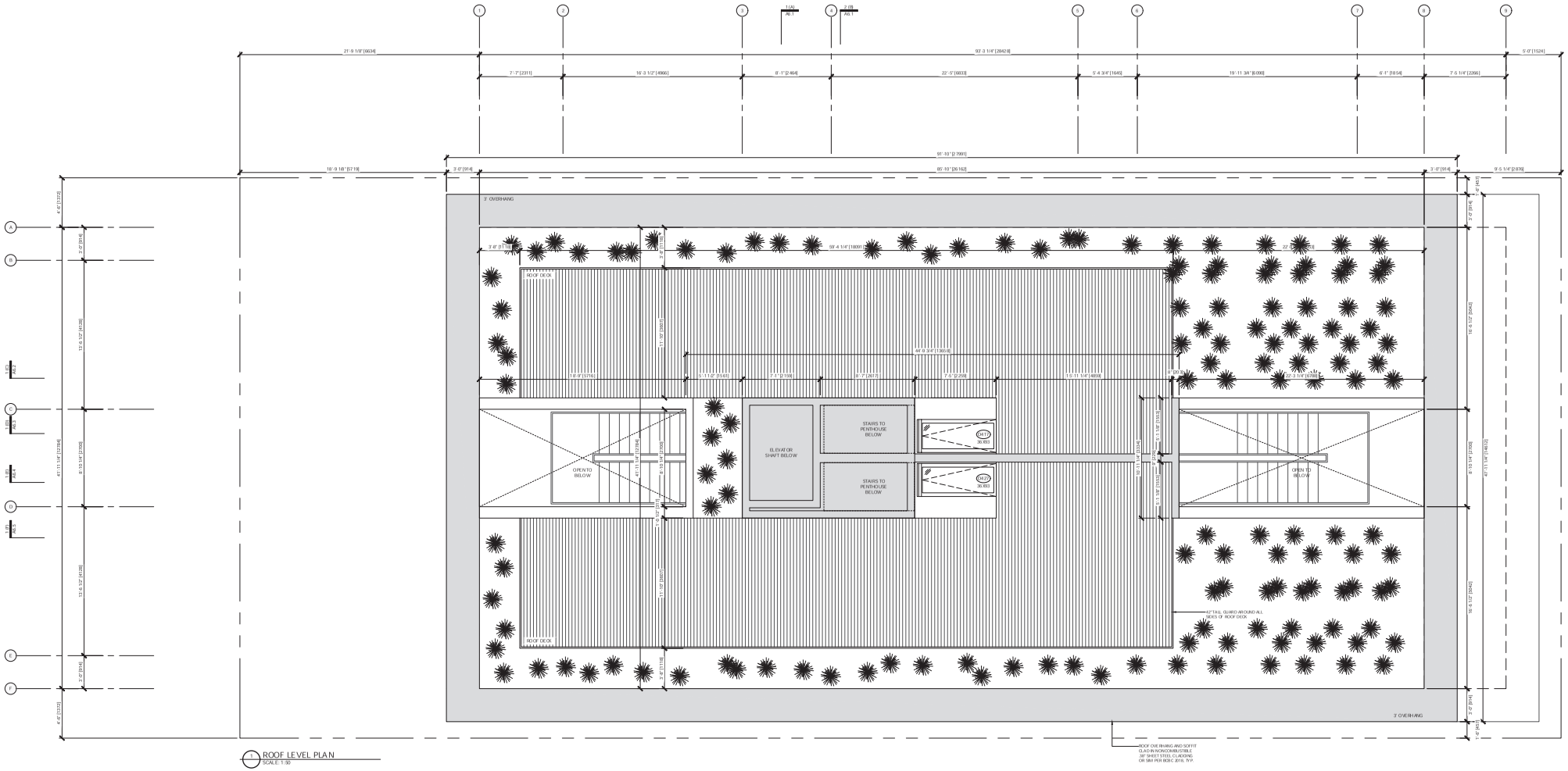
21' 9 1/8" [6634]
7' 7" [2311]
16' 3 1/2" [4966]
8' 1" [2464]
22' 5" [6833]
5' 4 3/4" [1646]
19' 11 3/4" [6090]
6' 1" [1854]
7' 5 1/4" [2266]
97' 3 1/4" [29428]
5' 0" [1524]
91' 10" [27991]
18' 9 1/8" [5719]
3' 0" [914]
80' 10" [26162]
3' 0" [914]
9' 5 1/4" [2876]
3' OVERHANG
9' 8" [1778]
59' 4 1/4" [18093]
22' 7 3/4" [6896]
ROOF DECK
44' 8 3/4" [13624]
11' 8" [3556]
5' 11 1/2" [1816]
7' 1" [2159]
6' 7" [2007]
7' 6" [2286]
15' 11 1/4" [4858]
10' 0" [3048]
10' 3 1/4" [3124]
11' 10" [3607]
ELEVATOR SHAFT BELOW
STAIRS TO PENTHOUSE BELOW
STAIRS TO PENTHOUSE BELOW
OUT 1
30 kN
OUT 2
30 kN
OPEN TO BELOW
OPEN TO BELOW
41' 11 1/4" [12784]
6' 10 1/4" [2094]
4' 10" [1473]
6' 10 1/4" [2094]
41' 11 1/4" [12784]
12" TAIL GUARD AROUND ALL SIDES OF ROOF DECK
ROOF OVERHANG AND SOFFIT CLAD IN NONCOMBUSTIBLE 38# SHEET STEEL CLADDING OR SIM PER BCBC 2018, TYP.
4' 0" [1219]
4' 0" [1219]
3' 0" [914]
12' 6 1/2" [3816]
8' 10 1/4" [2702]
13' 8 1/2" [4168]
3' 0" [914]
4' 0" [1219]
Half of 2'-1"
Half of 2'-1"
Half of 2'-1"

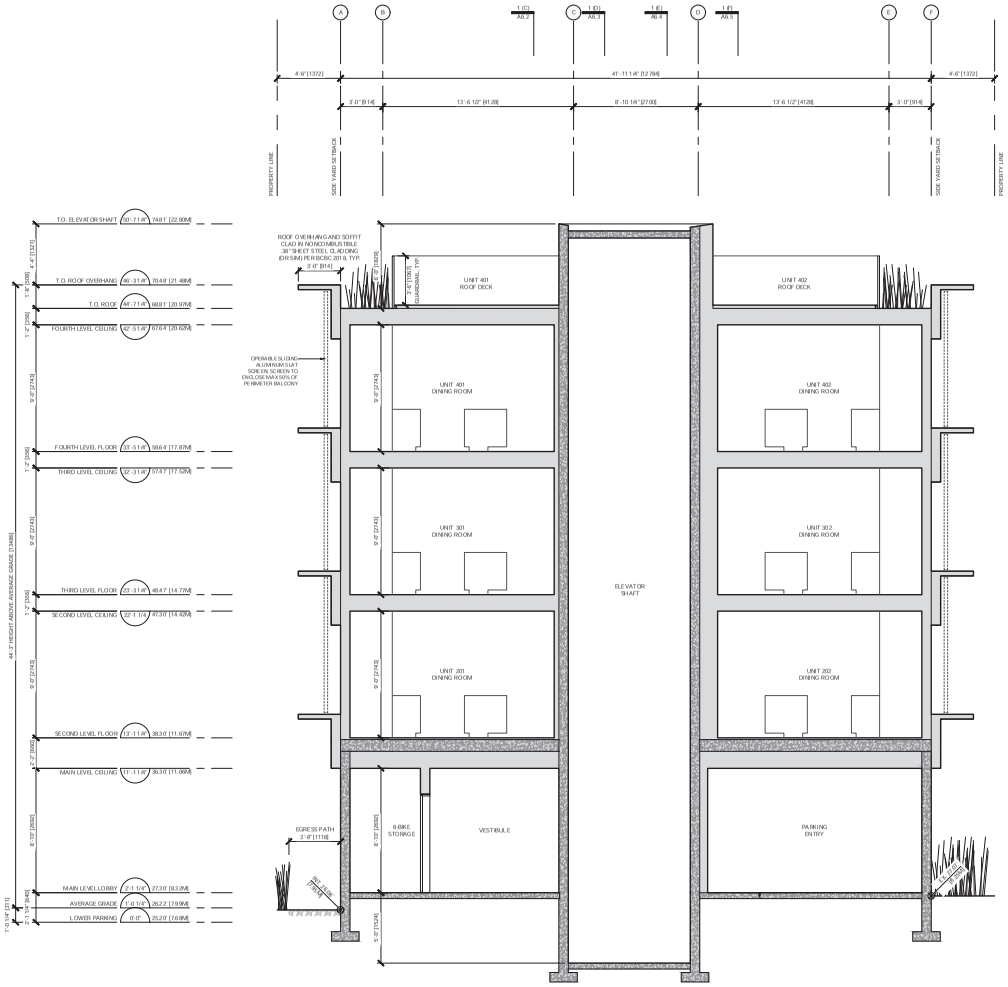

1 SECTION AA
SCALE: 1:50

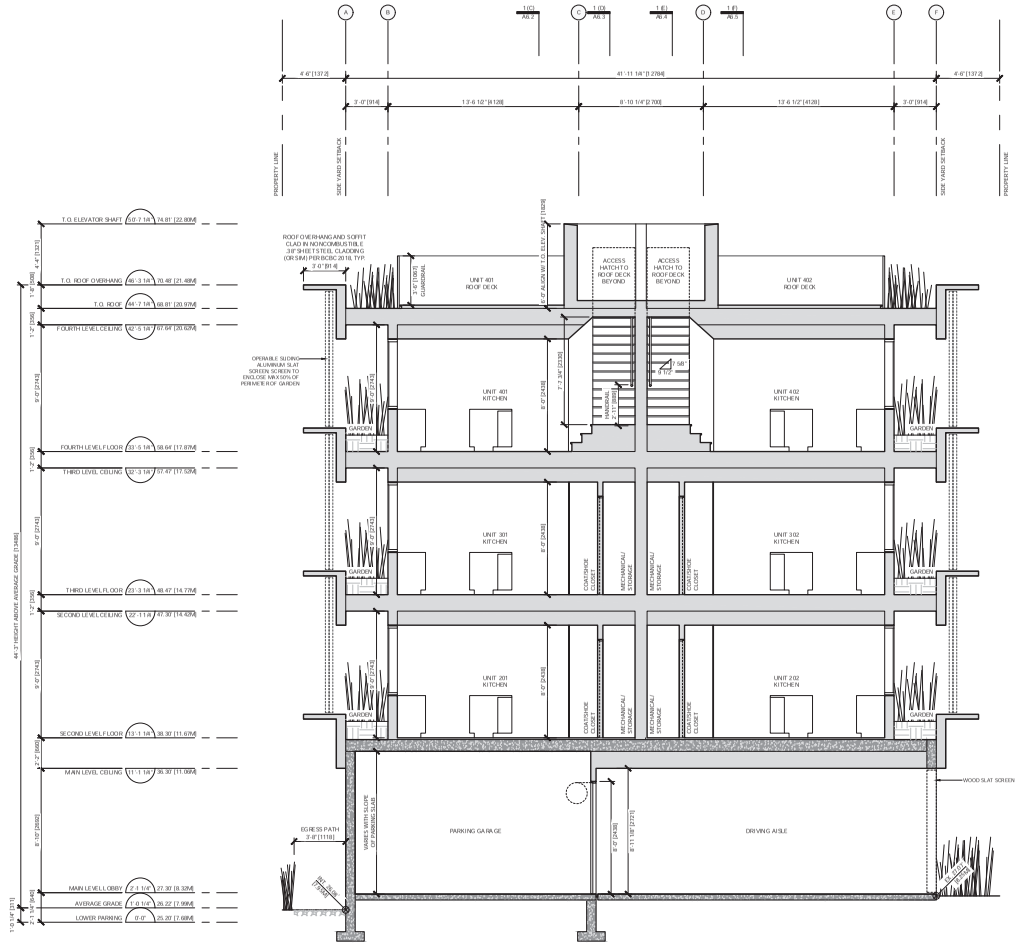

2 SECTION BB
SCALE: 1:50

D'Arcy Jones Architects Inc

309-175 Broadway East
Vancouver BC V5T 1W2

T 604 669 2235
F 604 688 2231
mail@darcyjones.com

Copyright reserved. All parts of this drawing are the exclusive property of D'Arcy Jones Architects Inc and shall not be used without permission, in part or in whole.

DO NOT SCALE THESE DRAWINGS

All dimensions to be verified by contractor, trades or suppliers. Any discrepancies shall be brought to the attention of the Architect. Any errors or omissions on this drawing shall be reported to D'Arcy Jones Architects Inc for clarification and revision.

ISSUES:

A	DEVELOPMENT PERMIT	2019-03-07
B	DEVELOPMENT PERMIT	2019-08-05
C	DP RESUBMISSION	2020-01-02
D	DP RESUBMISSION #2	2020-05-20

SCALE: 1:50
DATE: 2020-05-25
DRAWN: JN
CHECKED: DJ
REVISION: 2
ISSUE: D
CONSULTANT: -

HEYWOOD 6
956 HEYWOOD AVENUE
VICTORIA BC

A6.1

SECTION

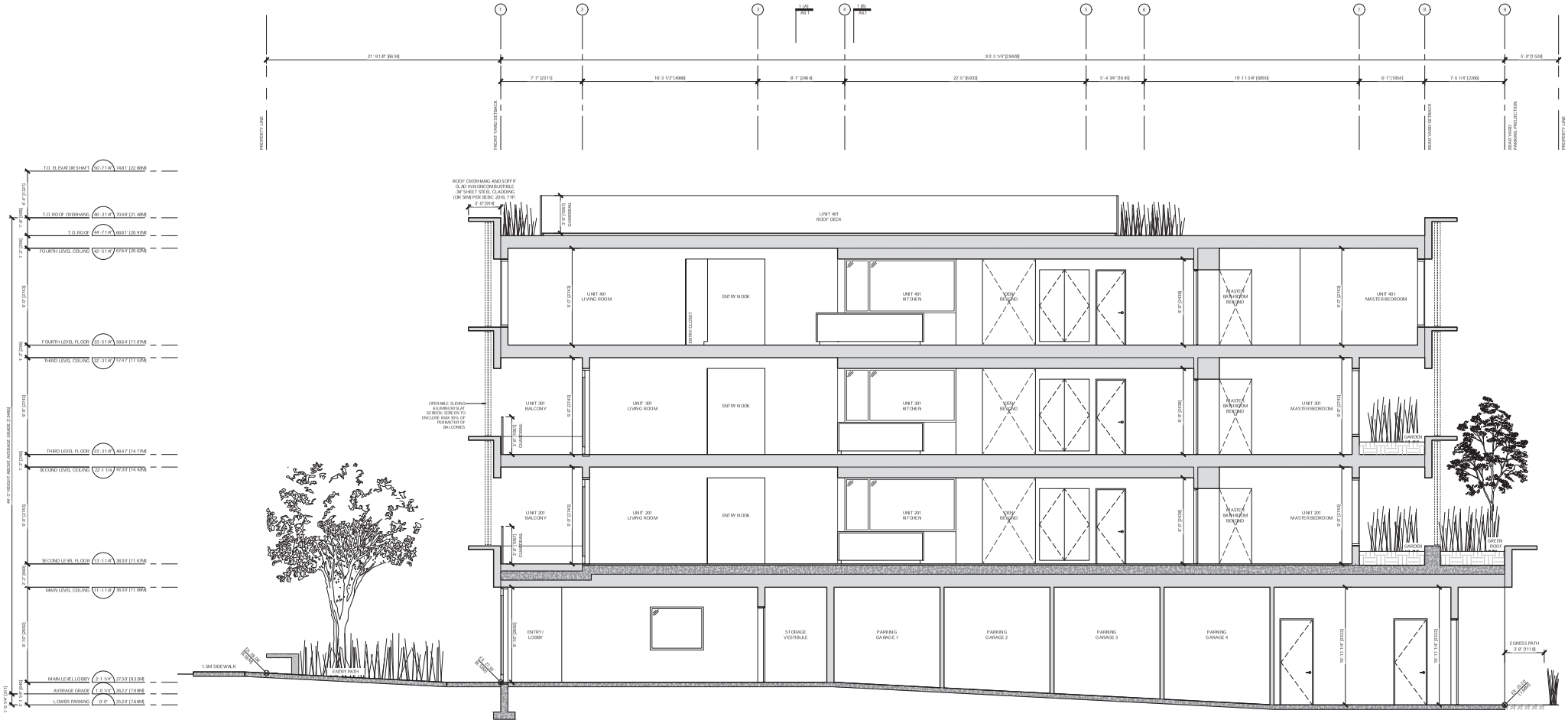

1 SECTION CC
SCALE: 1:50

D'Arcy Jones Architects Inc

309 - 175 Broadway East
Vancouver BC V5T 1W2

T 604 669 2235
F 604 688 2231
mail@darcyjones.com

Copyright reserved. All parts of this drawing are the exclusive property of D'Arcy Jones Architects Inc and shall not be used without permission, in part or in whole.

DO NOT SCALE THESE DRAWINGS

All dimensions to be verified by contractor, trades or suppliers. Any discrepancies shall be brought to the attention of the Architect. Any errors or omissions on this drawing shall be reported to D'Arcy Jones Architects Inc for clarification and revision.

ISSUES:

A	DEVELOPMENT PERMIT	2019-03-07
B	DEVELOPMENT PERMIT	2019-08-05
C	DP RESUBMISSION	2020-01-02
D	DP RESUBMISSION #2	2020-05-20

SCALE: 1:50

DATE: 2020-05-25

DRAWN: JN

CHECKED: DJ

REVISION: 2

ISSUE: D

CONSULTANT: -

HEYWOOD 6
956 HEYWOOD AVENUE
VICTORIA BC

A6.2

SECTION

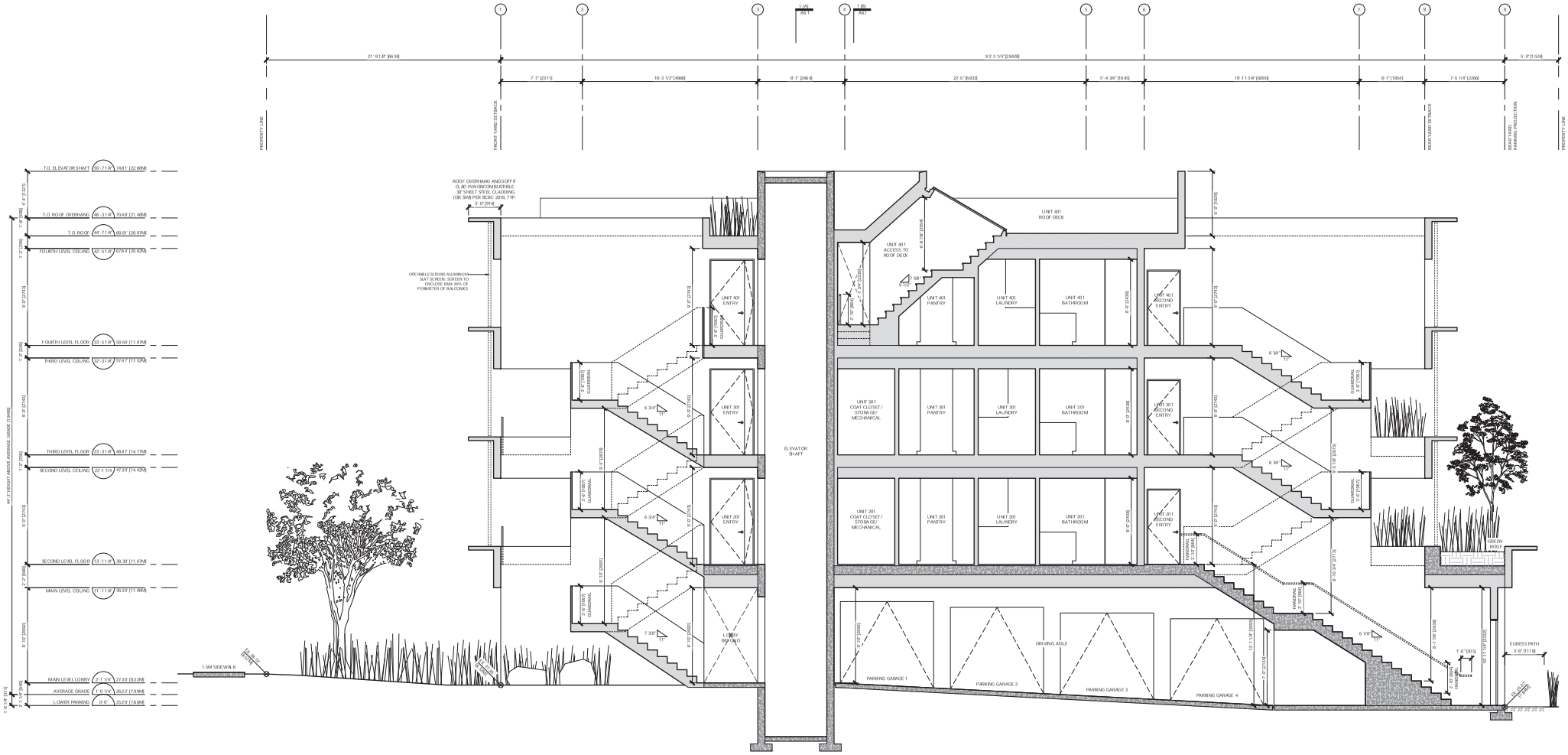

1 SECTION DD
SCALE: 1:50

D'Arcy Jones Architects Inc

309-175 Broadway East
Vancouver BC V5T 1W2

T 604 669 2235
F 604 688 2231
mail@darcyjones.com

Copyright reserved. All parts of this drawing are the exclusive property of D'Arcy Jones Architects Inc and shall not be used without permission, in part or in whole.

DO NOT SCALE THESE DRAWINGS

All dimensions to be verified by contractor, trades or suppliers. Any discrepancies shall be brought to the attention of the Architect. Any errors or omissions on this drawing shall be reported to D'Arcy Jones Architects Inc for clarification and revision.

ISSUES:

A	DEVELOPMENT PERMIT	2019-03-07
B	DEVELOPMENT PERMIT	2019-08-05
C	DP RESUBMISSION	2020-01-02
D	DP RESUBMISSION #2	2020-05-20

SCALE: 1:50
DATE: 2020-05-25
DRAWN: JN
CHECKED: DJ
REVISION: 2
ISSUE: D
CONSULTANT: -

HEYWOOD 6
956 HEYWOOD AVENUE
VICTORIA BC

A6.3

SECTION

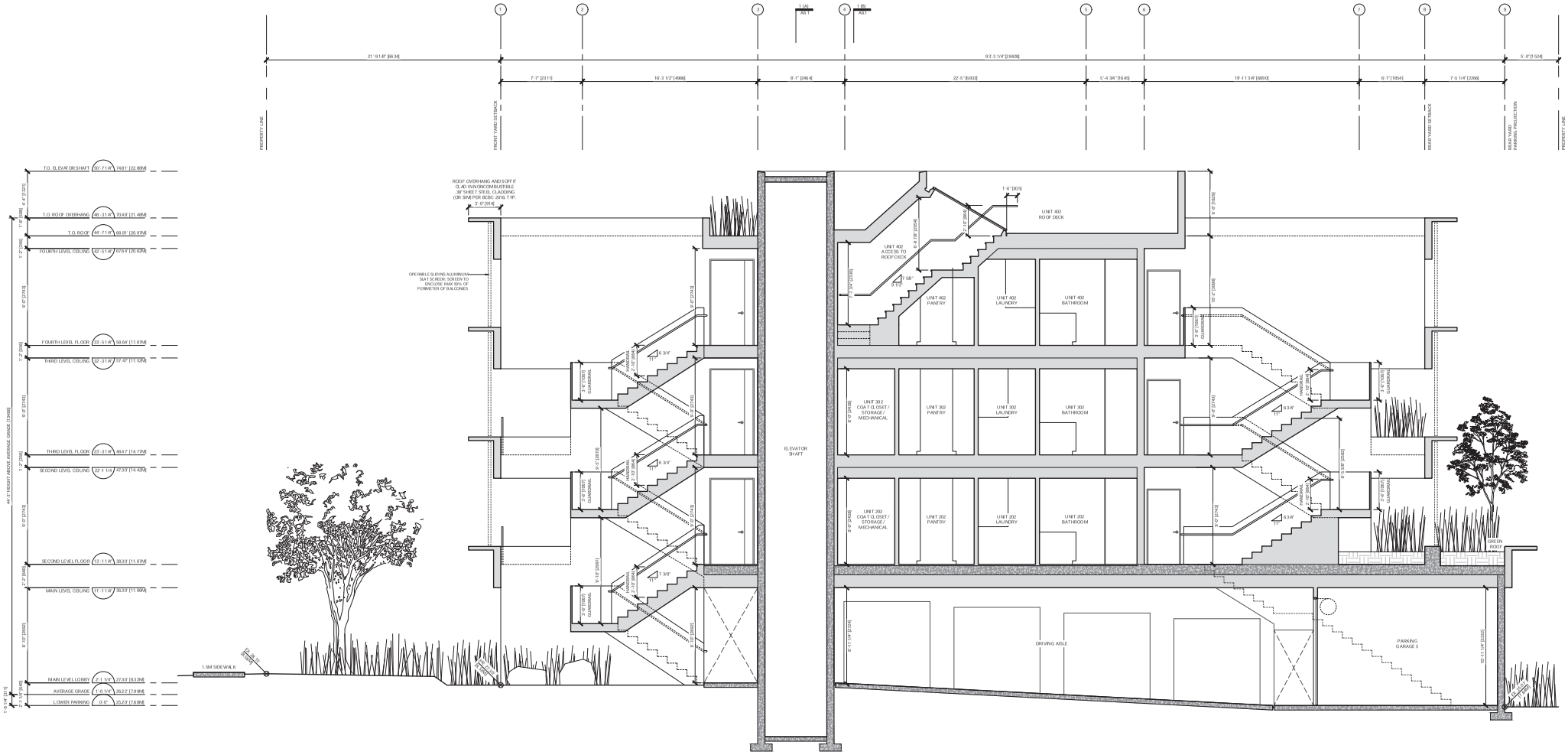

1 SECTION EE
SCALE: 1:50

D'Arcy Jones Architects Inc

309-175 Broadway East
Vancouver BC V5T 1W2

T 604 669 2235
F 604 688 2231
mail@darcyjones.com

Copyright reserved. All parts of this drawing are the exclusive property of D'Arcy Jones Architects Inc and shall not be used without permission, in part or in whole.

DO NOT SCALE THESE DRAWINGS

All dimensions to be verified by contractor, trades or suppliers. Any discrepancies shall be brought to the attention of the Architect. Any errors or omissions on this drawing shall be reported to D'Arcy Jones Architects Inc for clarification and revision.

ISSUES:

A	DEVELOPMENT PERMIT	2019-03-07
B	DEVELOPMENT PERMIT	2019-08-05
C	DP RESUBMISSION	2020-01-02
D	DP RESUBMISSION #2	2020-05-20

SCALE: 1:50
DATE: 2020-05-25
DRAWN: JN
CHECKED: DJ
REVISION: 2
ISSUE: D
CONSULTANT: -

HEYWOOD 6
956 HEYWOOD AVENUE
VICTORIA BC

A6.4

SECTION

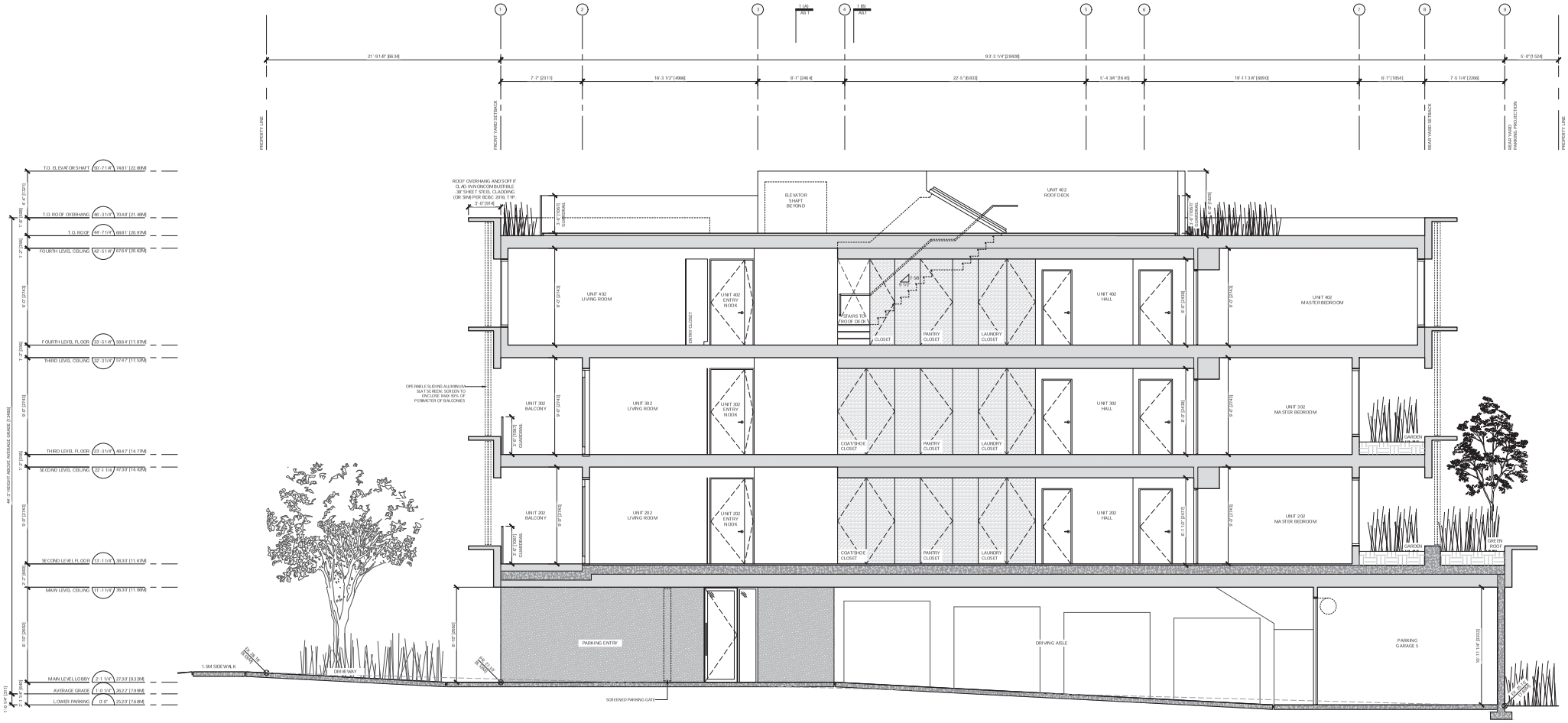

1 SECTION FF
SCALE: 1:50

D'Arcy Jones Architects Inc

309 - 175 Broadway East
Vancouver BC V5T 1W2

T 604 669 2235
F 604 688 2231
mail@darcyjones.com

Copyright reserved. All parts of this drawing are the exclusive property of D'Arcy Jones Architects Inc and shall not be used without permission, in part or in whole.

DO NOT SCALE THESE DRAWINGS

All dimensions to be verified by contractor, trades or suppliers. Any discrepancies shall be brought to the attention of the Architect. Any errors or omissions on this drawing shall be reported to D'Arcy Jones Architects Inc for clarification and revision.

ISSUES:

A	DEVELOPMENT PERMIT	2019-03-07
B	DEVELOPMENT PERMIT	2019-08-05
C	DP RESUBMISSION	2020-01-02
D	DP RESUBMISSION #2	2020-05-20

SCALE: 1:50

DATE: 2020-05-25

DRAWN: JN

CHECKED: DJ

REVISION: 2

ISSUE: D

CONSULTANT: -

HEYWOOD 6
956 HEYWOOD AVENUE
VICTORIA BC

A6.5

SECTION

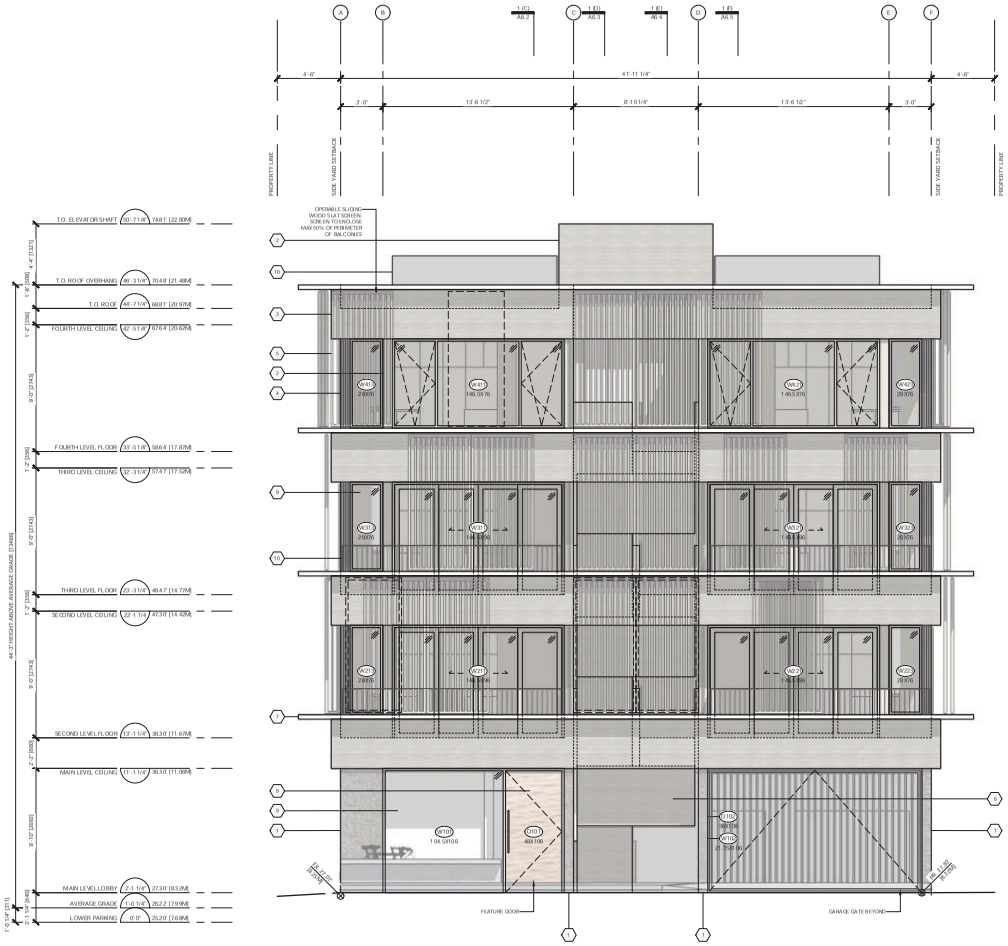

1 WEST ELEVATION
SCALE: 1:50

2 EAST ELEVATION
SCALE: 1:50

MATERIALS

- X1 EXPOSED CONCRETE WITH ARCHITECTURAL QUALITY FINISH
- X2 PRE-FINISHED ALUM. PANEL SYSTEM, BEIGE FINISH
- X3 HORIZONTAL FIRE RETARDANT TREATED WOOD SIDING, STAINED TO MATCH MATERIAL #2
- X4 VERTICAL WOOD SLATS, STAINED TO MATCH MATERIAL #2
- X5 OPERABLE ALUMINUM SCREEN, FINISHED TO MATCH MATERIAL #2
- X6 WOOD STAIRS, FINISHED TO MATCH MATERIAL #2
- X7 SOFFITS AND OVERHANGS CLADDED IN NON COMBUSTIBLE SHEET SIDEL, PAINTED WHITE
- X8 METAL FLASHING, COLOUR TO MATCH MATERIAL #2
- X9 ALUMINUM WINDOWS AND SLIDERS, COLOUR TO MATCH MATERIAL #2
- X10 METAL SPINDLE GUARDRAIL

D'Arcy Jones Architects Inc

309-175 Broadway East
Vancouver BC V5T 1W2

T 604 669 2235
F 604 669 2231
mail@darcyjones.com

Copyright reserved. All parts of this drawing are the exclusive property of D'Arcy Jones Architects Inc and shall not be used without permission, in part or in whole.

DO NOT SCALE THESE DRAWINGS

All dimensions to be verified by contractor, trades or suppliers. Any discrepancies shall be brought to the attention of the Architect. Any errors or omissions on this drawing shall be reported to D'Arcy Jones Architects Inc for clarification and revision.

ISSUES:

A	DEVELOPMENT PERMIT	2019-03-07
B	DEVELOPMENT PERMIT	2019-09-05
C	DP RESUBMISSION	2020-05-02
D	DP RESUBMISSION #2	2020-05-20

SCALE: 1:50

DATE: 2020-05-20

DRAWN: JN

CHECKED: DJ

REVISION: 2

ISSUE: D

CONSULTANT: -

HEYWOOD 6
956 HEYWOOD AVENUE
VICTORIA BC

A7.1

ELEVATION

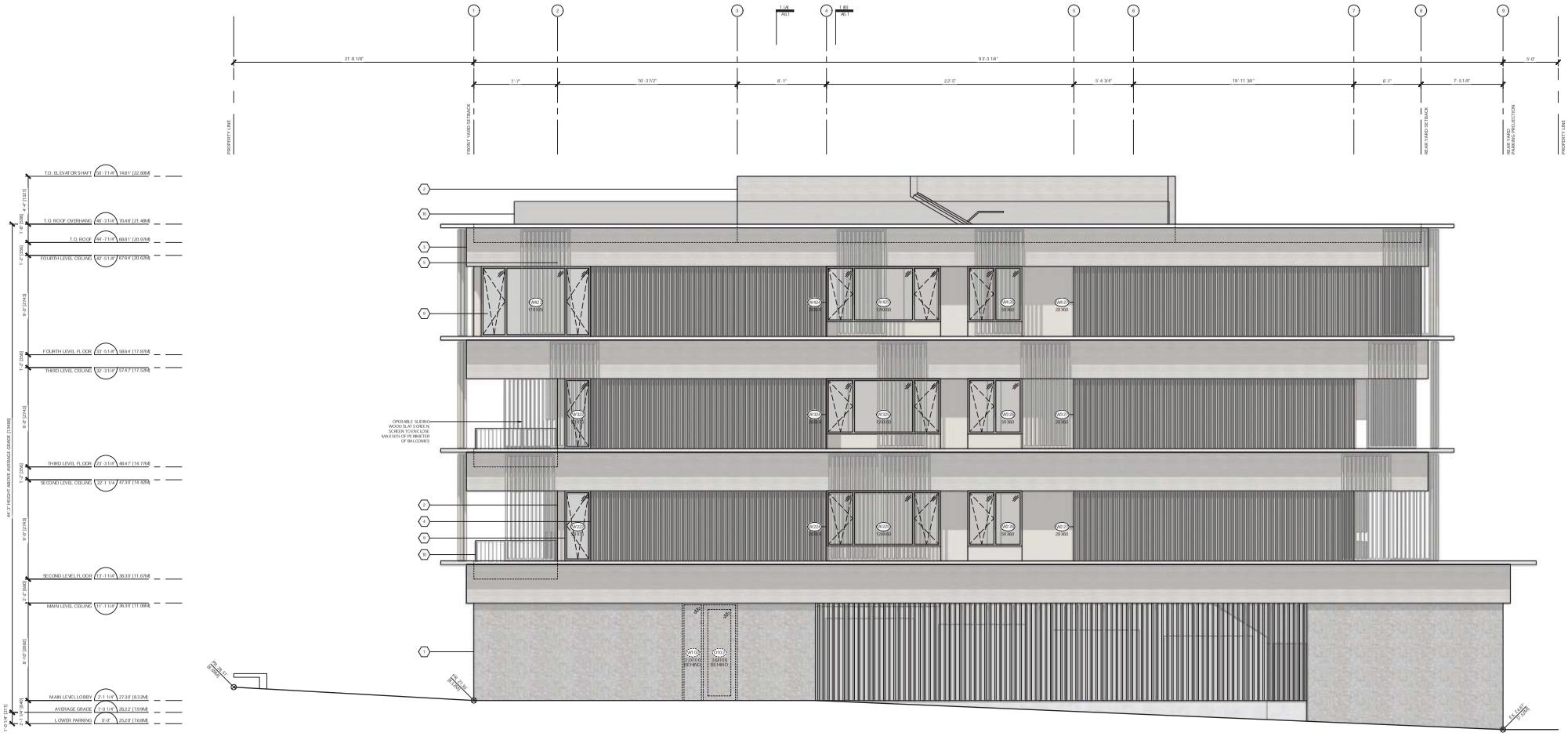

1 SOUTH ELEVATION
SCALE: 1:50

MATERIALS

1	EXPOSED CONCRETE WITH ARCHITECTURAL QUALITY FINISH	6	WOOD STAIRS, FINISHED TO MATCH MATERIAL #2
2	PRE-FINISHED ALUM. PANEL SYSTEM, BEIGE FINISH	7	SOFFITS AND OVERHANGS CLADDED IN NON COMBUSTIBLE SHEET SIDEL, PAINTED WHITE
3	HORIZONTAL FIRE RETARDANT TREATED WOOD SIDING, STAINED TO MATCH MATERIAL #2	8	METAL FLASHING, COLOUR TO MATCH MATERIAL #2
4	VERTICAL WOOD SLATS, STAINED TO MATCH MATERIAL #2	9	ALUMINUM WINDOWS AND SLIDERS, COLOUR TO MATCH MATERIAL #2
5	OPERABLE ALUMINUM SCREEN, FINISHED TO MATCH MATERIAL #2	10	METAL SPINDLE GUARDRAIL

D'Arcy Jones Architects Inc

309-175 Broadway East
Vancouver BC V5T 1W2

T 604 669 2235
F 604 669 2231
mail@darcyjones.com

Copyright reserved. All parts of this drawing are the exclusive property of D'Arcy Jones Architects Inc and shall not be used without permission, in part or in whole.

DO NOT SCALE THESE DRAWINGS

All dimensions to be verified by contractor, trades or suppliers. Any discrepancies shall be brought to the attention of the Architect. Any errors or omissions on this drawing shall be reported to D'Arcy Jones Architects Inc for clarification and revision.

ISSUES:

A	DEVELOPMENT PERMIT	2019-03-07
B	DEVELOPMENT PERMIT	2019-09-05
C	DP RESUBMISSION	2020-01-02
D	DP RESUBMISSION #2	2020-05-20

SCALE: 1:50
DATE: 2020-05-20
DRAWN: JN
CHECKED: DJ
REVISION: 2
ISSUE: D
CONSULTANT: -

HEYWOOD 6
956 HEYWOOD AVENUE
VICTORIA BC

A7.2

ELEVATION

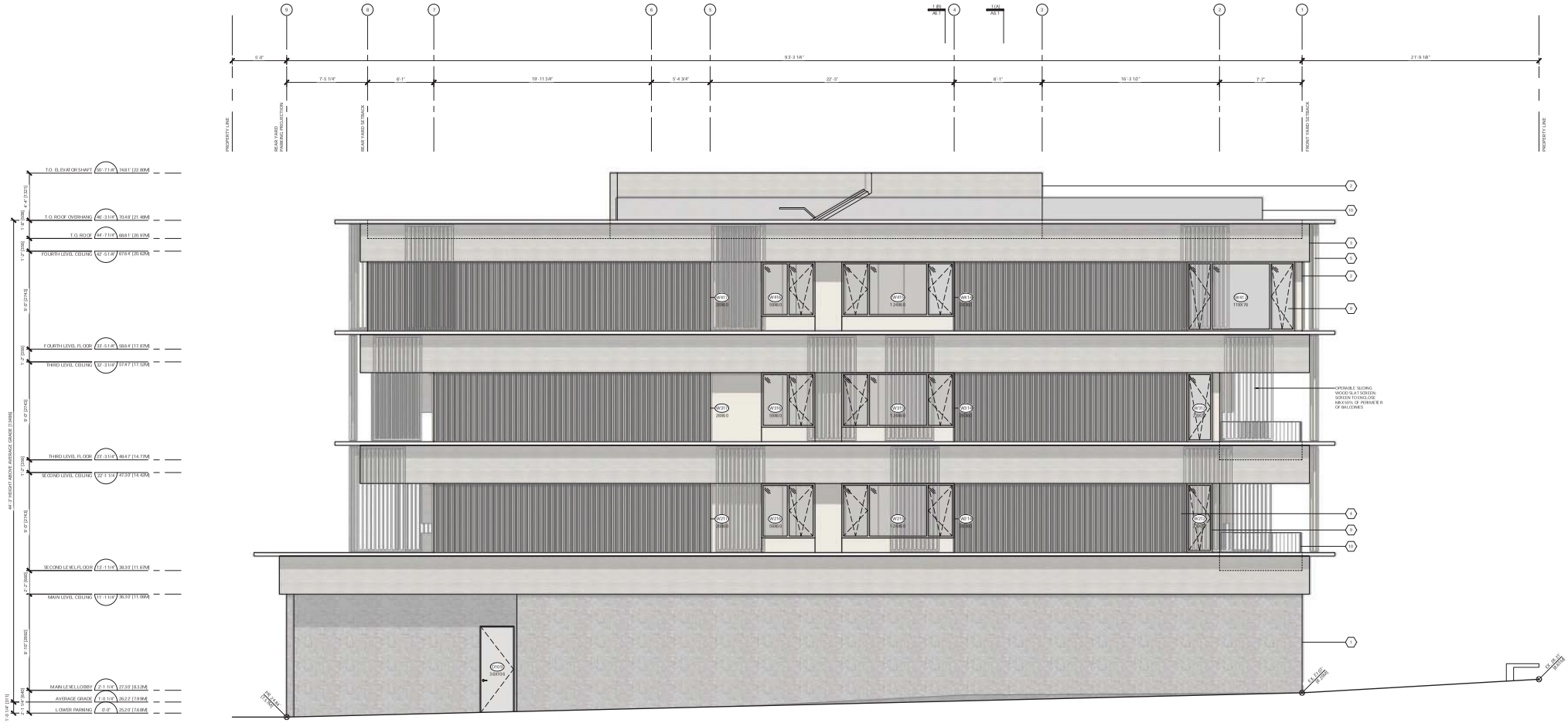

1 NORTH ELEVATION
SCALE: 1:50

MATERIALS

- 1 EXPOSED CONCRETE WITH ARCHITECTURAL QUALITY FINISH
- 2 PRE-FINISHED ALUM PANEL SYSTEM, BEIGE FINISH
- 3 HORIZONTAL FIRE RETARDANT TREATED WOOD SIDING, STAINED TO MATCH MATERIAL #2
- 4 VERTICAL WOOD SLATS, STAINED TO MATCH MATERIAL #2
- 5 OPENABLE ALUMINUM SCREEN, FINISHED TO MATCH MATERIAL #2
- 6 WOOD STAIRS, FINISHED TO MATCH MATERIAL #2
- 7 SOFFITS AND OVERHANGS CLADDED IN NON COMBUSTIBLE SHEET STEEL, PAINTED WHITE
- 8 METAL FLASHING, COLOUR TO MATCH MATERIAL #2
- 9 ALUMINUM WINDOWS AND SLIDERS, COLOUR TO MATCH MATERIAL #2
- 10 METAL SPINDLE GUARDRAIL

D'Arcy Jones Architects Inc

309-175 Broadway East
Vancouver BC V5T 1W2

T 604 669 2235
F 604 669 2231
mail@darcyjones.com

Copyright reserved. All parts of this drawing are the exclusive property of D'Arcy Jones Architects Inc and shall not be used without permission, in part or in whole.

DO NOT SCALE THESE DRAWINGS

All dimensions to be verified by contractor, trades or suppliers. Any discrepancies shall be brought to the attention of the Architect. Any errors or omissions on this drawing shall be reported to D'Arcy Jones Architects Inc for clarification and revision.

ISSUES:

A	DEVELOPMENT PERMIT	2019-03-07
B	DEVELOPMENT PERMIT	2019-09-05
C	DP RESUBMISSION	2020-05-02
D	DP RESUBMISSION #2	2020-05-20

SCALE: 1:50
DATE: 2020-05-20
DRAWN: JN
CHECKED: DJ
REVISION: 2
ISSUE: D
CONSULTANT: -

HEYWOOD 6
956 HEYWOOD AVENUE
VICTORIA BC

A7.3

ELEVATION

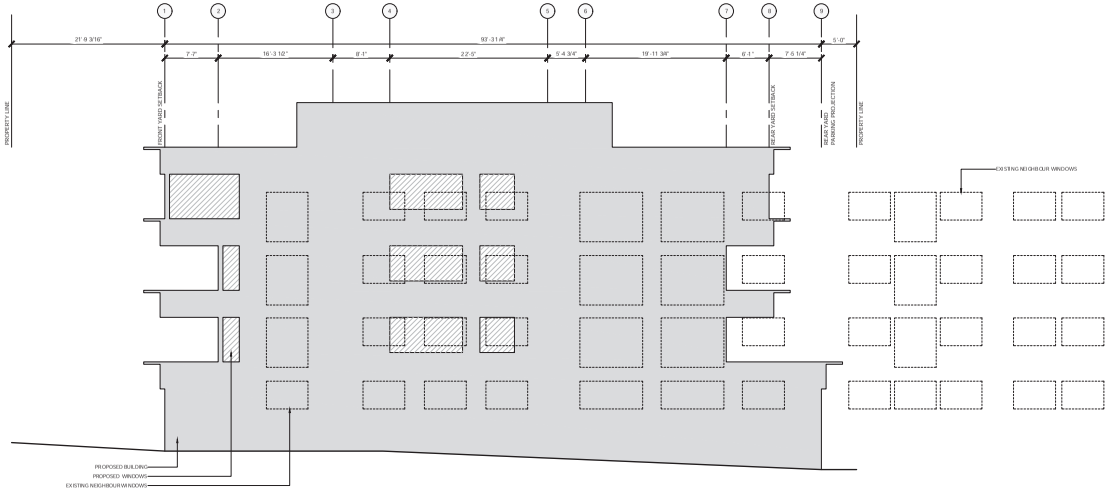

1 SOUTH ELEVATION
SCALE: 1:100

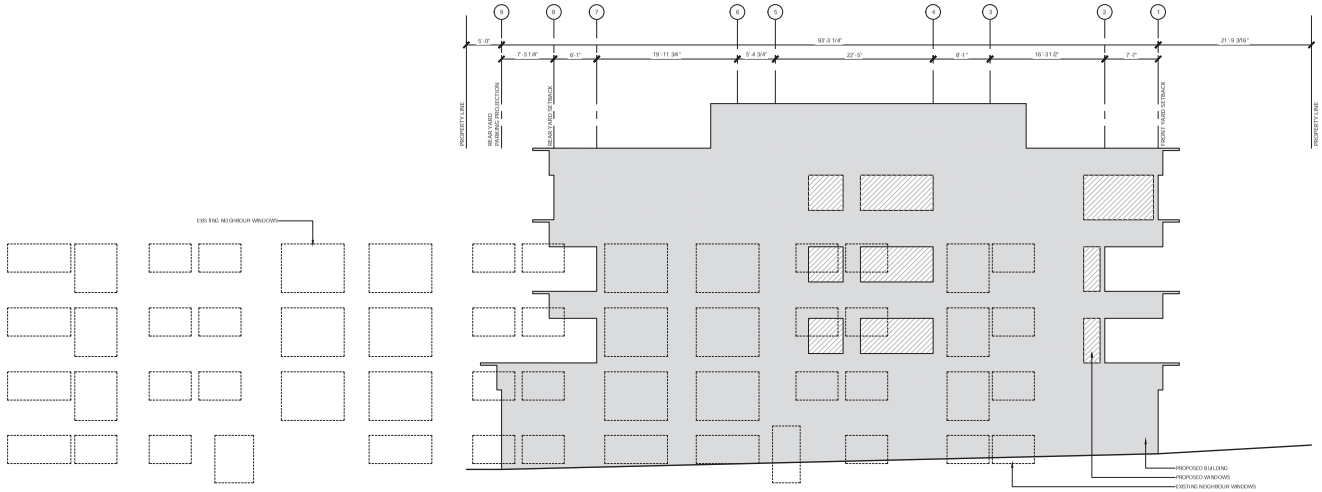

1 NORTH ELEVATION
SCALE: 1:100

D'Arcy Jones Architects Inc

309-175 Broadway East
Vancouver BC V5T 1W2

T 604 669 2235
F 604 669 2231
mail@darcyjones.com

Copyright reserved. All parts of this drawing are the exclusive property of D'Arcy Jones Architects Inc and shall not be used without permission, in part or in whole.

DO NOT SCALE THESE DRAWINGS

All dimensions to be verified by contractor, trades or suppliers. Any discrepancies shall be brought to the attention of the Architect. Any errors or omissions on this drawing shall be reported to D'Arcy Jones Architects Inc for clarification and revision.

ISSUES:

A	DEVELOPMENT PERMIT	2019-03-07
B	DEVELOPMENT PERMIT	2019-09-05
C	DP RESUBMISSION	2020-01-02
D	DP RESUBMISSION #2	2020-05-20

SCALE:
1:50

DATE:
2020-05-20

DRAWN:
JN

CHECKED:
DJ

REVISION:
2

ISSUE:
D

CONSULTANT:
-

HEYWOOD 6
956 HEYWOOD AVENUE
VICTORIA BC

A7.4

NEIGHBOUR OPENINGS

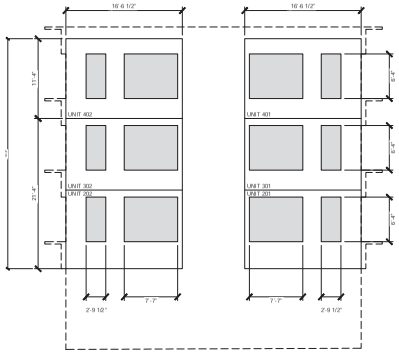

SPATIAL SEPARATION CALCULATIONS
BCBC 2018 PART 3 DIVISION B TABLE 3.2.3.1.-D

EAST ELEVATION (UP TO THIRD LEVEL CEILING)
AREA OF EXPOSED BUILDING FACE: 41 8.5 4 SF [38.88 SM]
LIMITING DISTANCE: 16' -8 1/4" [5.70 M]
ALLOWABLE OPENINGS: 100% 41 8.5 4 SF [38.88 SM]
PROPOSED OPENINGS: 63 % (262.85 SF [24.42 SM])

CONSTRUCTION REQUIREMENTS: 1 HR FIRE RATING
COMBUSTIBLE OR NON COMBUSTIBLE CONSTRUCTION
NON COMBUSTIBLE CLADDING

EAST ELEVATION (FOURTH LEVEL)
AREA OF EXPOSED BUILDING FACE: 20 4.93 SF [19.03 SM]
LIMITING DISTANCE: 12' -5 1/4" [3.79 M]
ALLOWABLE OPENINGS: 50 % (1 90.98 SF [17.71 SM])
PROPOSED OPENINGS: 64 % (1 31.42 SF [12.21 SM])

1 EAST ELEVATION
SCALE: 1:100

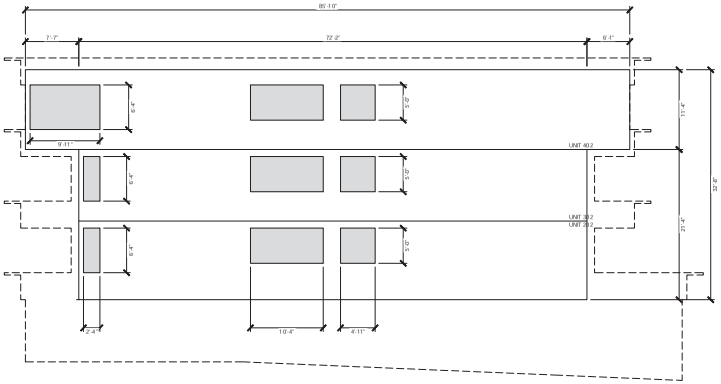

SPATIAL SEPARATION CALCULATIONS
BCBC 2018 PART 3 DIVISION B TABLE 3.2.3.1.-D

SOUTH ELEVATION
AREA OF EXPOSED BUILDING FACE: 2 512.33 SF [233.40 SM]
LIMITING DISTANCE: 4' -6" [1.37 M]
ALLOWABLE OPENINGS 14% (35 1.73 SF [32.68 SM])
PROPOSED OPENINGS: 13% (32 1.11 SF [29.83 SM])

CONSTRUCTION REQUIREMENTS 1 HR FIRE RATING
COMBUSTIBLE OR NON COMBUSTIBLE CONSTRUCTION
NON COMBUSTIBLE CLADDING

2 SOUTH ELEVATION
SCALE: 1:100

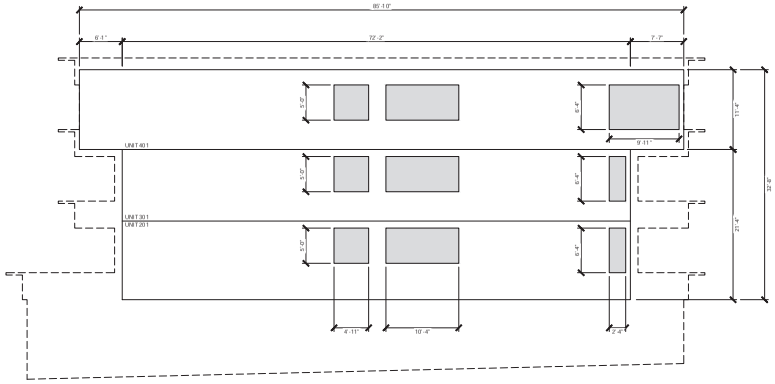

SPATIAL SEPARATION CALCULATIONS
BCBC 2018 PART 3 DIVISION B TABLE 3.2.3.1.-D

NORTH ELEVATION
AREA OF EXPOSED BUILDING FACE: 2512.33 SF [233.40 SM]
LIMITING DISTANCE: 4' 6" [1.37 M]
ALLOWABLE OPENINGS: 14% (351.73 SF [32.68 SM])
PROPOSED OPENINGS: 13% (321.11 SF [29.83 SM])

CONSTRUCTION REQUIREMENTS: 1 HR FIRE RATING
COMBUSTIBLE OR NON COMBUSTIBLE CONSTRUCTION
NON COMBUSTIBLE CLADDING

3 NORTH ELEVATION
SCALE: 1:100

D'Arcy Jones Architects Inc

309 -175 Broadway East
Vancouver BC V5T 1W2

T 604 669 2235
F 604 688 2231
mail@darcyjones.com

Copyright reserved. All parts of this drawing are the exclusive property of D'Arcy Jones Architects Inc and shall not be used without permission, in part or in whole.

DO NOT SCALE THESE DRAWINGS

All dimensions to be verified by contractor, trades or suppliers. Any discrepancies shall be brought to the attention of the Architect. Any errors or omissions on this drawing shall be reported to D'Arcy Jones Architects Inc for clarification and revision.

ISSUES:

A	DEVELOPMENT PERMIT	2019-03-07
B	DEVELOPMENT PERMIT	2019-09-05
C	DP RESUBMISSION	2020-01-02
D	DP RESUBMISSION #2	2020-05-20

SCALE:
1:50

DATE:
2020-05-20

DRAWN:
JN

CHECKED:
DJ

REVISION:
2

ISSUE:
D

CONSULTANT:
-

HEYWOOD 6
956 HEYWOOD AVENUE
VICTORIA BC

A7.5

SPATIAL SEPERATION CALCULATIONS

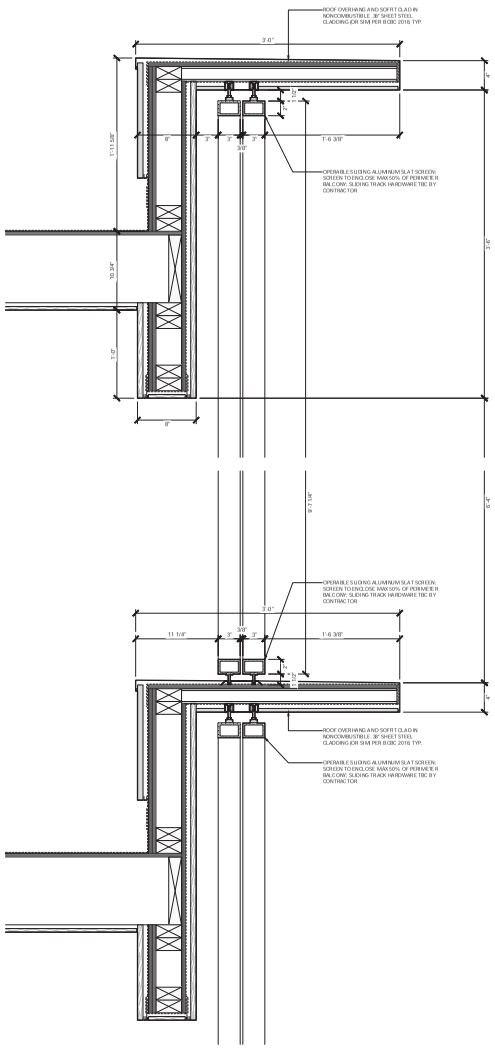

1 OPERABLE SCREEN DETAIL
SCALE: 1:8

D'Arcy Jones Architects Inc

309 - 175 Broadway East
Vancouver BC V5T 1W2

T 604 669 2235
F 604 688 2231
mail@darcyjones.com

Copyright reserved. All parts of this drawing are the exclusive property of D'Arcy Jones Architects Inc and shall not be used without permission, in part or in whole.

DO NOT SCALE THESE DRAWINGS

All dimensions to be verified by contractor, trades or suppliers. Any discrepancies shall be brought to the attention of the Architect. Any errors or omissions on this drawing shall be reported to D'Arcy Jones Architects Inc for clarification and revision.

ISSUES:

A	DEVELOPMENT PERMIT	2019-03-07
B	DEVELOPMENT PERMIT	2019-09-05
C	DP RESUBMISSION	2020-01-02
D	DP RESUBMISSION #2	2020-05-20

SCALE:
1:8

DATE:
2020-05-20

DRAWN:
JN

CHECKED:
DJ

REVISION:
2

ISSUE:
D

CONSULTANT:
-

HEYWOOD 6
956 HEYWOOD AVENUE
VICTORIA BC

A9.1

DETAILS

LEGEND

- Existing Tree
- Tree to be Removed
- Proposed Boulevard Tree

BIOPHILIA design collective

Biophilia design collective Ltd.
250.590.1156
info@biophiliacollective.ca

CLIENT NAME
Purdey Group

PROJECT
Heywood 6

ADDRESS
956 Heywood Avenue
Victoria, BC

DESIGNED BY
Bianca Bodley

DRAWN BY
BB/ KN

D - DP
Resubmission #2
2020-05-20

N

Scale: 3/16" = 1'

L1 Tree Removal Plan

DATE
May 20, 2020

Vaccinium ovatum

Pinus pumila

Pachysandra terminalis

Gravel Path

Phyllostachys aurea 'Koi'
with 4' Aluminum Barrier all sides

Concrete Bench

Feature Tree:
Chamaecyparis nootkatensis

Woolly Thyme
Thymus pseudolanuginosus

Proposed Boulevard
Tree :Species and
Location to be
Determined at BP

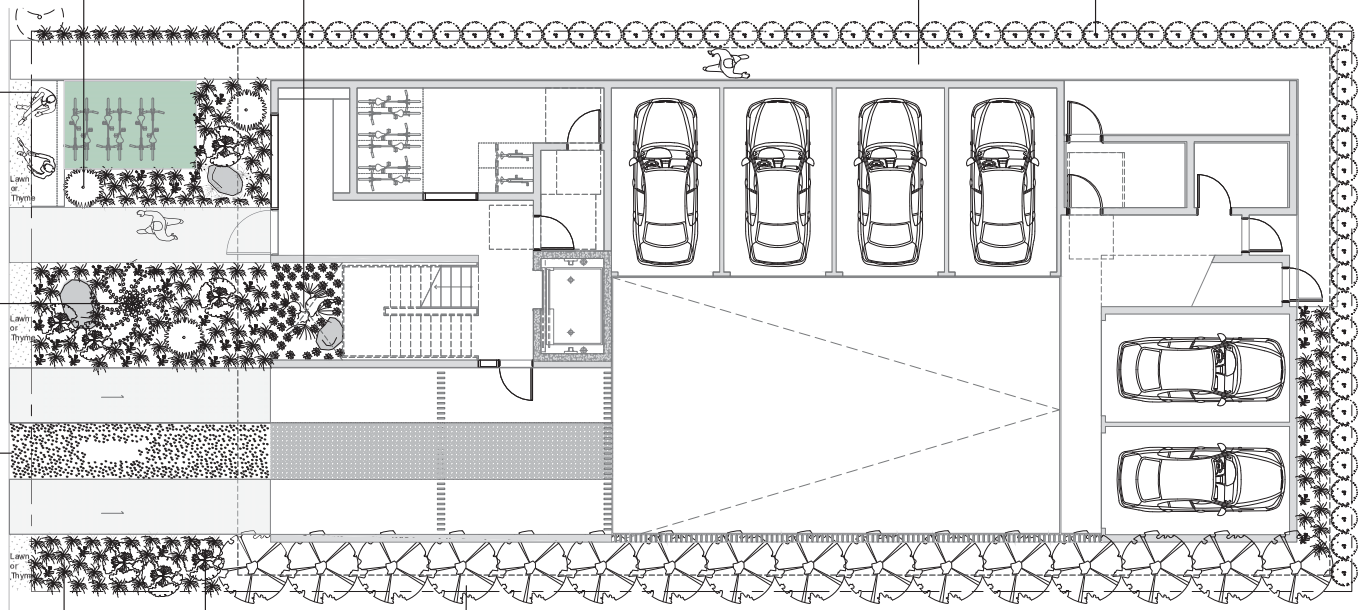

Native Meadow Grass: Koeleria macrantha
Meadow Flower: Ammi majus

Exochorda × macrantha
'The Bride'

Privacy Hedge:
Prunus lusitanica

Native Meadow Theme + Form

GENERAL PLANT LIST OF ALL LEVELS

ID	Quantity	Latin Name	Common Name	Category	Size	Pollinator	Food bearing	Native	Non-native
VO	3	Vaccinium ovatum	Evergreen huckleberry	Shrub	1 gallon		X	X	
PP	1	Pinus pumila	Dwarf Pinus	Shrub	10 gallon				X
PT	41	Pachysandra terminalis	Japanese pachysandra	Ground cover	1 gallon	X			X
PA	62	Phyllostachys Aurea 'Koi'	Koi	Shrub	8 gallon				X
CN	1	Chamaecyparis nootkatensis	Yellow cypress	Tree	10' B+B			X	
TP	575	Thymus pseudolanuginosus	Woolly thyme	Ground cover	4"	X			X
KM	130	Koeleria macrantha	Prairie Junegrass	Grass	1 gallon			X	
EM	7	Exochorda × macrantha	Pearl bush	Shrub	5 gallon	X			X
PL	16	Prunus lusitanica	Portuguese laurel	Shrub	5' B+B	X			X
AS	3	Acer shirasawanum	Autumn Moon	Tree	6' B+B				X
PM	18	Polystichum munitum	Western sword fern	Perennial	1 gallon			X	
AP	19	Adiantum pedatum	Northern maidenhair fern	Perennial	1 gallon			X	
CC	296	Cornus canadensis	Creeping dogwood	Perennial	1 gallon			X	
JE	208	Juncus effusus	Soft rush	Grass	1 gallon			X	
DC	232	Danthonia californica	California oatgrass	Grass	1 gallon			X	
FR	179	Festuca roemeri	Roemer's Fescue	Grass	1 gallon			X	
AM	44	Ammi majus	Lady's lace	Grass	seed	X			X
PC	13	Plectritis congesta	Seablush	Perennial	4"	X		X	
EP	13	Echinacea purpurea	PowWow White	Perennial	1 gallon	X			X

PLANT CATEGORY PERCENTAGE

	Plant Units	Percentage of total plants (%)
Total plant units	1861	100.0%
Pollinator plants	709	38.0%
Food-bearing plants	1	0.5%
Native to Vancouver Island plants	1099	59.0%

BIOPHILIA design collective

Biophilia design collective Ltd.
250.590.1156
info@biophiliacollective.ca

CLIENT NAME
Purdey Group

PROJECT
Heywood 6

ADDRESS
956 Heywood Avenue
Victoria, BC

DESIGNED BY
Bianca Bodley

DRAWN BY
BB/ KN

D - DP
Resubmission #2
2020-05-20

N

Scale: 3/16" = 1'

L2 Landscape Design Main Level

DATE
May 20, 2020

Feature Tree:
Acer shirasawanum

Ferns: Polystichum munitum, Adiantum pedatum

Cornus canadensis

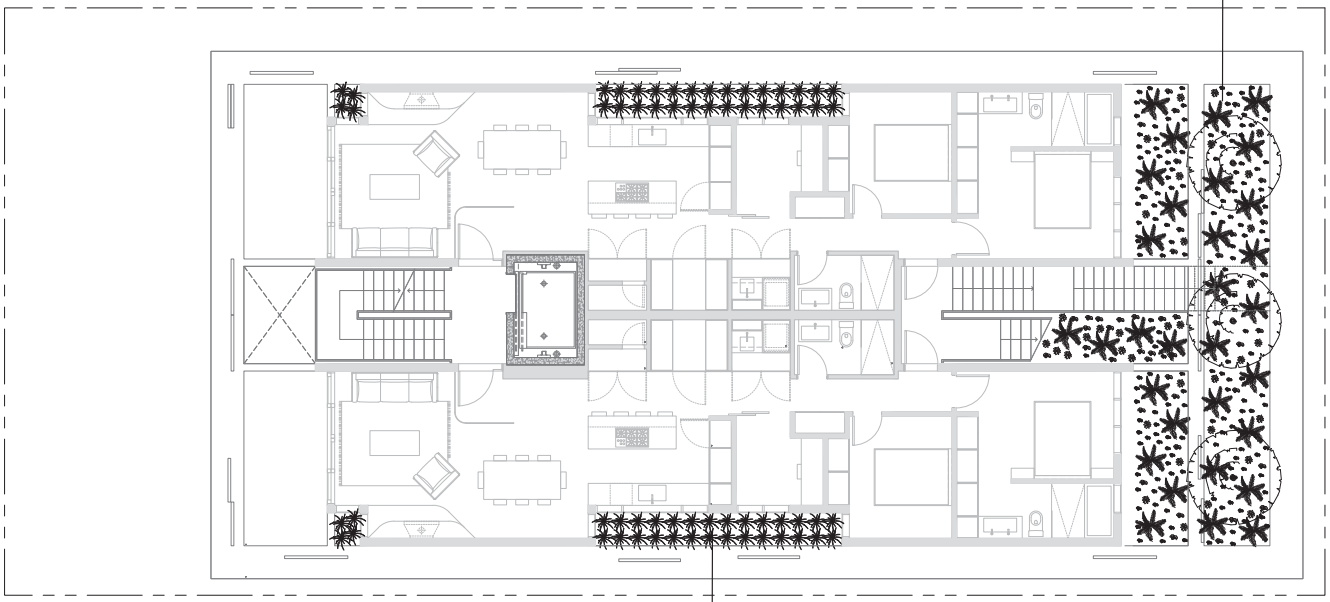

Juncus effusus

BIOPHILIA design collective

Biophilia design collective Ltd.
250.590.1156
info@biophiliacollective.ca

CLIENT NAME
Purdey Group

PROJECT
Heywood 6

ADDRESS
956 Heywood Avenue
Victoria, BC

DESIGNED BY
Bianca Bodley

DRAWN BY
BB/ KN

D - DP
Resubmission #2
2020-05-20

N

Scale: 3/16" = 1'

L3 Landscape Design Second Level

DATE
May 20, 2020

Ferns: Polystichum munitum, Adiantum pedatum

Cornus canadensis

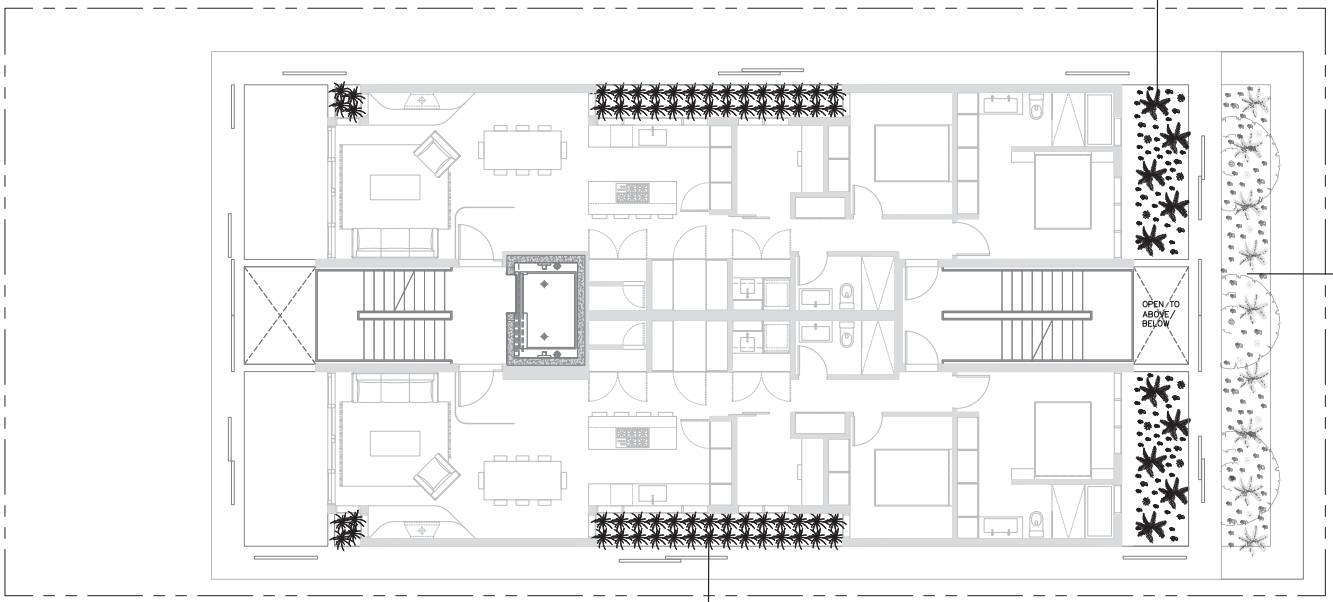

Second Level Planting Below

Juncus effusus

BIOPHILIA design collective

Biophilia design collective Ltd.
250.590.1156
info@biophiliacollective.ca

CLIENT NAME
Purdey Group

PROJECT
Heywood 6

ADDRESS
956 Heywood Avenue
Victoria, BC

DESIGNED BY
Bianca Bodley

DRAWN BY
BB/ KN

D - DP
Resubmission #2
2020-05-20

N

Scale: 3/16" = 1'

L4 Landscape Design Third Level

DATE
May 20, 2020

Juncus effusus

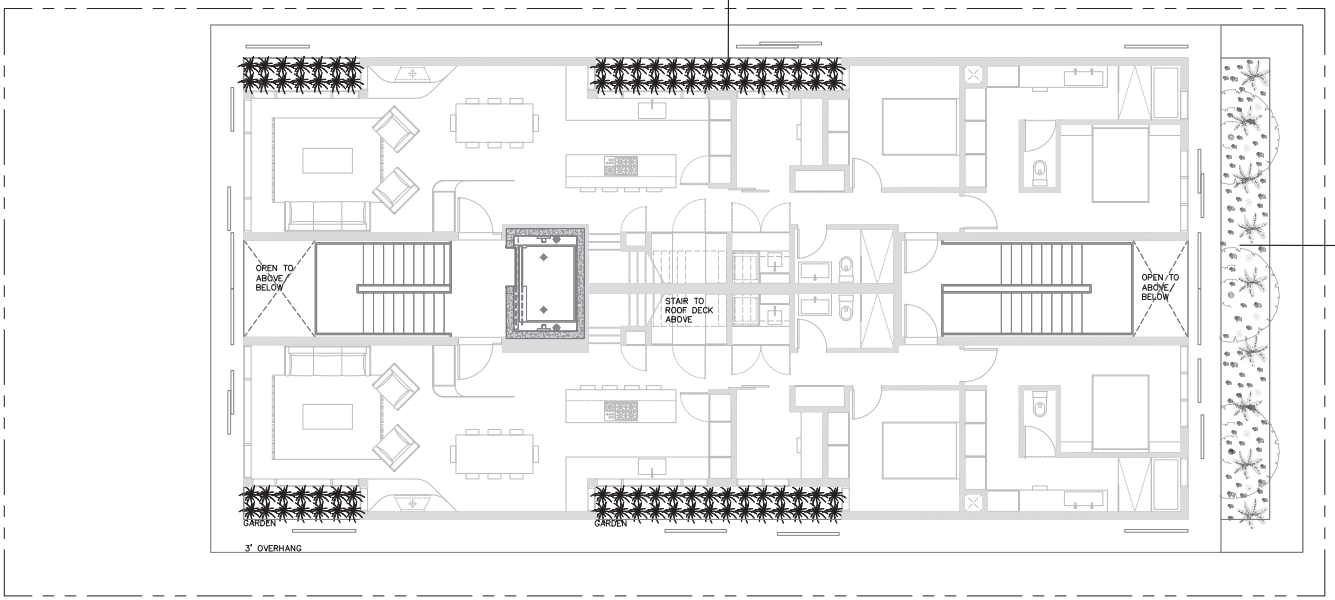

Second Level Planting Below

BIOPHILIA design collective

Biophilia design collective Ltd.
250.590.1156
info@biophiliacollective.ca

CLIENT NAME
Purdey Group

PROJECT
Heywood 6

ADDRESS
956 Heywood Avenue
Victoria, BC

DESIGNED BY
Bianca Bodley

DRAWN BY
BB/ KN

D - DP
Resubmission #2
2020-05-20

N

Scale: 3/16" = 1'

L5 Landscape Design Fourth Level

DATE
May 20, 2020

Danthonia californica

Roemer's fescue

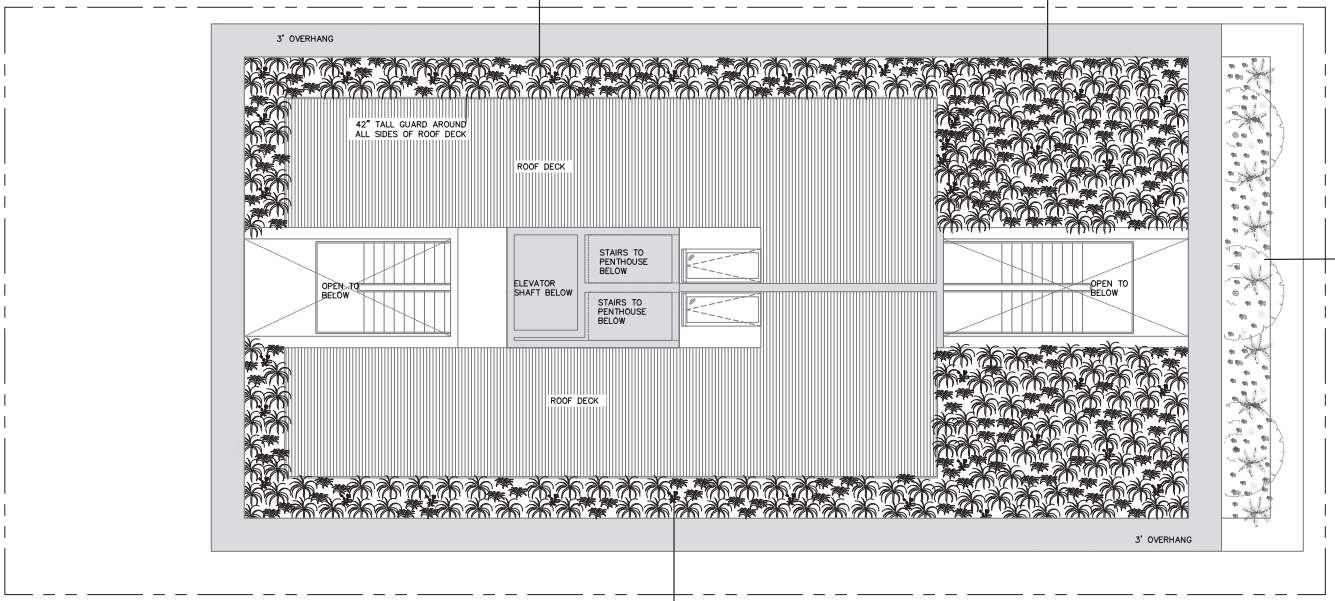

Second Level Planting Below

Meadow Flowers: Ammi majus + Plectritis congesta + Echinacea 'Pow Wow' white

BIOPHILIA design collective

Biophilia design collective Ltd.
250.590.1156
info@biophiliacollective.ca

CLIENT NAME
Purdey Group

PROJECT
Heywood 6

ADDRESS
956 Heywood Avenue
Victoria, BC

DESIGNED BY
Bianca Bodley

DRAWN BY
BB/ KN

D - DP
Resubmission #2
2020-05-20

N

Scale: 3/16" = 1'

L6 Landscape Design Rooftop

DATE
May 20, 2020

GENERAL PLANT LIST OF ALL LEVELS									
ID	Quantity	Latin Name	Common Name	Category	Size	Pollinator	Food bearing	Native	Non-native
VO	3	Vaccinium ovatum	Evergreen huckleberry	Shrub	1 gallon		X	X	
PP	1	Pinus pumila	Dwarf Pinus	Shrub	10 gallon				X
PT	41	Pachysandra terminalis	Japanese pachysandra	Ground cover	1 gallon	X			X
PA	62	Phyllostachys Aurea 'Koi'	Koi	Shrub	8 gallon				X
CN	1	Chamaecyparis nootkatensis	Yellow cypress	Tree	10' B+B			X	
TP	575	Thymus pseudolanuginosus	Woolly thyme	Ground cover	4''	X			X
KM	130	Koeleria macrantha	Prairie Junegrass	Grass	1 gallon			X	
EM	7	Exochorda × macrantha	Pearl bush	Shrub	5 gallon	X			X
PL	16	Prunus lusitanica	Portuguese laurel	Shrub	5' B+B	X			X
AS	3	Acer shirasawanum	Autumn Moon	Tree	6' B+B				X
PM	18	Polystichum munitum	Western sword fern	Perennial	1 gallon			X	
AP	19	Adiantum pedatum	Northern maidenhair fern	Perennial	1 gallon			X	
CC	296	Cornus canadensis	Creeping dogwood	Perennial	1 gallon			X	
JE	208	Juncus effusus	Soft rush	Grass	1 gallon			X	
DC	232	Danthonia californica	California oatgrass	Grass	1 gallon			X	
FR	179	Festuca roemeri	Roemer's Fescue	Grass	1 gallon			X	
AM	44	Ammi majus	Lady's lace	Grass	seed	X			X
PC	13	Plectritis congesta	Seablush	Perennial	4''	X		X	
EP	13	Echinacea purpurea	PowWow White	Perennial	1 gallon	X			X

PLANT CATEGORY PERCENTAGE		
	Plant Units	Percentage of total plants (%)
Total plant units	1861	100.0%
Pollinator plants	709	38.0%
Food-bearing plants	1	0.5%
Native to Vancouver Island plants	1099	59.0%
Non-native to Vancouver Island plants	762	41.0%

BIOPHILIA design collective

Biophilia design collective Ltd.
250.590.1156
info@biophiliacollective.ca

CLIENT NAME
Purdey Group

PROJECT
Heywood 6

ADDRESS
956 Heywood Avenue
Victoria, BC

DESIGNED BY
Bianca Bodley

DRAWN BY
BB/ KN

D - DP
Resubmission #2
2020-05-20

N

Scale: 3/16" = 1'

L7 PLANTING LIST

DATE
May 20, 2020