

Rezoning, Development Permit
with Variance
and Heritage Alteration Permit
with Variance Application
for
202 Raynor Avenue



1



2

Subject Site (Raynor)



3

Subject Site (Alston)



4

206/208 Raynor Avenue



5

207/209 Raynor Avenue



6

203 Raynor Avenue



7

800 Tyee Road



8

1075 Tyee Road



9

203 Skinner Street and 1040 Alston Street



10

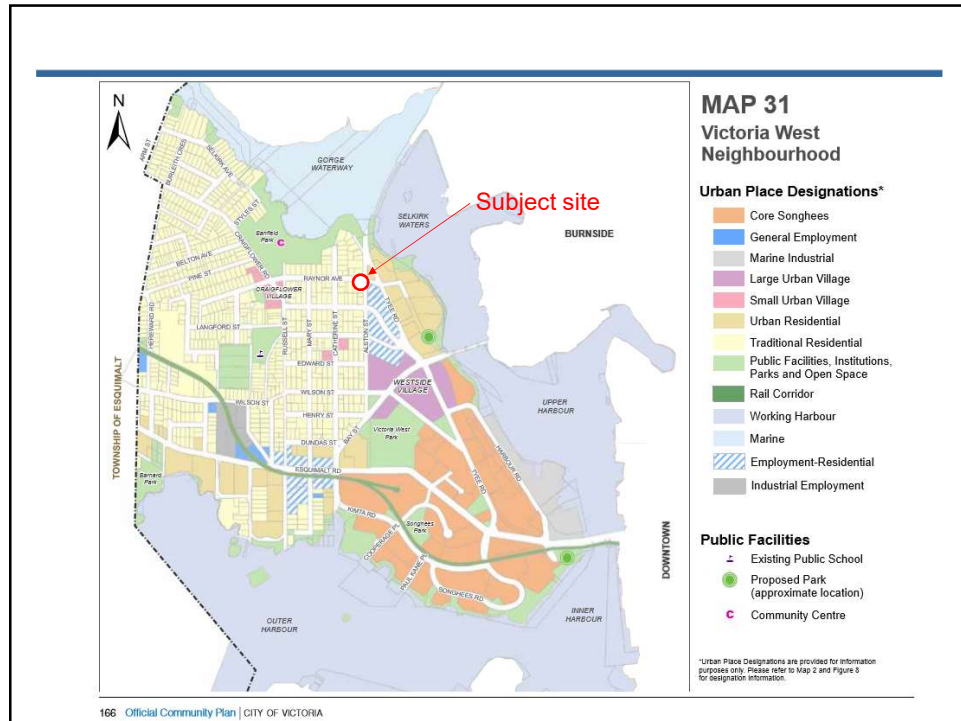

11

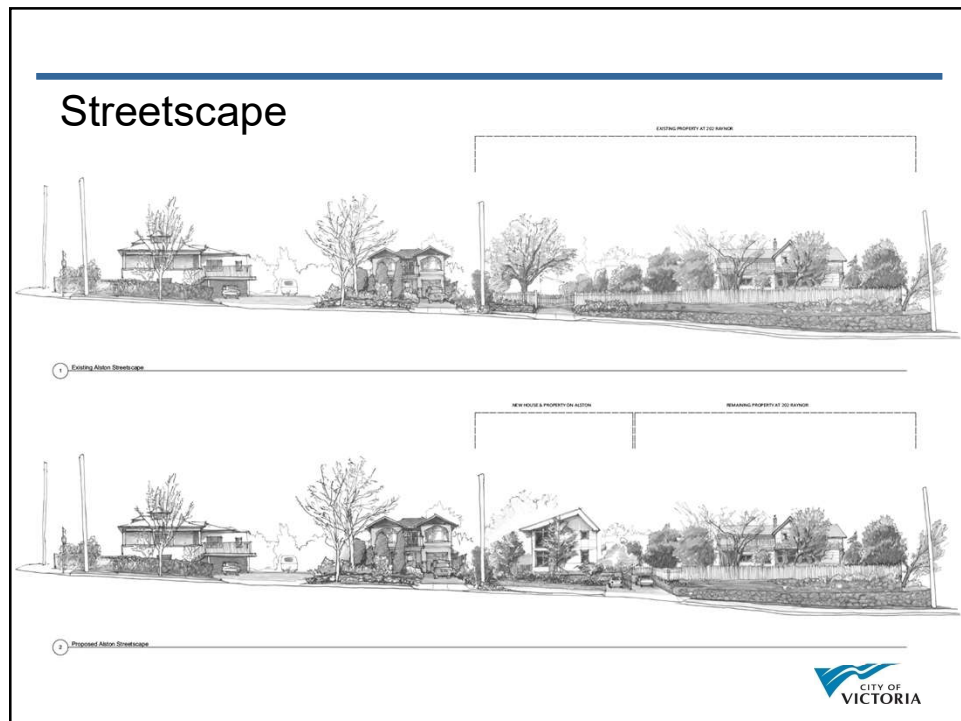

12

Rear Elevation (west)



15

Side Elevation (south)

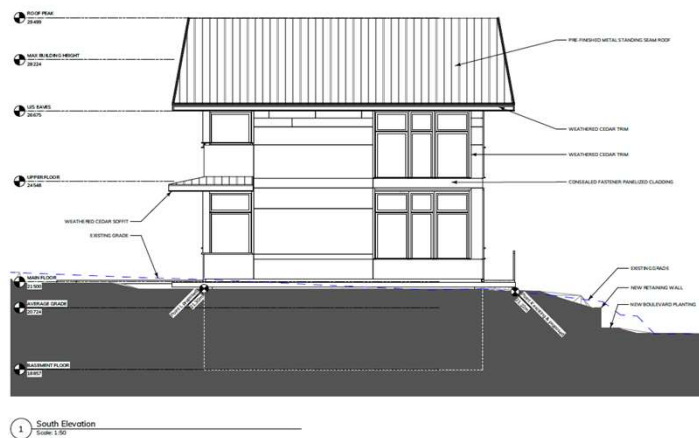

16

Floor Plans



19

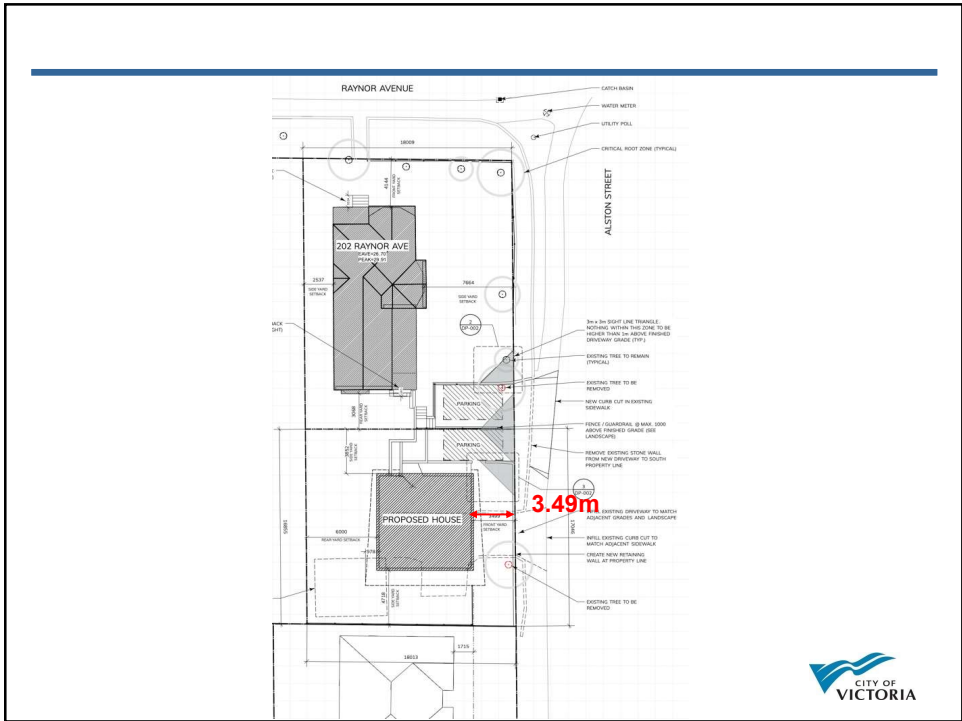

20

Landscape Plan

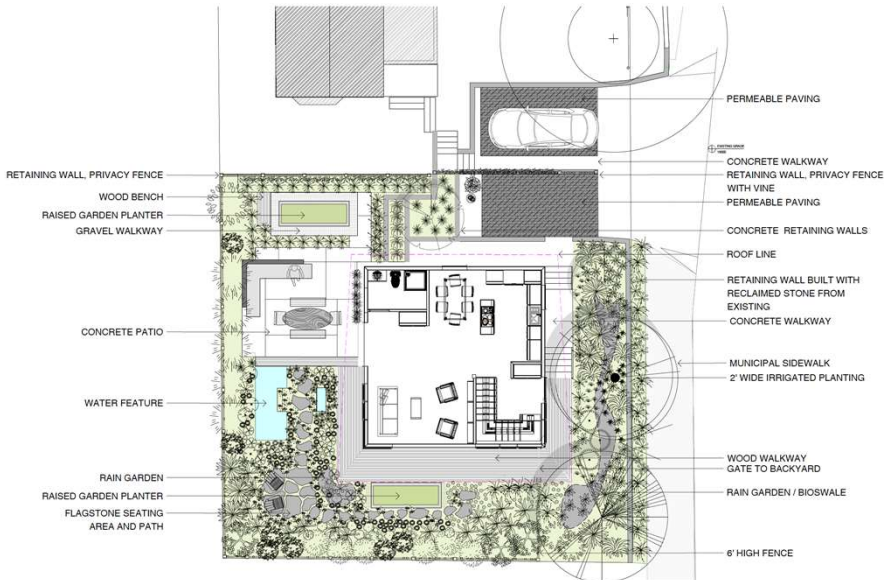

21



22

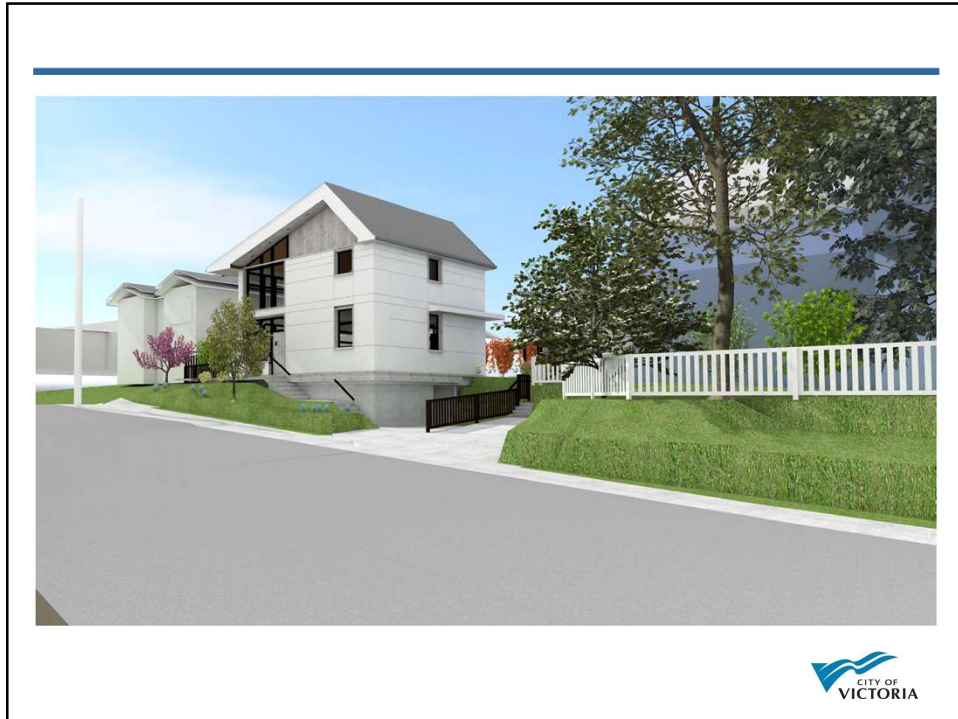

23

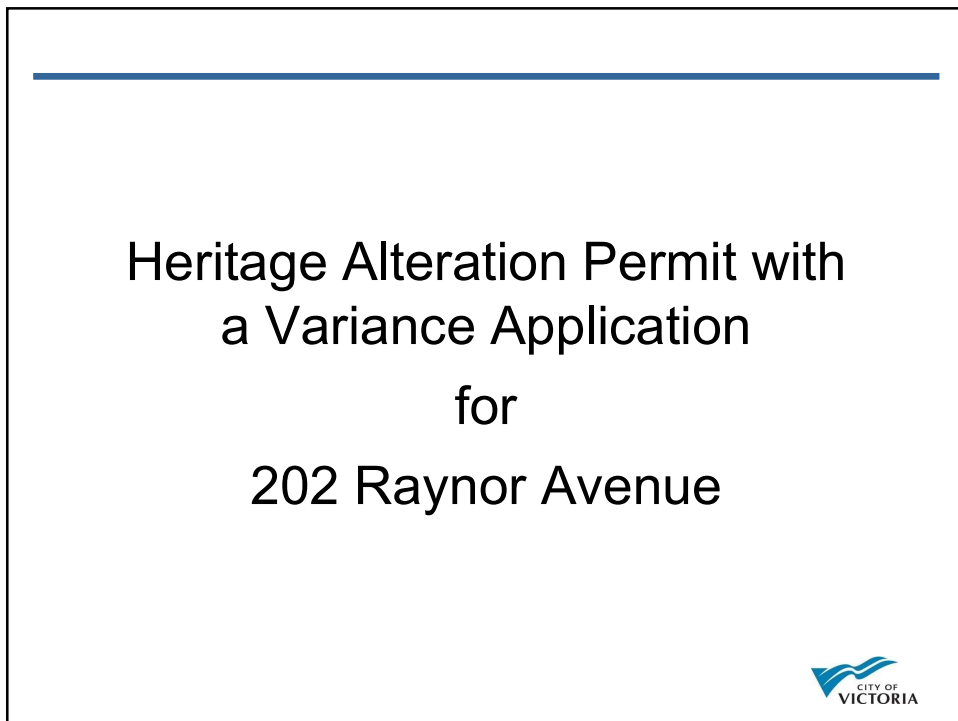

24

Aerial Map



25

Site Plan

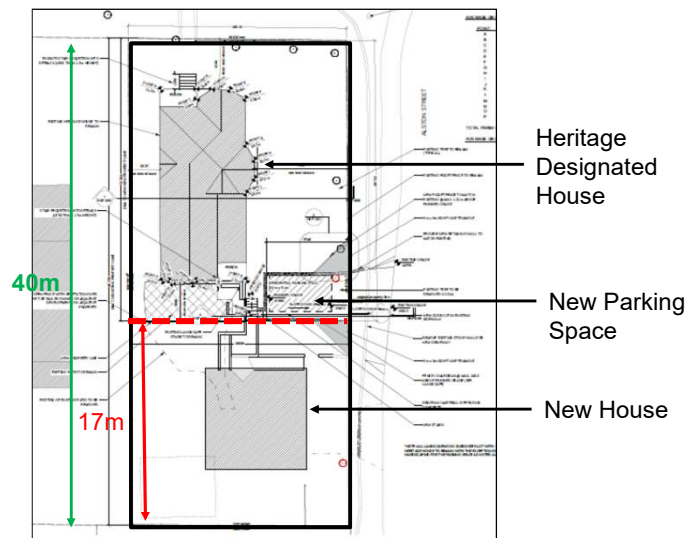

26

Nearby Heritage Properties

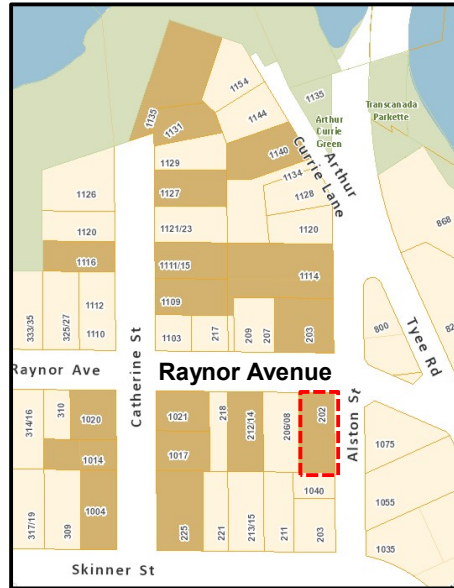

27

Streetscape Context- Alston Street



203 Skinner Street



1040 Alston Street



1035, 1055 and 1075 Alston Street



28

Streetscape Illustration



29

Streetscape Context- Raynor Avenue

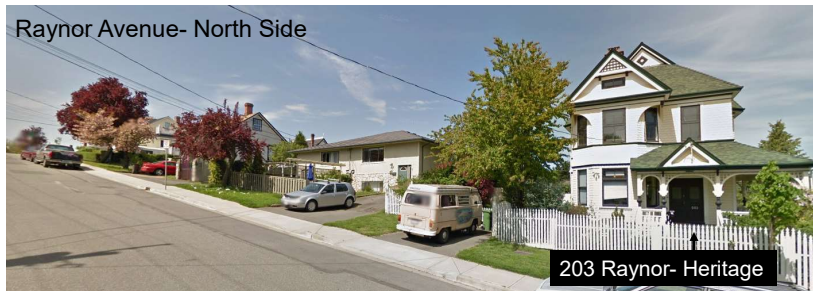

206 Raynor



211/214 Raynor- Heritage

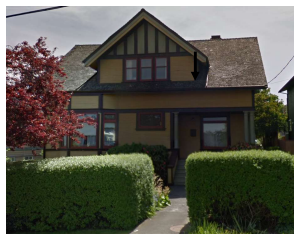

1021 Catherine- Heritage

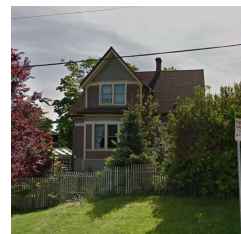

Raynor Avenue- South Side



30

Variance- Rear Yard Setback

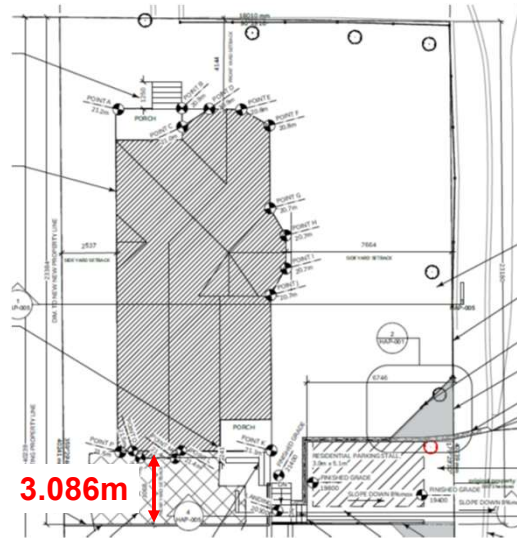

31

Building Condition



32

Building Condition

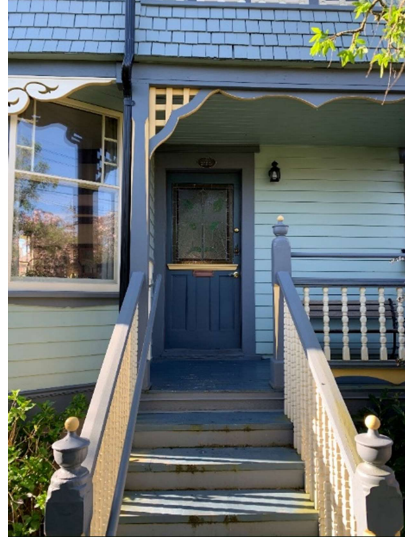

33

Building Condition



34