

I. REPORTS OF COMMITTEES

I.1 Committee of the Whole

I.1.a Report from the March 5, 2020 COTW Meeting

I.1.a.e 2558 Quadra Street: Rezoning and Development Permit with Variances Application (Hillside/Quadra)

Moved By Councillor Alto

Seconded By Councillor Thornton-Joe

Rezoning Application No. 00707 for 2558 Quadra Street

That Council instruct staff to prepare the necessary Zoning Regulation Bylaw Amendment that would authorize the proposed development outlined in Rezoning Application No. 00707 for 2558 Quadra Street, that first and second reading of the Zoning Regulation Bylaw Amendment be considered by Council and a Public Hearing date be set once the following conditions are met:

1. Preparation and execution of legal agreements to secure a Statutory Right-of-Way of 3.2m off Quadra Street, to the satisfaction of the Director of Engineering.
2. Preparation and execution of a Housing Agreement to secure the building as rental in perpetuity and to secure 19 units as affordable and 21 units as below market in perpetuity, defined by the VHRF guidelines that were in existence on March 19, 2019, to the satisfaction of the Director of Sustainable Planning and Community Development.

Development Permit with Variances Application No. 00141 for 2558 Quadra Street

That Council, after giving notice and allowing an opportunity for public comment at a meeting of Council, and after the Public Hearing for Rezoning Application No. 00707, if it is approved, consider the following motion:

That Council authorize the issuance of Development Permit with Variance Application No. 00141 for 2558 Quadra Street, in accordance with:

1. Plans date stamped February 12, 2020.
2. Development meeting all Zoning Regulation Bylaw requirements, except for the following variances:
 - i. decrease the rear yard setback from 4.53m to 2.90m to the steps;
 - ii. decrease the north side yard setback from 4.53m to 0m to the parkade and 2.52m to the building face; and
 - iii. decrease the south side yard setback from 4.53m to 0m to the parkade and 3.89m to the building face.

3. Revised plans, to the satisfaction of the Director of Sustainable Planning and Community Development and the Director of Engineering, addressing staff comments regarding the public realm.
4. The Development Permit lapsing two years from the date of this resolution.

CARRIED UNANIMOUSLY

F. LAND USE MATTERS

F.1 2558 Quadra Street: Rezoning and Development Permit with Variances Application (Hillside/Quadra)

Committee received a report dated February 20, 2020 from the Director of Sustainable Planning and Community Development regarding a Rezoning and Development Permit with Variances application for the property located at 2558 Quadra Street in order to construct a five-storey rental building with commercial units on the ground floor.

Committee discussed:

- *The setbacks from the proposed building and the neighbouring buildings.*
- *The percentage of units that would be low market rent.*
- *Ensuring that the breakdown of low market or affordable units be included within the reports coming to Committee of the Whole.*

Moved By Mayor Helps

Seconded By Councillor Alto

Rezoning Application No. 00707 for 2558 Quadra Street

That Council instruct staff to prepare the necessary Zoning Regulation Bylaw Amendment that would authorize the proposed development outlined in Rezoning Application No. 00707 for 2558 Quadra Street, that first and second reading of the Zoning Regulation Bylaw Amendment be considered by Council and a Public Hearing date be set once the following conditions are met:

1. Preparation and execution of legal agreements to secure a Statutory Right-of-Way of 3.2m off Quadra Street, to the satisfaction of the Director of Engineering.
2. Preparation and execution of a Housing Agreement to secure the building as rental in perpetuity and to secure 19 units as affordable and 21 units as below market in perpetuity, defined by the VHRF guidelines that were in existence on March 19, 2019, to the satisfaction of the Director of Sustainable Planning and Community Development.

Development Permit with Variances Application No. 00141 for 2558 Quadra Street

That Council, after giving notice and allowing an opportunity for public comment at a meeting of Council, and after the Public Hearing for Rezoning Application No. 00707, if it is approved, consider the following motion:

That Council authorize the issuance of Development Permit with Variance Application No. 00141 for 2558 Quadra Street, in accordance with:

1. Plans date stamped February 12, 2020.
2. Development meeting all Zoning Regulation Bylaw requirements, except for the following variances:
 - i. decrease the rear yard setback from 4.53m to 2.90m to the steps;
 - ii. decrease the north side yard setback from 4.53m to 0m to the parkade and 2.52m to the building face; and

- iii. decrease the south side yard setback from 4.53m to 0m to the parkade and 3.89m to the building face.
- 3. Revised plans, to the satisfaction of the Director of Sustainable Planning and Community Development and the Director of Engineering, addressing staff comments regarding the public realm.
- 4. The Development Permit lapsing two years from the date of this resolution.

CARRIED UNANIMOUSLY



Committee of the Whole Report For the Meeting of March 5, 2020

To: Committee of the Whole

Date: February 20, 2020

From: Karen Hoese, Director, Sustainable Planning and Community Development

Subject: Rezoning Application No. 00707 for 2558 Quadra Street

RECOMMENDATION

That Council instruct staff to prepare the necessary Zoning Regulation Bylaw Amendment that would authorize the proposed development outlined in Rezoning Application No. 00707 for 2558 Quadra Street, that first and second reading of the Zoning Regulation Bylaw Amendment be considered by Council and a Public Hearing date be set once the following conditions are met:

1. Preparation and execution of legal agreements to secure a Statutory Right-of-Way of 3.2m off Quadra Street, to the satisfaction of the Director of Engineering.
2. Preparation and execution of a Housing Agreement to secure the building as rental in perpetuity and to secure 19 units as affordable and 21 units as below market in perpetuity, defined by the VHRF guidelines that were in existence on March 19, 2019, to the satisfaction of the Director of Sustainable Planning and Community Development.

LEGISLATIVE AUTHORITY

In accordance with Section 479 of the *Local Government Act*, Council may regulate within a zone the use of land, buildings and other structures, the density of the use of the land, building and other structures, the siting, size and dimensions of buildings and other structures as well as the uses that are permitted on the land and the location of uses on the land and within buildings and other structures.

In accordance with Section 483 of the *Local Government Act*, Council may enter into a Housing Agreement which may include terms agreed to by the owner regarding the occupancy of the housing units and provided such agreement does not vary the use of the density of the land from that permitted under the zoning bylaw.

EXECUTIVE SUMMARY

The purpose of this report is to present Council with information, analysis and recommendations for a Rezoning Application for the property located at 2558 Quadra Street. The proposal is to rezone from the C1-QV Zone, Quadra Village District, to a site-specific zone in order to construct a five-storey affordable rental building with commercial on the ground floor.

The following points were considered in assessing this application:

- the proposal is consistent with the Large Urban Village designation, which envisions mixed-use buildings up to six storeys with a density of up to approximately 2.5:1 Floor Space Ratio (FSR)
- the proposal is inconsistent with the policy to reduce height in the *Hillside-Quadra Neighbourhood Plan*, but is consistent with the policies to provide commercial uses at street level and to provide more housing
- the applicant is willing to enter into a Housing Agreement to secure the building as rental in perpetuity, as well as to secure the 19 units as affordable and 21 units as below market in perpetuity, as defined by the Victoria Housing Reserve Fund guidelines that were in existence on March 19, 2019.

BACKGROUND

Description of Proposal

This Rezoning Application is to rezone from the C1-QV Zone, Quadra Village District, to a site-specific zone in order to construct a five-storey affordable rental building with commercial on the ground floor.

The following differences from the current zone are being proposed and would be accommodated in the new zone:

- increase the floor space ratio (FSR) from 1.40:1 to 2.28:1
- increase the total floor area from 1735.58m² to 2826m²
- increase the height from 15.5m to 18.12m
- increase the number of storeys from 4 to 5
- reduce the commercial vehicle parking requirement from 16 stalls to 11 stalls.

The differences in setbacks are discussed in the concurrent Development Permit with Variances report.

Affordable Housing Impacts

The applicant proposes the creation of 40 new residential units which would increase the overall supply of housing in the area. On March 14, 2019, Council approved funding to this proposal through the Victoria Housing Reserve Fund (VHRF). As such, a Housing Agreement is proposed to secure the building as rental in perpetuity and to secure the 19 units as affordable and 21 units as below market in perpetuity. Affordable housing in this instance is defined by the VHRF guidelines that were in existence on March 19, 2019, when Council originally approved the grant for this proposal.

Tenant Assistance Policy

The proposal is to demolish the existing building, which would result in a temporary loss of 19 existing residential rental units. Consistent with the Tenant Assistance Policy, the applicant has provided a Tenant Assistance Plan, which is attached to this report.

Sustainability Features

As indicated in the applicant's letter dated October 23, 2019, the following sustainability features are associated with this proposal:

- the building will be constructed to BC Energy Step Code Step 3 at a minimum, and may meet Step 4 if senior government funding is available

- electrical conduits for future EV stations will run to all parking stalls and plugins provided to 10% of stalls
- plugins will be provided within the long term bicycle storage area for charging of electric bicycles.

Active Transportation Impacts

As previously noted, the application proposes plugins within the long term bicycle storage area, which supports active transportation.

Public Realm Improvements

No public realm improvements beyond the City standard requirement are proposed in association with this application.

Accessibility Impact Statement

The British Columbia Building Code regulates accessibility as it pertains to buildings. The proposal includes four fully accessible studio units, which include roll-in showers, five-foot turning radii in living spaces and washrooms, low-hanging cupboards, roll-under counters and wide doorways. The building entrances will also be constructed using universal design standards.

Land Use Context

The subject site is located within Quadra Village. The village is characterized by commercial uses on the ground floor and residential uses on the upper storeys. The immediate area outside Quadra Village is mostly made up of multi-unit residential buildings.

Existing Site Development and Development Potential

The site is presently a 19-unit multi-unit residential rental building. Under the current C1-QV Zone, Quadra Village District, the property could be developed as a commercial building or a mixed-residential building with commercial on the ground floor, up to a height of 15.5m and a density of up to 1.4:1 FSR.

Data Table

The following data table compares the proposal with the existing C1-QV Zone. An asterisk is used to identify where the proposal does not meet the requirements of the existing Zone.

| Zoning Criteria | Proposal | Existing C1-QV Zone |
|--|----------------|---------------------|
| Site area (m ²) – minimum | 1239.7 | N/A |
| Density (Floor Space Ratio) – maximum | 2.28 | 1.4 |
| Total floor area (m ²) – maximum | 2826 * | 1735.58 |
| Height (m) – maximum | 18.12 * | 15.5 |
| Storeys – maximum | 5 * | 4 |

| Zoning Criteria | Proposal | Existing C1-QV Zone |
|----------------------------------|---|---|
| Setbacks (m) – minimum | | |
| Front | 1.24 – 1 st storey 6.33 – 2 nd + storeys | 3m – 1 st & 2 nd storey 6m – 3 rd + storeys |
| Rear | 2.90 * – steps 5.38 – building face | 4.53 |
| Side (north) | 0 * – parkade 2.52 * – building face | 4.53 |
| Side (south) | 0 * – parkade 3.89 * – building face | 4.53 |
| Vehicle Parking – minimum | | |
| Residential | 15 | 15 |
| Visitor | 4 | 4 |
| Commercial parking | 11 * | 16 |
| Bicycle parking – minimum | | |
| Long term | 48 | 48 |
| Short term | 10 | 10 |

Community Consultation

Consistent with the *Community Association Land Use Committee (CALUC) Procedures for Processing Rezoning and Variance Applications*, the applicant has consulted the Hillside-Quadra CALUC at a Community Meeting held on September 13, 2018. A letter dated October 12, 2018 is attached to this report.

ANALYSIS

Official Community Plan

The subject site is designated as Large Urban Village in the *Official Community Plan* (OCP, 2012). The Large Urban Village designation envisions low to mid-rise mixed-use buildings up to approximately six storeys and up to approximately 2.5:1 FSR. Staff believe the proposal is consistent with this designation, as the height is five storeys and the FSR is 2.28:1.

Furthermore, staff consider the proposal to be consistent with the objectives and policies within Section 13: Housing and Homelessness, in that it enables housing affordability across the housing spectrum, expands rental housing and expands housing choice within the neighbourhood.

Local Area Plans

The subject property is designated as “Consider reduction of allowable height, more street retail” within the *Hillside-Quadra Neighbourhood Plan*. In addition, the Plan notes that housing in this area should be required as part of any new development. The proposal is inconsistent with the Plan’s recommendation to reduce height, but staff believe the proposal is generally consistent with the Plan overall by adding new housing and street commercial uses. As previously mentioned, the proposal is consistent with the envisioned heights in the OCP.

Tree Preservation Bylaw and Urban Forest Master Plan

The tree inventory for the proposal, outlined in the Arborist Report issued on October 3, 2019, includes six trees on the subject lot, all of which are proposed for removal. Excavation for the underground parkade will result in the removal of two bylaw protected western red cedars in the front of the property. The applicant is required to install a new concrete barrier, curb and gutter along the property line in the laneway, as per the *Subdivision and Development Servicing Bylaw*, which will result in the removal of four small municipal trees.

There are five new trees proposed to be planted on the subject lot: four vine maples and one sweet chestnut, which is a variety that is widely cultivated for its edible seed. The three vine maples and the sweet chestnut will be replacement trees for the Western red cedars which are to be removed. Three new boulevard trees are proposed in an irrigated grassed boulevard on the Quadra Street frontage. Due to limited public space, there are currently no municipal trees on the west side of this block.

The proposed underground parkade extends to within approximately 1m from the proposed boulevard trees. In the future when parkade remediation is required, it is likely that the new boulevard trees will require removal to allow for remediation work to take place at which time the trees would require removal and replacement. Therefore, under the current proposal, the boulevard trees would have an expected lifespan of 20-40 years, the same approximate lifespan as the parkade membrane.

The current landscape plan shows a new municipal tree and three areas of green space along the laneway. Engineering requirements to expand the laneway will eliminate the tree and proposed green spaces. The landscape plan will need to be revised to reflect this prior to a Public Hearing.

Regulatory Considerations

The applicant has requested a lower commercial parking rate to reduce the commercial vehicle parking from 16 to 11 stalls. At present, the commercial unit is intended to be used as office space for the Greater Victoria Housing Society, which would only require six stalls. However, the applicant has requested the commercial parking be calculated at the most stringent rate, which in this instance is one stall per 20m² of floor area for a total of 16 stalls. This would ensure that any tenant changes in the future would not trigger a parking variance. This rate would be written into the site-specific zone and is considered supportable, as it is a fairly minor difference, which in all likelihood could be approved as a delegated variance and it allows flexibility in choosing future tenants. In addition, the location of the proposal is in an area that is highly accessible by modes of active transportation and frequent transit.

CONCLUSIONS

The proposal is generally consistent with the OCP as it relates to multi-residential and commercial development within Large Urban Village areas. While the proposal does not meet the overarching policy to maintain lower heights within the *Hillside-Quadra Neighbourhood Plan*, it does meet other policies such as providing additional housing and at-grade commercial uses. It also achieves goals included in the OCP related to encouraging a range of different housing types including affordable housing. Staff therefore recommend that Council consider moving the application forward to a Public Hearing.

ALTERNATE MOTION

That Council decline Rezoning Application No. 00707 for the property located at 2558 Quadra Street.

Respectfully submitted,



Michael Angrove
Senior Planner
Development Services



Karen Hoese, Director
Sustainable Planning and Community
Development Department

Report accepted and recommended by the City Manager:



Date: Feb 27, 2020

List of Attachments

- Attachment A: Subject Map
- Attachment B: Aerial Map
- Attachment C: Plans date stamped February 12, 2020
- Attachment D: Letter from applicant to Mayor and Council dated October 23, 2019
- Attachment E: Community Association Land Use Committee Comments dated October 12, 2018
- Attachment F: Tenant Assistance Plan
- Attachment G: Arborist Report
- Attachment H: Advisory Design Panel Report dated November 13, 2019
- Attachment I: Advisory Design Panel Minutes from the meeting held on November 27, 2019
- Attachment J: Correspondence (Letters received from residents).



Committee of the Whole Report

For the Meeting of March 5, 2020

To: Committee of the Whole **Date:** February 20, 2020

From: Karen Hoese, Director, Sustainable Planning and Community Development

Subject: Development Permit with Variances Application No. 00141 for 2558 Quadra Street

RECOMMENDATION

That Council, after giving notice and allowing an opportunity for public comment at a meeting of Council, and after the Public Hearing for Rezoning Application No. 00707, if it is approved, consider the following motion:

That Council authorize the issuance of Development Permit with Variance Application No. 00141 for 2558 Quadra Street, in accordance with:

1. Plans date stamped February 12, 2020.
2. Development meeting all *Zoning Regulation Bylaw* requirements, except for the following variances:
 - i. decrease the rear yard setback from 4.53m to 2.90m to the steps;
 - ii. decrease the north side yard setback from 4.53m to 0m to the parkade and 2.52m to the building face; and
 - iii. decrease the south side yard setback from 4.53m to 0m to the parkade and 3.89m to the building face.
3. Revised plans, to the satisfaction of the Director of Sustainable Planning and Community Development and the Director of Engineering, addressing staff comments regarding the public realm.
4. The Development Permit lapsing two years from the date of this resolution.

LEGISLATIVE AUTHORITY

In accordance with Section 489 of the *Local Government Act*, Council may issue a Development Permit in accordance with the applicable guidelines specified in the *Community Plan*. A Development Permit may vary or supplement the *Zoning Regulation Bylaw* but may not vary the use or density of the land from that specified in the Bylaw.

Pursuant to Section 491 of the *Local Government Act*, where the purpose of the designation is the revitalization of an area in which a commercial use is permitted, a Development Permit may include requirements respecting the character of the development, including landscaping, and the siting, form, exterior design and finish of buildings and other structures.

EXECUTIVE SUMMARY

The purpose of this report is to present Council with information, analysis and recommendations for a Development Permit Application for the property located at 2558 Quadra Street. The proposal is to construct a five-storey affordable rental building with commercial on the ground floor.

The following points were considered in assessing this application:

- the proposal is generally consistent with the relevant design guidelines applicable to Development Permit Area 5: Large Urban Villages, including the *Quadra Village Design Guidelines* (1998)
- the proposal is consistent with the *Hillside-Quadra Neighbourhood Plan*, as the proposal contributes to creating an attractive, safe and friendly environment.
- the proposal will also require variances to decrease the rear and side yard setbacks. It is recommended that these siting standards be facilitated through the variance process rather than entrenching the standards in a zone, so that if this proposal is not constructed, any new proposals would require new variances that would be assessed on their merit in the future.

BACKGROUND

Description of Proposal

The proposal is to construct a five-storey affordable rental building with commercial on the ground floor. Specific details include:

General Form

- a one-storey offset podium that houses the commercial unit and frames the public realm
- four storeys of residential stepped back from the podium and from Quadra Street
- common amenity space in the form of a rear-yard, south-facing patio and a ground-floor common room
- underground parking accessed off the rear lane.

Design Details

- brick around the base
- fiber cement panel siding
- both vertical and horizontal metal siding
- vinyl windows.

Landscaping

- rear yard common patio constructed of concrete pavers and including outdoor seating
- allotment gardens for urban agriculture
- eight new trees to be planted including sweet chestnut, vine maples, Persian ironwood and European beech
- concrete pavers and ornamental plantings used to define the main entrance.

The proposed variances are related to:

- decreasing the rear yard setback from 4.53m to 2.90m
- decreasing the north side yard setback from 4.53m to 0m to the parkade and 2.52m to the building face

- decreasing the south side yard setback from 4.53m to 0m to the parkade and 3.89m to the building face.

Sustainability Features

As indicated in the applicant's letter dated October 23, 2019, the following sustainability features are associated with this proposal:

- the building will be constructed to BC Energy Step Code Step 3 at a minimum, and may meet Step 4 if senior government funding is available
- electrical conduits for future EV stations will run to all parking stalls and plugins are proposed to be provided to 10% of stalls
- plugins will be provided within the long term bicycle storage area for charging of electric bicycles.

Active Transportation Impacts

As previously noted, the application proposes plugins within the long term bicycle storage area, which supports active transportation.

Public Realm Improvements

No public realm improvements, beyond standard City requirements, are proposed in association with this Development Permit Application.

Accessibility Impact Statement

The British Columbia Building Code regulates accessibility as it pertains to buildings. The proposal includes four fully accessible studio units, which include roll-in showers, five-foot turning radii in living spaces and washrooms, low-hanging cupboards, roll-under counters and wide doorways. The building entrances will also be constructed using universal design standards.

Existing Site Development and Development Potential

The site is presently a 19-unit multi-unit residential rental building. Under the current C1-QV Zone, Quadra Village District, the property could be developed as a commercial building or a mixed-residential building with commercial on the ground floor, up to a height of 15.5m and a density of up to 1.4:1 floor space ratio (FSR).

Data Table

The following data table compares the proposal with the existing C1-QV Zone. An asterisk is used to identify where the proposal is less stringent than the existing Zone.

| Zoning Criteria | Proposal | Existing C1-QV Zone |
|--|---------------|---------------------|
| Site area (m ²) – minimum | 1239.7 | N/A |
| Density (Floor Space Ratio) – maximum | 2.28 | 1.4 |
| Total floor area (m ²) – maximum | 2826 * | 1735.58 |

| Zoning Criteria | Proposal | Existing C1-QV Zone |
|----------------------------------|---|---|
| Height (m) – maximum | 18.12 * | 15.5 |
| Storeys – maximum | 5 * | 4 |
| Setbacks (m) – minimum | | |
| Front | 4.24 – 1 st storey 6.33 – 2 nd + storeys | 3m – 1 st & 2 nd storey 6m – 3 rd + storeys |
| Rear | 2.90 * – steps 5.38 – building face | 4.53 |
| Side (north) | 0 * – parkade 2.52 * – building face | 4.53 |
| Side (south) | 0 * – parkade 3.89 * – building face | 4.53 |
| Vehicle Parking – minimum | | |
| Residential | 15 | 15 |
| Visitor | 4 | 4 |
| Commercial parking | 11 * | 16 |
| Bicycle parking – minimum | | |
| Long term | 48 | 48 |
| Short term | 10 | 10 |

Community Consultation

Consistent with the *Community Association Land Use Committee (CALUC) Procedures for Processing Rezoning and Variance Applications*, the applicant has consulted the Hillside-Quadra CALUC at a Community Meeting held on September 13, 2018. A letter dated October 12, 2018 is attached to this report.

This application proposes variances; therefore, in accordance with the City's *Land Use Procedures Bylaw*, it requires notice, sign posting and a meeting of Council to consider the variances.

ANALYSIS

Development Permit Area and Design Guidelines

The *Official Community Plan* (OCP, 2012) identifies this property within DPA 5: Large Urban Villages. Design Guidelines that apply to DPA 5 are the *Quadra Village Design Guidelines* (1998), *Advisory Design Guidelines for Buildings, Signs and Awnings* (2006), and *Guidelines for*

Fences, Gates and Shutters (2010).

Staff consider the proposal to be generally consistent with the above policies and design guidelines. The *Quadra Village Design Guidelines* encourage a 3m setback from Quadra Street in order to define the commercial street and an additional 3m setback at the third storey. The proposal meets these setbacks. The Design Guidelines note there are no prescriptive guidelines for building materials, except that materials which are inappropriate to an urban, commercial context are strongly discouraged. Street-level entrances should be clearly visible and directly accessible from the main street, and outdoor displays and seating areas are encouraged between sidewalk and storefront.

The proposal is inconsistent with envisioned height and density within the *Quadra Village Design Guidelines*. The Guidelines recommend a maximum of four storeys and a maximum floor space ratio (FSR) of 1.4:1, whereas the proposal is for five storeys and a 2.28:1 FSR. However, the proposal is consistent with the OCP-envisioned built form of buildings up to six storeys and up to 2.5:1 FSR.

Local Area Plans

The subject site is designated as “Consider reduction of allowable height, more street retail” within the *Hillside-Quadra Neighbourhood Plan*. Although the height is inconsistent with the neighbourhood plan, five storeys is consistent with the envisioned six storeys in the OCP. The neighbourhood plan also notes that exterior form and materials should be reasonably compatible with those of their neighbours and that the front face of a project contributes to making that portion of the street an attractive, safe and friendly environment. Staff believe the proposal is generally consistent with the *Hillside-Quadra Neighbourhood Plan*.

Tree Preservation Bylaw and Urban Forest Master Plan

The tree inventory for the proposal, outlined in the Arborist Report issued on October 3, 2019, includes six trees on the subject lot, all of which are proposed for removal. Excavation for the underground parkade will result in the removal of two bylaw protected western red cedars in the front of the property. The applicant is required to install a new concrete barrier, curb and gutter along the property line in the laneway, as per the *Subdivision and Development Servicing Bylaw*, which will result in the removal of four small municipal trees.

There are five new trees proposed to be planted on the subject lot: four vine maples and one sweet chestnut, which is a variety that is widely cultivated for its edible seed. The three vine maples and the sweet chestnut will be replacement trees for the Western red cedars which are to be removed. Three new boulevard trees are proposed in an irrigated grassed boulevard on the Quadra Street frontage. Due to limited public space, there are currently no municipal trees on the west side of this block.

The proposed underground parkade extends to within approximately 1m from the proposed boulevard trees. In the future when parkade remediation is required, it is likely that the new boulevard trees will require removal to allow for remediation work to take place at which time the trees would require removal and replacement. Therefore, under the current proposal, the boulevard trees would have an expected lifespan of 20-40 years, the same approximate lifespan as the parkade membrane.

The current landscape plan shows a new municipal tree and three areas of green space along the laneway. Engineering requirements to expand the laneway will eliminate the tree and proposed green spaces. The landscape plan will need to be revised to reflect this prior to a Public Hearing.

Regulatory Considerations

Staff recommended a site-specific zone with maximum rear and side yard setbacks of 25% of the building height (4.53m in this instance), which is consistent with the standard zone used in Quadra Village, the C1-QV Zone. The proposal will therefore require variances to decrease the rear yard setback from 4.53m to 2.90m, decrease the north side yard setback from 4.53m to 0m and decrease the south side yard setback from 4.53m to 0m. While staff believe this proposal has been designed to fit the site, maintain privacy and provide appropriate transitions to neighbouring buildings, staff do not recommend enshrining the proposed setbacks within the zone. This is to ensure that, should this proposal not be constructed, any new proposals would either have to meet the setbacks or request variances from Council while demonstrating that the impact on the public realm and neighbouring properties is minimal.

Advisory Design Panel

The Advisory Design Panel (ADP) reviewed this Application on November 27, 2019. A copy of the minutes from this meeting are attached. The ADP was asked to comment on the overall design with particular attention to the street relationship and entry features.

The ADP recommended approval with considerations to:

- incorporating appropriate vertical landscaping in raised containers on the north and south sides of the patio
- enhancing the prominence of the commercial retail unit entrance
- use of roof access from the second floor units
- reducing the parking and adding dedicated storage for residential units
- review of the relationship between the private and public realm on the west lane side.

The applicant has responded to ADP's comments by indicating:

- planting in the north setback is undesirable due to shadowing from the building
- planting in the south setback would shade the community garden
- the commercial entrance is meant to be secondary to the residential entrance
- there is no desire to further increase the parking shortfall
- roof access and a new rear entrance were limited for safety and security.

Therefore, no changes were made to address the considerations that the ADP put forth.



CONCLUSIONS

Staff believe the proposed development is generally consistent with the relevant Design Guidelines and represents an appropriate fit at one of the entrances to Quadra Village as well as within the immediate and general context. The variances to reduce the rear and side yard setbacks are supported by staff, as the building still maintains appropriate distancing to minimize privacy concerns. Therefore, staff recommend that Council consider supporting this application.

ALTERNATE MOTION

That Council decline Development Permit with Variances Application No. 00141 for the property located at 2558 Quadra Street.

Respectfully submitted,



Michael Angrove
Senior Planner
Development Services



Karen Hoese, Director
Sustainable Planning and Community
Development Department

Report accepted and recommended by the City Manager



Date:

Feb 27, 2020

List of Attachments

- Attachment A: Subject Map
- Attachment B: Aerial Map
- Attachment C: Plans date stamped February 12, 2020
- Attachment D: Letter from applicant to Mayor and Council dated October 23, 2019
- Attachment E: Community Association Land Use Committee Comments dated October 12, 2018
- Attachment F: Tenant Assistance Plan
- Attachment G: Arborist Report
- Attachment H: Advisory Design Panel Report dated November 13, 2019
- Attachment I: Advisory Design Panel Minutes from the meeting held on November 27, 2019
- Attachment J: Correspondence (Letters received from residents).

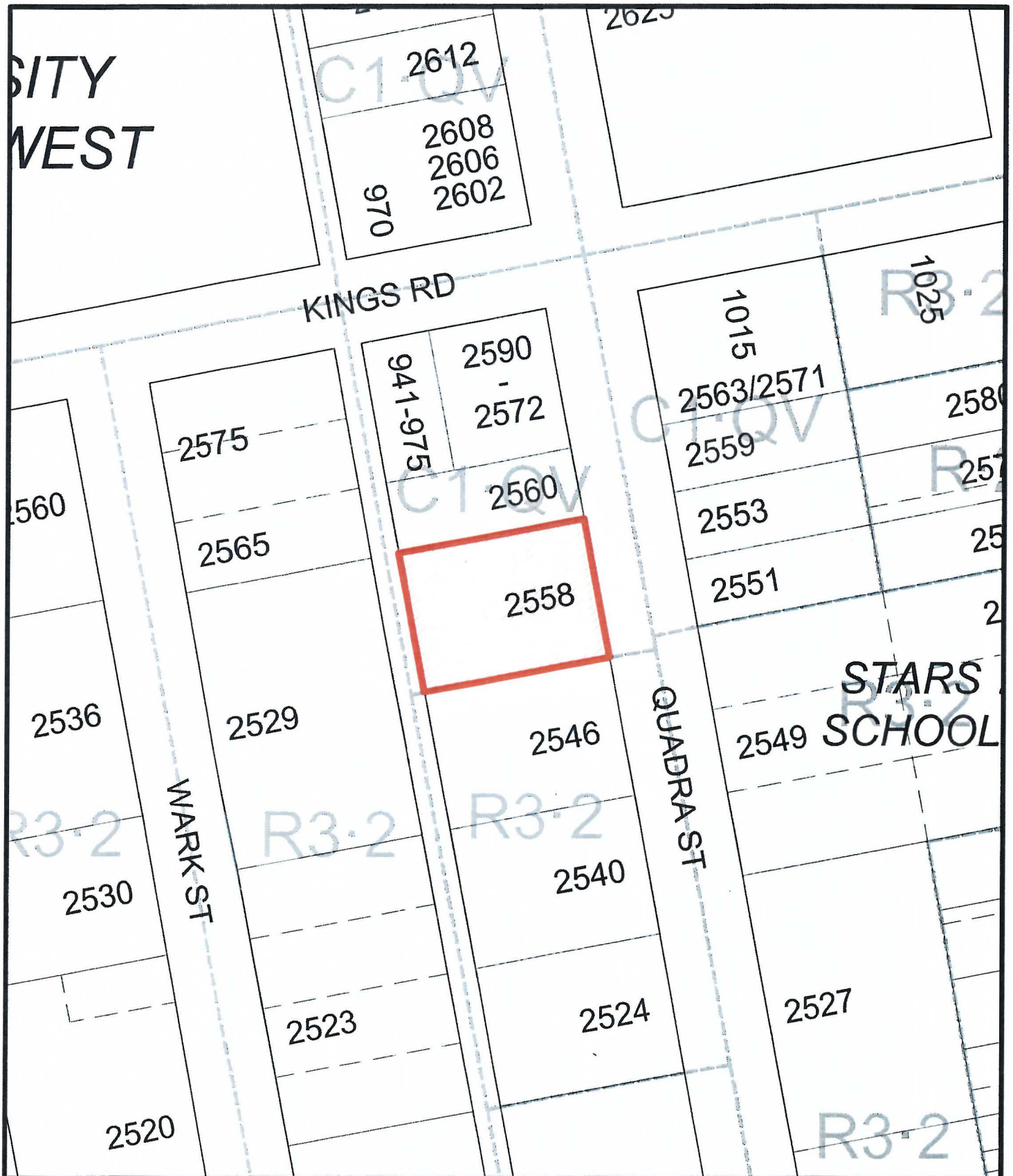

2558 Quadra Street
Rezoning No.00707





2558 Quadra Street
Rezoning No.00707



| GRADE CALCULATION | GRADE | DISTANCE | TOTAL |
|-------------------|--------|----------|---------|
| (14 + 15.5/2) | 14.75 | 23.9 | 340.55 |
| (15.5 + 16.5/2) | 16 | 12.8 | 201.6 |
| (16 + 16.5/2) | 16.25 | 3.2 | 44.2 |
| (16.5 + 16.5/2) | 16.5 | 3.2 | 53 |
| (16.5 + 16.5/2) | 16.5 | 1.2 | 19.2 |
| (16.5 + 15.75/2) | 16.125 | 7.25 | 114.91 |
| (15.75 + 14.75/2) | 15.25 | 7.25 | 106.03 |
| (14.75 + 14.5/2) | 14.625 | 3.86 | 58.63 |
| (14.5 + 14.5/2) | 14.5 | 15.56 | 222.23 |
| TOTAL | | 97.7 | 1460.83 |



| PROJECT INFORMATION TABLE | |
|--|---|
| ZONE (EXISTING) | C1-C2F |
| PROPOSED ZONE | MSY ZONE |
| SITE AREA (BA) | 1238.7 |
| TOTAL FLOOR AREA (SMA) | 3248 |
| COMMERCIAL FLOOR AREA (BA) | 318 |
| FLOOR SPACE RATIO | 2.3 |
| SITE COVERAGE (%) | 82 |
| OPEN SPACE (%) | 18 |
| HEIGHT OF BUILDING (FT) | 17.25 (16 TO 18 AS MEASURED FROM AVERAGE GRADE) |
| NUMBER OF STOREYS | 6 |
| PARKING SPOTS (NUMBER) ON SITE | 34 |
| BIKE PARKING SPOTS (GRADE 1 + GRADE 2) | 56 |
| BUILDING RETRACTION (M) | |
| FRONT YARD | 6 |
| REAR YARD | 2.9 |
| LEFT SIDE YARD (M) | 6 |
| RIGHT SIDE YARD (M) | 6 |
| CONNECTED SIDE YARDS | 0 |
| PERIMETER LINE DETAILS | |
| TOTAL NUMBER OF UNITS | 48 |
| UNIT TYPE | STUDIO, ONE BEDROOM, TWO BEDROOM |
| GROUND ORIENTED UNITS | 6 |
| MAXIMUM FLOOR AREA (BA) | 33 |
| TOTAL RESIDENTIAL FLOOR AREA (BA) | 1972 |

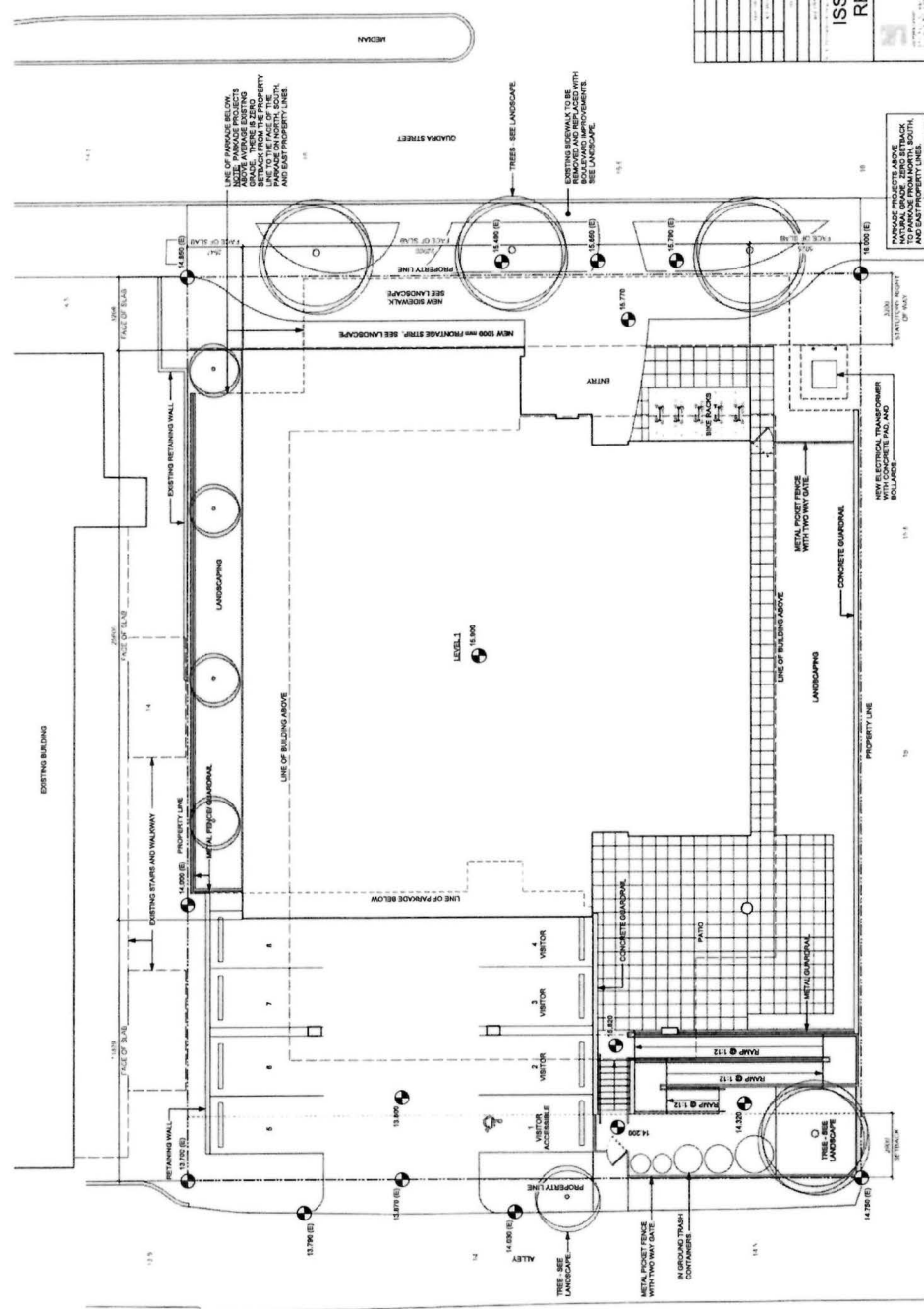

Received
City of Victoria
FEB 12 2020
Planning & Development Department
Development Services Division

[illegible]

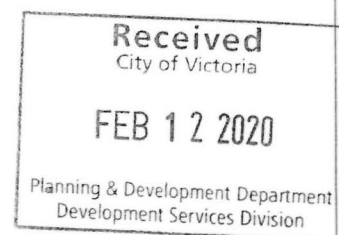

| VEHICLE PARKING CALCULATION | |
|------------------------------------|-----------------------|
| AFFORDABLE RENTAL UNITS | |
| UNITS <45 \$M | $20 \times 2 = 4$ |
| UNITS 45-70 \$M | $16 \times 5 = 8$ |
| UNITS 70-90 \$M | $1 \times 4 = 4$ |
| SUB-TOTAL | 40 |
| VISITOR | 40 |
| COMMERCIAL/RETAIL | 319/100 = 3 |
| TOTAL REQUIRED | 35 |
| PROVIDED | 30 |
| LONG TERM BIKE PARKING CALCULATION | |
| UNITS <45 \$M | $20 \times 1 = 20$ |
| UNITS 45-90 \$M | $20 \times 1.25 = 25$ |
| COMMERCIAL/RETAIL | 319/100 = 3 |
| TOTAL REQUIRED | 48 |
| PROVIDED | 48 |

[illegible]

ISSUED FOR REZONING

| | |
|---|-------------|
|  dHArchitects 2558 Quadra Street 2558 Quadra Street Victoria, BC V8N 2X5 Tel: 250-681-6612 | |
| 2558 Quadra Street 2558 Quadra Street Victoria, BC | |
| Perkade Plan | |
|  | A102 |
|  | 2 |

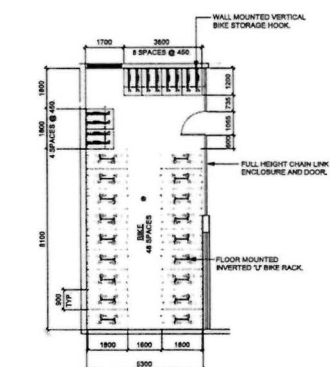

2 Bike Room Furnishings Plan
A102 Scale: 1:100



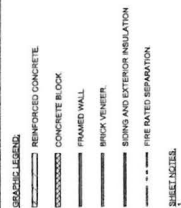

Received
City of Victoria

FEB 12 2020

Planning & Development Department
Development Services Division

[illegible]

ISSUED FOR
REZONING

| | | |
|--|-------------|----------|
| dHKE dHedels | A202 | 2 |
| <p>1987-1988 1989-1990 1991-1992 1993-1994 1995-1996 1997-1998 1999-2000 2001-2002 2003-2004 2005-2006 2007-2008 2009-2010 2011-2012 2013-2014 2015-2016 2017-2018 2019-2020 2021-2022 2023-2024 2025-2026 2027-2028 2029-2030 2031-2032 2033-2034 2035-2036 2037-2038 2039-2040 2041-2042 2043-2044 2045-2046 2047-2048 2049-2050 2051-2052 2053-2054 2055-2056 2057-2058 2059-2060 2061-2062 2063-2064 2065-2066 2067-2068 2069-2070 2071-2072 2073-2074 2075-2076 2077-2078 2079-2080 2081-2082 2083-2084 2085-2086 2087-2088 2089-2090 2091-2092 2093-2094 2095-2096 2097-2098 2099-2100 2101-2102 2103-2104 2105-2106 2107-2108 2109-2110 2111-2112 2113-2114 2115-2116 2117-2118 2119-2120 2121-2122 2123-2124 2125-2126 2127-2128 2129-2130 2131-2132 2133-2134 2135-2136 2137-2138 2139-2140 2141-2142 2143-2144 2145-2146 2147-2148 2149-2150 2151-2152 2153-2154 2155-2156 2157-2158 2159-2160 2161-2162 2163-2164 2165-2166 2167-2168 2169-2170 2171-2172 2173-2174 2175-2176 2177-2178 2179-2180 2181-2182 2183-2184 2185-2186 2187-2188 2189-2190 2191-2192 2193-2194 2195-2196 2197-2198 2199-2200 2201-2202 2203-2204 2205-2206 2207-2208 2209-2210 2211-2212 2213-2214 2215-2216 2217-2218 2219-2220 2221-2222 2223-2224 2225-2226 2227-2228 2229-2230 2231-2232 2233-2234 2235-2236 2237-2238 2239-2240 2241-2242 2243-2244 2245-2246 2247-2248 2249-2250 2251-2252 2253-2254 2255-2256 2257-2258 2259-2260 2261-2262 2263-2264 2265-2266 2267-2268 2269-2270 2271-2272 2273-2274 2275-2276 2277-2278 2279-2280 2281-2282 2283-2284 2285-2286 2287-2288 2289-2290 2291-2292 2293-2294 2295-2296 2297-2298 2299-2300 2301-2302 2303-2304 2305-2306 2307-2308 2309-2310 2311-2312 2313-2314 2315-2316 2317-2318 2319-2320 2321-2322 2323-2324 2325-2326 2327-2328 2329-2330 2331-2332 2333-2334 2335-2336 2337-2338 2339-2340 2341-2342 2343-2344 2345-2346 2347-2348 2349-2350 2351-2352 2353-2354 2355-2356 2357-2358 2359-2360 2361-2362 2363-2364 2365-2366 2367-2368 2369-2370 2371-2372 2373-2374 2375-2376 2377-2378 2379-2380 2381-2382 2383-2384 2385-2386 2387-2388 2389-2390 2391-2392 2393-2394 2395-2396 2397-2398 2399-2400 2401-2402 2403-2404 2405-2406 2407-2408 2409-2410 2411-2412 2413-2414 2415-2416 2417-2418 2419-2420 2421-2422 2423-2424 2425-2426 2427-2428 2429-2430 2431-2432 2433-2434 2435-2436 2437-2438 2439-2440 2441-2442 2443-2444 2445-2446 2447-2448 2449-2450 2451-2452 2453-2454 2455-2456 2457-2458 2459-2460 2461-2462 2463-2464 2465-2466 2467-2468 2469-2470 2471-2472 2473-2474 2475-2476 2477-2478 2479-2480 2481-2482 2483-2484 2485-2486 2487-2488 2489-2490 2491-2492 2493-2494 2495-2496 2497-2498 2499-2500 2501-2502 2503-2504 2505-2506 2507-2508 2509-2510 2511-2512 2513-2514 2515-2516 2517-2518 2519-2520 2521-2522 2523-2524 2525-2526 2527-2528 2529-2530 2531-2532 2533-2534 2535-2536 2537-2538 2539-2540 2541-2542 2543-2544 2545-2546 2547-2548 2549-2550 2551-2552 2553-2554 2555-2556 2557-2558 2559-2560 2561-2562 256</p> | | |

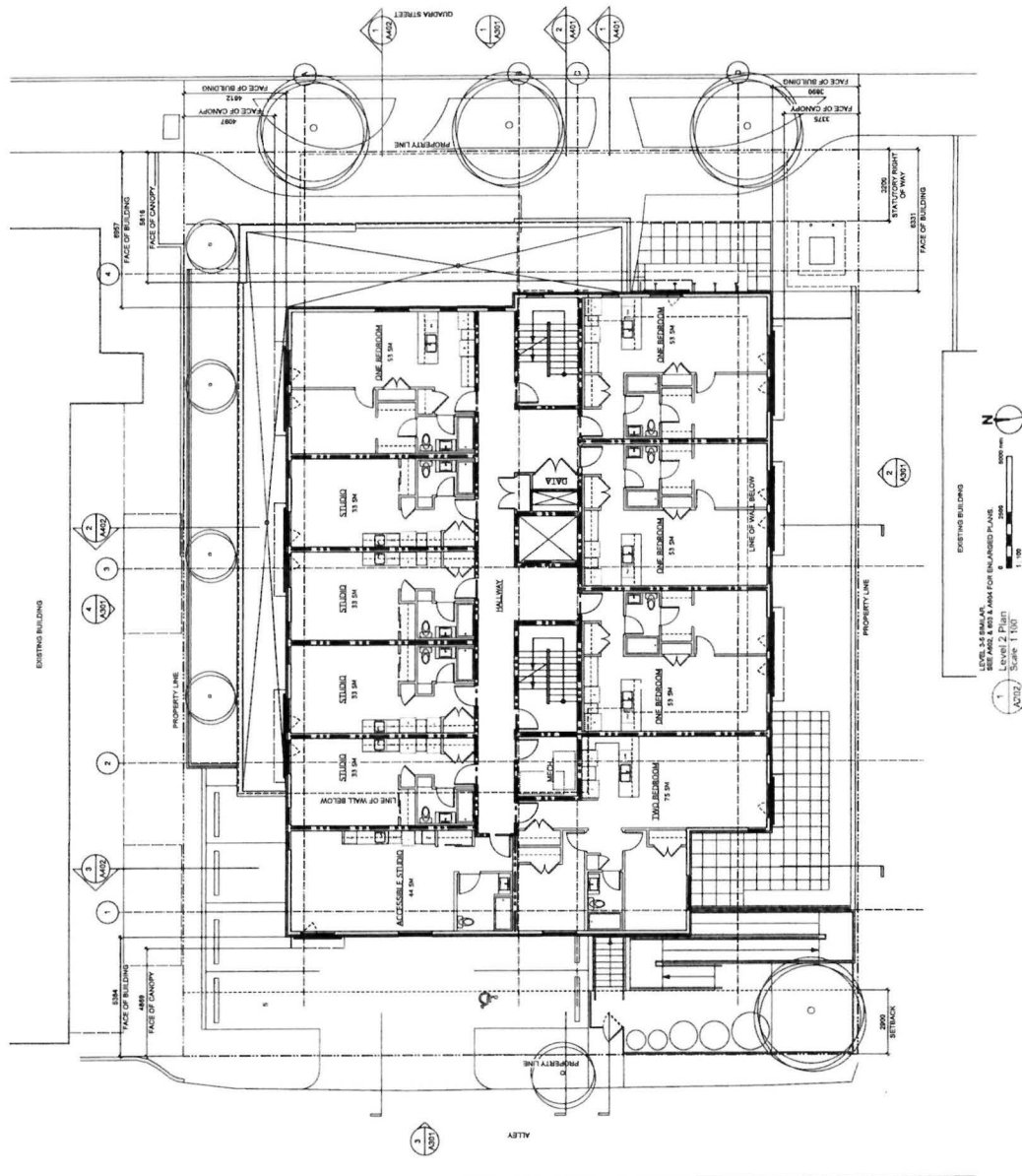

EXISTING BUILDING

100

LEVEL 3-5 SIMILAR.
SEE A902, & 603 & A904 FOR ENLARGED PLANS.

Level 2 Plan

Scale 100
1 : 100

SHEET NOTES:
 1. PROVIDE PERMANENT ANCHORS FOR FALL PROTECTION AND WINDOW WASHING AT A MINIMUM DISTANCE OF 2 M BACK FROM THE INSIDE FACE OF THE PARAPET AROUND THE ENTIRE PERIMETER OF ROOF.

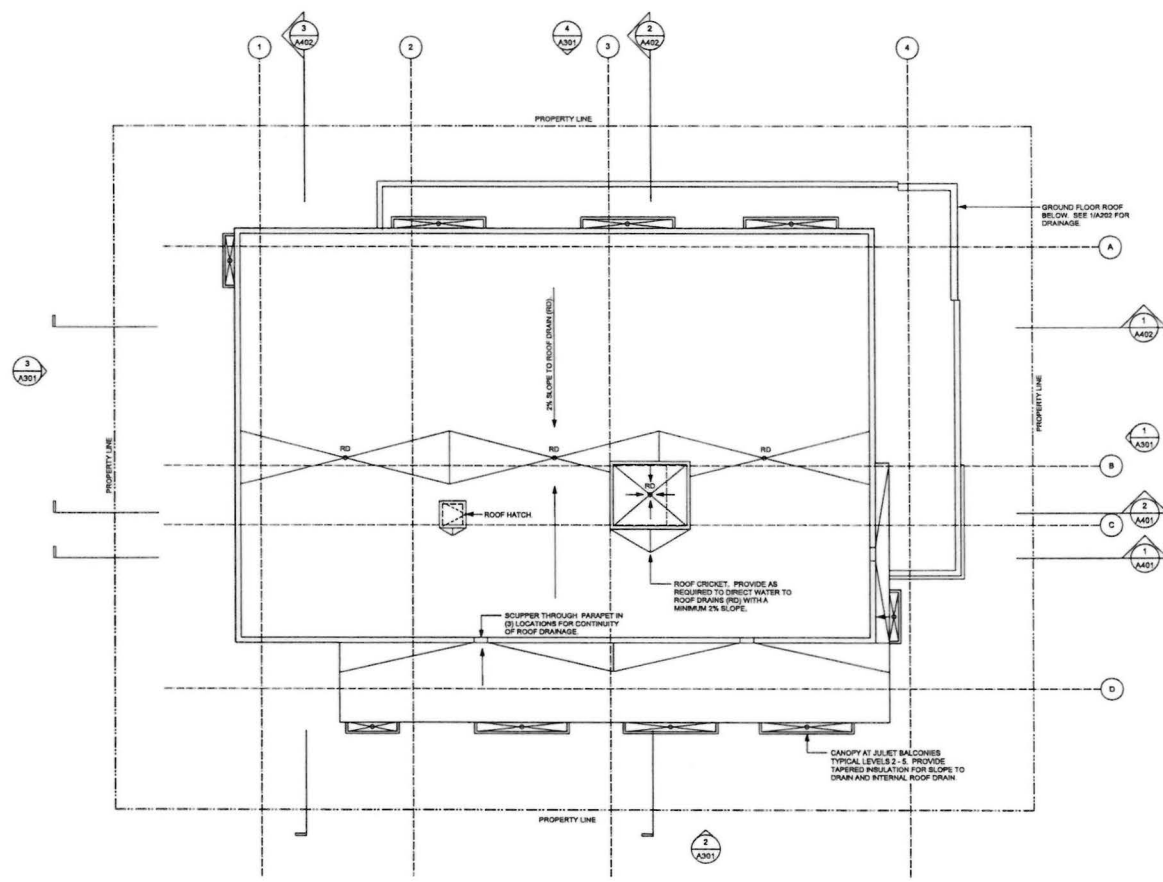

Received
 City of Victoria
 FEB 12 2020
 Planning & Development Department
 Development Services Division

| | |
|--|--|
| | |
| | |
| | |
| | |
| | |
| | |
| | |
| | |
| | |
| | |

ISSUED FOR
 REZONING

| | |
|------------------------------------|---|
| | |
| 2558 Quadra Street Victoria, BC | |
| Roof Plan | |
| A203 | 2 |

1 Roof Plan
 A203 Scale: 1/100
 0 2000 3000 mm
 1/100
 N

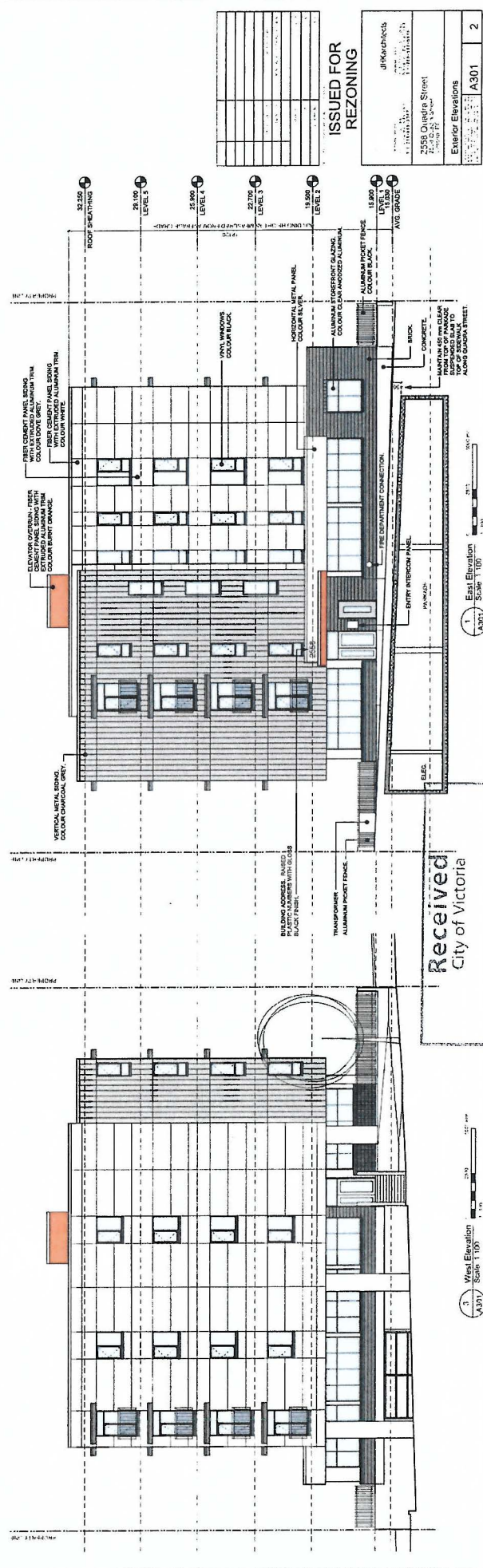
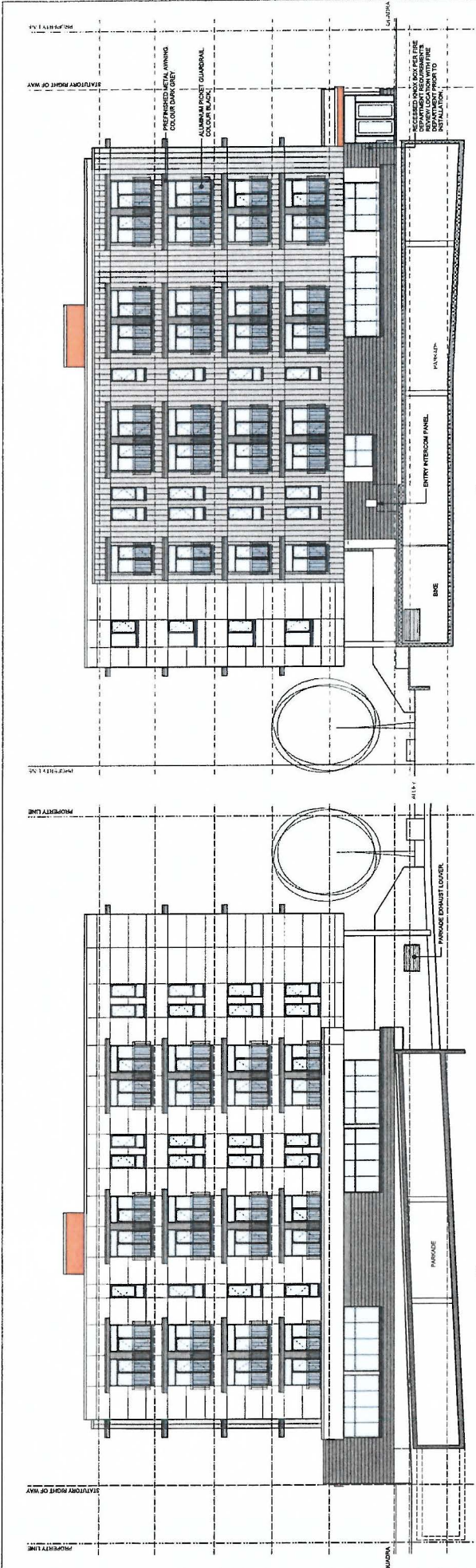

| NO. | REVISION | DATE | BY | CHECKED |
|-----|---------------------|------------|---------|---------|
| 1 | ISSUED FOR REZONING | 2020/02/12 | JKH/CHS | |

ISSUED FOR REZONING

2558 Quadra Street
V8M 4G7
1111 1111

Enter Elevations
A301 2

Received
City of Victoria

FEB 12 2020

Planning & Development Department
Development Services Division



2 Existing Quadra Street Elevation
A302 NTS

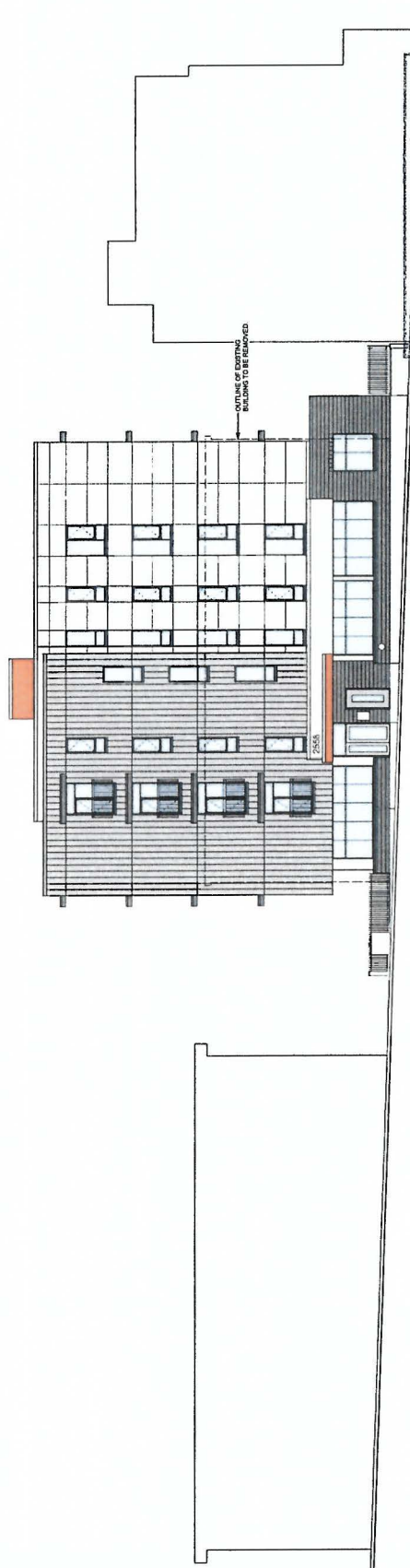

1
A302

Quadra Street Elevation
Scale 1"=100'

0 1 2 3 4 5 6 7 8 9 10
Feet

[illegible]

ISSUED FOR
REZONING

2558 Quadra Street
Vancouver, BC
V6L 2K1
Tel: 604-681-1111
Fax: 604-681-1112
www.dirkarchitects.com

Received
City of Victoria

FEB 12 2020

Planning & Development Department
Development Services Division

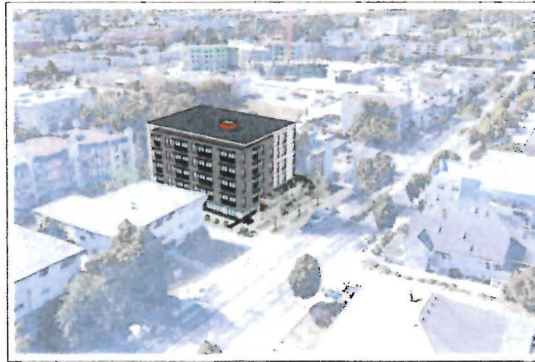

9 Aerial View from South East
A303



8 Aerial View from North East
A303

Received
City of Victoria

FEB 12 2020

Planning & Development Department
Development Services Division



7 North West Corner
A303

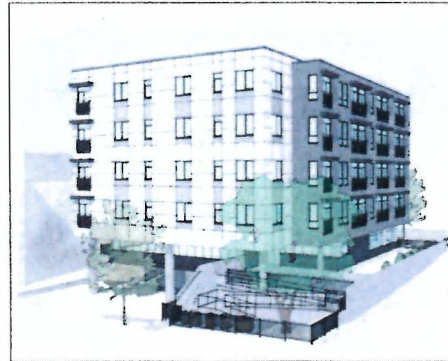

6 South West Corner
A303



5 South East Corner
A303



4 North East Corner
A303

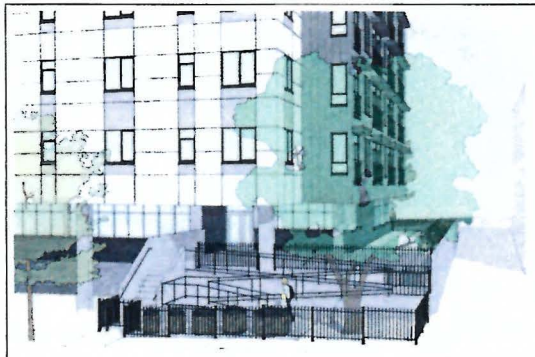

3 Alley Entry
A303



2 Quadra Street Entry
A303



1 Quadra Street Entry
A303

| | |
|--|--|
| | |
| | |
| | |
| | |
| | |
| | |
| | |
| | |
| | |
| | |

ISSUED FOR
REZONING

| | |
|----------------------|---|
| dH Architects | |
| 2558 Quadra Street | |
| Victoria, BC V8M 4G1 | |
| Perspectives | |
| A303 | 2 |

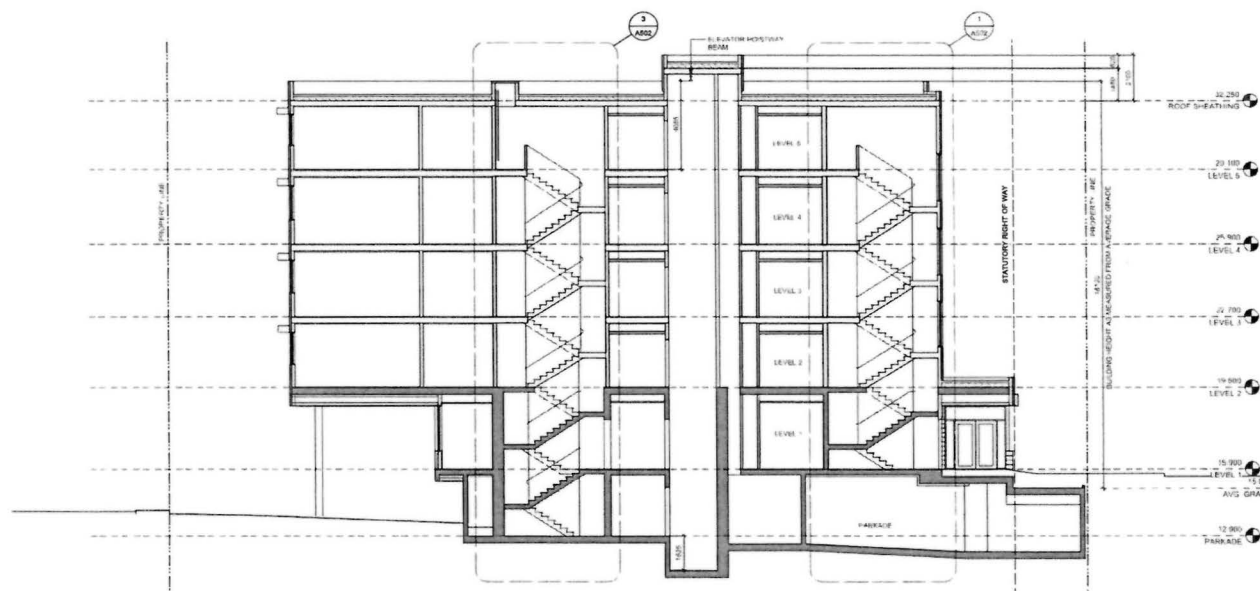

Received
City of Victoria

FEB 12 2020

Planning & Development Department
Development Services Division

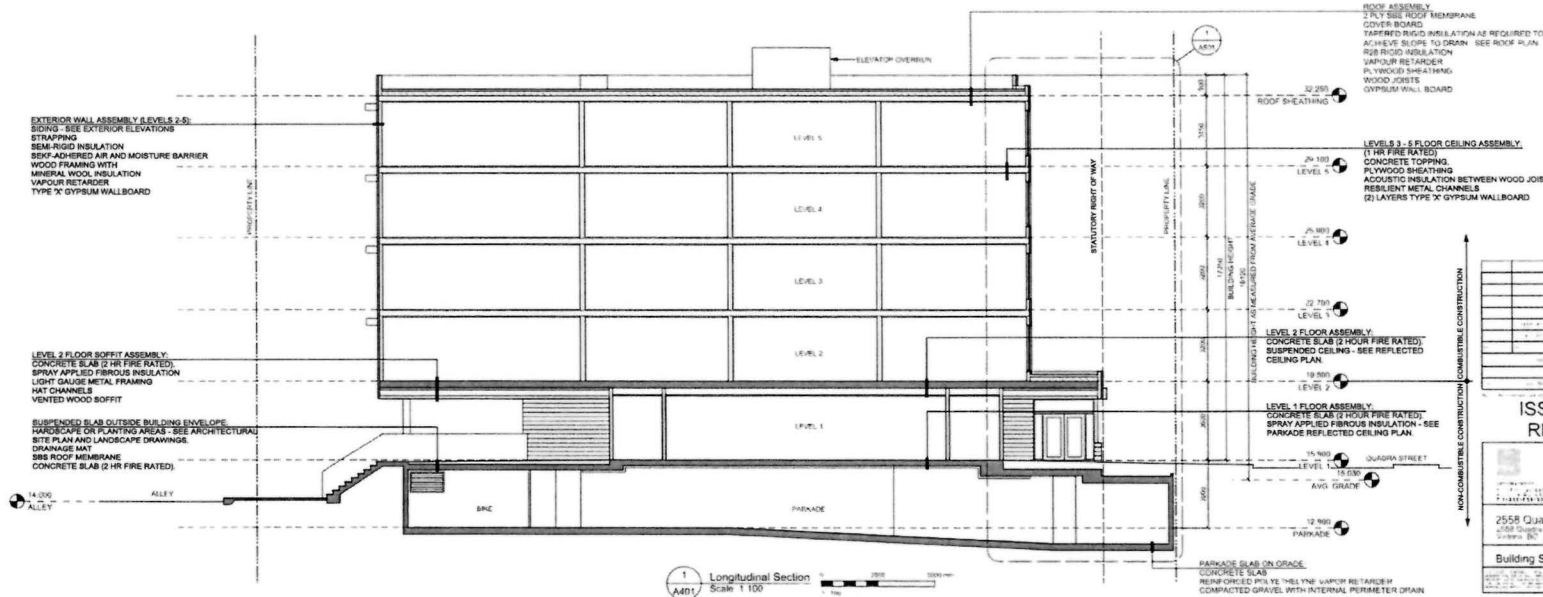

ROOF ASSEMBLY:
2 PLY SEE ROOF MEMBRANE
COVER BOARD
TAPERED RIGID INSULATION AS REQUIRED TO
ACHIEVE SLOPE TO DRAIN - SEE ROOF PLAN
RIGID INSULATION
VAPOUR RETARDER
PLYWOOD SHEATHING
WOOD JOISTS
GYPSUM WALL BOARD

LEVEL 5 - 5 FLOOR CEILING ASSEMBLY:
(1 HR FIRE RATED)
CONCRETE TOPPING
PLYWOOD SHEATHING
ACOUSTIC INSULATION BETWEEN WOOD JOISTS
RESILIENT METAL CHANNELS
(2 LAYERS TYPE 'X' GYPSUM WALLBOARD)

LEVEL 4 FLOOR ASSEMBLY:
CONCRETE SLAB (2 HOUR FIRE RATED)
SUSPENDED CEILING - SEE REFLECTED
CEILING PLAN

LEVEL 3 FLOOR ASSEMBLY:
CONCRETE SLAB (2 HOUR FIRE RATED)
SUSPENDED CEILING - SEE REFLECTED
CEILING PLAN

LEVEL 2 FLOOR ASSEMBLY:
CONCRETE SLAB (2 HOUR FIRE RATED)
SUSPENDED CEILING - SEE REFLECTED
CEILING PLAN

LEVEL 1 FLOOR ASSEMBLY:
CONCRETE SLAB (2 HOUR FIRE RATED)
SUSPENDED CEILING - SEE REFLECTED
CEILING PLAN

PARKADE SLAB ON GRADE:
CONCRETE SLAB
REINFORCED PRECAST CONCRETE
COMPACTED GRAVEL WITH INTERNAL PERIMETER DRAIN

| NO. | REVISION | DATE | BY | CHKD |
|-----|---------------------|------------|-----|------|
| 1 | ISSUED FOR REZONING | 2020-02-12 | dhk | dhk |

ISSUED FOR
REZONING

| | |
|------------------------------------|---|
| 2558 Quadra Street Victoria, BC | |
| Building Sections | |
| A401 | 2 |

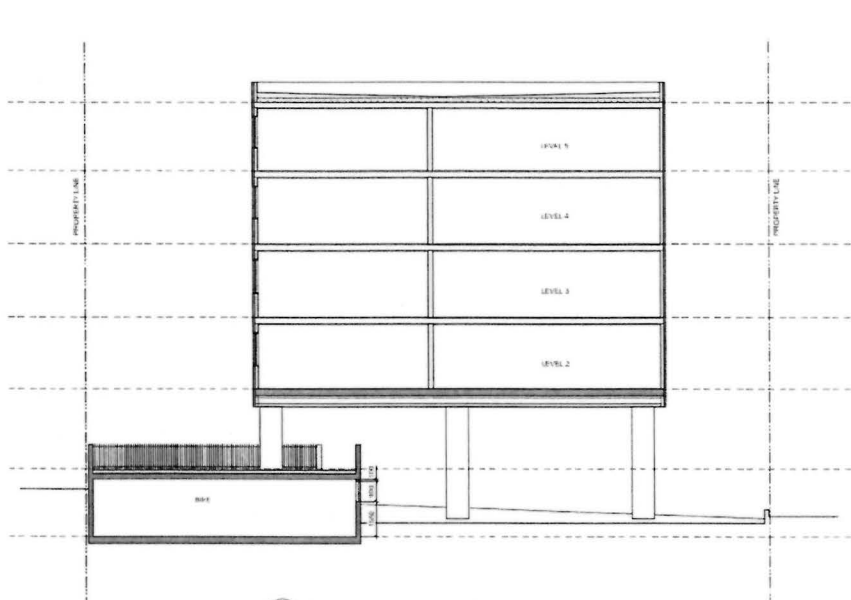

3 Transverse Section
Scale 1:100

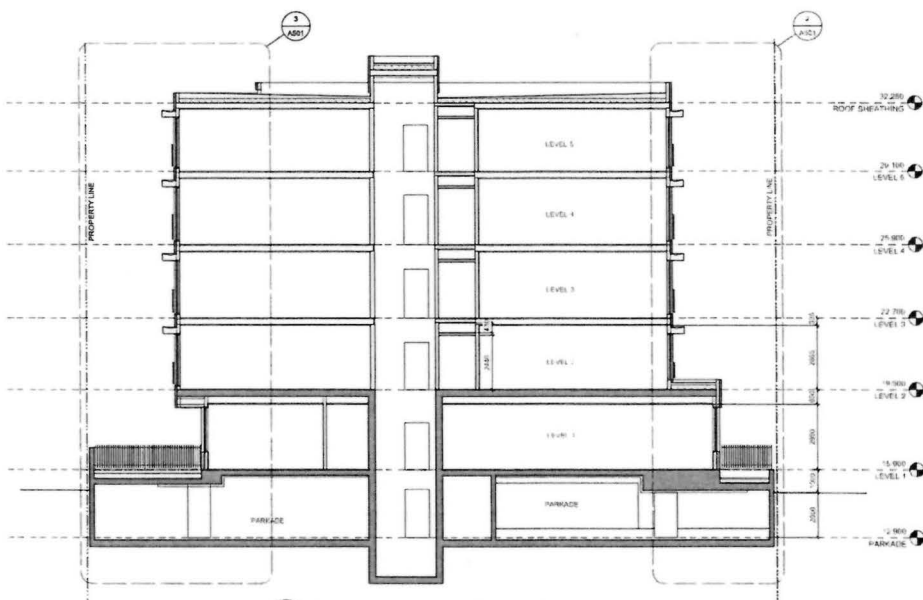

2 Transverse Section
Scale 1:100

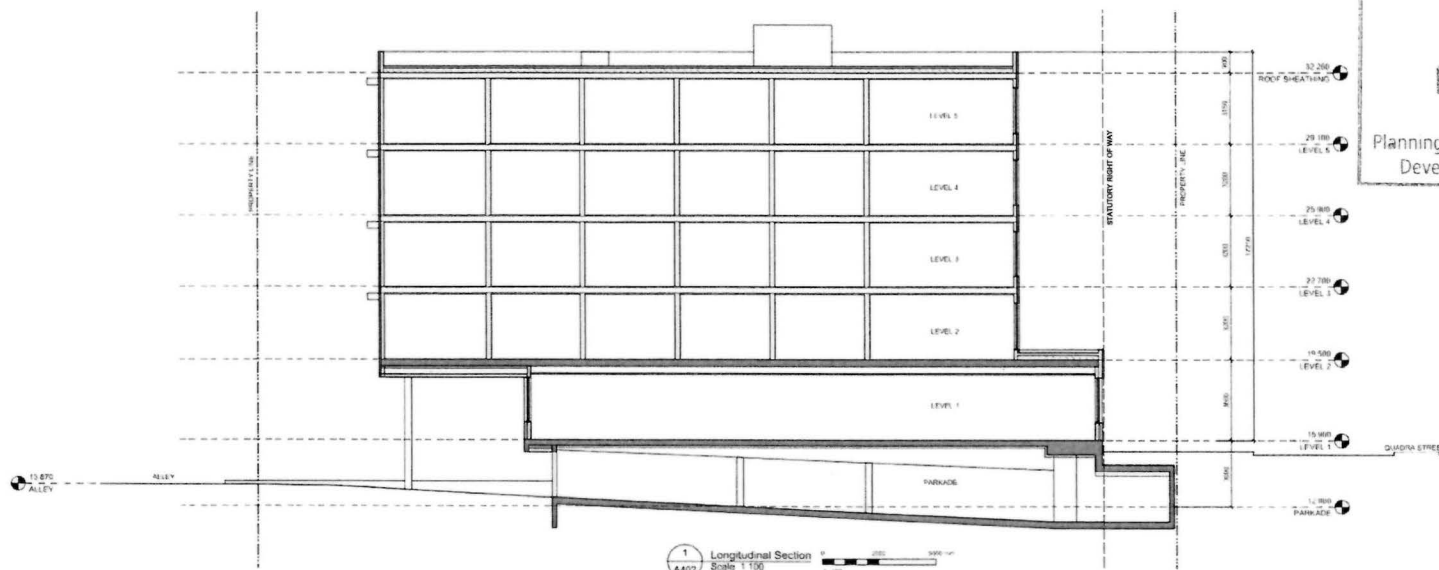

1 Longitudinal Section
Scale 1:100

Received
City of Victoria

FEB 12 2020

Planning & Development Department
Development Services Division

| | |
|--|--|
| | |
| | |
| | |
| | |
| | |
| | |
| | |
| | |
| | |
| | |

ISSUED FOR
REZONING

| | |
|--------------------------|---|
| | dlk Architects 2558 Quadra Street Victoria, BC V8N 1X1 Tel: 250.688.1414 Fax: 250.688.1415 |
| Building Sections | A402 2 |

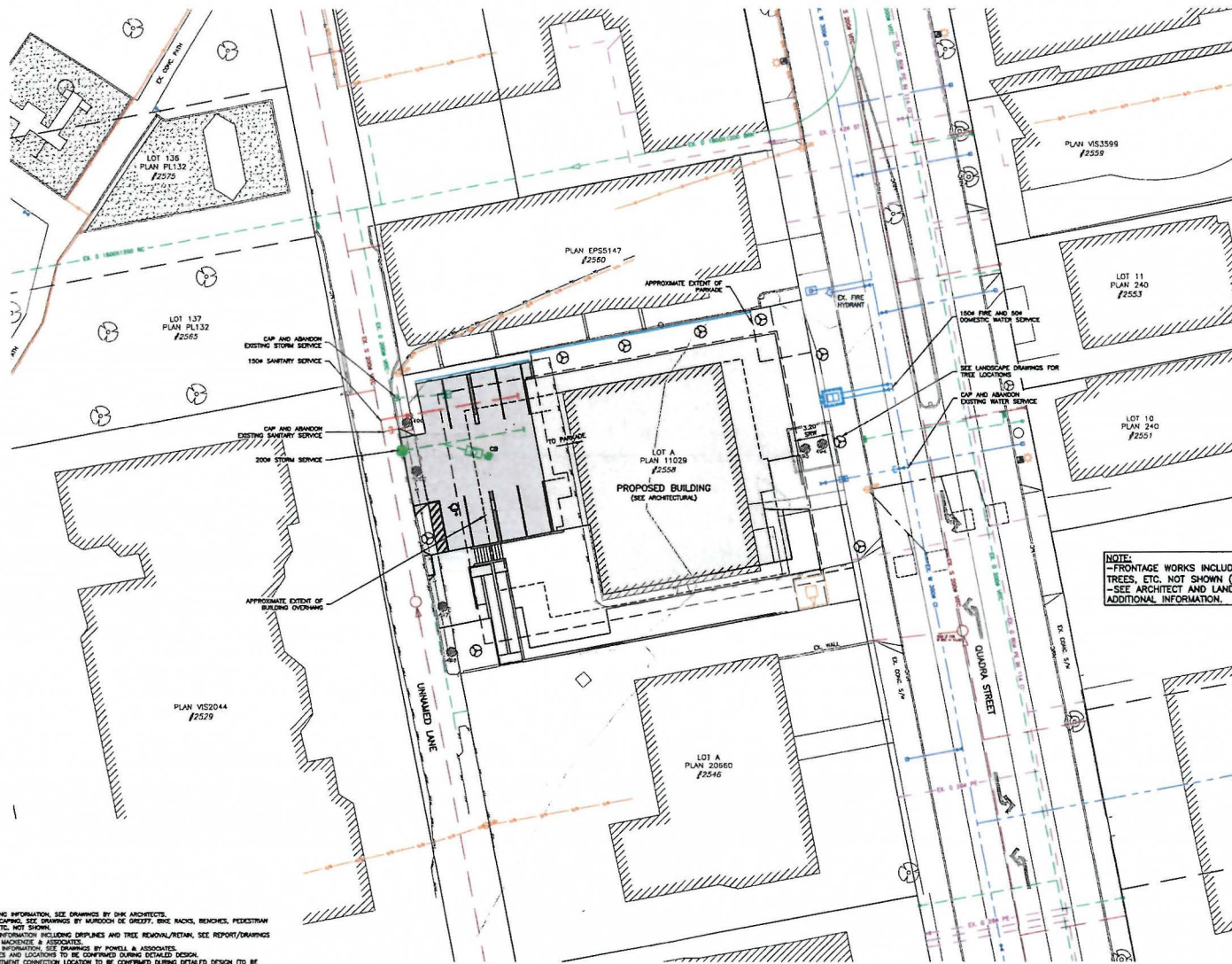

LEGEND
 (Symbol) EXISTING TREE TO BE REMOVED. SEE ARBORIST REPORT.

NOTE:
 - FRONTAGE WORKS INCLUDING CURBS, SIDEWALK, TREES, ETC. NOT SHOWN (DETAILS TO BE CONFIRMED).
 - SEE ARCHITECT AND LANDSCAPE DRAWINGS FOR ADDITIONAL INFORMATION.

- NOTES:**
1. FOR BUILDING INFORMATION, SEE DRAWINGS BY DAK ARCHITECTS.
 2. FOR LANDSCAPING, SEE DRAWINGS BY HARRISON DE GROOTS. BENCHES, PEDESTRIAN LIGHTING, ETC. NOT SHOWN.
 3. FOR TREE INFORMATION INCLUDING DRUPLINES AND TREE REMOVAL/RETAIN, SEE REPORT/DRAWINGS BY TAYLOR MACKENZIE & ASSOCIATES.
 4. FOR LEGAL INFORMATION, SEE DRAWINGS BY POWELL & ASSOCIATES.
 5. UTILITY SIZES AND LOCATIONS TO BE CONFIRMED DURING DETAILED DESIGN.
 6. FIRE DEPARTMENT CONNECTION LOCATION TO BE CONFIRMED DURING DETAILED DESIGN (TO BE WITHIN 45m OF FIRE HYDRANT).
 7. ALL EXISTING ON-SITE BUILDINGS, DRIVEWAYS, PARKING LOTS, RAMP, ETC. TO BE REMOVED AND DISPOSED OFF-SITE (NOT SHOWN FOR CLARITY).
 8. SIDE INFORMATION SHOWN IS PRODUCED FROM A COMBINATION OF FIELD SURVEY AND GIS INFORMATION PROVIDED BY THE CITY OF VICTORIA. ALL INFORMATION TO BE CONFIRMED IN THE FIELD PRIOR TO CONSTRUCTION (INCLUDING COMPLETING A SCHEMATIC).

THIS DRAWING AND DESIGN IS THE PROPERTY OF McElhanney Ltd. and SHALL NOT BE USED, REPRODUCED OR REPROCESSED WITHOUT THE CONSENT OF THE SAID COMPANY. McELHANNNEY LTD. WILL NOT BE HELD RESPONSIBLE FOR THE IMPROPER OR UNAUTHORIZED USE OF THIS DRAWING AND DESIGN.

| NO. | DATE | BY | ISSUED | NO. | DATE | BY | REVISIONS |
|-----|------|----|--------|-----|------|----|-----------|
| | | | | | | | |
| | | | | | | | |
| | | | | | | | |
| | | | | | | | |

McElhanney
 500 - 3960 QUADRA STREET
 VICTORIA, BC V8X 4A3
 PH (250) 370-8221

PROJECT:
 FOREST HEIGHTS DEVELOPMENT
 2558 QUADRA STREET, VICTORIA, BC
TITLE:
 CONCEPTUAL SERVICING

SCALE:
 HORIZ: 1:200
 VERT: 1:10
PROJECT NO.:
 18-136
ISSUED/REVISION:
 18-136
APPROVING AUTHORITY FILE NO.:
 18-136-REZONING

Received
 City of Victoria
 FEB 12 2020
 Planning & Development Department
 Development Services Division

FEBRUARY 11, 2020
ISSUED FOR REZONING

SEE ARCHITECTURAL AND LANDSCAPING, DRAWINGS FOR ADDITIONAL INFORMATION
 LEGAL PLAN & TOPOGRAPHIC SURVEY PROVIDED BY POWELL & ASSOCIATES



- a) Boulevard trees have been placed to avoid existing and proposed infrastructure. Trees planted within 1m of an existing underground municipal service will have a root barrier installed between them and the existing service.
- b) Boulevard trees shall provide a minimum of 1 cm from above ground municipal services such as fire hydrant, streetlight or electric pole.
- c) All boulevard species have been selected from the municipality's list of recommended boulevard trees or plants based on their site-specific characteristics and/or other factors.
- d) Trees or plants have been selected due to their site-adapted qualities. Final selection of boulevard trees and plants must be approved by the City Engineer.
- e) Landscaping within boulevard areas to be irrigated (unless otherwise indicated):
- i) Boulevard irrigation plant of connection to be 19 mm service, refer to Civil drawings for location and details.
- ii) Irrigation equipment shall be located at least 10 m away from the curb to municipal sidewalk.
- f) Transcutaneous for boulevard systems must be readily accessible to all persons at all times.
- g) Design and installation of boulevard drainage system to meet current IABC and Municipal standards.
- h) Subgrade/drainage for boulevard irrigation to be submitted to Landscape Architect in PDF and CAD formats, at least two weeks prior to commencement of irrigation installation and will be subject to approval.
- i) Boulevard irrigation to be inspected as per municipal specification by municipal staff. Boulevard tree irrigation system will not be maintained or operated by municipality after it is installed and accepted by municipal staff.
- j) All trees with boulevard to be irrigated shall include drip irrigation system (check check valve).
- k) All Boulevard Trees to be inspected by C.O.V Parks staff upon delivery of stock prior to backfilling to protect planting operation, and C.O.V

| | |
|---|-------|
| 3 | L3.01 |
|---|-------|

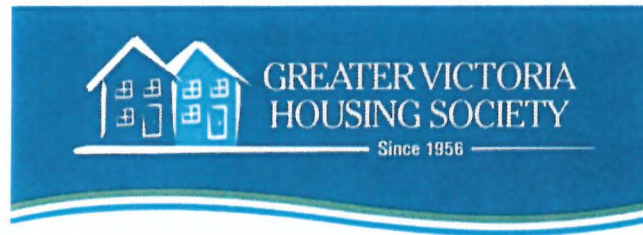

October 23, 2019

Mayor and Council
City of Victoria
1 Centennial Square
Victoria, BC V8W 1P6

Dear Mayor Helps, Council and Staff,

Re: Rezoning & Development Permit Application - 2558 Quadra Street, Victoria, BC

Introduction

Founded in 1956, Greater Victoria Housing Society (GVHS) is a non-profit charitable organization dedicated to providing affordable rental housing. For over 62 years GVHS has provided homes to low to moderate-income seniors, families, working individuals, and adults with disabilities. GVHS owns and operates 17 properties and 726 units of affordable housing throughout the region. GVHS currently owns and manages 427 units of seniors, workforce, and family housing in the City of Victoria.

2558 Quadra Street, currently known as Forest Heights, is a 54-year-old, 3-storey, 19-unit apartment building owned and operated by GVHS. The building was purchased in 2008 with the intention of future redevelopment. Upon receiving ownership of the building GVHS immediately lowered the rents by 25%, thereby creating affordable housing that did not already exist. The building is well past its effective life and does not offer barrier free accessibility to tenants as it does not have an elevator. The site is under utilized and a recent feasibility study indicates that the property can support a building more than twice its size. Situated within the growing Quadra Village, it is in a prime location for additional affordable housing. The property is located close to shopping, employment, and recreational facilities.

Proposal Summary

We are pleased to submit the attached application form and accompanying documents to rezone the property at 2558 Quadra Street to a mixed-use 5-storey 40-unit affordable rental redevelopment project. We are requesting that the property be rezoned from C1-QV (Quadra Village District) to C1-QV to enable a change of use from multi-family to mixed-use. Total FSR proposed is 2.3:1. A variance will be required for an increase in height from 4 to 5 storeys. The building is being designed as a purpose-built rental development owned and operated by GVHS with affordable rental rates geared to those earning very low to moderate incomes.

The building will include 16 studios, 16-one bedroom, 4-two bedroom, and 4 fully accessible studios for a total of 40 units. The ground floor of the building will have one commercial unit. The accessible units will include roll-in showers, 5-foot turning radiuses in living spaces and washrooms, low-hanging cupboards, roll-under counters, and wide doorways. Building entries will be built barrier free using full universal design standards.

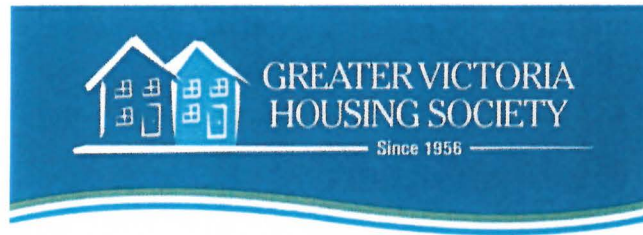

Tenant rights have been identified as an important topic to be addressed by the City of Victoria. GVHS has a tenant relocation assistance policies that meet the City of Victoria Tenant Assistance Policy. See attached GVHS Tenant Relocation Assistance Plan.

Policy Framework

The project has been carefully designed to conform with the *Official Community Plan (OCP)*. The OCP recognizes the site as a part of Quadra Village – designated as a Large Urban Village. The proposal meets the strategic directions laid out for the Hillside-Quadra neighbourhood by increasing residential and commercial density within the Large Urban Village. The building will also have community spaces available for rent to the public, thus enhancing the public realm provided by the new building.

| | | | | |
|---------------------|--|---|--|--|
| Large Urban Village | Low-rise and mid-rise multi-unit buildings up to approximately six storeys including row-houses and apartments, freestanding commercial and mixed-use buildings. | Ground-oriented commercial and community services reinforce the sidewalk. One to three storey building facades define the <u>street wall</u> . Regularly spaced boulevard and street tree planting, wide sidewalks. Off-street parking underground, at the rear or otherwise screened. Central public green space or square | Low to mid-rise multi-unit residential and mixed-use. Commercial, including visitor accommodation. Live/work. Home occupations. | Total floor space ratios generally up to 1.5:1. Increased density up to a total of approximately 2.5:1 may be considered in strategic locations for the advancement of plan objectives. |
|---------------------|--|---|--|--|

The proposed development conforms to the OCP as being designed to a 5-storey mixed-use build (6-storeys permitted) with ground-oriented commercial, a one-storey street wall accompanied by a large boulevard with tree planting, public benches, and a large sidewalk, all while taking a municipal SRW over the street frontage of the property into consideration to allow for future sidewalk and road improvements.

The OCP states that an increase of density of up to 2.5:1 may be considered in strategic locations. The proposed building would have a density of 2.3:1. The location of the site within the Quadra Village, on a major transit corridor, in a vibrant commercial district provides ideal conditions for a gentle increase in density on site. The Hillside-Quadra Neighbourhood Plan (1996) states that within the Quadra Village, a density bonusing provision in rezoning for commercial use should be encouraged by adding 40% more floorspace for the inclusion of housing.

Project Benefits and Amenities

The addition of 40 residential units (+21 net) and 1 commercial unit on site will provide many benefits to tenants, neighbours, and the community at large. The increase in density on site will be beneficial to the local economy as it will add an increased tax base to the neighbourhood as well as consumers and employees for local businesses. Due to the location of the site within the Quadra Village and its proximity to downtown Victoria, the site relies on its proximity to amenities and services that enable users to carryout daily activities without the need of a vehicle. This provides an added environmental

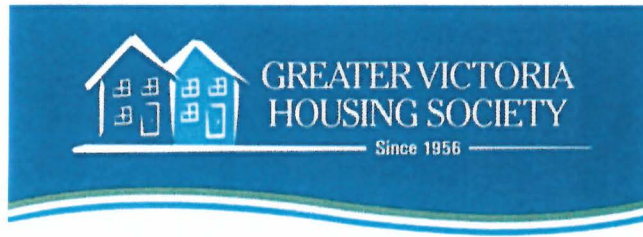

bonus to the property, allowing tenants to live an urban lifestyle providing the opportunity to live, work, and play all within their community.

✓ Forest Heights Redevelopment

● 2558 Quadra St

✓ Amenities

- Bus Stop
- Grocery Store
- Neighbourhood Park
- Pharmacy
- Community Centre
- Child Care Centre
- Quadra Village



The site has been designed to foster positive social interactions within the community. Vehicle and bicycle access off the laneway will eliminate all vehicle access off Quadra Street and improve the overall safety, accessibility, and walkability of the streetscape. With public benches along the street front and inviting landscaping, the building will provide an improved social connection between pedestrians and the property. The site will include a common patio for residential and commercial users of the site. This will help encourage tenants to interact with one another and create a sense of community.

Need and Demand

The issue of the high cost of housing in the Capital Region is well documented. The demand for affordable rental housing is projected to grow substantially particularly in the City of Victoria for low to moderate income households. The GVHS contribution of 21 additional units supports the demand for over 365 affordable housing units a year.

The site being rezoned from multi-family to mixed-use supports this. The *Hillside-Quadra Neighbourhood Plan (1996)* requests commercial frontage along Quadra Street. The OCP's designation for the site as Large Urban Village also calls for mixed-use and ground-oriented commercial and community services that reinforce the sidewalk.

Victoria Housing Reserve Fund

As motioned by council on March 21, 2019, GVHS was approved for a \$330,000 grant to assist in the creation of additional affordable rental housing through the Victoria Housing Reserve Fund. A housing agreement will be registered on title securing 21 units of below market and 19 units of affordable rental housing as per the *January 2019* edition of the fund's guidelines.



Neighbourhood

The site marks the south edge of the “Large Urban Village” OCP designation for Quadra Village, and is distinctly positioned to extend and enrich the pedestrian-oriented commercial core. In keeping with the community plan, this proposal succeeds at adding gentle density within the “Large Urban Village” boundary. Situated within a block characterized by aging 3-storey apartment buildings, this proposal is similar in scale and character to the recently completed *Urbanité* project next door (2560 Quadra St.), and will complement its patterns of usage and occupation.

Impacts

New affordable / mixed-use housing projects such as the one we propose simultaneously revitalize the village and provide safer, more efficient, more accessible, and more affordable housing options.

While planning policy allows for up to 6 storeys in building height, a 5-storey building is proposed to provide the best fit with the neighborhood and in particular to moderate shading and overlook of its 4-storey neighbour. Currently almost all of the open space on site is asphalt parking lot and driveways. This will be replaced by a more balanced mix of soft and hard landscaping, including at-grade patio spaces and gardens.

Design and Development Permit Guidelines

The massing, form, and character have been developed in keeping with all applicable development permit and multifamily guidelines. The project satisfies long-range planning policies in general, and addresses particular local guidelines as follows:

- Provides ground-oriented commercial within the village core.
- Defines the street wall with a 5-storey facade and a single-storey secondary street wall.
- Locates all parking and vehicle access away from Quadra Street and off the lane instead. With a small amount of surface parking, the bulk of parking is enclosed underground.
- Accommodates population growth in large urban villages.
- In conjunction with recent and future redevelopment it will establish a southern gateway into the Quadra Street Village.

Safety and Security

Quadra Village has a lively and diverse street life night and day. This project is designed (while referencing CTPED principles) to enrich that street life while also promoting the safety and security of residents and visitors. To minimize opportunities for concealment the building footprint is simple and rectilinear with minimal alcoves and recesses. Landscaping is similarly articulated with a combination of low ground cover and high crown plant species that provide clear sight lines into front, rear, and side yards without any blind spots. The outdoor amenity space and side yard will be secured by a 7' fence and locked gate to limit use to occupants only. All building faces have expansive glazing, especially at the ground floor, which maximizes the effectiveness of passive surveillance of the site. Appropriate levels of

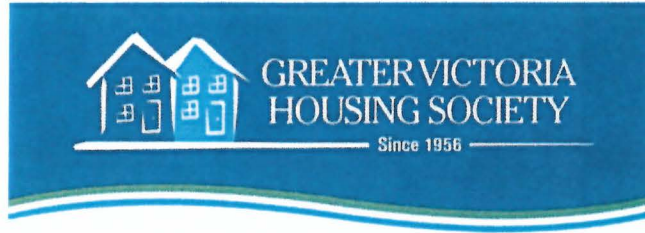

shielded lighting provide safe, well lit pathways and garden areas around the building, especially at entry and exit doors.

Transportation

The proposed parking will include 8 surface and 22 secure underground stalls. A 3-stall variance is being requested in order to meet the housing agreement to be registered. The bicycle parking requirements will be fully satisfied.

Heritage

There is no heritage designation associated with the site or existing buildings.

Green Building Features

The building will comply with the BC Energy Step Code - Step 3 at a minimum, and may meet Step 4, subject to senior government funding. Additional environmental building features will be illustrated as part of the development permit application. GVHS's goal is to try to create a Zero Emission building by not relying on natural gas for domestic hot water heating, thereby reducing our annual CO² output by more than 75%. Electrical conduits for future EV plugin stations will be run to all parking stalls and plugins will be provided for 10% of the parking spaces. Charging for electric bicycles will be made available within the secure bicycle storage.

Infrastructure

Quadra Village is well equipped with both social and civil infrastructure to support the densification of this redevelopment. The heart of the village in the adjacent block offers a full spectrum of products and services and includes a major grocery store. Also, nearby is the Quadra Village community centre as well as Wark Street Park. Quadra Street itself is a major arterial route with frequent bus service and nearby bicycle greenways including Vancouver Street and Kings Road.

We look forward to hearing further on our application to rezone 2558 Quadra Street.

Sincerely,

Kaye Melliship
Executive Director

By email to: Michael Angrove,
City of Victoria mangrove@victoria.ca

12 October 2018

Dear Michael Angrove:

Re: Community Meeting for 2558 Quadra Street

[Community Meeting Details](#)

Date: 13 September 2018

Location of meeting: Quadra Village Community Centre, 901 Kings Avenue

Meeting facilitated by: Hillside Quadra Neighbourhood Action Committee (NAC)

Number of people in attendance: 10 community members, 4 NAC Executive, 4 proponents

Meeting Chair: Jon Munn

Note taker: Janis LaCouvee

[Proposed Development Details](#)

Proponent: Greater Victoria Housing Society (GVHS). GVHS (est. 1956), provides housing in 17 CRD properties for seniors, families, people with disabilities and low income earners. Currently the society can access provincial funding to build.

Presenters: James Munro—Director of Real Estate Development GVHS, Yvonne Blair--Director of Operations, GVHS, Rob Whetter—DHK Architects, Tamara Bonnemaïson—Murdoch De Greef Landscape Architects

Building Type and Use: 5-storey 40-unit mixed-use apartment (2-5 storeys) and office (ground floor GVHS Offices)

Unit Types and Sizes: 16 studios at 388 ft², 4 accessible studios at 517 ft², 16 one bedroom at 603 ft², 4 two bedroom at 872 ft². Note: 4 units less than presented at a preliminary meeting with the NAC Executive in June, as the result of a request for 2 BR units due to neighbourhood need.

Amenities

Space: ground floor room for resident and community use, ground floor patio adjacent to laundry room. Juliet balconies (minor access to outdoor space)

Transport: a Modo car onsite; 25 (perhaps 50) memberships will be offered to tenants by GVHS.

Affordability

Estimated Monthly Rents \$375 (studio) - \$1293 (2-bedroom) with a range of subsidies which include rent-geared-to income and disability allowance.

There is a tenant relocation strategy. Tenants will receive assistance with moving and hookup fees. The budget is \$55,000 to tenants for relocation. This relocation plan surpasses the terms of the new draft City of Victoria policies.

Building Standards (estimated long-term affordability and building quality improvement)

Energy: passive house / net zero (estimated 40% less energy use), triple glazed windows (quiet); parking plug-in for vehicles and bicycles.

Accessibility: building and all access routes will be designed using universal design standards.

Existing Site Details

3-storey 19-unit apartment building

Aging, not built to accessible standards

No information regarding unit sizes, rents and amenities.

Site & Building Details - Comparison

See table. Incomplete information.

Discussion

Questions and concerns raised included:

Shading—Urbanité at 2540 Quadra was planned with extensive landscaping on the side of the building. How will the new building affect existing planting?

Tamara Bonnemaison, landscape architect intern, spoke to the different planting, including native plants between the buildings.

| | OCP | Existing | Proposed |
|-----------------------------------|-----|-------------|--|
| Floor Space Ratio (FSR) | 2.5 | 1.4 | 2.32 |
| Built Area | | | 2883.9 m ² (31,043 ft ²) |
| Height: storeys, (m) | 6 | 4 | 5 (17m, 55.78 ft) |
| Lot Coverage | | | 47% |
| Yard/ setbacks Front | | | 3m (1 floor) 6m? (2-5/F) |
| South side | | | ? (>5m) |
| North side | | | 5m |
| Rear (lane) | | | 12m |
| Office Parking | | | 4 (ratio?) shared |
| Residential Parking – Car (ratio) | | | 26 (ratio?) |
| - Bicycle long term | | | 48 (ratio?) |
| - Bicycle short term | | | 6 (ratio?) |
| Landscaping, street trees | | Large trees | Tree well provided for a large tree; some native species |

Noise from patio. How much higher is the patio on the back of Forest Heights than Corey Park (apartment building directly rear/ west on Wark Street)? Concerns were raised about noise, cut-through from the between Quadra and the lane.

Proponents said that trees will provide screening. A fob security system may be used for the patio access. The patio will provide eyes on the street and provide recreational opportunities for tenants. GVHS staff will closely monitor complaints and strive to be good neighbours.

Cladding a resident mentioned that they enjoy the bounce-light off the current building and wondered how proposed building dark surfaces will decrease that effect.

Some of the cladding is white hardi-plank and light would bounce. The contrast in the design renderings (black and white) is not as high in actual fact.

Algae on the building over time? Among the concerns raised regarding flat roof and right-angle building design features was the ability of the building to age gracefully. The building designer replied that there is no overhang which normally alleviates algae growth, but materials may resist this problem.

Construction. Access concerns were raised about the lane being blocked as happened with construction of Urbanité, 2540 Quadra. The proponent said they might not have to block the lane because the proposed building is set back farther than 2540 which is not set back. The proponent would, in any case, inform the neighbours in advance.

Parking. There was some discussion about on-site parking, but the proponent's approach was generally seen acceptable although met with skepticism by some community attendees.

Overall reaction

In general, participants in the meeting supported the concept and efforts of the designers to fit the project into the streetscape and massing of adjacent buildings.

Thank you on behalf of the neighbourhood for the opportunity to comment on this proposed development

Jon Munn
CALUC Co-chair
Hillside Quadra Neighbourhood Action Committee

cc. Hillside Quadra NAC, James Munro - Director of Real Estate Development GVHS



Sustainable Planning and Community Development
1 Centennial Square
Victoria, BC V8W 1P6

Tenant Assistance Plan

This form must be submitted with your rezoning or development application. For contact, please send questions to your development services planner.

SUMMARY: Instructions and steps for Developers and Property Owners

| | |
|---------------|--|
| STEP 1 | BACKGROUND: Understand your rights and responsibilities as a landlord. Please review the documents in the background section pertaining to relocating tenants and the City's rental replacement policies. |
| STEP 2 | POLICY APPLICATION: Complete tenant impact assessment to determine the requirements of your application. |
| STEP 3 | Complete application requirement, including: a. Current Site Information b. Tenant Assistance Plan c. Tenant Communication Plan d. Appendix A - Current Occupant Information and Rent Rolls (For office use only) e. Appendix B - Correspondence with Tenants Communication (For office use only) |
| STEP 4 | SUBMIT: Complete form and submit to: a. Email digital copy of plan to housing@victoria.ca (include appendices) |
| STEP 5 | REVISE: Applicant to update and return application requirements with staff input. |
| STEP 6 | FINALIZE: City staff to finalize the review and signs off application requirements and used as attachment for the Committee of the Whole report. |

BACKGROUND: Rights and Responsibilities of Landlords and Tenants

The rights and responsibilities of landlords and tenants are regulated by the Province and is set out in the [Residential Tenancy Act](#).

Please refer to the City of Victoria's [website](#) for more information regarding the City of Victoria's rental housing policies. Supporting documents include:

- Tenant Assistance Instructions and Checklist
- Tenant Assistance Policy
- Frequently Asked Questions
- Sample Letter to Tenants
- Request for Tenant Assistance Form and Privacy Guidelines
- Final Tenant Assistance Report

POLICY APPLICATION: Tenant Impact Assessment to Determine the Requirements of your Application

Answer the questions below to determine whether a plan is required with your application:

| Tenant Impact | Indicate: | | Application Requirement |
|--|---|-----------------------------|---|
| Are you redeveloping or demolishing a building that will result in loss of existing residential units? | Yes <input checked="" type="checkbox"/> | No <input type="checkbox"/> | If yes, complete the next question. |
| Does your work require the permanent relocation of tenant(s) out of the building? | Yes <input checked="" type="checkbox"/> | No <input type="checkbox"/> | If yes, complete and submit a tenant assistance plan. |
| Do you have tenant(s) who have been residing in the building for more than one year? | Yes <input checked="" type="checkbox"/> | No <input type="checkbox"/> | If yes, tenants are eligible under the tenant assistance plan |

If any are selected no, then a tenant assistance plan is not required as part of your application.

TENANT ASSISTANCE PLAN

A. Current Site Information

| | |
|--|---|
| Site Address: | 2558 Quadra Street, Victoria, BC |
| Owner Name: | Greater Victoria Housing Society |
| Company Name: | Greater Victoria Housing Society |
| Tenant Relocation Coordinator (Name, Position, Organization): | Yvonne Blair, Manager of Tenant Relations, Greater Victoria Hous  |

EXISTING RENTAL UNITS

| Unit Type | # of Units | Average Rents (\$/Mo.) |
|--------------|------------|------------------------|
| Bachelor | 1 | 679.00 |
| 1 BR | 15 | 806.33 |
| 2 BR | 3 | 896.67 |
| 3 BR | | |
| 3 BR+ | | |
| Total | 19 | 813.89 |

B. Tenant Assistance Plan

For any renovation or redevelopment that requires relocation of existing tenants, the property owner must create a Tenant Assistance Plan that addresses the following issues:

- Early communication with the tenants
- Appropriate compensation
- Relocation assistance
- Moving costs and assistance
- Right of first refusal

The City has developed a Tenant Assistance Plan template that is available for applicant use. The template includes the required FOIPPA section 27(2) privacy notification which should be identified for tenants.

Please refer to the Tenant Assistance Policy with Tenant Assistance Plan guidelines for Market Rental and Non-Market Rental Housing Development.

Required under the Residential Tenancy Act

Notice to End Tenancies

A landlord may issue a Notice to End Tenancy only after all necessary permits have been issued by the City. In addition, landlords must give four months' notice to end tenancies for renovation, demolition, and conversions. Tenants have 30 days to dispute the notice.

For more information, please refer to the [Landlord Notice to End Tenancy](#).

Renovations and Repairs

Renovations and repairs must be so extensive that they require the unit to be empty in order for them to take place, and the only way to achieve the necessary emptiness or vacancy is by terminating a tenancy. The RTA and associated guidelines provide specific guidance pertaining to whether a landlord may end a tenancy in order to undertake renovations or repairs to a rental unit.

For more information, please refer to [Ending a Tenancy for Landlord's use of Property](#).

Right of First Refusal

In instances of renovations or repairs requiring vacancy, the RTA requires tenants be offered the right of first refusal to enter into a new tenancy agreement at a rent determined by the landlord. This right of first refusal applies only to a rental unit in a residential property containing 5 or more units, and there are financial penalties for non-compliance.

For more information, please refer to [Tenant Notice: Exercising Right of First Refusal](#).

For full details, please check the [Government of British Columbia website](#).

| Tenant Assistance Plan Components | APPLICANT | | CITY STAFF |
|--|---|-------------------|--|
| | Tenant Assistance Plan | | Did the Applicant meet policy? |
| | Date: | February 21, 2020 | |
| Compensation Please indicate how you will be compensating the tenant(s). | Greater Victoria Housing Society will provide a compensation package in accordance to the Residential Tenancy Act (as required) and the City of Victoria's policy (Section 5.1) based on the length of tenancy. If tenants are successfully rehoused within the GVHS portfolio they will only be compensated as per the RTA requirements. | | Yes <input checked="" type="checkbox"/> No <input type="checkbox"/> |
| Moving Expenses Please indicate how the tenant(s) will receive moving expenses and assistance. | Yes. Tenants returning to the building under right of first refusal will also have the same expenses covered. Tenants will be asked to provide a receipt and expenses will be reimbursed up to the following amounts: - \$500 - Bachelor or 1 BR - \$750 - 2+ BR | | Yes <input checked="" type="checkbox"/> No <input type="checkbox"/> |
| Relocation Assistance Please indicate how the tenant(s) will receive relocation assistance. | - GVHS are currently hiring a full-time in-house relocation coordinator that will work with tenants 1 on 1 to have their needs met. - GVHS is committed to re-housing current tenants of 2558 Quadra within our own portfolio wherever possible at a similar or equivalent rent. Where a unit within our portfolio is not available, if requested, we will assist in finding three comparable units in the Greater Victoria area that will fit as closely to their current accommodation as possible; At least one of the comparable units will be in the same neighbourhood. (see other comments) | | Yes <input checked="" type="checkbox"/> No <input type="checkbox"/> |
| Right of First Refusal Please indicate whether the applicant is offering right of first refusal to the tenant(s). Please indicate your reasoning. | Tenants will be offered the first right of refusal (as per the RTA), based on their length of tenancy, to the new building if they desire to return to 2558 Quadra once the new building is complete. | | Yes <input checked="" type="checkbox"/> No <input type="checkbox"/> |
| Tenants Requiring Additional Assistance Please indicate whether there are tenants requiring additional assistance. If so, please indicate how the applicant plans to provide additional support. | GVHS's full-time in-house relocation coordinator will work with tenants 1-on-1 to have their needs met. For existing tenants requesting assistance in finding alternative accommodation, we will provide a comparable option that rents for no more than 10% above current rent levels, unless otherwise agreed to by the tenant. | | Yes <input checked="" type="checkbox"/> No <input type="checkbox"/> |
| Other Comments | - All current tenants will be provided with contact information for the tenant relocation manager/coordinator. If desired, tenants can provide their accommodation specifications and the tenant relocation manager/coordinator will actively search out vacant units that match the requirements. | | |

| | | |
|---|---|-------------------|
| Tenant Communication Plan Components | APPLICANT | |
| | Tenant Communication Plan | |
| | Date: | February 21, 2020 |
| How and when did you inform tenants of the rezoning or development application? | By Mail Notice (see attached copies): - July 16, 2018 - July 23, 2018 - Sept 13, 2019 | |
| How will you be communicating to tenants throughout the rezoning or development application (including decisions made by Council)? | Updates of approvals & permitting progress of the project are provided to the tenants by mail notice. Tenants have been provided a direct email and phone number of the relocation coordinator should they have any questions or require additional assistance in their relocation. Tenants will be met with 1-on-1 with the relocation coordinator to have their needs assessed. | |
| What kind of resources will you be communicating to your tenants and how will you facilitate tenants in accessing these resources? (Please see the City's website for a list of resources) | <ul style="list-style-type: none"> - Initiation of the process - Tenant Relocation Assistance Plan - Introduction of Relocation Coordinator - Contact and Availability of Greater Victoria Housing Society staff - Timeline changes - Notice to End Tenancy | |
| Have tenant(s) confirmed with you whether they request assistance? If so, please indicate the staff responsible or whether a third-party service is requested. | GVHS's full-time in-house relocation coordinator will work with tenants 1-on-1 to have their needs met. No tenants have formally requested assistance and have only asked for updates on the status of the development process. Information has been provided when made available. | |
| Other communications notes: | | |

FINAL TAP Review - [For City Staff to complete]

Application received by Hollie McKeil  (City Staff) on February 20, 2019  (Date)

Did the applicant meet TAP policy? Yes ☒ No ☐

Staff Comments on
final plan:

The Tenant Assistance Plan submitted meets all requirements for non-market rental housing developments, in the Tenant Assistance Policy. The GVHS has consulted with tenants throughout the development application process, to ensure that the assistance plan submitted meets their needs. Tenants will be supported throughout the relocation process by the newly created staff position, Tenant Relocation Coordinator, whose responsibilities will be dedicated to relocating tenants.

All tenants will be offered a Right of First Refusal to the new building. Tenants will be relocated to alternative housing within the GVHS portfolio. If tenants aren't able to be rehoused in the GVHS portfolio they will be found three comparable units that meets their needs, that is no more than 10% above current rent levels and they will be compensated financially based on the City of Victoria's Tenant Assistance Policy amounts in section 5.1.

Staff consider the components of this TAP to be appropriate for the project.



Talbot Mackenzie & Associates

Consulting Arborists

2558 Quadra St, Victoria

Construction Impact Assessment & Tree Preservation Plan

Prepared For: Greater Victoria Housing Society
2326 Government Street
Victoria, BC
V8T 5G5

Prepared By: Talbot, Mackenzie & Associates
Noah Borges
ISA Certified # PN-8409A
TRAQ – Qualified

Date of Issuance: October 3, 2019

Box 48153 RPO - Uptown Victoria, BC V8Z 7H6
Ph: (250) 479-8733
Fax: (250) 479-7050
Email: tmtreehelp@gmail.com



Talbot Mackenzie & Associates

Consulting Arborists

Jobsite Property: 2558 Quadra St, Victoria, BC

Date of Site Visits: September 12, 2019

Site Conditions: No ongoing construction activity.

Summary: Two bylaw protected Western Red Cedar trees (#494 and 495) are in the proposed parkade footprint and will require removal. During the demolition phase, these trees must be protected by erecting barrier fencing as indicated on the attached site plan. If the existing paved walkway to the front entrance of the building is removed before the trees are, caution must be exercised to not damage any roots that may be growing directly underneath and the barrier fencing should be extended to isolate this area.

There are four young maple trees (#496-499) that appear to be growing on municipal property west of the parking area. Based on discussions with the applicant, it is our understanding that they intend to remove these trees as well.

Scope of Assignment:

- Inventory the existing bylaw protected trees and any trees on municipal or neighbouring properties that could potentially be impacted by construction or that are within three metres of the property line
- Review the proposal to demolish the existing building and construct a new multi-story building with an underground parkade
- Comment on how construction activity may impact existing trees
- Prepare a tree retention and construction damage mitigation plan for those trees deemed suitable to retain given the proposed impacts

Methodology:

- We visually examined the trees on the property and prepared an inventory in the attached Tree Resource Spreadsheet.
- Each by-law protected tree was identified using a numeric metal tag attached to its lower trunk. Municipal trees and neighbours' trees were not tagged.
- Information such as tree species, DBH (1.4m), crown spread, critical root zone (CRZ), health, structure, and relative tolerance to construction impacts were included in the inventory.
- The conclusions reached were based on the information provided within the attached site and building plans from dHKarchitects (dated May 2019) and landscape plan from Murdoch de Greeff Inc. (dated October 2, 2019).

Limitations:

- No exploratory excavations have been conducted and thus the conclusions reached are based solely on critical root zone calculations and our best judgement using our experience and expertise. The location, size and density of roots are often difficult to predict without exploratory excavations and therefore the impacts to the trees may be more or less severe than we anticipate.
- Where trees were not surveyed on the plans provided, we have added their approximate locations. The accuracy of our estimated locations has not been verified by a professional surveyor. Only the trees shown on the attached site survey were professionally surveyed.

Summary of Tree Resource: 6 trees were included in the inventory, including two bylaw protected Western Red Cedar trees growing on the subject property. There are four recently planted maple trees located west of the parking area which appear to be on municipal property.

Trees to be Removed:

- **Western Red Cedars #494 and 495** are located within the footprint of the parkade.
- **Maples #496-499:** Based on discussions with the applicant, it is our understanding that these four trees will be removed. #498 is within the footprint of the driveway and #497 is in the waste sorting area (see attached landscape plan).

Potential Impacts on Trees to be Retained and Mitigation Measures

- **Demolition of the Existing Building:** It is our understanding that the two Western Red Cedar trees (#494 and 495) must be protected during the demolition phase. The demolition of the existing building and any services that must be removed or abandoned, must take the critical root zone of these trees into account. If any excavation or machine access is required within the CRZs of these trees, it must be completed under the supervision and direction of the project arborist. Barrier fencing must be constructed in the areas indicated on the attached site plan to prevent soil compaction within their CRZs. If the existing paved walkway to the front entrance of the building is removed before the trees are, caution must be exercised to not damage any roots that may be growing directly underneath. The barrier fencing should be extended to isolate this area following the removal of the pathway. If the barrier fencing must be temporarily removed or modified, the project arborist must be notified.
- **Pruning Roots:** Any severed roots must be pruned back to sound tissue to reduce wound surface area and encourage rapid compartmentalization of the wound. Backfilling the excavated area around the roots should be done as soon as possible to keep the roots moist and aid in root regeneration. Exposed roots should be kept moist until the area is backfilled, especially if excavation occurs during a period of drought. This can be accomplished in a number of ways, including wrapping the roots in burlap or installing a root curtain of wire mesh lined with burlap, and keeping the area moist throughout the construction process.

- **Barrier Fencing:** The areas surrounding the trees to be retained should be isolated from the construction activity by erecting protective barrier fencing. Where possible, the fencing should be erected at the perimeter of the critical root zones.

The barrier fencing must be a minimum of 4 feet in height, of solid frame construction that is attached to wooden or metal posts. A solid board or rail must run between the posts at the top and the bottom of the fencing. This solid frame can then be covered with plywood, or flexible snow fencing. The fencing must be erected prior to the start of any construction activity on site (i.e. demolition, excavation, construction), and remain in place through completion of the project. Signs should be posted around the protection zone to declare it off limits to all construction related activity. The project arborist must be consulted before this fencing is removed or moved for any purpose.

- **Minimizing Soil Compaction:** In areas where construction traffic must encroach into the critical root zones of trees to be retained, efforts must be made to reduce soil compaction where possible by displacing the weight of machinery and foot traffic. This can be achieved by one of the following methods:
 - Installing a layer of hog fuel or coarse wood chips at least 20 cm in depth and maintaining it in good condition until construction is complete.
 - Placing medium weight geotextile cloth over the area to be used and installing a layer of crushed rock to a depth of 15 cm over top.
 - Placing two layers of 19mm plywood.
 - Placing steel plates.
- **Mulching:** Mulching can be an important proactive step in maintaining the health of trees and mitigating construction related impacts and overall stress. Mulch should be made from a natural material such as wood chips or bark pieces and be 5-8cm deep. No mulch should be touching the trunk of the tree. See “methods to avoid soil compaction” if the area is to have heavy traffic.
- **Arborist Role:** It is the responsibility of the client or his/her representative to contact the project arborist for the purpose of:
 - Locating the barrier fencing
 - Reviewing the report with the project foreman or site supervisor
 - Locating work zones, where required
 - Supervising any excavation within the critical root zones of trees to be retained
 - Reviewing and advising of any pruning requirements for machine clearances
- **Review and Site Meeting:** Once the project receives approval, it is important that the project arborist meet with the principals involved in the project to review the information contained herein. It is also important that the arborist meet with the site foreman or supervisor before any site clearing, tree removal, demolition, or other construction activity occurs and to confirm the locations of the tree protection barrier fencing.

Talbot Mackenzie & Associates

Please do not hesitate to call us at (250) 479-8733 should you have any further questions.

Thank you,



Noah Borges
ISA Certified #PN-8409A
TRAQ – Qualified

Talbot Mackenzie & Associates
ISA Certified Consulting Arborists

Encl. 1-page tree resource spreadsheet, 10-page site and building plans, 2-page landscape plans, 1-page barrier fencing specifications, 2-page tree resource spreadsheet methodology and definitions

Disclosure Statement

The tree inventory attached to the Tree Preservation Plan can be characterized as a limited visual assessment from the ground and should not be interpreted as a "risk assessment" of the trees included.

Arborists are professionals who examine trees and use their training, knowledge and experience to recommend techniques and procedures that will improve their health and structure or to mitigate associated risks.

Trees are living organisms, whose health and structure change, and are influenced by age, continued growth, climate, weather conditions, and insect and disease pathogens. Indicators of structural weakness and disease are often hidden within the tree structure or beneath the ground. It is not possible for an Arborist to identify every flaw or condition that could result in failure or can he/she guarantee that the tree will remain healthy and free of risk.

Remedial care and mitigation measures recommended are based on the visible and detectable indicators present at the time of the examination and cannot be guaranteed to alleviate all symptoms or to mitigate all risk posed.

| Tree ID | Common Name | Latin Name | DBH (cm) ~ approximate | Crown Spread (m) | CRZ (m) | Relative Tolerance | Health | Structure | Remarks and Recommendations | Bylaw Protected | Retention Status |
|---------|-------------------|----------------------|--|---------------------|---------|-----------------------|--------|-----------|---|--------------------|---------------------|
| 494 | Western Red Cedar | <i>Thuja plicata</i> | 103 (measured at 1.1m above ground) | 10 | 15.5 | Poor | Good | Fair | Pruned for utility line clearance, codominant leaders | Y | X |
| 495 | Western Red Cedar | <i>Thuja plicata</i> | 85 | 10 | 13.0 | Poor | Good | Fair | Codominant leaders, asymmetric crown due to competition with 494 | Y | X |
| 496 | Maple | <i>Acer spp.</i> | 8 | 2 | 1.0 | Moderate | Good | Fair | Likely a municipal tree, likely red or freeman maple | N | X |
| 497 | Maple | <i>Acer spp.</i> | 7 | 2 | 1.0 | Moderate | Good | Fair | Likely a municipal tree | N | X |
| 498 | Maple | <i>Acer spp.</i> | 8 | 3 | 1.0 | Moderate | Good | Fair | Likely a municipal tree | N | X |
| 499 | Maple | <i>Acer spp.</i> | 7 | 3 | 1.0 | Moderate | Good | Fair | Likely a municipal tree | N | X |

BC LAND SURVEYORS SITE PLAN OF:

Civic: 2558 Quadra Street

Legal: Lot A, Section 4,

Victoria District, Plan 11029

Plan Identifier: 100-121-209 in the City of Victoria

SCALE 1:300

10 20 30 40 50 60 70 80 90 100 110 120 130 140 150 160 170 180 190 200 210 220 230 240 250 260 270 280 290 300 310 320 330 340 350 360 370 380 390 400 410 420 430 440 450 460 470 480 490 500 510 520 530 540 550 560 570 580 590 600 610 620 630 640 650 660 670 680 690 700 710 720 730 740 750 760 770 780 790 800 810 820 830 840 850 860 870 880 890 900 910 920 930 940 950 960 970 980 990 1000 1010 1020 1030 1040 1050 1060 1070 1080 1090 1100 1110 1120 1130 1140 1150 1160 1170 1180 1190 1200 1210 1220 1230 1240 1250 1260 1270 1280 1290 1300 1310 1320 1330 1340 1350 1360 1370 1380 1390 1400 1410 1420 1430 1440 1450 1460 1470 1480 1490 1500 1510 1520 1530 1540 1550 1560 1570 1580 1590 1600 1610 1620 1630 1640 1650 1660 1670 1680 1690 1700 1710 1720 1730 1740 1750 1760 1770 1780 1790 1800 1810 1820 1830 1840 1850 1860 1870 1880 1890 1900 1910 1920 1930 1940 1950 1960 1970 1980 1990 2000 2010 2020 2030 2040 2050 2060 2070 2080 2090 2100 2110 2120 2130 2140 2150 2160 2170 2180 2190 2200 2210 2220 2230 2240 2250 2260 2270 2280 2290 2300 2310 2320 2330 2340 2350 2360 2370 2380 2390 2400 2410 2420 2430 2440 2450 2460 2470 2480 2490 2500 2510 2520 2530 2540 2550 2560 2570 2580 2590 2600 2610 2620 2630 2640 2650 2660 2670 2680 2690 2700 2710 2720 2730 2740 2750 2760 2770 2780 2790 2800 2810 2820 2830 2840 2850 2860 2870 2880 2890 2900 2910 2920 2930 2940 2950 2960 2970 2980 2990 3000 3010 3020 3030 3040 3050 3060 3070 3080 3090 3100 3110 3120 3130 3140 3150 3160 3170 3180 3190 3200 3210 3220 3230 3240 3250 3260 3270 3280 3290 3300 3310 3320 3330 3340 3350 3360 3370 3380 3390 3400 3410 3420 3430 3440 3450 3460 3470 3480 3490 3500 3510 3520 3530 3540 3550 3560 3570 3580 3590 3600 3610 3620 3630 3640 3650 3660 3670 3680 3690 3700 3710 3720 3730 3740 3750 3760 3770 3780 3790 3800 3810 3820 3830 3840 3850 3860 3870 3880 3890 3900 3910 3920 3930 3940 3950 3960 3970 3980 3990 4000 4010 4020 4030 4040 4050 4060 4070 4080 4090 4100 4110 4120 4130 4140 4150 4160 4170 4180 4190 4200 4210 4220 4230 4240 4250 4260 4270 4280 4290 4300 4310 4320 4330 4340 4350 4360 4370 4380 4390 4400 4410 4420 4430 4440 4450 4460 4470 4480 4490 4500 4510 4520 4530 4540 4550 4560 4570 4580 4590 4600 4610 4620 4630 4640 4650 4660 4670 4680 4690 4700 4710 4720 4730 4740 4750 4760 4770 4780 4790 4800 4810 4820 4830 4840 4850 4860 4870 4880 4890 4900 4910 4920 4930 4940 4950 4960 4970 4980 4990 5000 5010 5020 5030 5040 5050 5060 5070 5080 5090 5100 5110 5120 5130 5140 5150 5160 5170 5180 5190 5200 5210 5220 5230 5240 5250 5260 5270 5280 5290 5300 5310 5320 5330 5340 5350 5360 5370 5380 5390 5400 5410 5420 5430 5440 5450 5460 5470 5480 5490 5500 5510 5520 5530 5540 5550 5560 5570 5580 5590 5600 5610 5620 5630 5640 5650 5660 5670 5680 5690 5700 5710 5720 5730 5740 5750 5760 5770 5780 5790 5800 5810 5820 5830 5840 5850 5860 5870 5880 5890 5900 5910 5920 5930 5940 5950 5960 5970 5980 5990 6000 6010 6020 6030 6040 6050 6060 6070 6080 6090 6100 6110 6120 6130 6140 6150 6160 6170 6180 6190 6200 6210 6220 6230 6240 6250 6260 6270 6280 6290 6300 6310 6320 6330 6340 6350 6360 6370 6380 6390 6400 6410 6420 6430 6440 6450 6460 6470 6480 6490 6500 6510 6520 6530 6540 6550 6560 6570 6580 6590 6600 6610 6620 6630 6640 6650 6660 6670 6680 6690 6700 6710 6720 6730 6740 6750 6760 6770 6780 6790 6800 6810 6820 6830 6840 6850 6860 6870 6880 6890 6900 6910 6920 6930 6940 6950 6960 6970 6980 6990 7000 7010 7020 7030 7040 7050 7060 7070 7080 7090 7100 7110 7120 7130 7140 7150 7160 7170 7180 7190 7200 7210 7220 7230 7240 7250 7260 7270 7280 7290 7300 7310 7320 7330 7340 7350 7360 7370 7380 7390 7400 7410 7420 7430 7440 7450 7460 7470 7480 7490 7500 7510 7520 7530 7540 7550 7560 7570 7580 7590 7600 7610 7620 7630 7640 7650 7660 7670 7680 7690 7700 7710 7720 7730 7740 7750 7760 7770 7780 7790 7800 7810 7820 7830 7840 7850 7860 7870 7880 7890 7900 7910 7920 7930 7940 7950 7960 7970 7980 7990 8000 8010 8020 8030 8040 8050 8060 8070 8080 8090 8100 8110 8120 8130 8140 8150 8160 8170 8180 8190 8200 8210 8220 8230 8240 8250 8260 8270 8280 8290 8300 8310 8320 8330 8340 8350 8360 8370 8380 8390 8400 8410 8420 8430 8440 8450 8460 8470 8480 8490 8500 8510 8520 8530 8540 8550 8560 8570 8580 8590 8600 8610 8620 8630 8640 8650 8660 8670 8680 8690 8700 8710 8720 8730 8740 8750 8760 8770 8780 8790 8800 8810 8820 8830 8840 8850 8860 8870 8880 8890 8900 8910 8920 8930 8940 8950 8960 8970 8980 8990 9000 9010 9020 9030 9040 9050 9060 9070 9080 9090 9100 9110 9120 9130 9140 9150 9160 9170 9180 9190 9200 9210 9220 9230 9240 9250 9260 9270 9280 9290 9300 9310 9320 9330 9340 9350 9360 9370 9380 9390 9400 9410 9420 9430 9440 9450 9460 9470 9480 9490 9500 9510 9520 9530 9540 9550 9560 9570 9580 9590 9600 9610 9620 9630 9640 9650 9660 9670 9680 9690 9700 9710 9720 9730 9740 9750 9760 9770 9780 9790 9800 9810 9820 9830 9840 9850 9860 9870 9880 9890 9900 9910 9920 9930 9940 9950 9960 9970 9980 9990 10000 10010 10020 10030 10040 10050 10060 10070 10080 10090 10100 10110 10120 10130 10140 10150 10160 10170 10180 10190 10200 10210 10220 10230 10240 10250 10260 10270 10280 10290 10300 10310 10320 10330 10340 10350 10360 10370 10380 10390 10400 10410 10420 10430 10440 10450 10460 10470 10480 10490 10500 10510 10520 10530 10540 10550 10560 10570 10580 10590 10600 10610 10620 10630 10640 10650 10660 10670 10680 10690 10700 10710 10720 10730 10740 10750 10760 10770 10780 10790 10800 10810 10820 10830 10840 10850 10860 10870 10880 10890 10900 10910 10920 10930 10940 10950 10960 10970 10980 10990 11000 11010 11020 11030 11040 11050 11060 11070 11080 11090 11100 11110 11120 11130 11140 11150 11160 11170 11180 11190 11200 11210 11220 11230 11240 11250 11260 11270 11280 11290 11300 11310 11320 11330 11340 11350 11360 11370 11380 11390 11400 11410 11420 11430 11440 11450 11460 11470 11480 11490 11500 11510 11520 11530 11540 11550 11560 11570 11580 11590 11600 11610 11620 11630 11640 11650 11660 11670 11680 11690 11700 11710 11720 11730 11740 11750 11760 11770 11780 11790 11800 11810 11820 11830 11840 11850 11860 11870 11880 11890 11900 11910 11920 11930 11940 11950 11960 11970 11980 11990 12000 12010 12020 12030 12040 12050 12060 12070 12080 12090 12100 12110 12120 12130 12140 12150 12160 12170 12180 12190 12200 12210 12220 12230 12240 12250 12260 12270 12280 12290 12300 12310 12320 12330 12340 12350 12360 12370 12380 12390 12400 12410 12420 12430 12440 12450 12460 12470 12480 12490 12500 12510 12520 12530 12540 12550 12560 12570 12580 12590 12600 12610 12620 12630 12640 12650 12660 12670 12680 12690 12700 12710 12720 12730 12740 12750 12760 12770 12780 12790 12800 12810 12820 12830 12840 12850 12860 12870 12880 12890 12900 12910 12920 12930 12940 12950 12960 12970 12980 12990 13000 13010 13020 13030 13040 13050 13060 13070 13080 13090 13100 13110 13120 13130 13140 13150 13160 13170 13180 13190 13200 13210 13220 13230 13240 13250 13260 13270 13280 13290 13300 13310 13320 13330 13340 13350 13360 13370 13380 13390 13400 13410 13420 13430 13440 13450 13460 13470 13480 13490 13500 13510 13520 13530 13540 13550 13560 13570 13580 13590 13600 13610 13620 13630 13640 13650 13660 13670 13680 13690 13700 13710 13720 13730 13740 13750 13760 13770 13780 13790 13800 13810 13820 13830 13840 13850 13860 13870 13880 13890 13900 13910 13920 13930 13940 13950 13960 13970 13980 13990 14000 14010 14020 14030 14040 14050 14060 14070 14080 14090 14100 14110 14120 14130 14140 14150 14160 14170 14180 14190 14200 14210 14220 14230 14240 14250 14260 14270 14280 14290 14300 14310 14320 14330 14340 14350 14360 14370 14380 14390 14400 14410 14420 14430 14440 14450 14460 14470 14480 14490 14500 14510 14520 14530 14540 14550 14560 14570 14580 14590 14600 14610 14620 14630 14640 14650 14660 14670 14680 14690 14700 14710 14720 14730 14740 14750 14760 14770 14780 14790 14800 14810 14820 14830 14840 14850 14860 14870 14880 14890 14900 14910 14920 14930 14940 14950 14960 14970 14980 14990 15000 15010 15020 15030 15040 15050 15060 15070 15080 15090 15100 15110 15120 15130 15140 15150 15160 15170 15180 15190 15200 15210 15220 15230 15240 15250 15260 15270 15280 15290 15300 15310 15320 15330 15340 15350 15360 15370 15380 15390 15400 15410 15420 15430 15440 15450 15460 15470 15480 15490 15500 15510 15520 15530 15540 15550 15560 15570 15580 15590 15600 15610 15620 15630 15640 15650 15660 15670 15680 15690 15700 15710 15720 15730 15740 15750 15760 15770 15780 15790 15800 15810 15820 15830 15840 15850 15860 15870 15880 15890 15900 15910 15920 15930 15940 15950 15960 15970 15980 15990 16000 16010 16020 16030 16040 16050 16060 16070 16080 16090 16100 16110 16120 16130 16140 16150 16160 16170 16180 16190 16200 16210 16220 16230 16240 16250 16260 16270 16280 16290 16300 16310 16320 16330 16340 16350 16360 16370 16380 16390 16400 16410 16420 16430 16440 16450 16460 16470 16480 16490 16500 16510 16520 16530 16540 16550 16560 16570 16580 16590 16600 16610 16620 16630 16640 16650 16660 16670 16680 16690 16700 16710 16720 16730 16740 16750 16760 16770 16780 16790 16800 16810 16820 16830 16840 16850 16860 16870 16880 16890 16900 16910 16920 16930 16940 16950 16960 16970 16980 16990 17000 17010 17020 17030 17040 17050 17060 17070 17080 17090 17100 17110 17120 17130 17140 17150 17160 17170 17180 17190 17200 17210 17220 17230 17240 17250 17260 17270 17280 17290 17300 17310 17320 17330 17340 17350 17360 17370 17380 17390 17400 17410 17420 17430 17440 17450 17460 17470 17480 17490 17500 17510 17520 17530 17540 17550 17560 17570 17580 17590 17600 17610 17620 17630 17640 17650 17660 17670 17680 17690 17700 17710 17720 17730 17740 17750 17760 17770 17780 17790 17800 17810 17820 17830 17840 17850 17860 17870 17880 17890 17900 17910 17920 17930 17940 17950 17960 17970 17980 17990 18000 18010 18020 18030 18040 18050 18060 18070 18080 18090 18100 18110 18120 18130 18140 18150 18160 18170 18180 18190 18200 18210 18220 18230 18240 18250 18260 18270 18280 18290 18300 18310 18320 18330 18340 18350 18360 18370 18380 18390 18400 18410 18420 18430 18440 18450 18460 18470 18480 18490 18500 18510 18520 18530 18540 18550 18560 18570 18580 18590 18600 18610 18620 18630 18640 18650 18660 18670 18680 18690 18700 18710 18720 18730 18740 18750 18760 18770 18780 18790 18800 18810 18820 18830 18840 18850 18860 18870 18880 18890 18900 18910 18920 18930 18940 18950 18960 18970 18980 18990 19000 19010 19020 19030 19040 19050 19060 19070 19080 19090 19100 19110 19120 19130 19140 19150 19160 19170 19180 19190 19200 19210 19220 19230 19240 19250 19260 19270 19280 19290 19300 19310 19320 19330 19340 19350 19360 19370 19380 19390 19400 19410 19420 19430 19440 19450 19460 19470 19480 19490 19500 19510 19520 19530 19540 19550 19560 19570 19580 19590 19600 19610 19620 19630 19640 19650 19660 19670 19680 19690 19700 19710 19720 19730 19740 19750 19760 19770 19780 19790 19800 19810 19820 19830 19840 19850 19860 19870 19880 19890 19900 19910 19920 19930 19940 19950 19960 19970 19980 19990 20000 20010 20020 20030 20040 20050 20060 20070 20080 20090 20100 20110 20120 20130 20140 20150 20160 20170 20180 20190 20200 20210 20220 20230 20240 20250 20260 20270 20280 20290 20300 20310 20320 20330 20340 20350 20360 20370 20380 20390 20400 20410 20420 20430 20440 20450 20460 20470 20480 20490 20500 20510 20520 20530 20540 20550 20560 20570 20580 20590 20600 20610 20620 20630 20640 20650 20660 20670 20680 20690 20700 20710 20720 20730 20740 20750 20760 20770 20780 20790 20800 20810 20820 20830 20840 20850 20860 20870 20880 20890 20900 20910 20920 20930 20940 20950 20960 20970 20980 20990 21000 21010 21020 21030 21040 21050 21060 21070 21080 21090 21100 21110 21120 21130 21140 21150 21160 21170 21180 21190 21200 21210 21220 21230 21240 21250 21260 21270 21280 21290 21300 21310 21320 21330 21340 21350 21360 21370 21380 21390 21400 21410 21420 21430 21440 21450 21460 21470 21480 21490 21500 21510 21520 21530 21540 21550 21560 21570 21580 21590 21600 21610 21620 21630 21640 21650 21660 21670 21680 21690 21700 21710 21720 21730 21740 21750 21760 21770 21780 21790 21800 21810 21820 21830 21840 21850 21860 21870 21880 21890 21900 21910 21920 21930 21940 21950 21960 219

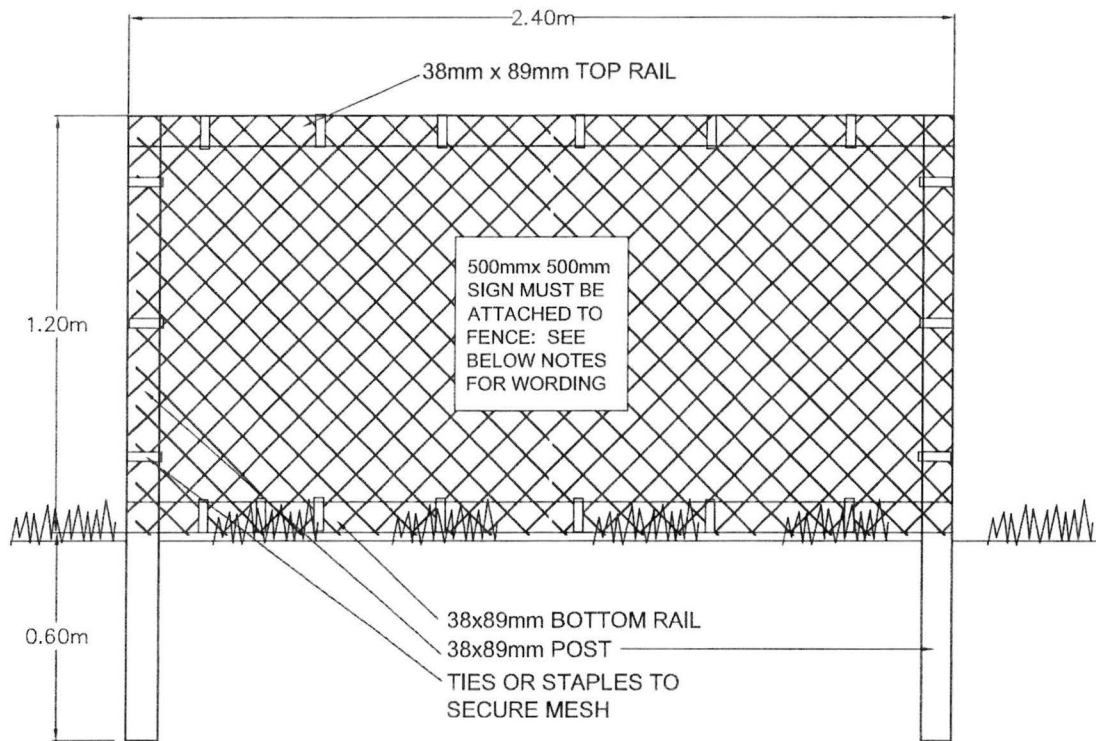

TREE PROTECTION FENCING

1. FENCE WILL BE CONSTRUCTED USING 38 mm X 89mm WOOD FRAME: TOP, BOTTOM AND POSTS * USE ORANGE SNOW-FENCING MESH AND SECURE THE WOOD FRAME WITH "ZIP" TIES OR GALVANIZED STAPLES.
 2. ATTACH A 500mm X 500mm SIGN WITH THE FOLLOWING WORDING: WARNING- TREE PROTECTION AREA. THIS SIGN MUST BE AFFIXED ON EVERY FENCE OR AT LEAST EVERY 10 LINEAR METERS.
- * IN ROCKY AREAS, METAL POSTS (T-BAR OR REBAR) DRILLED INTO ROCK WILL BE ACCEPTED



Talbot Mackenzie & Associates

Consulting Arborists

Box 48153 RPO - Uptown Victoria, BC V8Z 7H6

Ph: (250) 479-8733

Fax: (250) 479-7050

Email: tmtreehelp@gmail.com

Tree Resource Spreadsheet Methodology and Definitions

Tag: Tree identification number on a metal tag attached to tree with nail or wire, generally at eye level. Trees on municipal or neighboring properties are not tagged.

NT: No tag due to inaccessibility or ownership by municipality or neighbour.

DBH: Diameter at breast height – diameter of trunk, measured in centimetres at 1.4m above ground level. For trees on a slope, it is taken at the average point between the high and low side of the slope.

* Measured over ivy

~ Approximate due to inaccessibility or on neighbouring property

Crown Spread: Indicates the diameter of the crown spread measured in metres to the dripline of the longest limbs.

Relative Tolerance Rating: Relative tolerance of the tree species to construction related impacts such as root pruning, crown pruning, soil compaction, hydrology changes, grade changes, and other soil disturbance. This rating does not take into account individual tree characteristics, such as health and vigour. Three ratings are assigned based on our knowledge and experience with the tree species: Poor (P), Moderate (M) or Good (G).

Critical Root Zone: A calculated radial measurement in metres from the trunk of the tree. It is the optimal size of tree protection zone and is calculated by multiplying the DBH of the tree by 10, 12 or 15 depending on the tree's Relative Tolerance Rating. This methodology is based on the methodology used by Nelda Matheny and James R. Clark in their book "Trees and Development: A Technical Guide to Preservation of Trees During Land Development."

- 15 x DBH = Poor Tolerance of Construction
- 12 x DBH = Moderate
- 10 x DBH = Good

To calculate the critical root zone, the DBH of multiple stems is considered the sum of 100% of the diameter of the largest stem and 60% of the diameter of the next two largest stems. It should be noted that these measures are solely mathematical calculations that do not consider factors such as restricted root growth, limited soil volumes, age, crown spread, health, or structure (such as a lean).

Health Condition:

- Poor - significant signs of visible stress and/or decline that threaten the long-term survival of the specimen
- Fair - signs of stress
- Good - no visible signs of significant stress and/or only minor aesthetic issues

Structural Condition:

- Poor - Structural defects that have been in place for a long period of time to the point that mitigation measures are limited
- Fair - Structural concerns that are possible to mitigate through pruning
- Good - No visible or only minor structural flaws that require no to very little pruning

Retention Status:

- X - Not possible to retain given proposed construction plans
- Retain - It is possible to retain this tree in the long-term given the proposed plans and information available. This is assuming our **recommended mitigation measures are followed**
- Retain * - See report for more information regarding potential impacts
- TBD (To Be Determined) - The impacts on the tree could be significant. However, in the absence of exploratory excavations and in an effort to retain as many trees as possible, we recommend that the final determination be made by the supervising project arborist at the time of excavation. The tree might be possible to retain depending on the location of roots and the resulting impacts, but concerned parties should be aware that the tree may require removal.
- NS - Not suitable to retain due to health or structural concerns



Advisory Design Panel Report For the Meeting of November 27, 2019

To: Advisory Design Panel **Date:** November 13, 2019
From: Michael Angrove, Planner
Subject: Development Permit with Variances Application No. 000559 for 2558 Quadra Street

EXECUTIVE SUMMARY

The Advisory Design Panel (ADP) is requested to review a Development Permit with Variances Application for 2558 Quadra Street and provide advice to Council.

The proposal is for a five-storey affordable rental building and requires a Rezoning and Development Permit with Variances Application.

The property is within Development Permit Area (DPA) 5: Large Urban Villages. The following documents were considered in assessing this application:

- *Official Community Plan (OCP, 2012)*
- *Quadra Village Design Guidelines (1998)*
- *Advisory Design Guidelines for Buildings, Signs and Awnings (1981)*
- *Guidelines for Fences, Gates and Shutters (2010).*

The proposal is consistent with the applicable design guidelines for the following reasons:

- the building utilizes an offset podium to create a pedestrian scale and aid in framing the street
- vehicle parking access is provided off the rear lane to further contribute to a pedestrian-friendly interface
- the building is set back 3m on the first storey and 6m on the upper storeys from Quadra Street.

However, opportunities exist to further improve the main entrances and the interaction of the building with Quadra Street.

The Options section of this report provides guidance on possible recommendations that the Panel may make, or use as a basis to modify, in providing advice on this application.

BACKGROUND

| | |
|---------------------------------|---|
| Applicant: | Mr. Daniel Saxton Greater Victoria Housing Society |
| Architect: | Mr. Charles Kierulf, MAIBC DHK Architecture |
| Development Permit Area: | Development Permit Area 5, Large Urban Villages |
| Heritage Status: | N/A |

Description of Proposal

The proposal is for a five-storey affordable rental building. A commercial unit and the main residential entrance fronts Quadra Street, while the vehicle access is from the rear lane. The proposal includes the following major design components:

- a one-storey offset podium that houses the commercial unit and frames the public realm
- four storeys of residential stepped back from the podium and Quadra Street
- common amenity space in the form of a rear-yard, south-facing patio and a ground-floor common room
- underground parking accessed off the rear lane.

Exterior materials include:

- brick around the base
- fiber cement panel siding
- both vertical and horizontal metal siding
- vinyl windows.

Landscaping elements include:

- rear yard common patio constructed of concrete pavers and including outdoor seating
- allotment gardens for urban agriculture
- eight new trees to be planted including sweet chestnut, vine maples, Persian ironwood and European beech
- concrete pavers and ornamental plantings used to define the main entrance.

The following data table compares the proposal with the existing C1-QV Zone, Quadra Village District. An asterisk is used to identify where the proposal is less stringent than the existing Zone. Additionally, the key City policy that pertains to the area has been included in this table.

| Zoning Criteria | Proposal | C1-QV Zone Standard | OCP Policy | Hillside-Quadra Neighbourhood Policy |
|---------------------------------------|-----------------|----------------------------|-------------------|---|
| Site area (m ²) – minimum | 1239.70 | N/A | N/A | N/A |

| Zoning Criteria | Proposal | C1-QV Zone Standard | OCP Policy | Hillside-Quadra Neighbourhood Policy |
|--|--|--|-------------------|--|
| Density (Floor Space Ratio) – maximum | 2.28 * | 1.4 | 2.5 | 1.4 |
| Total floor area (m ²) – maximum | 2822 * | 1735.58 | N/A | N/A |
| Height (m) – maximum | 18.12 * | 15.5 | N/A | 15.5 |
| Storeys – maximum | 5 * | 4 | 6 | 4 |
| Site coverage (%) – maximum | 80 | N/A | N/A | N/A |
| Setbacks (m) – minimum | | | | |
| Front (Quadra Street) | 0 (parkade) * 3.26 (1st storey) 6.50 (2nd storey) | 3.0m (1 st & 2 nd storey) 6.0m (3 rd storey & above) | N/A | 3.0m (1 st & 2 nd storey) 6.0m (3 rd storey & above) |
| Rear (West) | 2.9 * | 4.53 | N/A | N/A |
| Side (North) | 0 (parkade) * 2.54 (building wall) * | 4.53 | N/A | N/A |
| Side (South) | 0 (parkade) * 3.90 (building projection) * | 4.53 | N/A | N/A |
| Residential vehicle parking – minimum | 20 | 15 | N/A | N/A |
| Commercial vehicle parking – minimum | 5 | 6 | N/A | N/A |
| Visitor vehicle parking – minimum | 4 | 4 | N/A | N/A |

| Zoning Criteria | Proposal | C1-QV Zone Standard | OCP Policy | Hillside-Quadra Neighbourhood Policy |
|--|----------|---------------------|------------|--------------------------------------|
| Bicycle parking stalls – minimum | | | | |
| Class 1 | 47 | 47 | N/A | N/A |
| Class 2 | 8 | 8 | N/A | N/A |

Sustainability Features

The following sustainability features are proposed:

- Step 3 of the BC Energy Step Code will be met at minimum, with Step 4 subject to further funding opportunities being granted
- 10% of the parking stalls will have EV plugin stations, and the remaining stalls will have conduits for future EV plugin stations
- outlets will be available in the long term bicycle storage for electric bicycle charging.

Consistency with Policies and Design Guidelines

Official Community Plan

The subject site is designated as Large Urban Village in the *Official Community Plan* (OCP, 2012), which envisions low- to mid-rise mixed-use buildings up to approximately six storeys. The place character features call for ground-oriented commercial and community services that reinforce the sidewalk, one- to three-storey building façades that define the street wall and off-street parking located underground or at the rear.

Hillside-Quadra Neighbourhood Plan

The subject site is designated as “Consider reduction of allowable height, more street retail” within the *Hillside-Quadra Neighbourhood Plan*. Although the height is inconsistent with the neighbourhood plan, five storeys is consistent with the OCP. The neighbourhood plan also notes that exterior form and materials should be reasonably compatible with those of their neighbours and that the front face of a project contributes to making that portion of the street an attractive safe and friendly environment.

Quadra Village Design Guidelines

The subject site falls within DPA 5: Large Urban Villages. The objectives of DPA 5 are to revitalize areas of commercial use into complete Large Urban Villages to encourage and support a mix of commercial and community services primarily serving the surrounding residential areas. Other objectives include achieving a unique character and sense of place with consideration for potential new landmarks, and achieving high quality architecture, landscape and urban design to enhance the appearance of Large Urban Villages and identity villages as important neighbourhood centres.

Design Guidelines that apply to DPA 5 are the *Quadra Village Design Guidelines* (1998), *Advisory Design Guidelines for Buildings, Signs and Awnings* (2006), and *Guidelines for Fences, Gates and Shutters* (2010).

The *Quadra Village Design Guidelines* encourage a 3m setback from Quadra Street in order to define the commercial street and an additional 3m setback at the third storey. The proposal meets these setbacks. The Design Guidelines note there are no prescriptive guidelines for building materials, except that materials which are inappropriate to an urban, commercial context are strongly discouraged. Street-level entrances should be clearly visible and directly accessible from the main street, and outdoor displays and seating areas are encouraged between sidewalk and storefront.

There are two guidelines that the proposal is inconsistent with: a maximum of four storeys and a maximum floor space ratio (FSR) of 1.4:1. However, the OCP envisions up to six storeys and up to 2.5:1 FSR.

Staff consider that the proposal is generally consistent with the above policies and design guidelines; however, opportunities exist to improve the relationship of the street-level entrances and activation with the street. The Panel is invited to comment on these aspects of the proposal, as well as other aspects as the Panel sees fit.

ISSUES AND ANALYSIS

The following sections identify and provide a brief analysis of the areas where the Panel is requested to provide commentary. The Panel's commentary on any other aspects of the proposal is also welcome.

Street Relationship and Strong Entry Features

The Design Guidelines note that street-level entrances should be clearly visible and that outdoor displays and seating is encouraged to improve the street relationship. The commercial entrance, while located at the front of the building, does not face the street and there are no opportunities to bring commercial activity to the street. However, the sloping nature of the sight, the need to provide accessible entrances and the City's required 3.2m Statutory Right-of-Way create challenges in providing a commercial entrance that fronts and activates the street. Staff are therefore looking for design solutions that could further reinforce and activate the commercial entrance.

OPTIONS

The following are three potential options that the Panel may consider using or modifying in formulating a recommendation to Council:

Option One

That the Advisory Design Panel recommend to Council that Development Permit Application No. 000559 for 2558 Quadra Street be approved as presented.

Option Two

That the Advisory Design Panel recommend to Council that Development Permit Application No. 000559 for 2558 Quadra Street be approved with the following changes:

- as listed by the ADP.

Option Three

That the Advisory Design Panel recommend to Council that Development Permit Application No. 000559 for 2558 Quadra Street does not sufficiently meet the applicable design guidelines and policies and should be declined (and that the key areas that should be revised include:)

- as listed by the ADP, if there is further advice on how the application could be improved.

ATTACHMENTS

- Subject Map
- Aerial Map
- Plans date stamped October 25, 2019
- Applicant's letter dated October 23, 2019.

cc: Mr. Daniel Saxton, Applicant; Mr. Charles Kierulf, DHK Architecture.

5.1 Development Permit with Variances Application No. 000559 for 2558 Quadra Street

The City is considering a Development Permit application to a mixed use 5 storey affordable rental building with commercial use on the ground level. The proposal is concurrent with a Rezoning application.

Applicant meeting attendees:

| | |
|---------------|----------------------------------|
| JAMES MONROE | GREATER VICTORIA HOUSING SOCIETY |
| ROB WHETTER | DHK ARCHITECT |
| SCOTT MURDOCH | DHK ARCHITECT |

Michael Angrove provided the Panel with a brief introduction of the application and the areas that Council is seeking advice on, including the following:

- street relationship and strong entry features
- any other aspects of the proposal on which the ADP chooses to comment.

Rob Whetter provided the Panel with a detailed presentation of the site and context of the proposal, and Scott Murdoch provided the Panel with details of the proposed landscape plan.

The Panel asked the following questions of clarification:

- where will large delivery trucks load and unload?
 - it would depend on the truck, some would come off the front, other larger ones would come off the lane
- is there street parking in front of this building?
 - yes
- is there a mechanical door for underground parking?
 - yes
- is having a commercial use on the ground floor a requirement?
 - yes
- is there a policy for treatment and design for the back lane?
 - no, not for the rear
- did the applicants consider occupying the roof space of the commercial building? Furthermore, could the balconies on the units that face northward to occupy that space?
 - a lot of housing societies do not provide balconies. The juliette balcony is a good compromise. Often with different amenities between units it becomes an issue
- do you have the depth over the slab to use proper permeable materials for parking?
 - yes
- are the trees on the south side going to be in raised boxes?
 - yes, there are 3 small trees in the bigger planter
- will that be the same situation on the other side?
 - large green screens are being considered for that edge
- what is the design rationale of the character and style of the proposal?
 - the balconies and tall windows provide character, along with the landscape plan. The applicant is looking at a different context from the norm in streetscape as well.

- how high is the fencing for protection?
 - 3 – 4ft. The applicant didn't want to put up huge walls but wanted a barrier as a deterrent
- is the interior space for the meeting room public?
 - no
- do you have a tenant yet for the commercial space?
 - no, the applicant may use this space for their head office
- is there a requirement to have storage units?
 - it is recommended but not required
- is there only one accessible unit per floor?
 - yes
- are any of the accessible units adaptable for future change?
 - no.

Panel members discussed:

- appreciation for the south west facing public patio
- desire for a landscaping buffer by the garbage area
- appreciation for the creative landscaping
- opportunity for raised planters for the trees on north and south side
- desire for the commercial roof space to be accessible
- appreciation of the street treatment of Quadra Street and the rear patio design
- desire to make the rear fence taller for security
- appreciation for the dual façade; however, three front doors may be confusing
- concern about the removal of the large tree in the front
- opportunity for design features to make the back lane a public amenity
- appreciation for the stairs facing the street with windows
- the provision of too much parking, and too little individual unit storage
- the entryway could have a greater visual impact.

Motion:

It was moved by Pamela Madoff, seconded by Jason Niles, that the Advisory Design Panel recommend to Council that Application No. 000559 for 2558 Quadra Street be approved with the following considerations:

- incorporating appropriate vertical landscaping in raised containers on the north and south sides of the patio
- enhancing the prominence of the commercial retail unit entrance
- use of roof access from the second-floor units
- reducing the parking and adding dedicated storage for residential units
- review of the relationship between the private and public realm on the west lane side.

Carried Unanimously

Devon Cownden

From: EDDY ROSSIT [REDACTED]
Sent: Tuesday, September 11, 2018 3:10 PM
To: Development Services email inquiries
Subject: Fwd: Community Notice Proposed Development;

Project#: 2558 Quadra Street.

Sent from my iPhone

Begin forwarded message:

From: Development Services email inquiries <DevelopmentServices@victoria.ca>
Date: September 11, 2018 at 2:46:14 PM PDT
To: EDDY ROSSIT [REDACTED]
Subject: RE: Community Notice Proposed Development;

Good Afternoon Mr. Rossit,

Thank you for taking the time to email in about one of the Community Meetings. Could you please identify which project it is that you support in particular so we are able to add your correspondence to the correct report.

Warm Regards,

Devon Cownden

Planning Secretary
Sustainable Planning and Community Development
1 Centennial Square
Victoria, BC V8W 1P6
Phone: 250-361-0283
Email: dcownden@victoria.ca



From: EDDY ROSSIT [REDACTED]
Sent: Tuesday, September 11, 2018 2:30 PM
To: Development Services email inquiries <DevelopmentServices@victoria.ca>
Subject: Fwd: Community Notice Proposed Development;

Sent from my iPhone

Begin forwarded message:

From: EDDY ROSSIT [REDACTED]
Date: September 11, 2018 at 2:26:34
Subject: Community Notice Proposed Development;

Good day, Just letting you know and giving my feedback on the Proposal development and would look to say that I support it. Eddy Rossit, Owner of Suite#105-2560 Wark, Street
Victoria B.C.
Sent from my iPhone

Rezoning & Development
Permit with Variances
Application
for
2558 Quadra Street



1



2



3

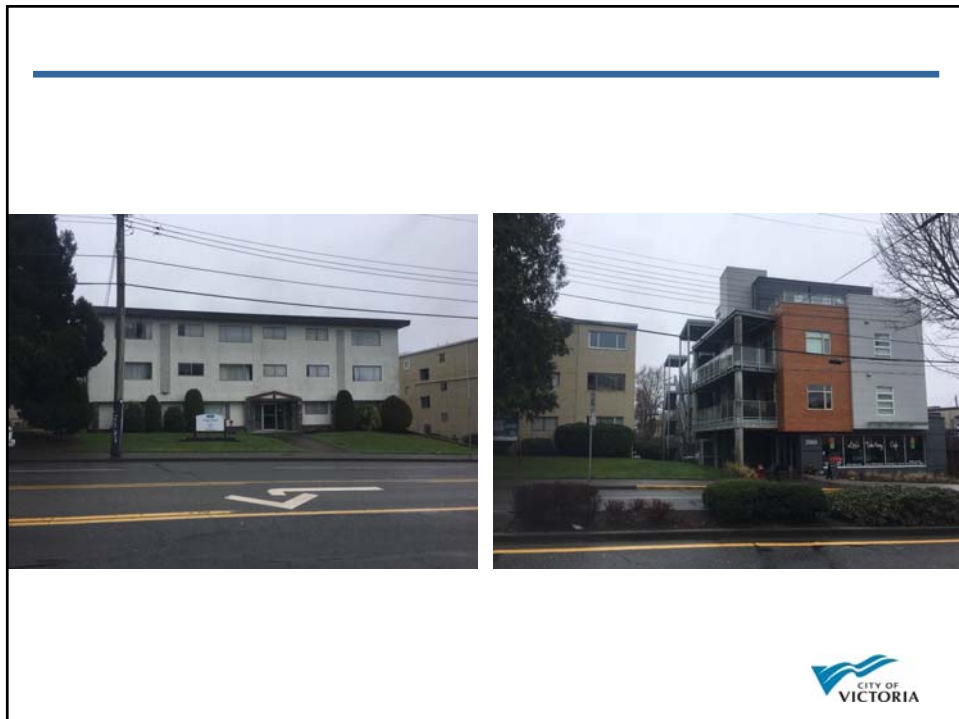

4

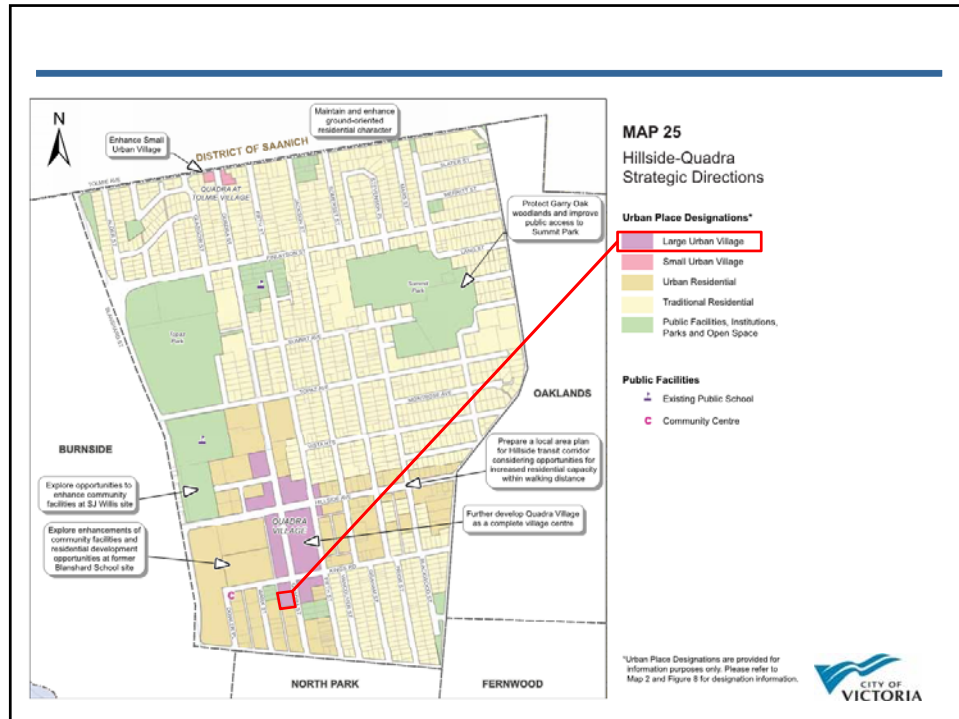

5

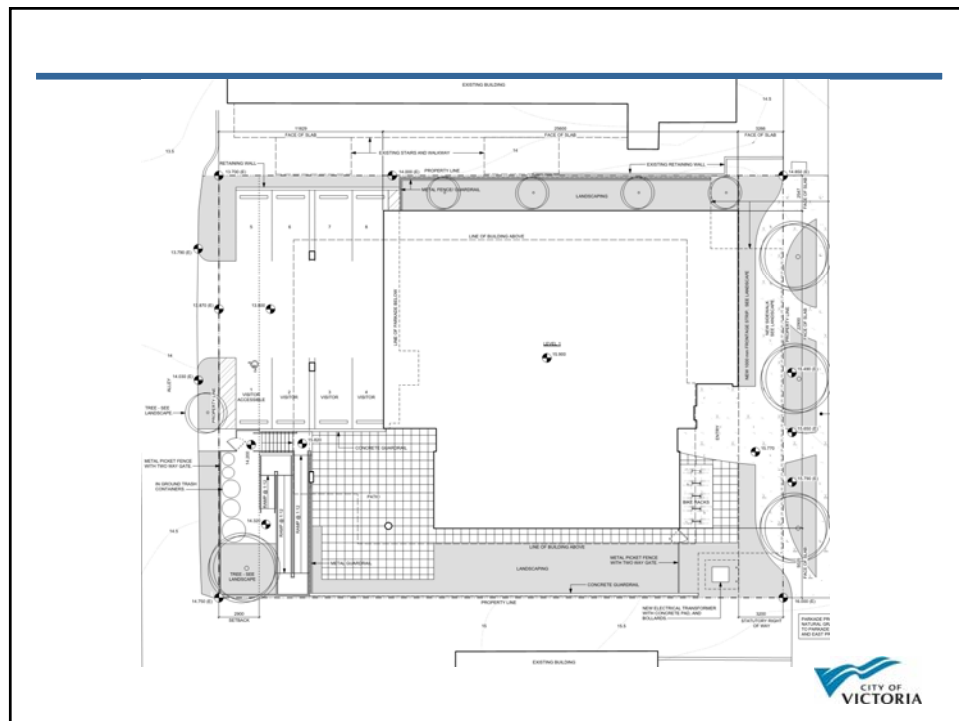

6

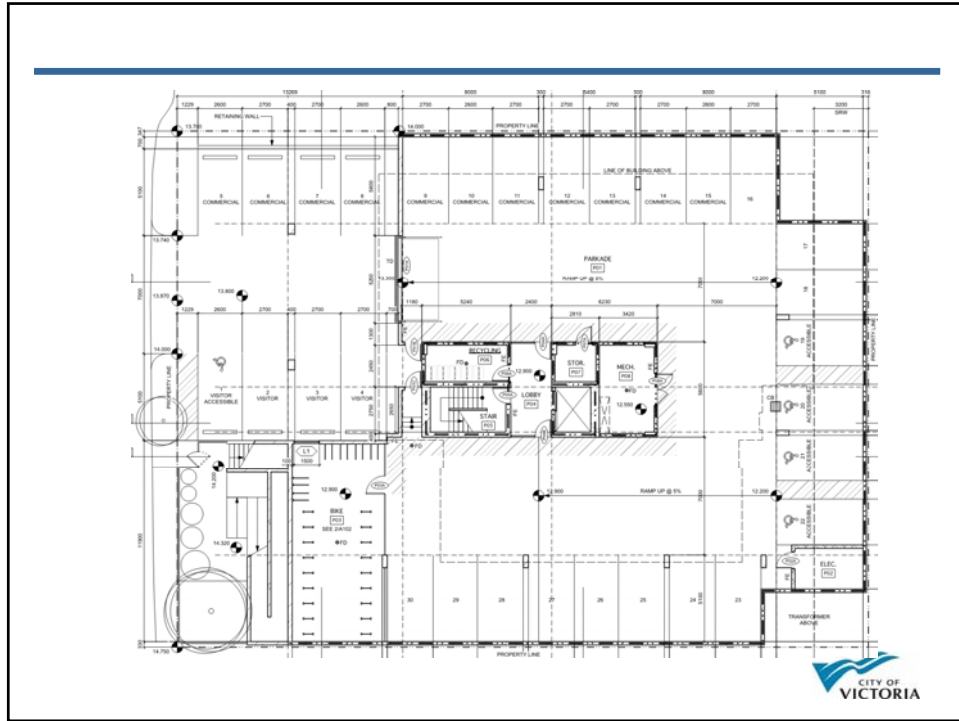

7

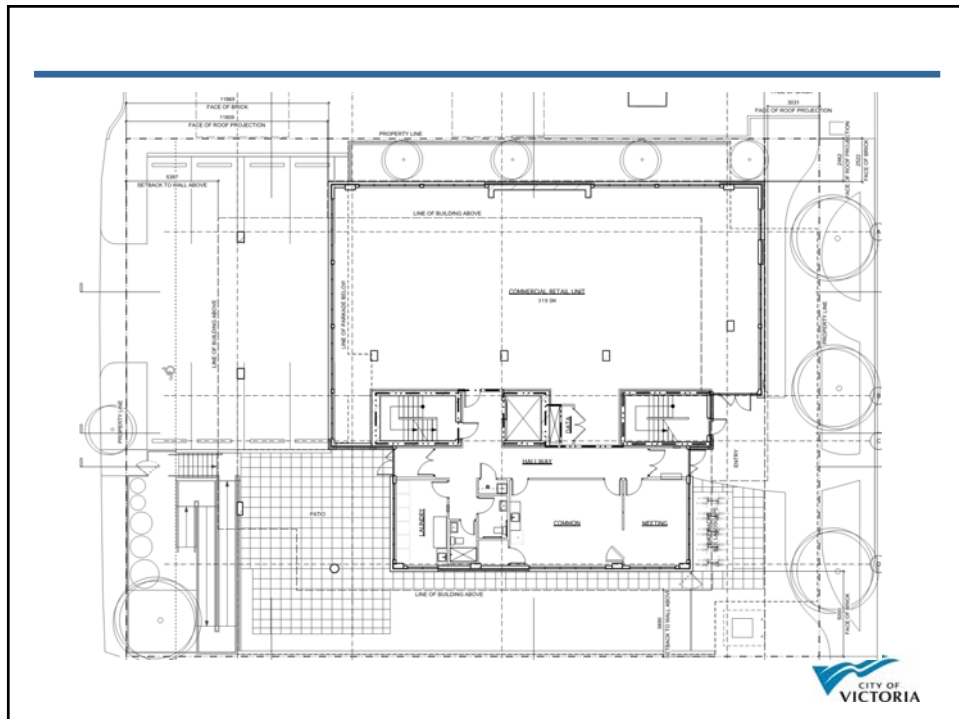

8

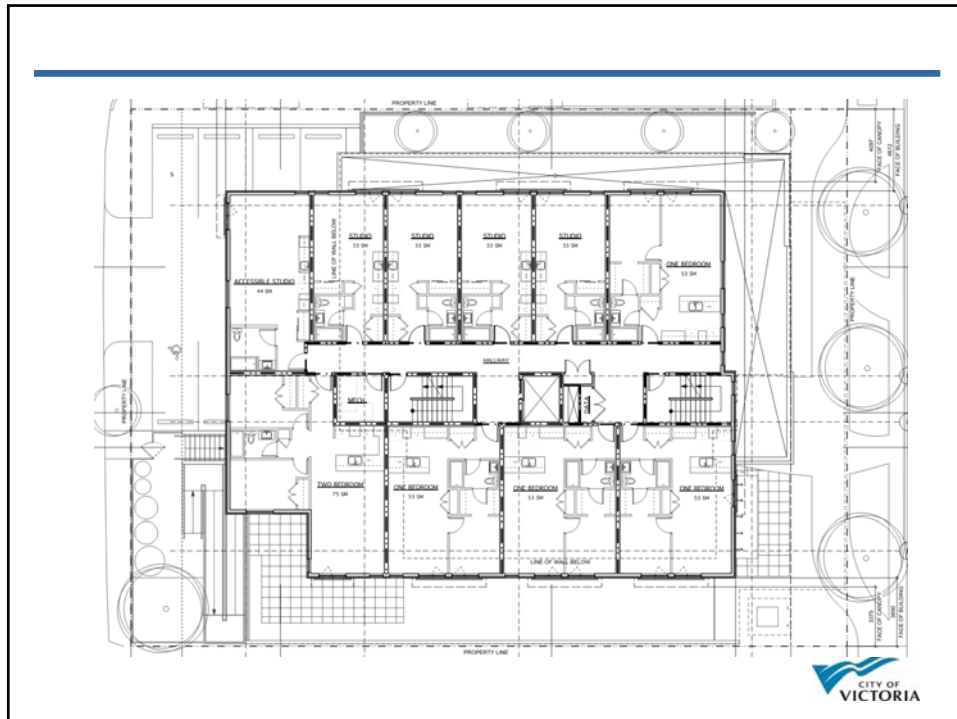

9

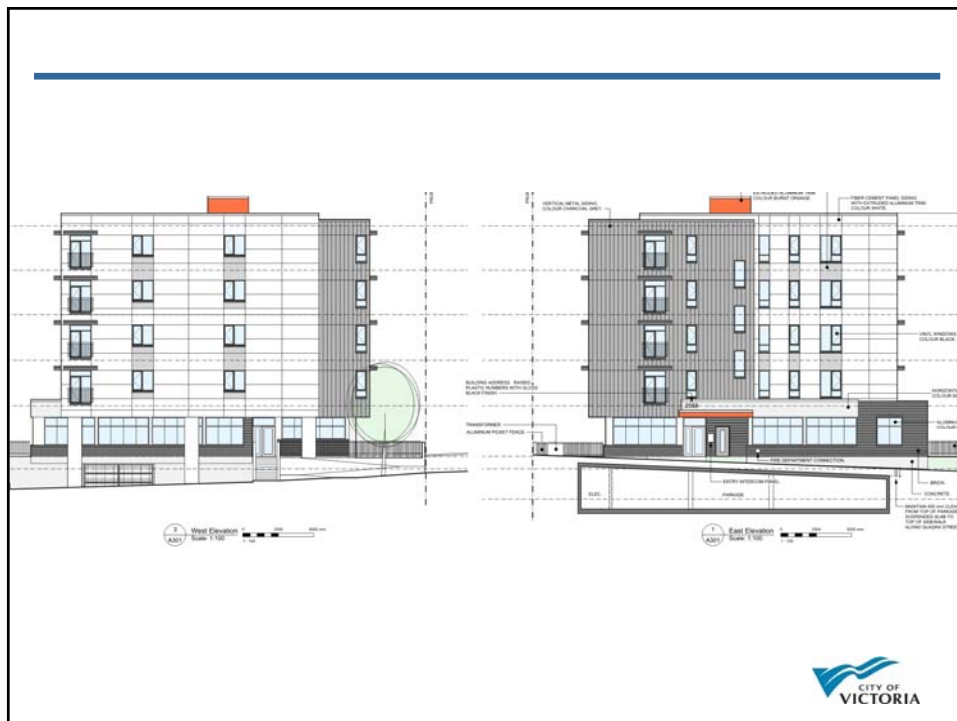

10

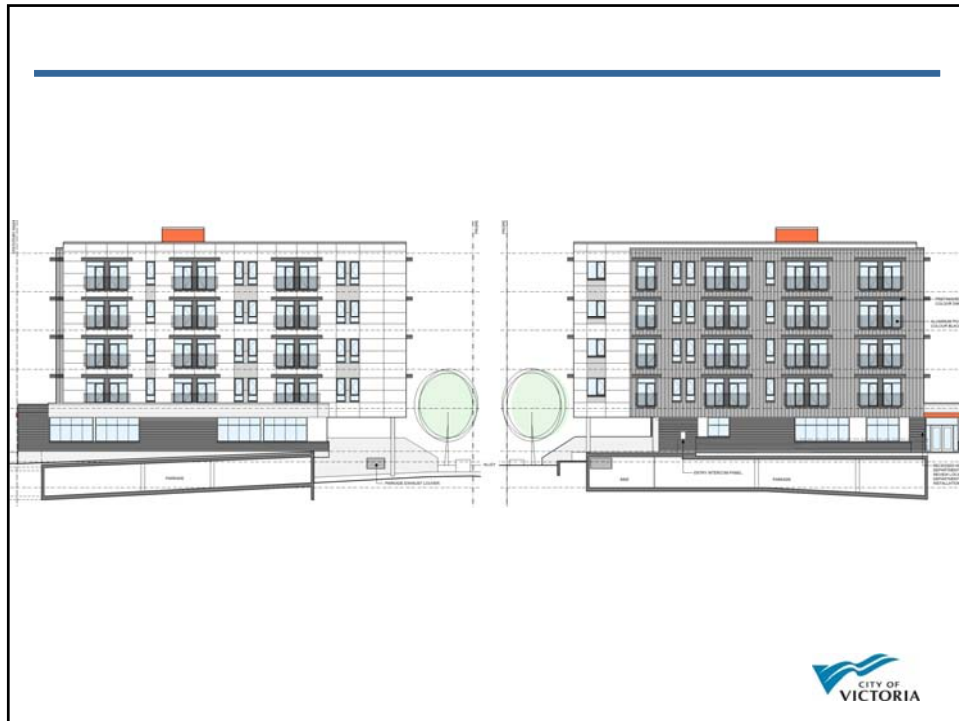

11



12

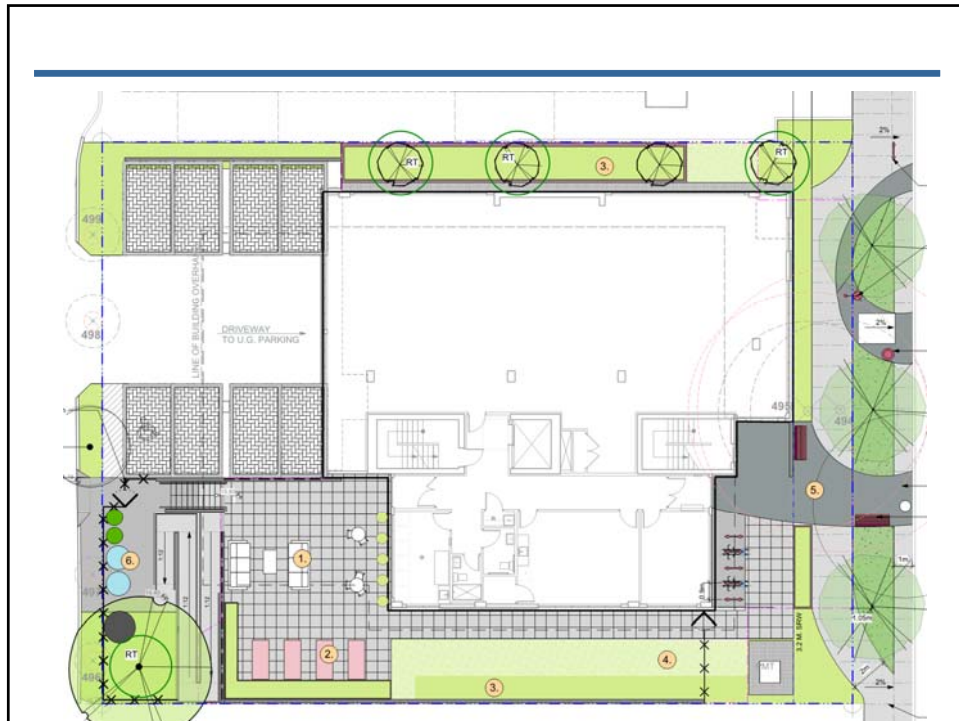

13

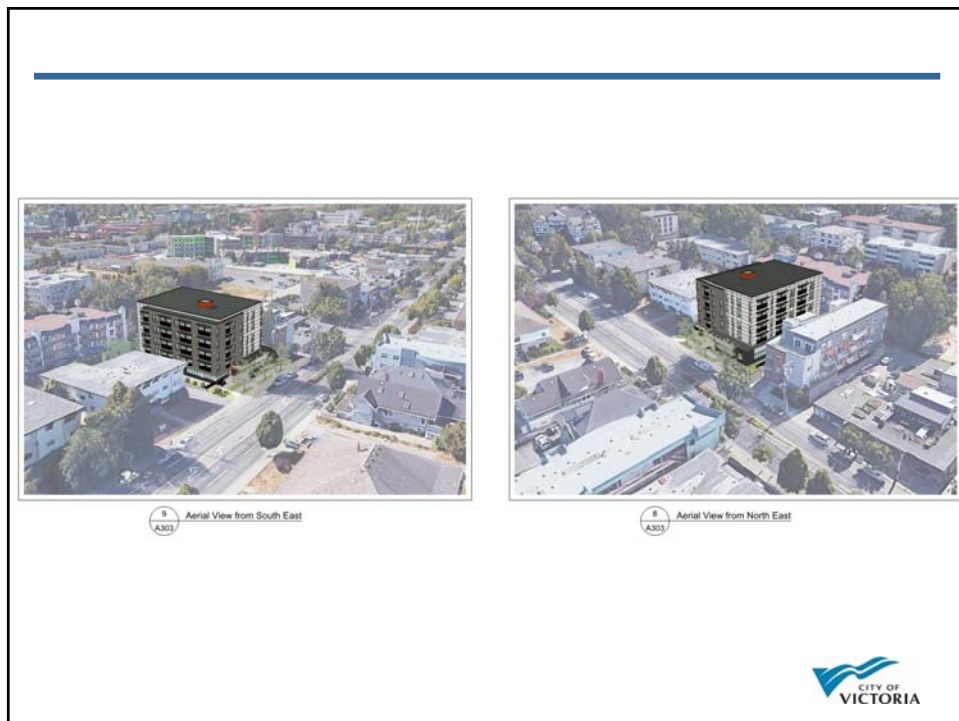

14

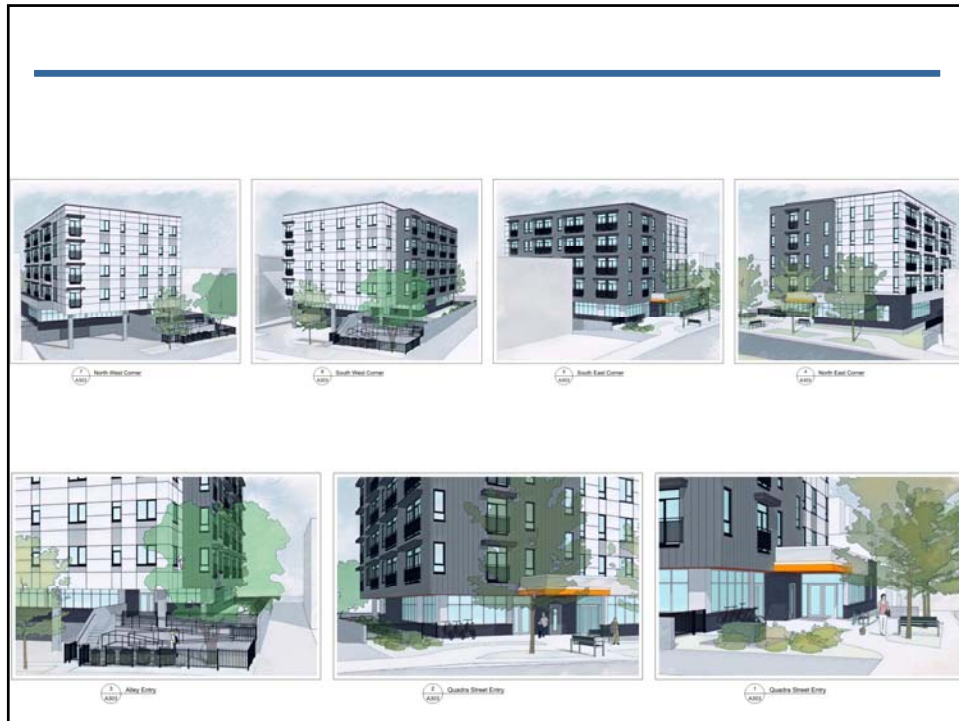

15



16