

# ISSUED FOR DEVELOPMENT PERMIT

STARBUCKS AT DOUBLETREE BY HILTON  
777 DOUGLAS STREET,  
VICTORIA, BRITISH COLUMBIA

PROJECT NUMBER: **18-545**

25 JUNE 2020



#118 - 21 Erie St., Victoria, British Columbia  
t 250.360.2888

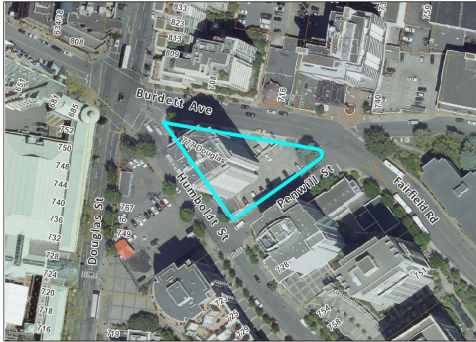

**1** LOCATION PLAN  
A0.0 SCALE: N.T.S.



**2** BURDETT AVE. - PROPOSED RENDERING  
A0.0 SCALE: N.T.S.

INDEX OF DRAWINGS	
A0.0	COVER SHEET / INDEX / LOCATION PLAN
A1.0	SITE PLAN / PROJECT DATA
A2.0	DEMOLITION MAIN FLOOR PLAN - PARTIAL
A2.1	PROPOSED MAIN FLOOR PLAN - PARTIAL
A3.0	EXISTING / PROPOSED BURDETT AVE. ELEVATIONS
A3.1	EXISTING / PROPOSED BURDETT & HUMBOLDT CORNER ELEVATIONS
A3.2	EXISTING / PROPOSED HUMBOLDT ST. ELEVATIONS
A4.0	RENDERINGS

Copyright Reserved: These drawings are at all times the property of the Architect. Reproduction in whole or in part without written consent of the Architect is prohibited.

consultants:

project name:



issue / revisions:

No.	Issue / Revisions	Date
9	REVISIONS TO DP	25 JUN. 20
8	REVISIONS TO DP	15 NOV. 19
7	DEVELOPMENT PERMIT	21 JUN. 19
6	LIQUOR LICENCE	16 APR. 19
5	REVIEW	19 MAR. 19
4	REVIEW	20 NOV. 18
3	REVIEW	5 NOV. 18
2	REVIEW	6 AUG. 18
1	REVIEW	30 APRIL 18

alan lowe architect inc.

#118 - 21 Erie St. 1 250.360.2888  
Victoria, British Columbia

see:



project title:  
**STARBUCKS AT DOUBLETREE BY HILTON**

777 DOUGLAS STREET  
VICTORIA, BC

drawing title:  
**COVER INDEX LOCATION PLAN**

project no.: 18-545

date: 25 JUNE 2020 scale: AS NOTED

checked by: LOWE drawn by: DM, AA

sheet no.:

**A0.0**

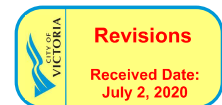

# PROJECT INFORMATION

Copyright Reserved: These drawings are at all times the property of the Architect. Reproduction in whole or in part without written consent of the Architect is prohibited.

consultants:

**LEGAL ADDRESS:** LOT 1, PLAN 17151, VICTORIA

**CIVIC ADDRESS:** 777 DOUGLAS ST.  
VICTORIA, B.C.

## ZONING DATA

**ZONING:** CA-11, CENTRAL AREA DISTRICT  
**SITE AREA:** 1,913.69 m<sup>2</sup> [20,596.86 sq.ft.]  
**EXISTING RESTAURANT TOTAL MAIN FLOOR AREA:** 249 m<sup>2</sup> [2,680.2 sq.ft.]  
**PROPOSED STARBUCKS TOTAL MAIN FLOOR AREA:** 249 m<sup>2</sup> [2,680.2 sq.ft.] (EXCL. NEW DECK)

**EXISTING OCCUPANCY:** GROUP A - DIV. 2 (RESTAURANT)  
**PROPOSED OCCUPANCY:** GROUP A - DIV. 2 (CAFE / BAR / BUFFET)

**STORIES:** EXISTING  
**FIRE PROTECTION:** EXISTING - SPRINKLERED

**HEIGHT FOR THE EXISTING RESTAURANT PORTION OF BUILDING:** 5.3 m [17' - 4 13/16"]  
**HEIGHT FOR THE PROPOSED STARBUCKS PORTION OF BUILDING:** 5.3 m [17' - 4 13/16"]

**PROPOSED FLOOR SPACE RATIO:** EXISTING  
**PROPOSED SETBACKS:** EXISTING  
**PROPOSED PARKING AND LOADING:** EXISTING

**EXISTING RESTAURANT OCCUPANT LOAD:** FOOD PRIMARY: 104 PERSONS  
 LIQUOR PRIMARY: 30 PERSONS

**PROPOSED STARBUCKS OCCUPANT LOAD:** FOOD PRIMARY: **104 PERSONS**  
 CALCULATION:  
 TOTAL FOOD PRIMARY LICENSED AREA / 1.2 m<sup>2</sup> PER PERSON  
 195.28 m<sup>2</sup> / 1.2 m<sup>2</sup> = 162.73

LIQUOR PRIMARY: **30 PERSONS**  
 CALCULATION:  
 TOTAL LIQUOR PRIMARY LICENSED AREA / 1.2 m<sup>2</sup> PER PERSON  
 73.38 m<sup>2</sup> / 1.2 m<sup>2</sup> = 61.15

**AVERAGE GRADE:** 10.122m (EXISTING)

project no.:



issue / revisions:

Issue / Revisions	Date
9 REVISIONS TO DP	25 JUN. 20
8 REVISIONS TO DP	15 NOV. 19
7 DEVELOPMENT PERMIT	21 JUN. 19
6 LIQUOR LICENCE	16 APR. 19
5 REVIEW	19 MAR. 19
4 REVIEW	20 NOV. 18
3 REVIEW	5 NOV. 18
2 REVIEW	8 AUG. 18
1 REVIEW	30 APRIL 18
No. Issued / Revisions	Date

alan lowe architect inc.

#118 - 21 Erie St. 1 250.360.2888  
 Victoria, British Columbia

seal:



project title:  
**STARBUCKS AT  
 DOUBLETREE BY HILTON**

777 DOUGLAS STREET  
 VICTORIA, BC

**PROPOSED SITE PLAN  
 PROJECT DATA**

project no.: 18-545

date: 25 JUNE 2020 scale: AS NOTED

checked by: LOWE drawn by: AA, DM

sheet no.:

**A1.0**

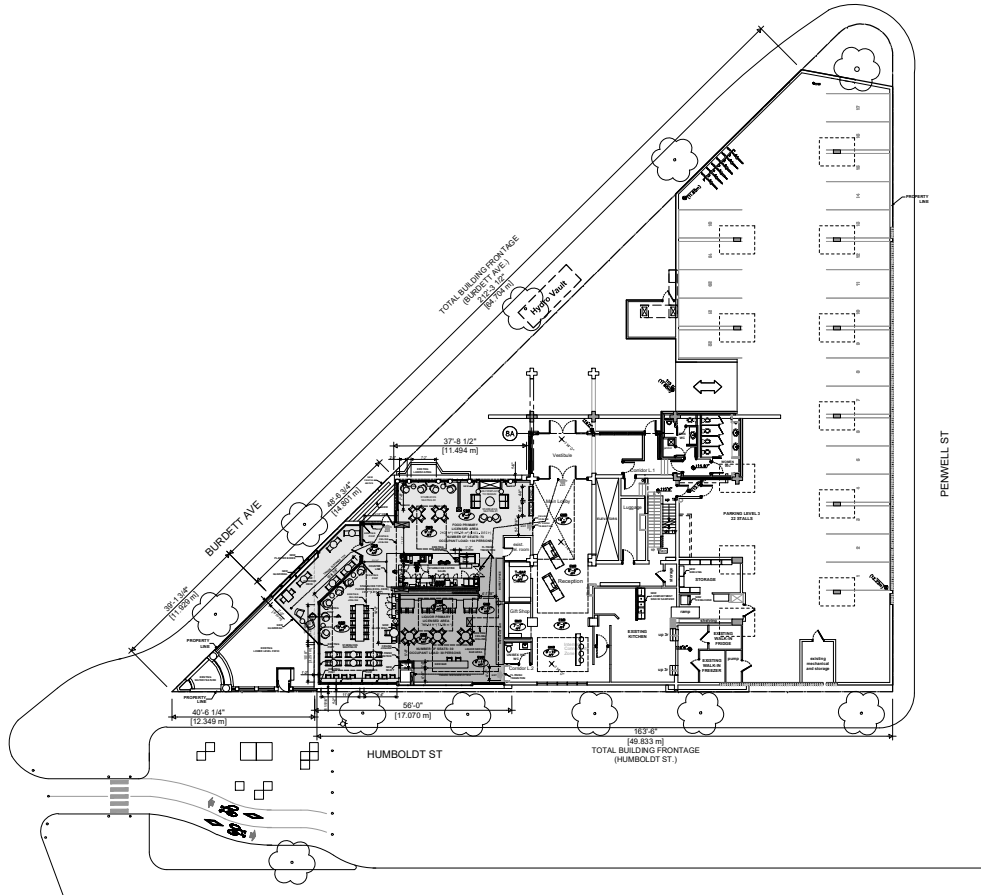

**1**  
**A1.0** PROPOSED SITE PLAN  
 SCALE: 1 : 200



Copyright Reserved. These drawings are at all times the property of the Architect. Reproduction in whole or in part without written consent of the Architect is prohibited.

consultants:

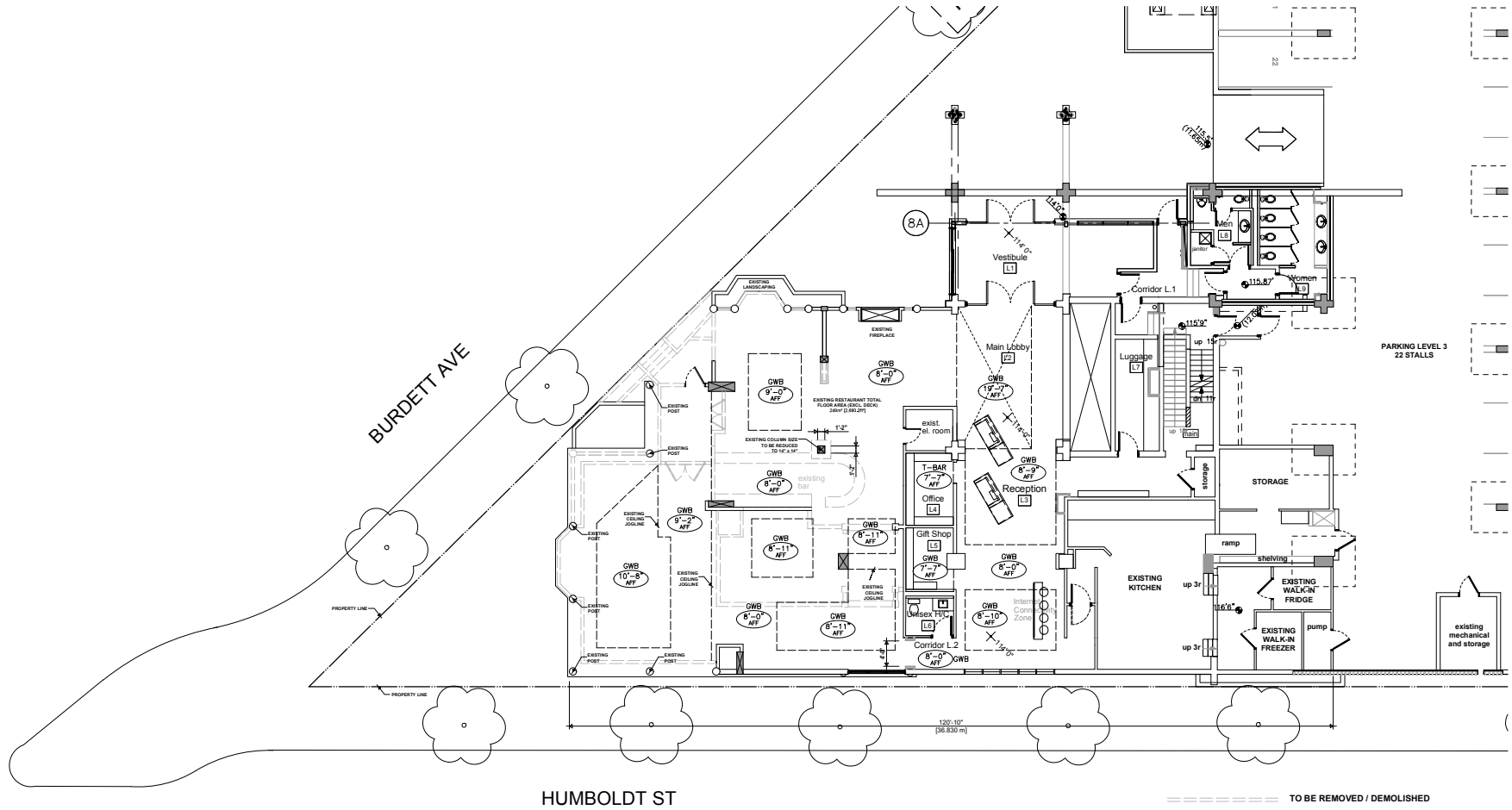

project no.:

issue / revisions:

Issue / Revisions	Date
9 REVISIONS TO DP	25 JUN. 20
8 REVISIONS TO DP	15 NOV. 19
7 DEVELOPMENT PERMIT	21 JUN. 19
6 LIQUOR LICENCE	16 APR. 19
5 REVIEW	19 MAR. 19
4 REVIEW	20 NOV. 18
3 REVIEW	5 NOV. 18
2 REVIEW	8 AUG. 18
1 REVIEW	30 APRIL 18

No.	Issue / Revisions	Date
9	REVISIONS TO DP	25 JUN. 20
8	REVISIONS TO DP	15 NOV. 19
7	DEVELOPMENT PERMIT	21 JUN. 19
6	LIQUOR LICENCE	16 APR. 19
5	REVIEW	19 MAR. 19
4	REVIEW	20 NOV. 18
3	REVIEW	5 NOV. 18
2	REVIEW	8 AUG. 18
1	REVIEW	30 APRIL 18

alan lowe architect inc.  
 #118 - 21 Erie St  
 Victoria, British Columbia  
 1 250.360.2888



project title:  
**STARBUCKS AT DOUBLETREE BY HILTON**  
 777 DOUGLAS STREET  
 VICTORIA, BC  
**PARTIAL DEMOLITION PLAN  
 MAIN FLOOR**





1 PARTIAL DEMOLITION PLAN - MAIN FLOOR  
 A2.0 SCALE: 1/8" = 1'-0"

project no.: 18-545  
 date: 25 JUNE 2020 scale: AS NOTED  
 checked by: LOWE drawn by: AA-DM  
 sheet no.:

**A2.0**

consultants:

2 CONCEPTUAL PARTIAL SECTION  
A2.1 SCALE: 1/2" = 1'-0"

-  NEW WALL ASSEMBLY
-  EXISTING WALL ASSEMBLY
-  FOOD PRIMARY LICENSED AREA  
104 PERSONS
-  LIQUOR PRIMARY LICENSED AREA  
30 PERSONS

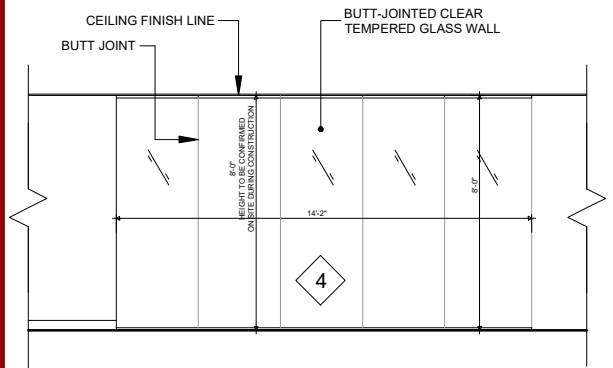

3 NEW GLASS WALL  
A2.1 SCALE: 1/2" = 1'-0"

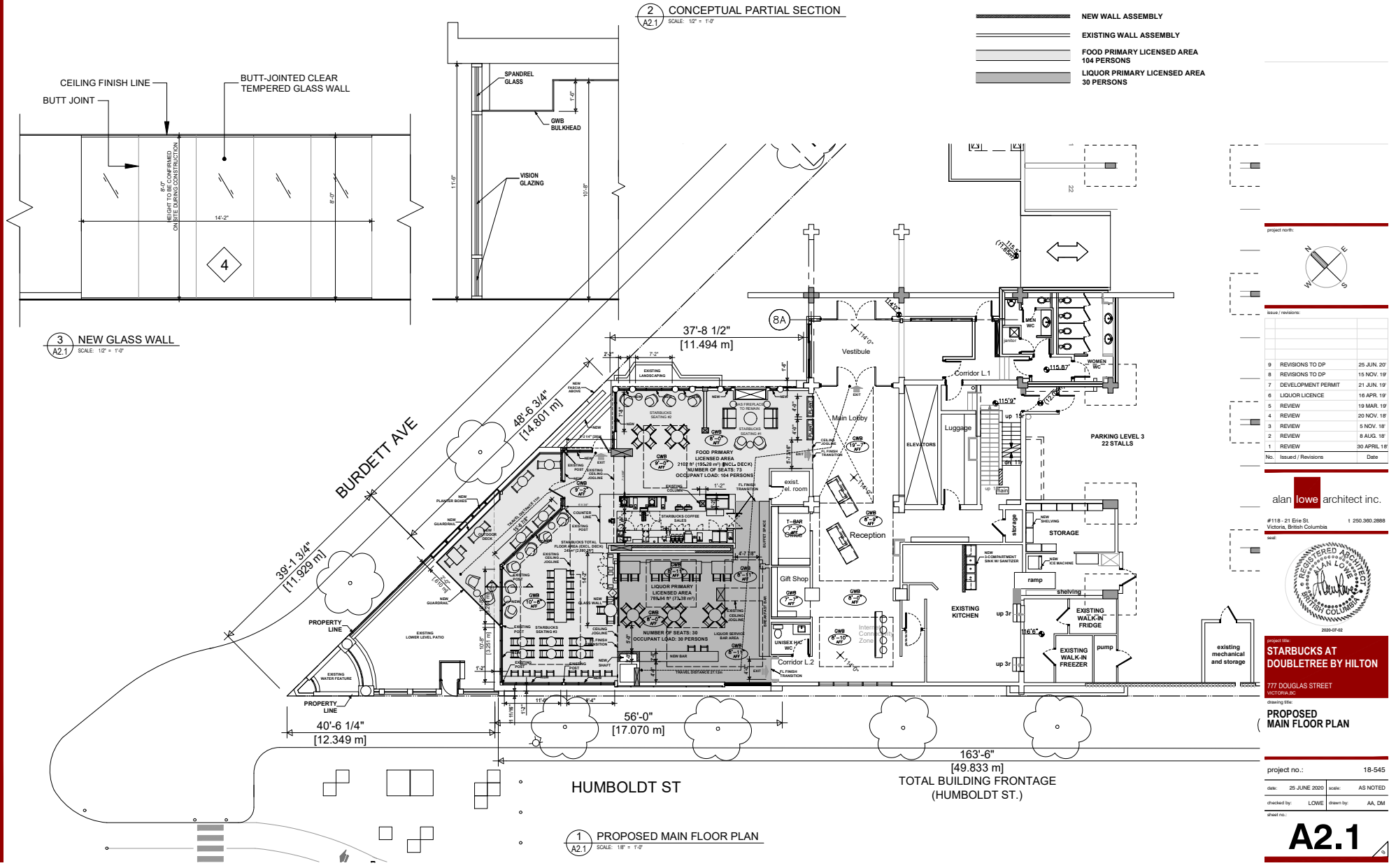

1 PROPOSED MAIN FLOOR PLAN  
A2.1 SCALE: 1/8" = 1'-0"

project name:

issue / revisions:

No.	Issue / Revisions	Date
9	REVISIONS TO DP	25 JUN. 20
8	REVISIONS TO DP	15 NOV. 19
7	DEVELOPMENT PERMIT	21 JUN. 19
6	LIQUOR LICENCE	16 APR. 19
5	REVIEW	19 MAR. 19
4	REVIEW	20 NOV. 18
3	REVIEW	5 NOV. 18
2	REVIEW	8 AUG. 18
1	REVIEW	30 APRIL 18

No. Issue / Revisions Date

alan lowe architect inc.  
#118 - 21 Erie St  
Victoria, British Columbia  
1 250.360.2888



project title:  
**STARBUCKS AT DOUBLETREE BY HILTON**  
777 DOUGLAS STREET  
VICTORIA, BC

**PROPOSED MAIN FLOOR PLAN**

project no.: 18-545

date: 25 JUNE 2020 scale: AS NOTED

checked by: LOWE drawn by: AA, DM

sheet no.:

**A2.1**

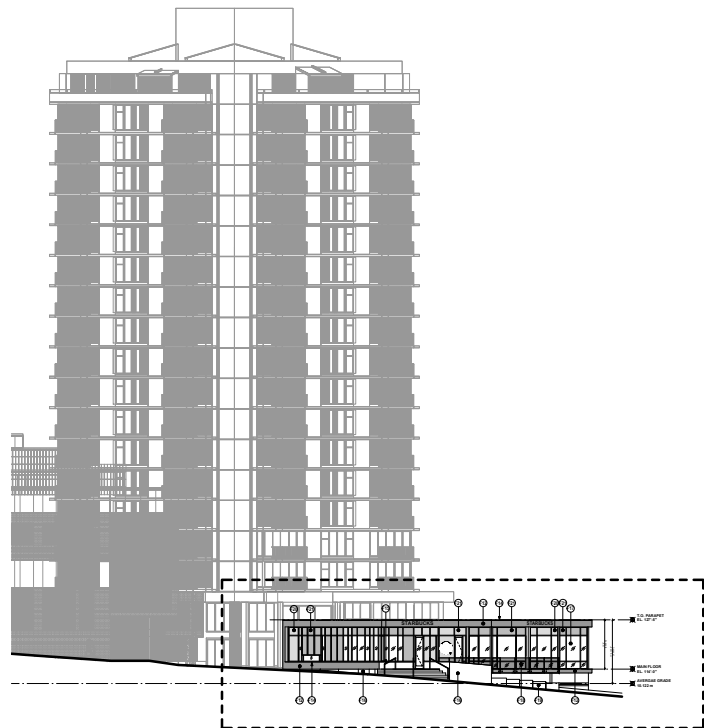

3 BURDETT AVE. - KEY ELEVATION  
SCALE: 1/8" = 1'-0"

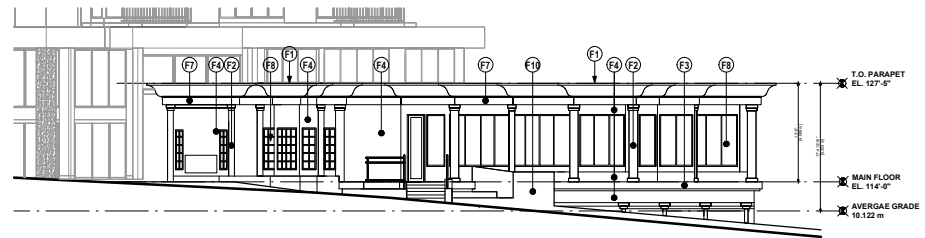

1 BURDETT AVE. - EXISTING ELEVATION  
SCALE: 1/8" = 1'-0"

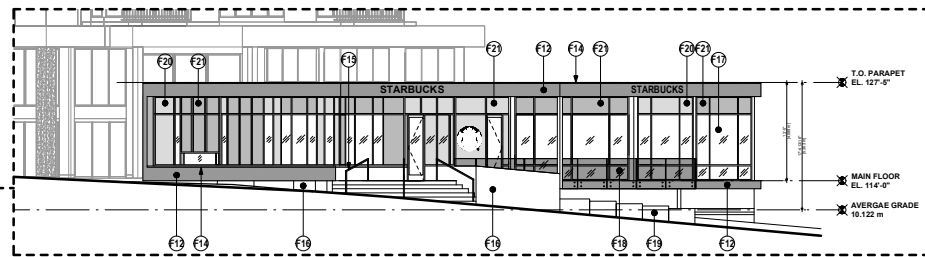

2 BURDETT AVE. - PROPOSED ELEVATION  
SCALE: 1/8" = 1'-0"

**EXTERIOR FINISHES & NOTES :**

**EXISTING**

- F1 EXISTING SHEET METAL CORNICE IN: MEDIUM TAUPE
- F2 EXISTING CEMENT CONCRETE COLUMNS IN: MEDIUM TAUPE
- F3 EXISTING CEMENT CONCRETE HORIZONTAL BAND IN: LIGHT BEIGE
- F4 EXISTING STUCCO IN: LIGHT BEIGE
- F5 EXISTING RED CLAY BRICK
- F6 EXISTING BRICK PAINTED IN LIGHT BEIGE
- F7 EXISTING SHEET METAL BAND IN LIGHT BEIGE
- F8 EXISTING CLEAR GLAZING
- F9 EXISTING GLASS GUARDRAIL
- F10 EXISTING CONCRETE PAINTED IN: LIGHT BEIGE

**PROPOSED**

- F11 DARK GREY SHEET METAL PANELS
- F12 PREFINISHED METAL FLASHING COLOUR TO MATCH F12
- F13 PREFINISHED METAL HANDRAILS
- F14 CONCRETE WALL PAINTED TO MATCH EXISTING BEIGE
- F15 STOREFRONT WINDOWS W/ CLEAR GLAZING AND BLACK ALUMINUM FRAME
- F16 GLASS FASCIA MOUNTED GUARDRAILS
- F17 DARK GREY METAL PLANTERS
- F18 LIGHT GREY SPANDREL GLASS
- F19 DARK GREY SPANDREL GLASS

Copyright Reserved: These drawings are at all times the property of the Architect. Reproduction in whole or in part without written consent of the Architect is prohibited.

project no.:

issue / revisions:

Issue / Revisions	Date
9 REVISIONS TO DP	25 JUN. 20
8 REVISIONS TO DP	15 NOV. 19
7 DEVELOPMENT PERMIT	21 JUN. 19
6 LIQUOR LICENCE	16 APR. 19
5 REVIEW	19 MAR. 19
4 REVIEW	20 NOV. 18
3 REVIEW	5 NOV. 18
2 REVIEW	8 AUG. 18
1 REVIEW	30 APRIL 18

Issue / Revisions	Date
9 REVISIONS TO DP	25 JUN. 20
8 REVISIONS TO DP	15 NOV. 19
7 DEVELOPMENT PERMIT	21 JUN. 19
6 LIQUOR LICENCE	16 APR. 19
5 REVIEW	19 MAR. 19
4 REVIEW	20 NOV. 18
3 REVIEW	5 NOV. 18
2 REVIEW	8 AUG. 18
1 REVIEW	30 APRIL 18

alan lowe architect inc.

#118 - 21 Erie St  
Victoria, British Columbia

1 250.360.2888



project title:  
**STARBUCKS AT DOUBLETREE BY HILTON**

777 DOUGLAS STREET  
VICTORIA, BC  
**BURDETT AVE. ELEVATIONS**

project no.: 18-545  
date: 25 JUNE 2020 scale: AS NOTED  
checked by: LOWE drawn by: DM

Sheet no.: **A3.0**

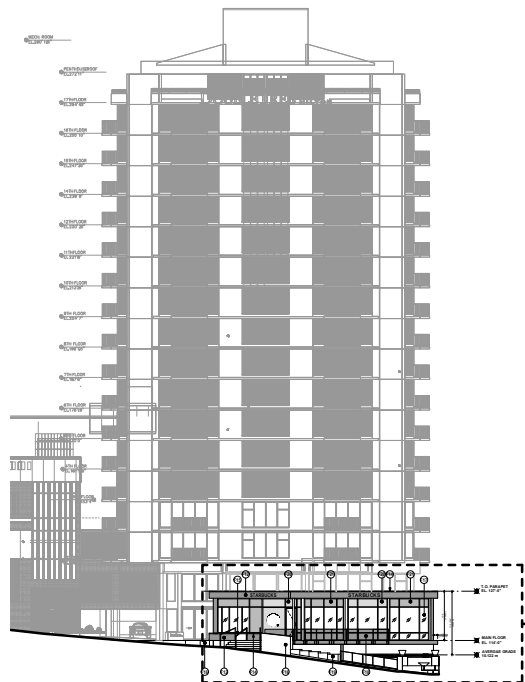

3 BURDETT & HUMBOLDT CORNER - KEY ELEVATION  
A3.1 SCALE: 1/8" = 1'-0"

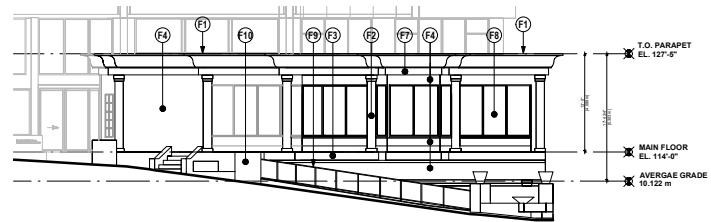

1 BURDETT & HUMBOLDT CORNER - EXISTING ELEVATION  
A3.1 SCALE: 1/8" = 1'-0"

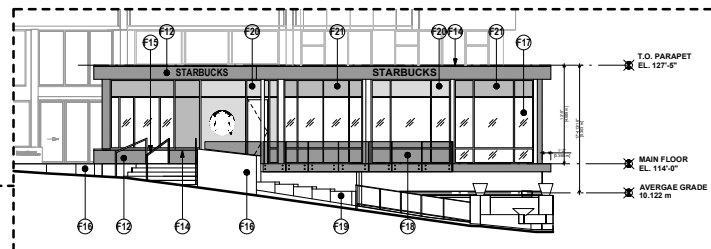

2 BURDETT & HUMBOLDT CORNER - PROPOSED ELEVATION  
A3.1 SCALE: 1/8" = 1'-0"

**EXTERIOR FINISHES & NOTES :**

**EXISTING**

- F1 EXISTING SHEET METAL CORNICE IN: MEDIUM TAUPE
- F2 EXISTING CEMENT CONCRETE COLUMNS IN: MEDIUM TAUPE
- F3 EXISTING CEMENT CONCRETE HORIZONTAL BAND IN: LIGHT BEIGE
- F4 EXISTING STUCCO IN: LIGHT BEIGE
- F5 EXISTING RED CLAY BRICK
- F6 EXISTING BRICK PAINTED IN LIGHT BEIGE
- F7 EXISTING SHEET METAL BAND IN LIGHT BEIGE
- F8 EXISTING CLEAR GLAZING
- F9 EXISTING GLASS GUARDRAIL
- F10 EXISTING CONCRETE PAINTED IN: LIGHT BEIGE

**PROPOSED**

- F11 DARK GREY SHEET METAL PANELS
- F12 PREFINISHED METAL FLASHING COLOUR TO MATCH F12
- F13 PREFINISHED METAL HANDRAILS
- F14 CONCRETE WALL PAINTED TO MATCH EXISTING BEIGE
- F15 STOREFRONT WINDOWS W/ CLEAR GLAZING AND BLACK ALUMINUM FRAME
- F16 GLASS FASCIA MOUNTED GUARDRAILS
- F17 DARK GREY METAL PLANTERS
- F18 LIGHT GREY SPANDREL GLASS
- F19 DARK GREY SPANDREL GLASS

Copyright Reserved: These drawings are at all times the property of the Architect. Reproduction in whole or in part without written consent of the Architect is prohibited.

consultants:

project no.:

issue / revisions:

No.	Issue / Revisions	Date
9	REVISIONS TO DP	25 JUN. 20
8	REVISIONS TO DP	15 NOV. 19
7	DEVELOPMENT PERMIT	21 JUN. 19
6	LIQUOR LICENCE	16 APR. 19
5	REVIEW	19 MAR. 19
4	REVIEW	20 NOV. 18
3	REVIEW	5 NOV. 18
2	REVIEW	8 AUG. 18
1	REVIEW	30 APRIL 18

alan lowe architect inc.

#118 - 21 Erie St. 1 250.360.2888  
Victoria, British Columbia

swt:



project title:  
**STARBUCKS AT DOUBLETREE BY HILTON**

777 DOUGLAS STREET  
VICTORIA, BC

**BURDETT & HUMBOLDT CORNER ELEVATIONS**

project no.: 18-545

drawing date: 25 JUNE 2020 scale: AS NOTED

checked by: LOWE drawn by: DM

sheet no.:

**A3.1**

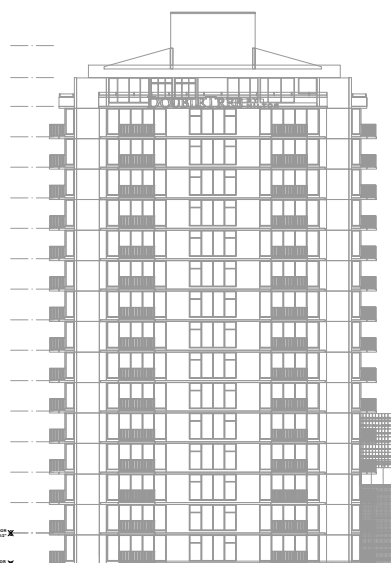

3 HUMBOLDT ST. - KEY ELEVATION  
SCALE: 1/8" = 1'-0"

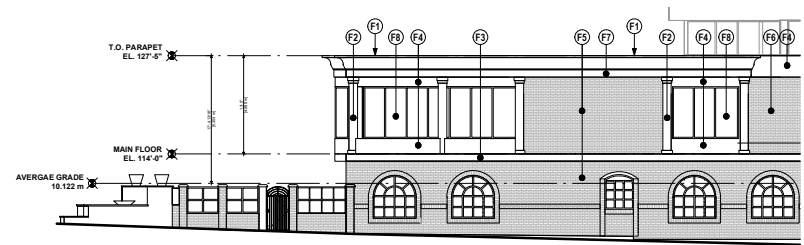

1 HUMBOLDT ST. - EXISTING ELEVATION  
SCALE: 1/8" = 1'-0"

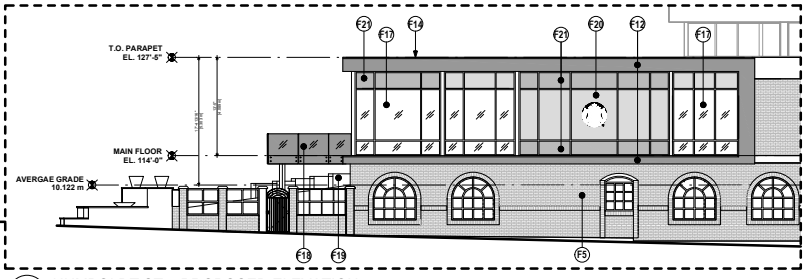

2 HUMBOLDT ST. - PROPOSED ELEVATION  
SCALE: 1/8" = 1'-0"

**EXTERIOR FINISHES & NOTES :**

EXISTING	
F1	EXISTING SHEET METAL CORNICE IN MEDIUM TALPE
F2	EXISTING CEMENT CONCRETE COLUMNS IN MEDIUM TALPE
F3	EXISTING CEMENT CONCRETE HORIZONTAL BAND IN LIGHT BEIGE
F4	EXISTING STUCCO IN LIGHT BEIGE
F5	EXISTING RED CLAY BRICK
F6	EXISTING BRICK PAINTED IN LIGHT BEIGE
F7	EXISTING SHEET METAL BAND IN LIGHT BEIGE
F8	EXISTING CLEAR GLAZING
F9	EXISTING GLASS GUARDRAIL
F10	EXISTING CONCRETE PAINTED IN LIGHT BEIGE
PROPOSED	
F1	DARK GREY SHEET METAL PANELS
F1	PREFINISHED METAL FLASHING COLOR TO MATCH F12
F1	PREFINISHED METAL HANDRAILS
F1	CONCRETE WALL PAINTED TO MATCH EXISTING BEIGE
F1	STOREFRONT WINDOWS W/ CLEAR GLAZING AND BLACK ALUMINUM FRAME
F1	GLASS FASCIA MOUNTED GUARDRAILS
F1	DARK GREY METAL PLANTERS
F2	LIGHT GREY SPANDREL GLASS
F2	DARK GREY SPANDREL GLASS

Copyright Reserved. These drawings are at all times the property of the Architect. Reproduction in whole or in part without written consent of the Architect is prohibited.

consultants:

project no.:

issue / revisions:

No.	Issue / Revisions	Date
9	REVISIONS TO DP	25 JUN. 20
8	REVISIONS TO DP	15 NOV. 19
7	DEVELOPMENT PERMIT	21 JUN. 19
6	LIQUOR LICENCE	16 APR. 19
5	REVIEW	19 MAR. 19
4	REVIEW	20 NOV. 18
3	REVIEW	5 NOV. 18
2	REVIEW	8 AUG. 18
1	REVIEW	30 APRIL 18

alan lowe architect inc.  
#118 - 21 Erie St. 1 250.360.2888  
Victoria, British Columbia  
swt:



project title:  
**STARBUCKS AT DOUBLETREE BY HILTON**  
777 DOUGLAS STREET  
VICTORIA, BC  
HUMBOLDT ST. ELEVATIONS  
FASCIA SIGNS

project no.: 18-545

date:	25 JUNE 2020	scale:	AS NOTED
checked by:	LOWE	drawn by:	DM

sheet no.:

**A3.2**



Copyright Reserved: These drawings are at all times the property of the Architect. Reproduction in whole or in part without written consent of the Architect is prohibited.

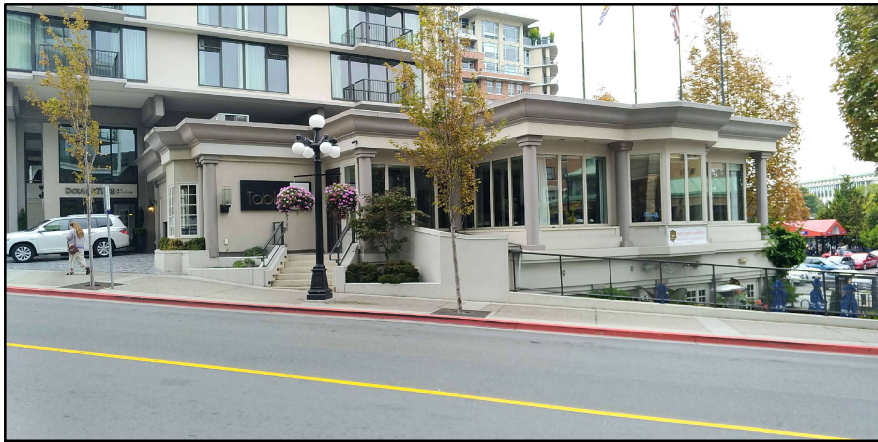

1 BURDETT AVE. - EXISTING  
SCALE: N.T.S.

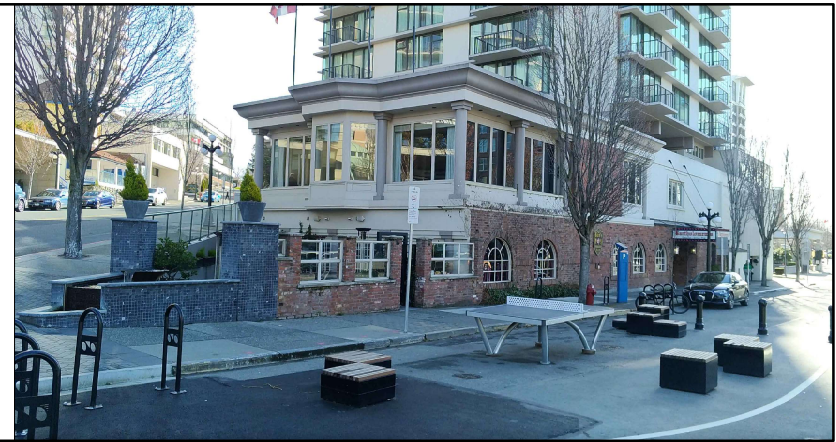

3 HUMBOLDT ST. - EXISTING  
SCALE: N.T.S.



2 BURDETT AVE. - PROPOSED  
SCALE: N.T.S.

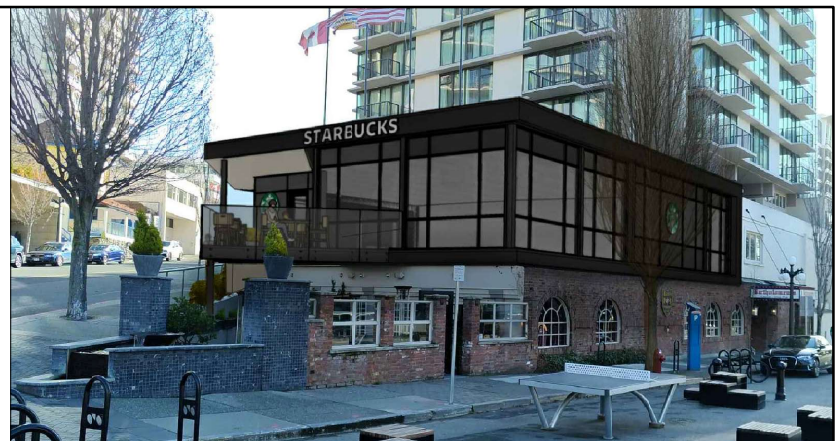

4 HUMBOLDT ST. - PROPOSED  
SCALE: N.T.S.

Issue / Revisions

No.	Issued / Revisions	Date
9	REVISIONS TO DP	25 JUN. 20
8	REVISIONS TO DP	15 NOV. 19
7	DEVELOPMENT PERMIT	21 JUN. 19
6	LIQUOR LICENCE	16 APR. 19
5	REVIEW	19 MAR. 19
4	REVIEW	20 NOV. 18
3	REVIEW	5 NOV. 18
2	REVIEW	8 AUG. 18
1	REVIEW	30 APRIL 18

alan lowe architect inc.  
#118 - 21 Erie St. 1 250.360.2888  
Victoria, British Columbia  
www.alanlowe.ca



project 186  
**STARBUCKS AT DOUBLETREE BY HILTON**  
777 DOUGLAS STREET  
VICTORIA, BC  
DRAWING NO.  
**RENDERINGS**

project no.: 18-545  
date: 25 JUNE 2020 scale: AS NOTED  
checked by: LOWE drawn by: DM  
sheet no.:

**A4.0**