

PROJECT INFORMATION TABLE		PHASE 1
Zone (existing)		R-61
Site area (m ²)		2,112m ²
Total floor area (m ²)		3,515m ²
Commercial floor area (m ²)		0m ²
Floor space ratio	3.08	1.66
Site coverage %	86% max	34% (641+37+42/2112m ²)
Open site space %	14% min	38% (720+455+139/2112m ²)
Height of building (m)	37m max	19.44m (24.8-5.36m avg. grade)
Number of storeys		8 storeys
Parking stalls (number) on site		20 (10 underground, 10 surface (4V, 1AC))
Bicycle parking number (storage and rack)		75 long term, 8 short term
Building Setbacks (m)		
Front yard	6.0m min	6.50m + 1.6m
Rear yard	Nil	12.225m 10m + 0.5m
Side yard (indicate which side)	5.9m min	East - 9.3m + 1.83m
Side yard (indicate which side)	Nil	West - 12.86m + 0.5m
Combined side yards		
Residential Use Details		
Total number of units		68
Unit type, s.s.1. 1 bedroom		41 Studios, 22 1BR, 5 2BR
Ground-orientated units		8
Minimum unit floor area (m ²)		35m ²
Total residential floor area (m ²)		3,515m ²

Revisions

Received Date:
October 14, 2020

THIS DOCUMENT IS FOR INFORMATIONAL PURPOSES ONLY. IT IS NOT TO BE USED FOR CONSTRUCTION OR AS A BASIS FOR ANY LEGAL ACTION. THE USER OF THIS DOCUMENT ASSUMES ALL LIABILITY FOR ANY DAMAGE OR INJURY RESULTING FROM THE USE OF THIS DOCUMENT. THE USER OF THIS DOCUMENT SHALL INDEMNIFY AND HOLD HARMLESS THE ARCHITECT AND ARCHITECTURAL FIRM FROM AND AGAINST ALL SUCH LIABILITY.

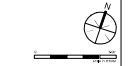

Rev. No.	Description	Date
1	DDP Approval	2020/10/14
2	DDP Approval	2020/10/14

Project Name: 811 S 62nd Street Access, Victoria

Project No.: 1832

Site Plan Construction Phasing

Drawing No.: 1832 Speed A1 Site and P1

Date: October 13, 2020

Scale: 1:100

Drawn by: TK, GA, JAB

Checked by: ES

Revision No.: A1.0

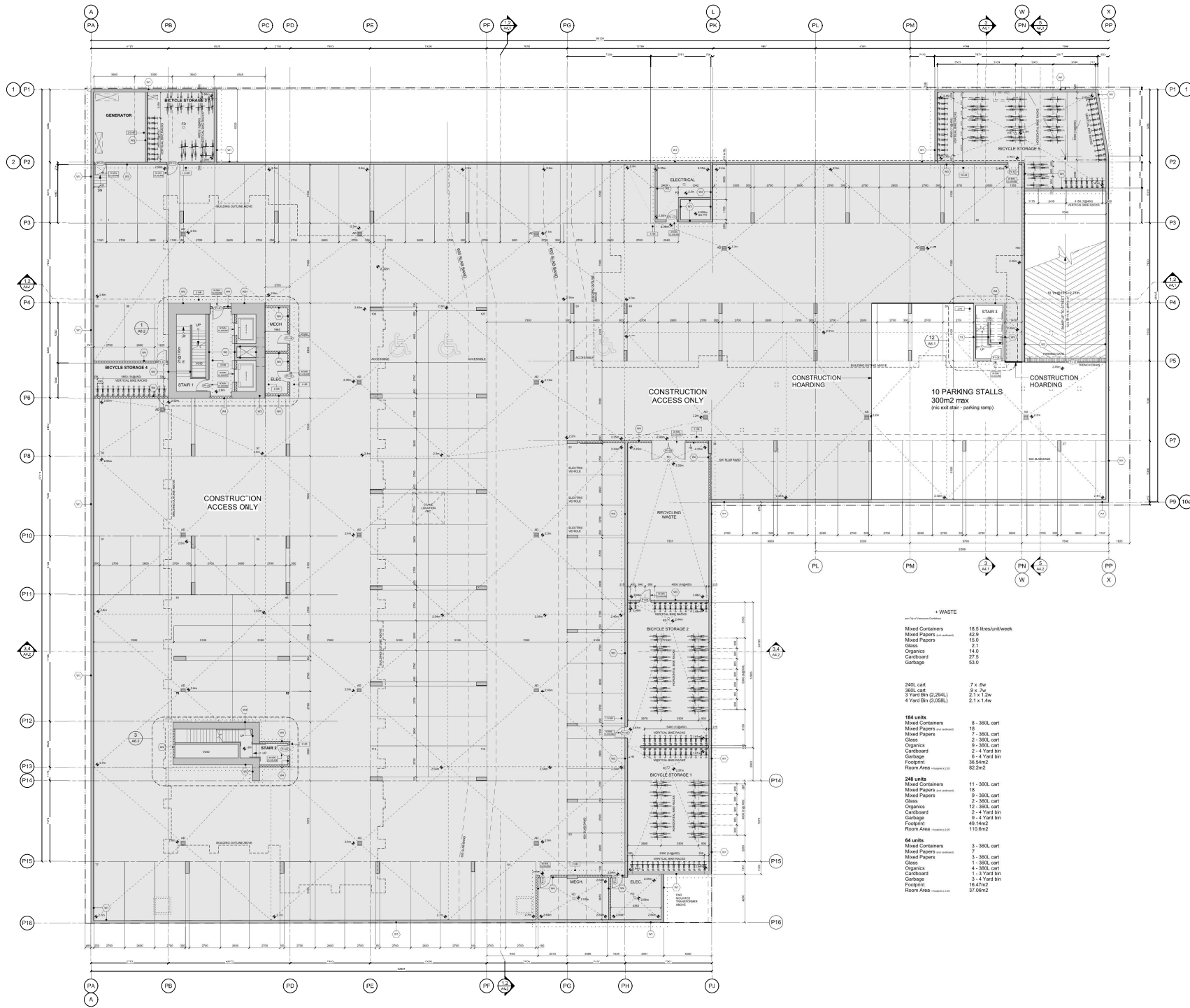

WASTE

Mixed Containers	18.5 litres/unit/week
Mixed Papers	42.9
Mixed Papers	15.0
Glass	2.1
Organics	14.0
Cardboard	27.5
Garbage	53.0

260L cart	7 x 5w
360L cart	9 x 7w
3 Yard Bin (2,294L)	2.1 x 1.2w
4 Yard Bin (3,056L)	2.1 x 1.4w

164 units

Mixed Containers	8 - 360L cart
Mixed Papers	18
Mixed Papers	7 - 360L cart
Glass	2 - 360L cart
Organics	9 - 360L cart
Cardboard	2 - 4 Yard bin
Garbage	6 - 4 Yard bin
Footprint	36.54m2
Room Area	82.5m2

242 units

Mixed Containers	11 - 360L cart
Mixed Papers	18
Mixed Papers	9 - 360L cart
Glass	2 - 360L cart
Organics	12 - 360L cart
Cardboard	2 - 4 Yard bin
Garbage	9 - 4 Yard bin
Footprint	49.54m2
Room Area	110.6m2

64 units

Mixed Containers	3 - 360L cart
Mixed Papers	7
Mixed Papers	3 - 360L cart
Glass	1 - 360L cart
Organics	4 - 360L cart
Cardboard	1 - 3 Yard bin
Garbage	3 - 4 Yard bin
Footprint	16.47m2
Room Area	37.06m2

THE CLIENT HAS PROVIDED ALL INFORMATION AND DATA NECESSARY FOR THE PREPARATION OF THIS DOCUMENT. THE CLIENT IS RESPONSIBLE FOR THE ACCURACY AND COMPLETENESS OF THE INFORMATION AND DATA PROVIDED. THE CLIENT HAS AGREED TO HOLD THE ARCHITECT HARMLESS FROM ALL CLAIMS, DAMAGES, LOSSES AND EXPENSES, INCLUDING REASONABLE ATTORNEY'S FEES, ARISING FROM OR RESULTING FROM THE USE OF THIS DOCUMENT. THE ARCHITECT'S LIABILITY IS LIMITED TO THE DESIGN OF THE PROJECT.

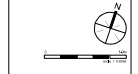

DATE	DESCRIPTION	BY

project name
811 S 629 Speed Avenue, Urbana
Phase 01
P1 - Underground Parking Plan
DVP-PHASING
10/12/20
drawing No. 1032 Speed A1 Site and P1
Date October 12, 2020
Scale 1:100
Drawn by TK/GJK/AB
Checked by EJS
revision No. sheet No.
A2.0b

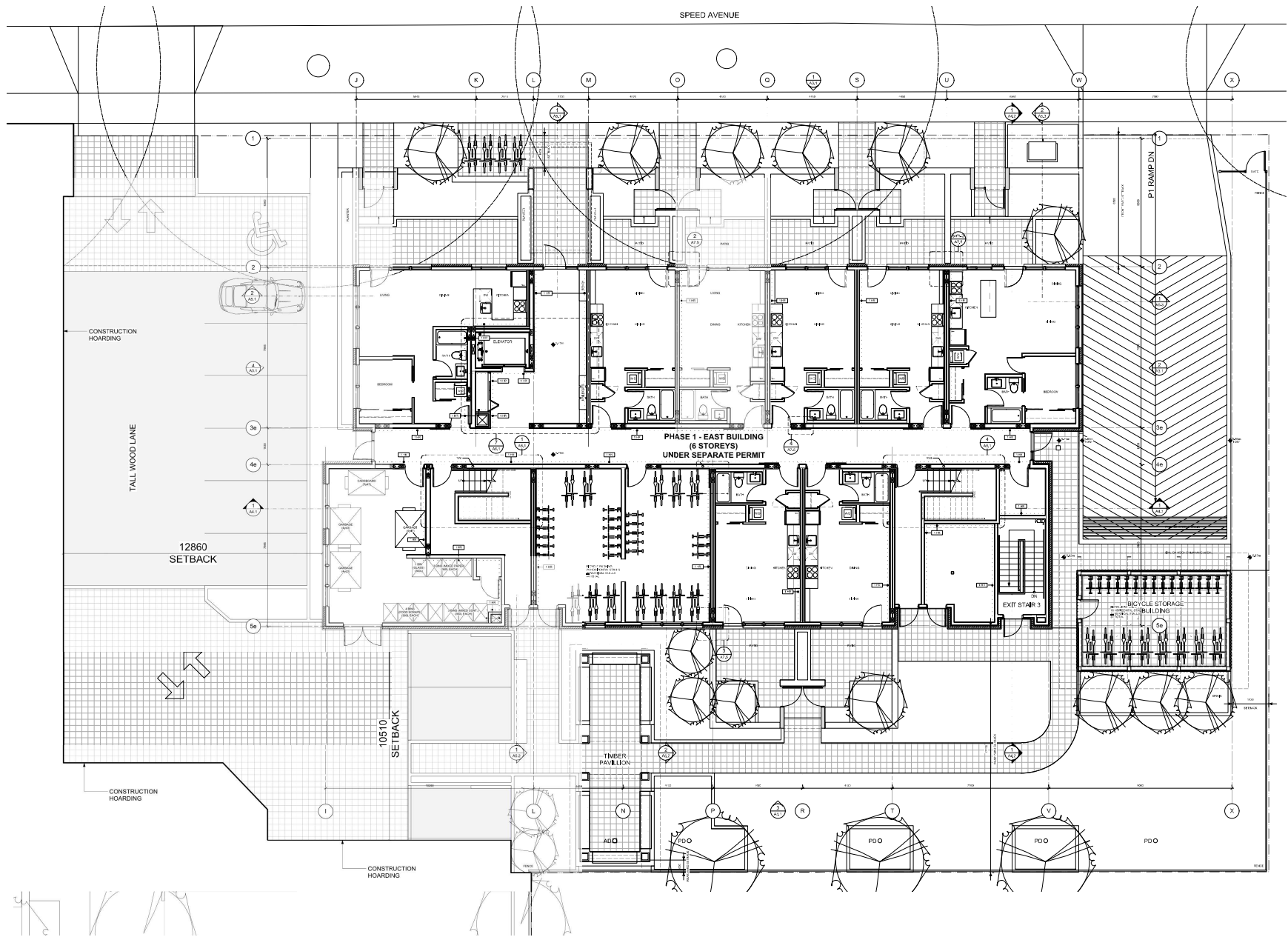

THIS DOCUMENT IS A PRELIMINARY DESIGN AND SHOULD NOT BE USED FOR CONSTRUCTION. IT IS THE PROPERTY OF D'AMBROSIO ARCHITECTURE + URBANISM AND IS NOT TO BE REPRODUCED OR TRANSMITTED IN ANY FORM OR BY ANY MEANS, ELECTRONIC OR MECHANICAL, INCLUDING PHOTOCOPYING, RECORDING, OR BY ANY INFORMATION STORAGE AND RETRIEVAL SYSTEM, WITHOUT THE WRITTEN PERMISSION OF D'AMBROSIO ARCHITECTURE + URBANISM. ANY UNAUTHORIZED USE OF THIS DOCUMENT IS PROHIBITED.

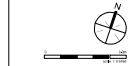

1	EXP. 1-4	Preparation	20/04/21
2	EXP. 1-4	Revisions	22/04/21
3	EXP. 1-4	Revisions	23/04/21
4	EXP. 1-4	Revisions	24/04/21
5	EXP. 1-4	Revisions	25/04/21
6	EXP. 1-4	Revisions	26/04/21
7	EXP. 1-4	Revisions	27/04/21
8	EXP. 1-4	Revisions	28/04/21
9	EXP. 1-4	Revisions	29/04/21
10	EXP. 1-4	Revisions	30/04/21
11	EXP. 1-4	Revisions	01/05/21
12	EXP. 1-4	Revisions	02/05/21
13	EXP. 1-4	Revisions	03/05/21
14	EXP. 1-4	Revisions	04/05/21
15	EXP. 1-4	Revisions	05/05/21
16	EXP. 1-4	Revisions	06/05/21
17	EXP. 1-4	Revisions	07/05/21
18	EXP. 1-4	Revisions	08/05/21
19	EXP. 1-4	Revisions	09/05/21
20	EXP. 1-4	Revisions	10/05/21
21	EXP. 1-4	Revisions	11/05/21
22	EXP. 1-4	Revisions	12/05/21
23	EXP. 1-4	Revisions	13/05/21
24	EXP. 1-4	Revisions	14/05/21
25	EXP. 1-4	Revisions	15/05/21
26	EXP. 1-4	Revisions	16/05/21
27	EXP. 1-4	Revisions	17/05/21
28	EXP. 1-4	Revisions	18/05/21
29	EXP. 1-4	Revisions	19/05/21
30	EXP. 1-4	Revisions	20/05/21
31	EXP. 1-4	Revisions	21/05/21
32	EXP. 1-4	Revisions	22/05/21
33	EXP. 1-4	Revisions	23/05/21
34	EXP. 1-4	Revisions	24/05/21
35	EXP. 1-4	Revisions	25/05/21
36	EXP. 1-4	Revisions	26/05/21

project name
Trestle East

site
828 Speed Avenue, Victoria

client
East Building
Site - L1 Floor Plan
DVP Phasing

drawing title
1822 East A2 Floor Plans

date
October 13, 2020

scale
As Noted

drawn by
The D'AMBROSIO

checked by
ES

revision no.
sheet no.
A2.10a

