

1

Update to Rezoning and Development Permit with Variances Application for 1908, 1916, and 1920 Oak Bay Avenue



1

2

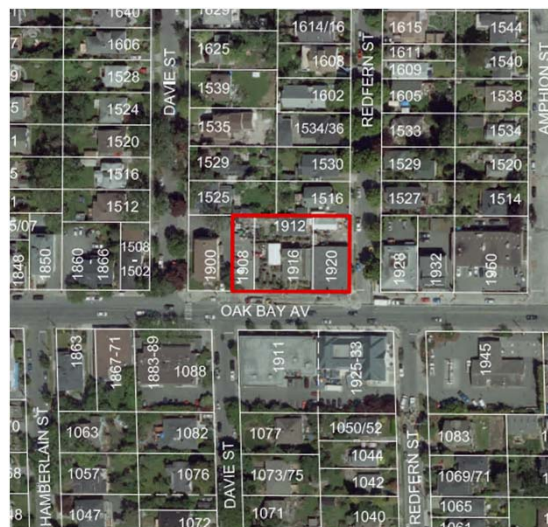

2

Subject Site

3



3

Subject Site

4



4

Adjacent Property: 1900 Oak Bay Ave. (west)⁵



5

Adjacent Property: 1928 Oak Bay Ave. (east)⁶



6

Adjacent Property: 1516 Redfern St. (north) 7



7

Adjacent Property: 1933 Oak Bay Ave. (south)



8

Adjacent Property: 1911 Oak Bay Ave. (south)



9

OCP Urban Place Designation

10

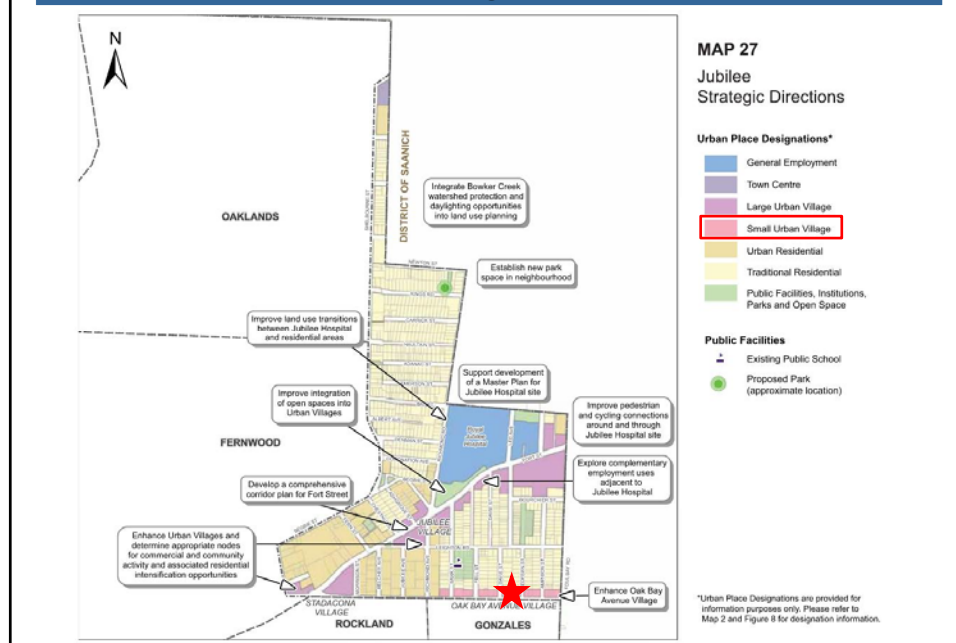

10

Site Plan

11

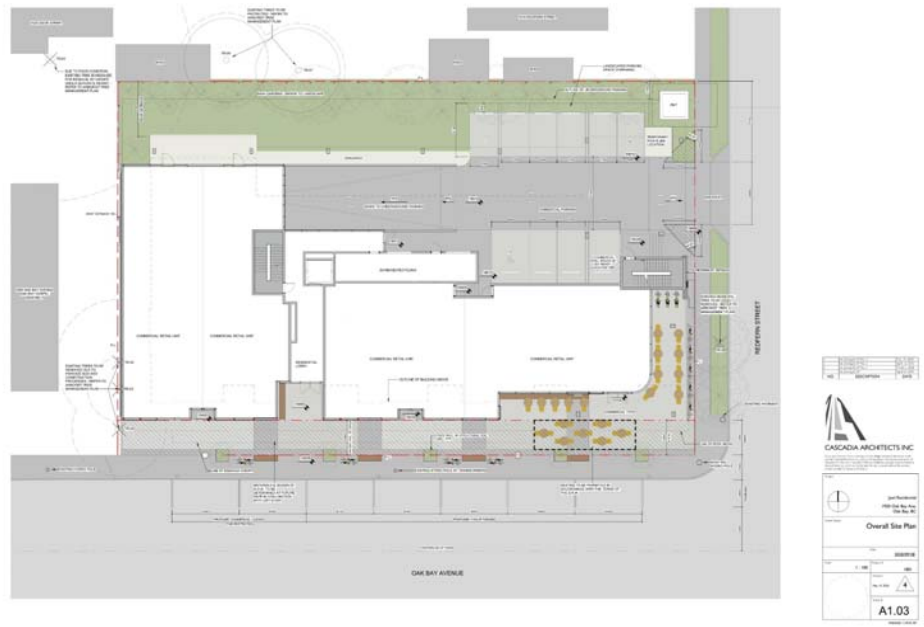

11

Parking Level Plan

12

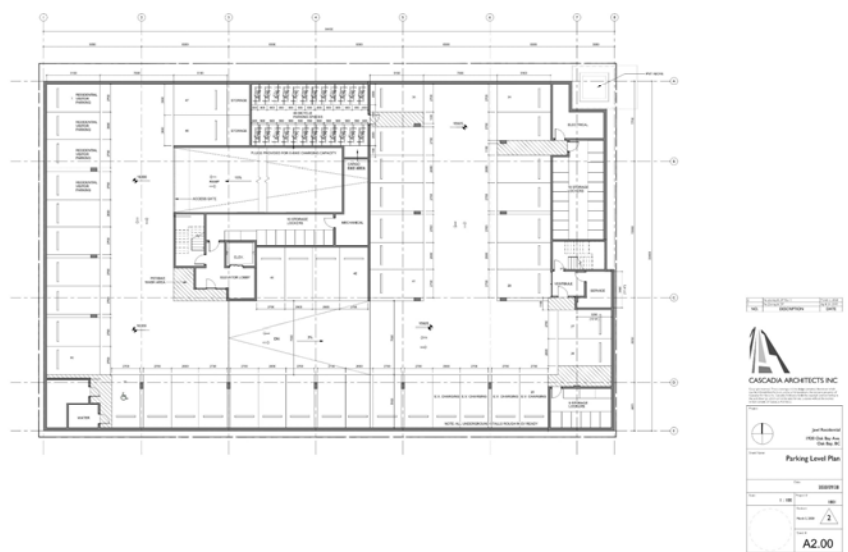

12

Third Floor Plan

15

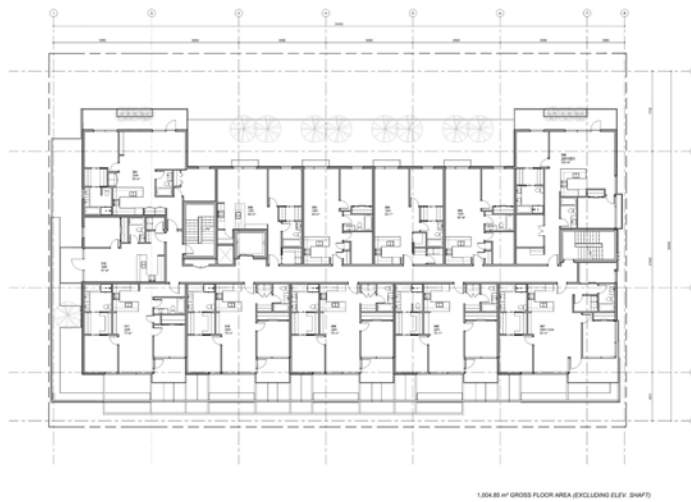

15

Fourth Floor Plan

16

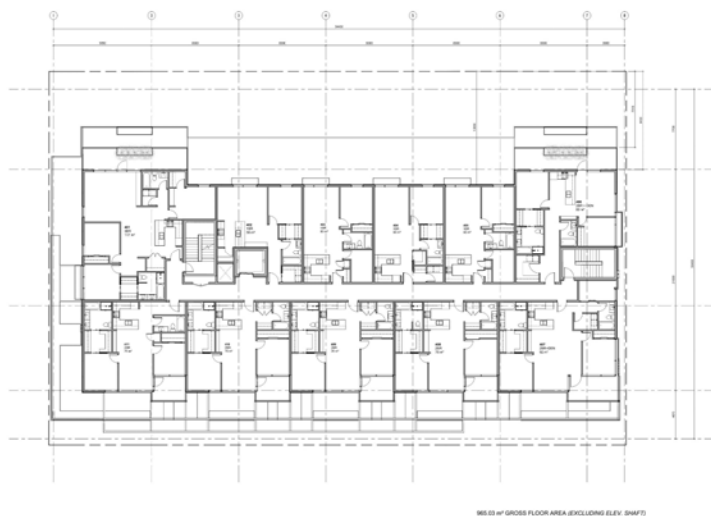

16

Roof Plan

17

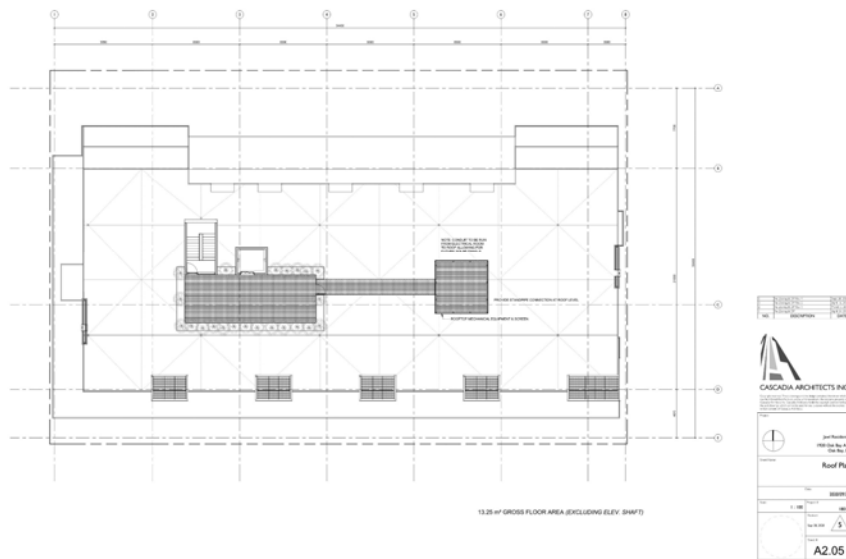

17

Context: Perspectives

18



18

Context: Elevations

19



19

Elevations: South and East

20



20

Elevations: North and West

21



21

Materials

22



22

Long and Cross Sections

23

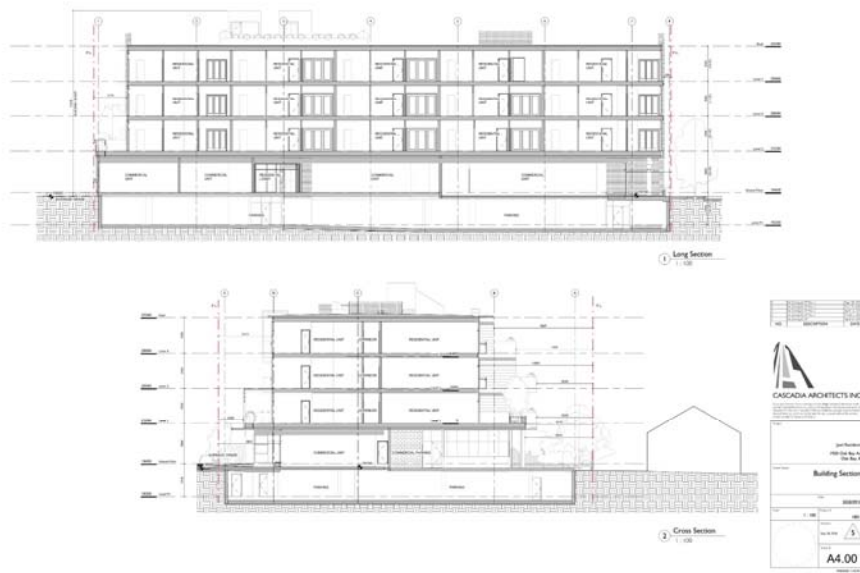

23

Parking Ramp and Street Sections

24

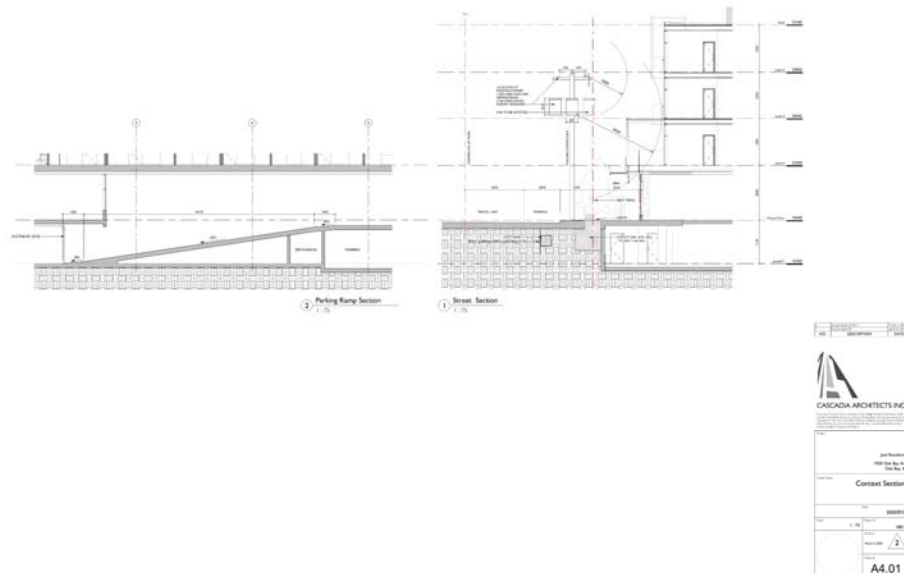

24

Shadow Study: Fall Equinox

25

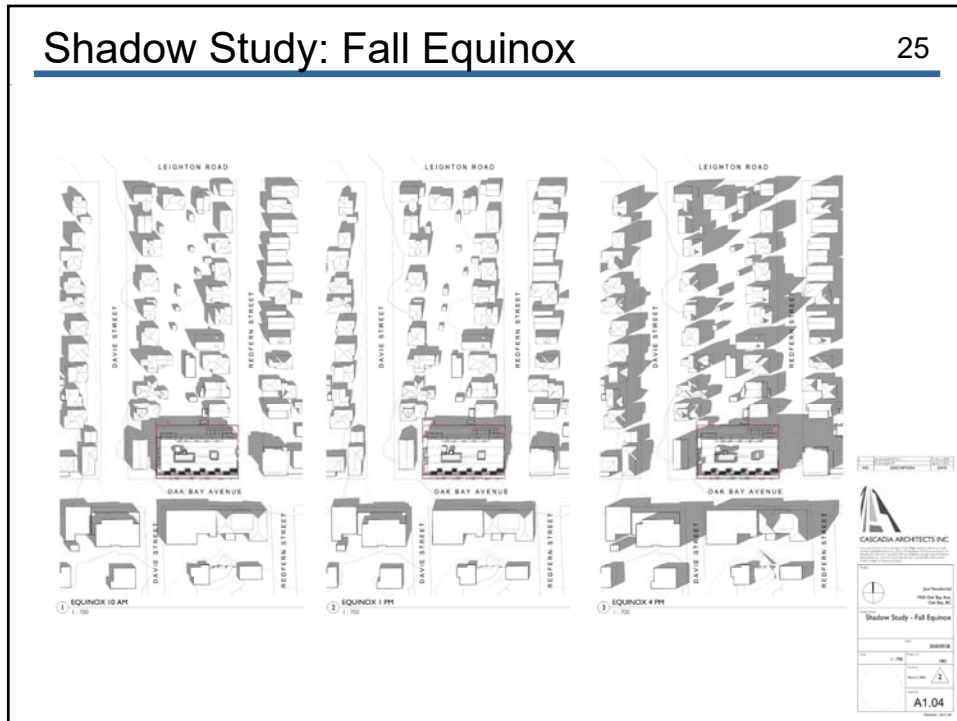

25

Shadow Study: Summer Solstice

26

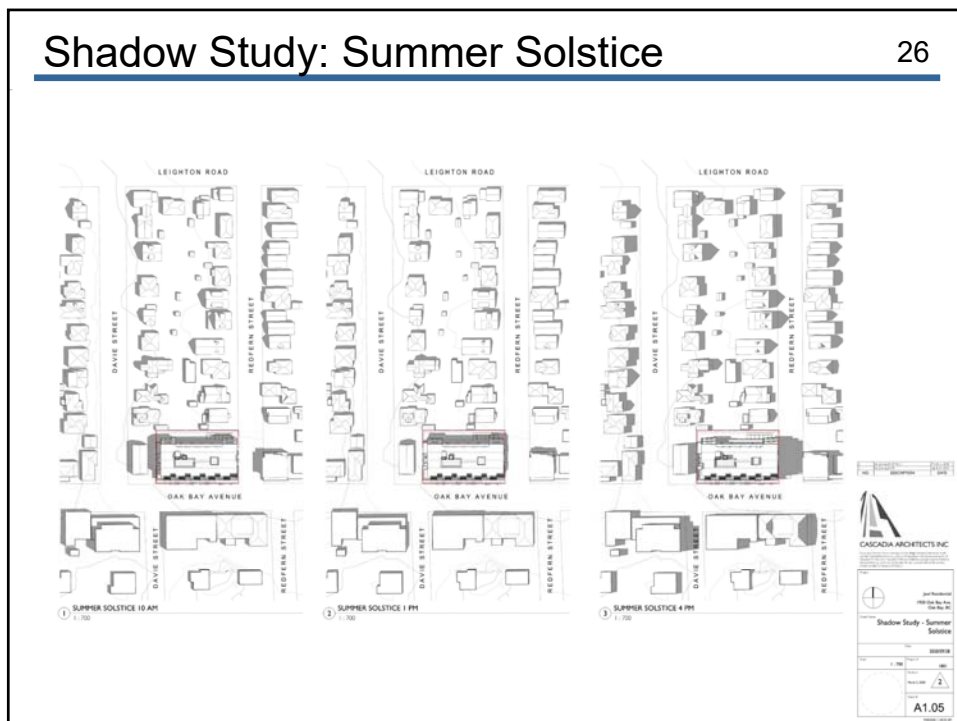

26

Shadow Study: Winter Solstice

27



27

Landscaping Plan: Ground Level

28

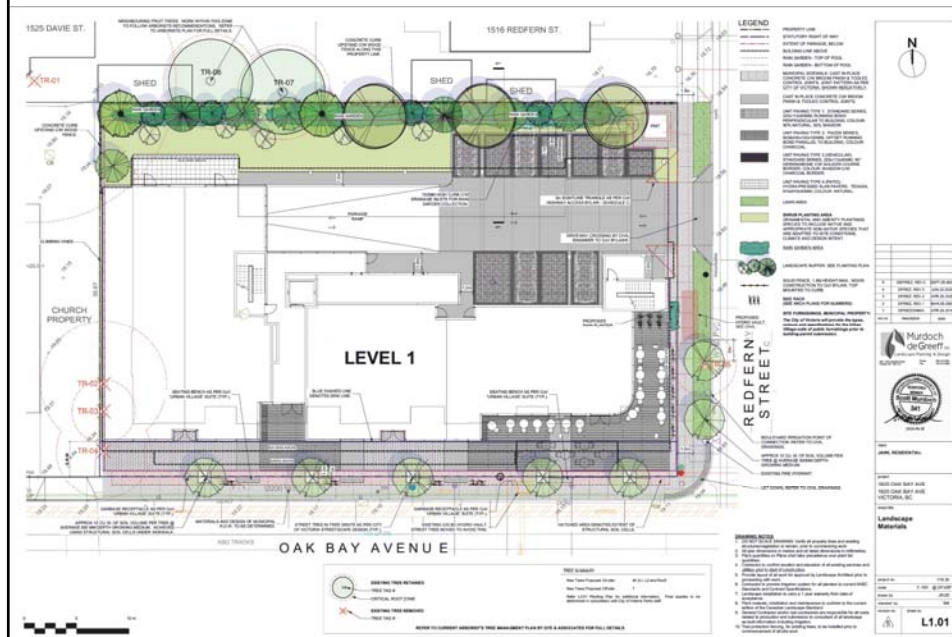

28

Landscaping Plan: Level 2

29

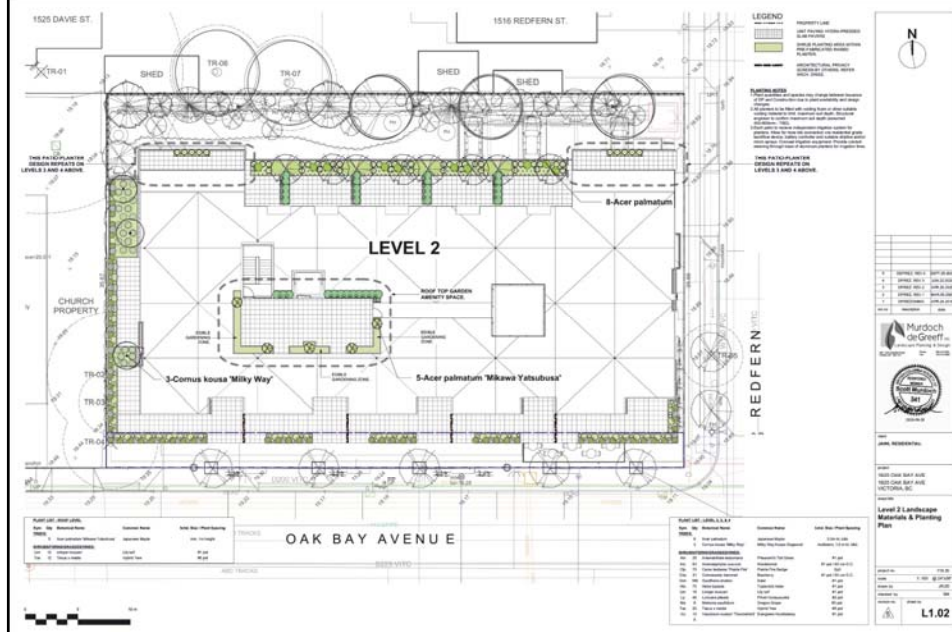

29

Stormwater Management

30

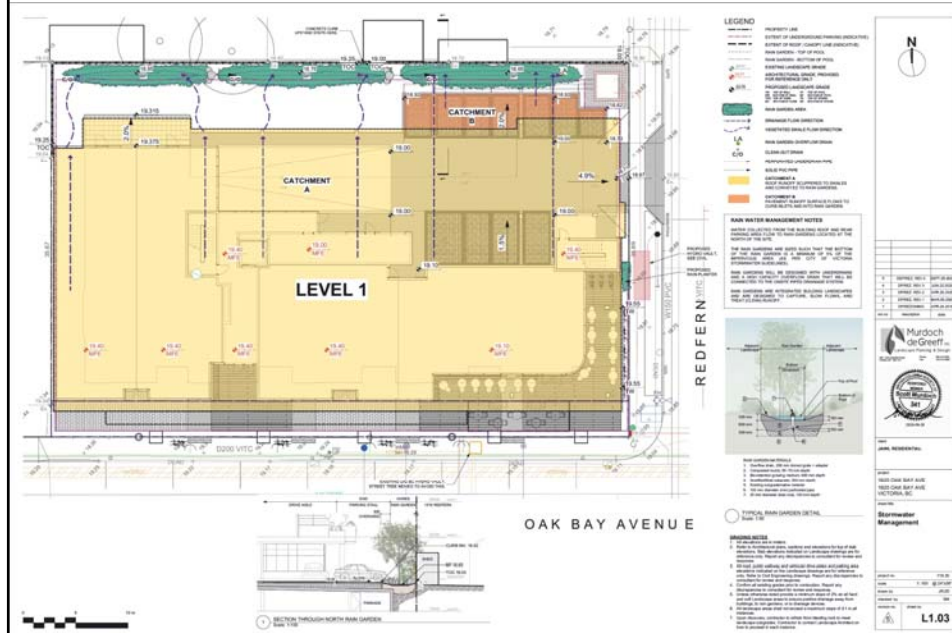

30

Perspectives

33



VIEW FROM CORNER OF OAK BAY AVENUE & REDFERN STREET



VIEW REDFERN STREET LOOKING TOWARDS OAK BAY AVENUE



RESIDENTIAL LOBBY



COMMERCIAL CORNER PATIO

NO.	DESCRIPTION	DATE
1	REVISION	2020

CASCADE ARCHITECTS INC.

1000 Oak Bay Ave.
Oak Bay, BC

Perspectives

1:20

A9.00

33