



Committee of the Whole Report

For the Meeting of January 28, 2021

To: Committee of the Whole **Date:** January 25, 2021
From: Thomas Soulliere, Director of Parks, Recreation and Facilities
Subject: Report Back: Maps of High Risk Flood Areas in Parks

RECOMMENDATION

That Council receive the following report for information.

EXECUTIVE SUMMARY

At the Committee of the Whole meeting on January 21, 2021, Council requested the maps which have been developed to identify the areas in parks which are at high risk of flooding. The maps for seven of the twelve parks which have areas of concern are appended to this report (Attachment A). Staff will complete further technical assessment of the areas identified and monitor any changes over time. Once the assessments have been completed, all relevant communication material will be updated, including park signage, and shared with individuals sheltering in parks as well as social service providers.

Respectfully submitted,

Thomas Soulliere
Director

Report accepted and recommended by the City Manager.

List of Attachments

Attachment A – Sheltering Maps with Areas of Flood Risk

Beacon Hill Park Sheltering Map with Areas of Flood Risk

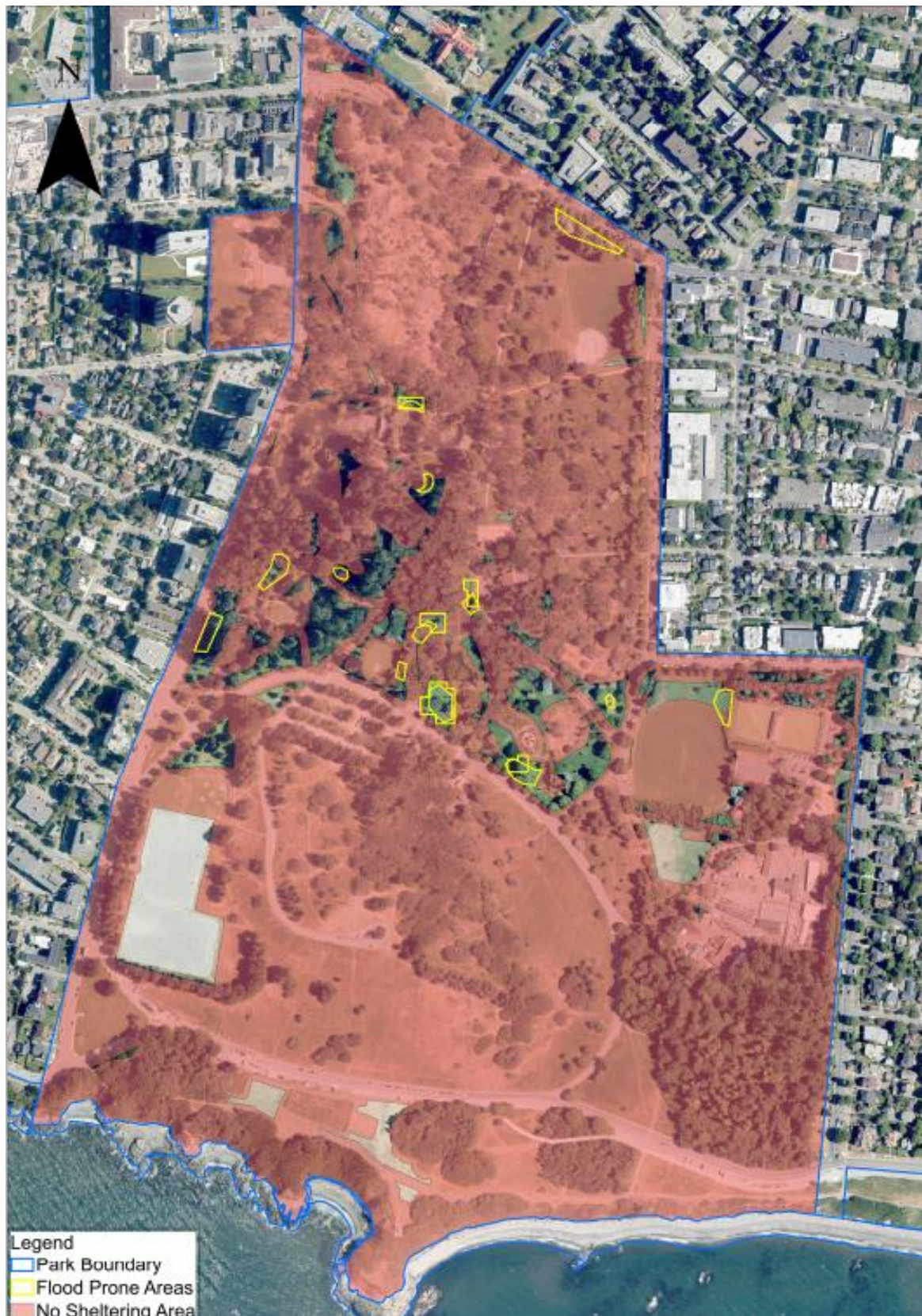

Cecelia Park Sheltering Map with Areas of Flood Risk



Central Park Sheltering Map with Areas of Flood Risk



Hollywood Park Sheltering Map with Areas of Flood Risk

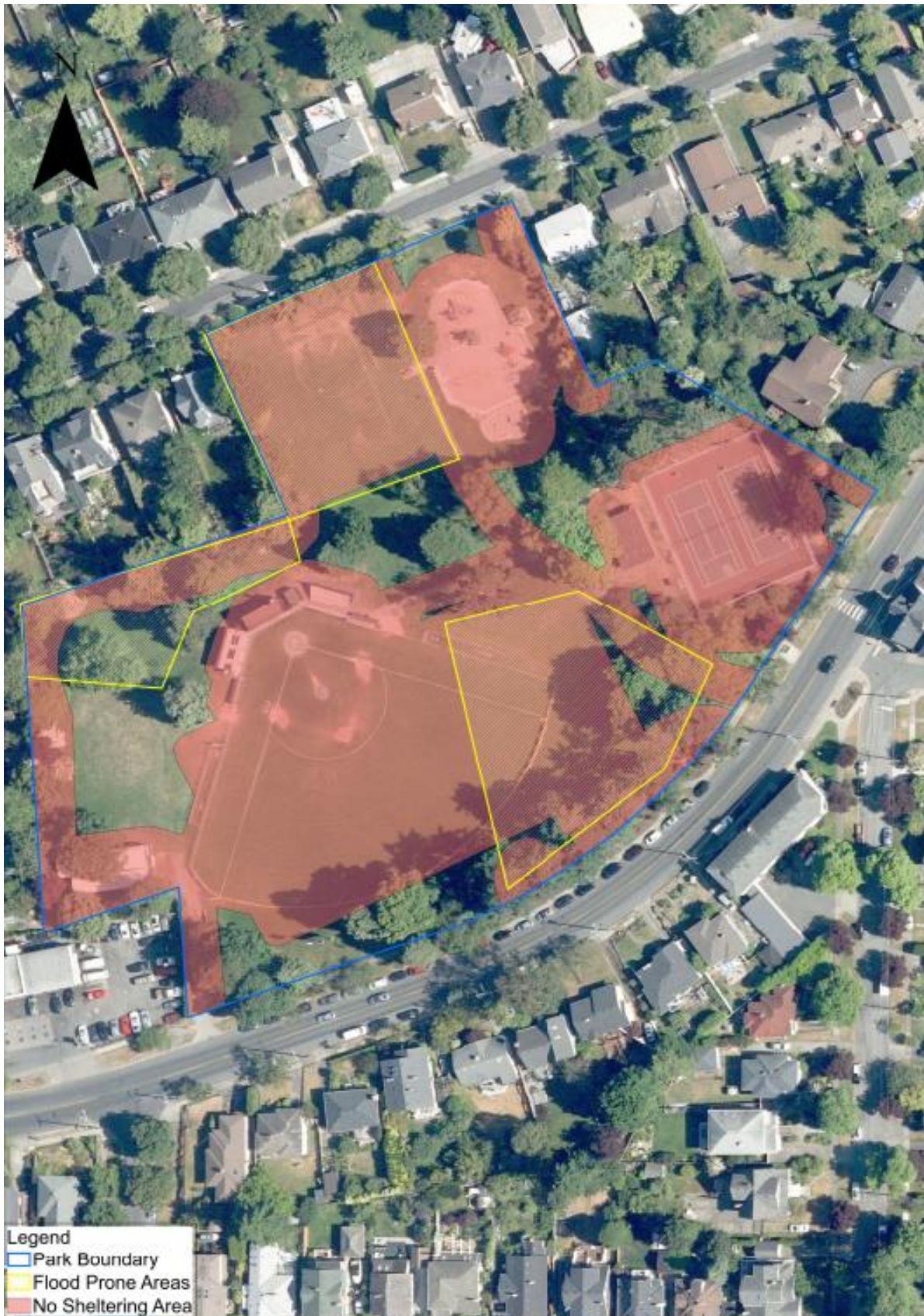

Oaklands Park Sheltering Map with Areas of Flood Risk



Pemberton Park Sheltering Map with Areas of Flood Risk

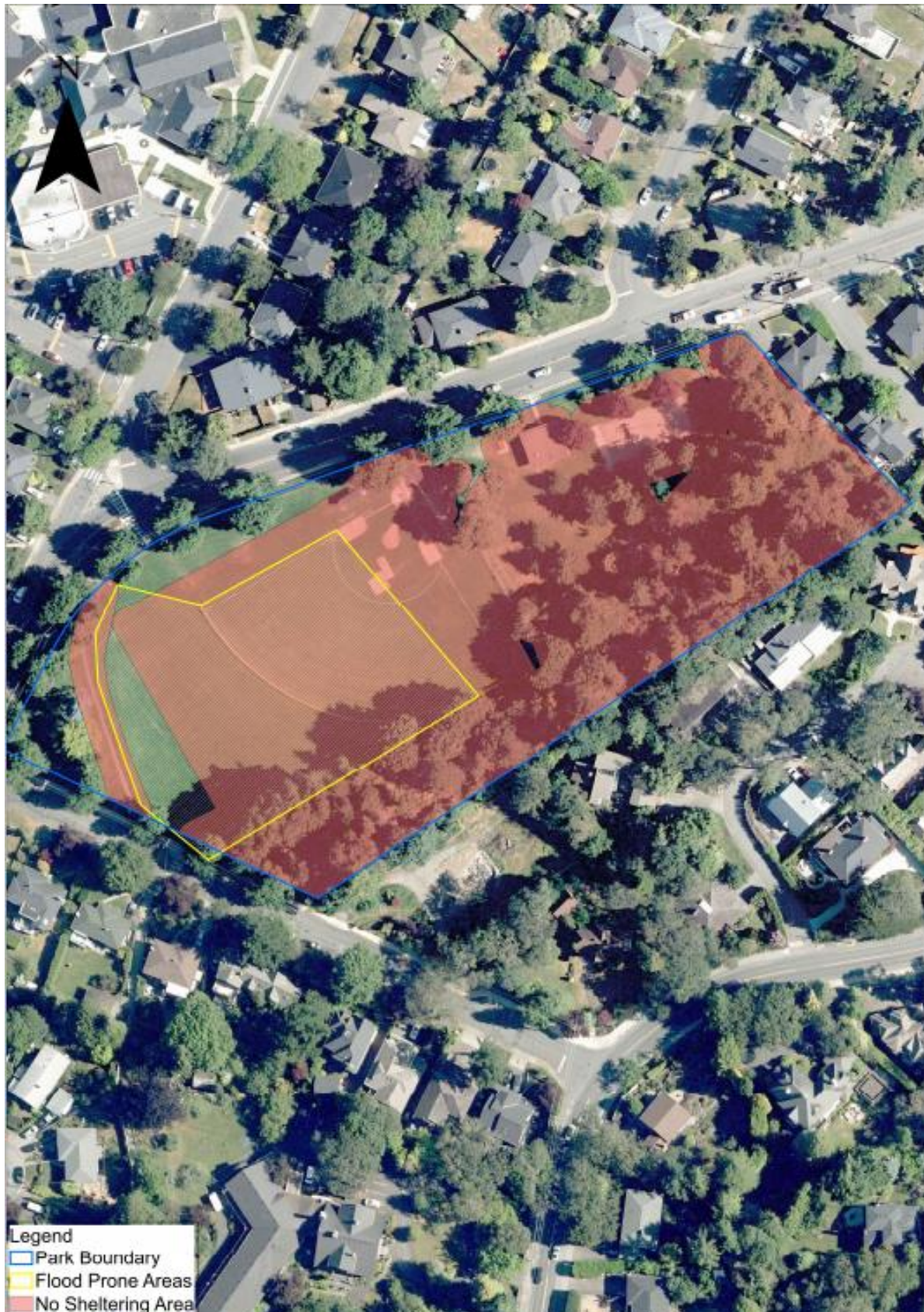

Victoria West Park Sheltering Map with Areas of Flood Risk

