

Development Variance Permit Application for 161 Robertson Street

Convert crawlspace to basement

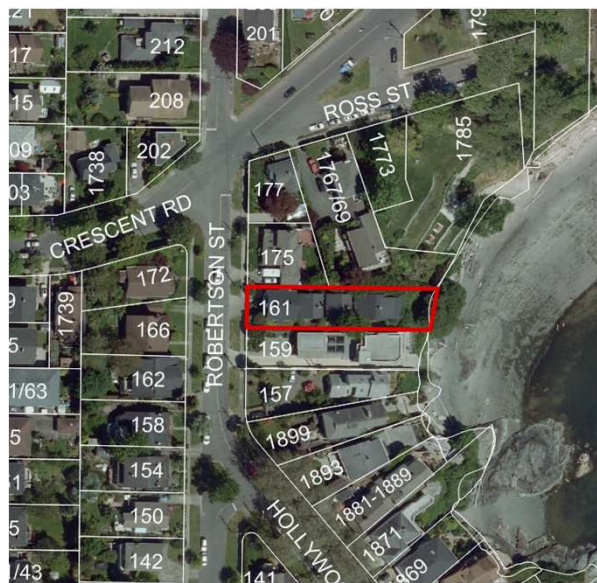

Aerial View



Subject Property

3



3

161 Robertson – Existing Site Plan

4

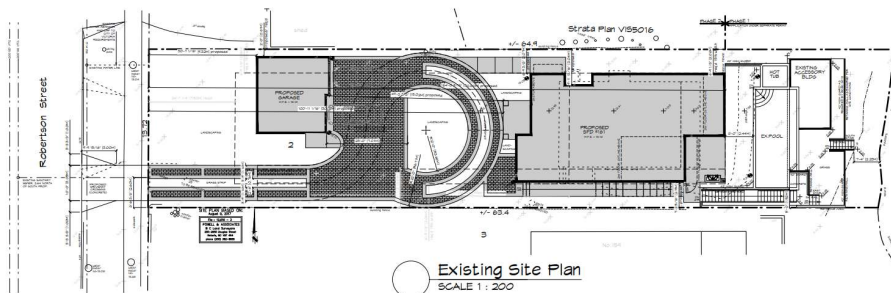

4

Excavation detail

5

- During excavation, the geotechnical engineer, Ryzuk Geotechnical, determined that bedrock was deeper than expected, requiring additional excavation to achieve solid footing



5

Elevations – original and modified

6

Original

Modified

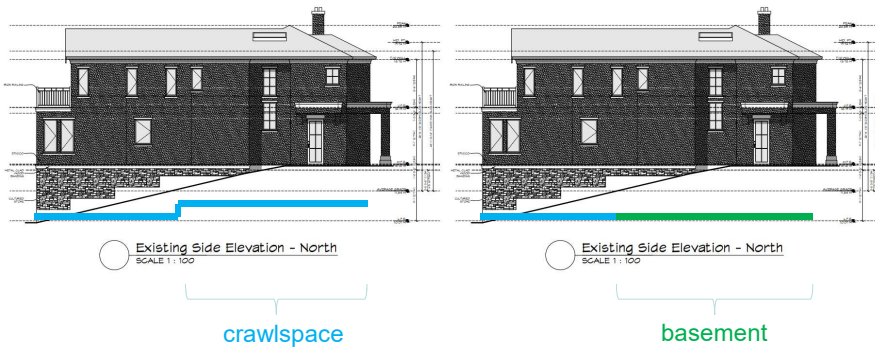

6

Floor plans – lower level

7

Original Basement

Modified Basement

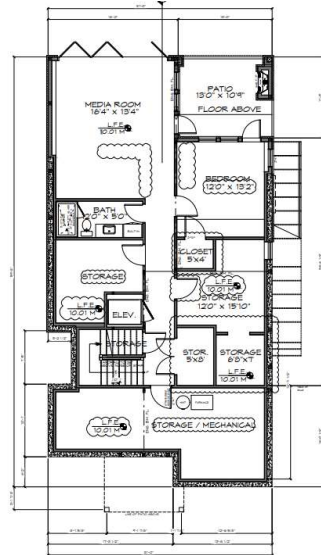
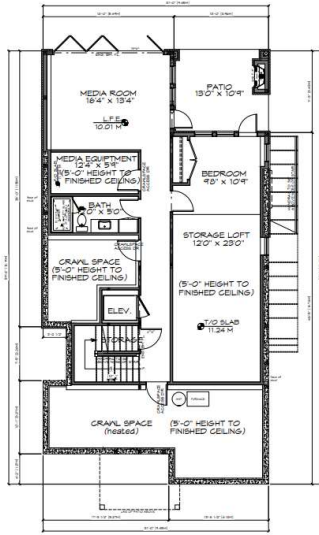

7

161 Robertson – Applicant's rationale

8

- Conditions encountered during construction made it more efficient to build full basement
- Reduce need for fill materials
- No impact on city services, external appearance of house, trees, open area, greenspace, etc



8