**OCP Amendment / Rezoning Application No.
00746, and Development Permit with Variances
Application No.000155,
749-767 Douglas Street, Victoria, BC**



1

Aerial Map



2

Existing Site



3

Existing Site



4

Existing Site



5

Neighbouring Properties



Aria Residential Building – 723 Humboldt St



Marriott Hotel – 728 Humboldt St



Penwill Path



6

Neighbouring Properties



Hilton Hotel/ Bartholomew's Pub – 777 Douglas St.



The Falls– 809 Douglas St.



7

Neighbouring Properties



Nootka Court – 808 Douglas St.



Victoria Conference Centre– 750 Douglas St.



8

Neighbouring Properties

Victoria Conference Centre– 750 Douglas St.



Crystal Garden – 715 Douglas St.



9

Area Context



10

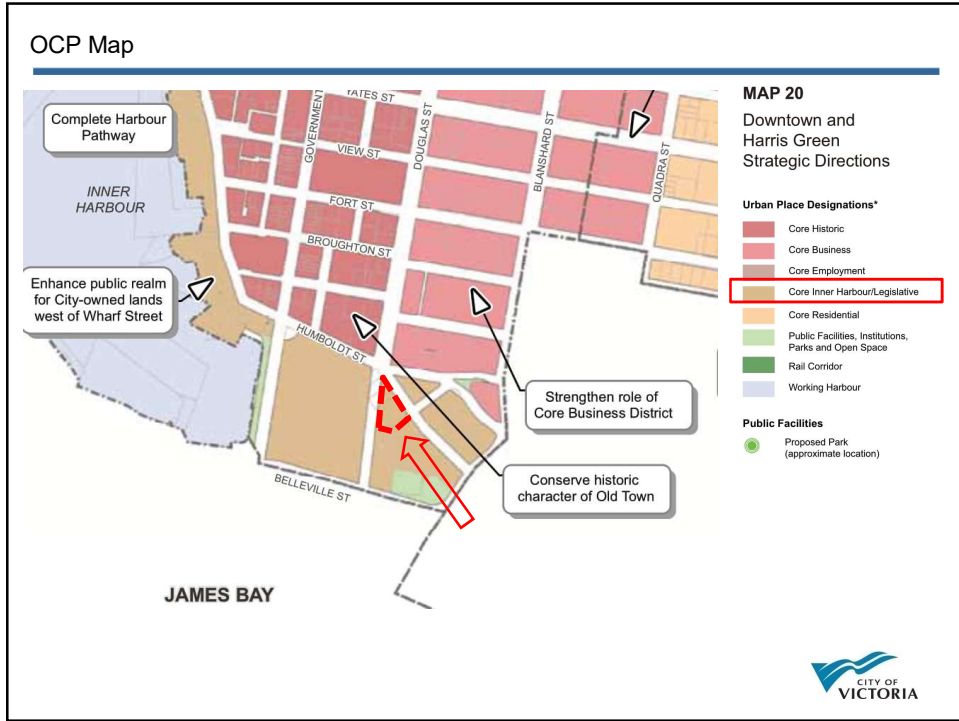

11

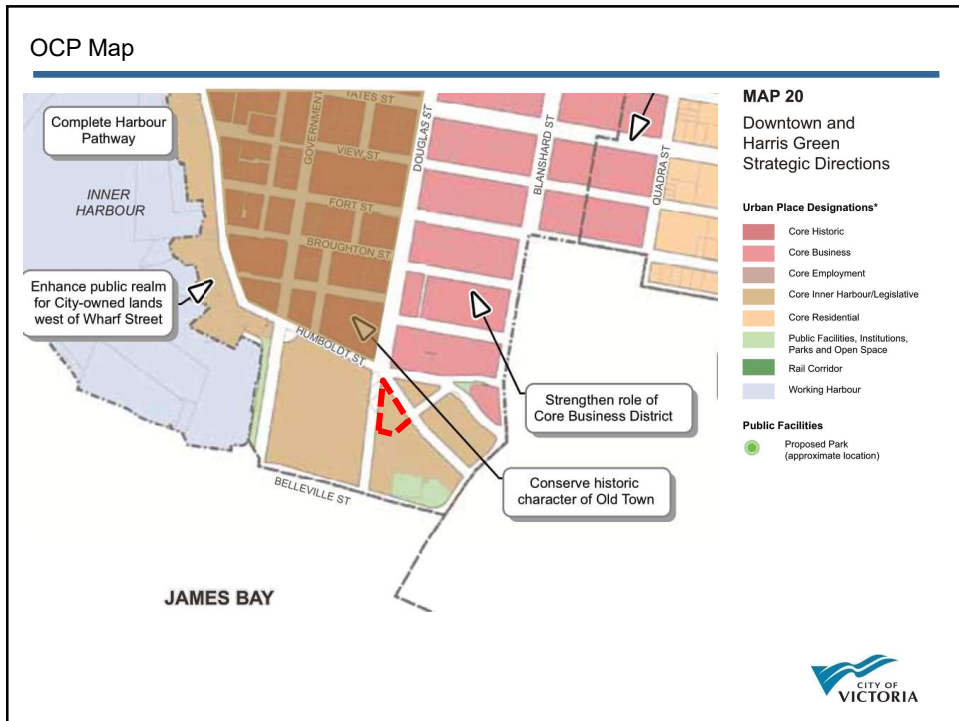

12

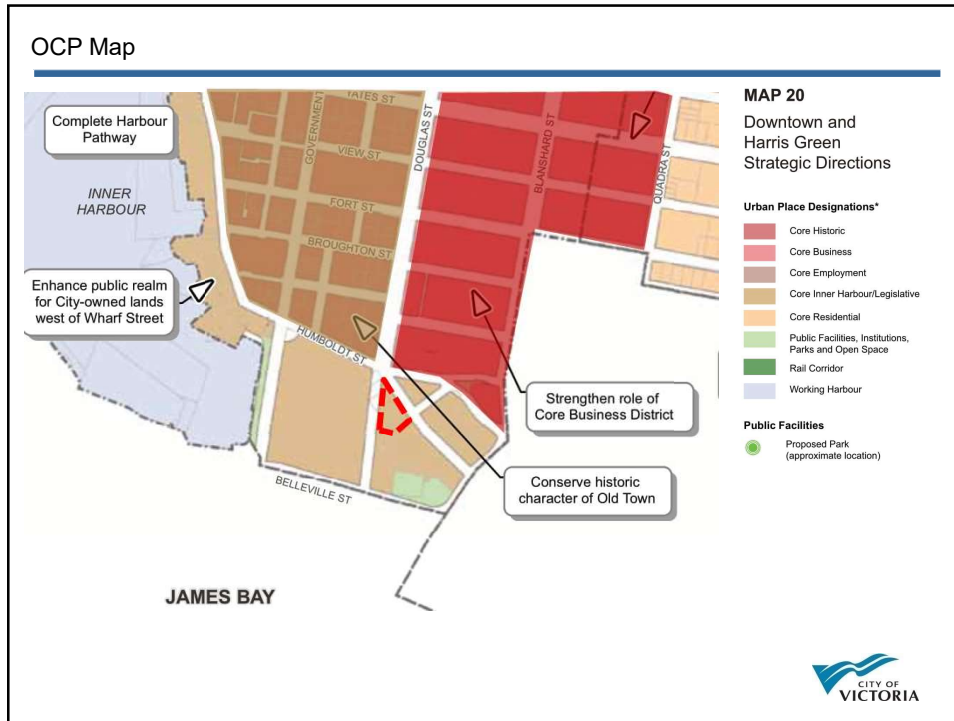

13

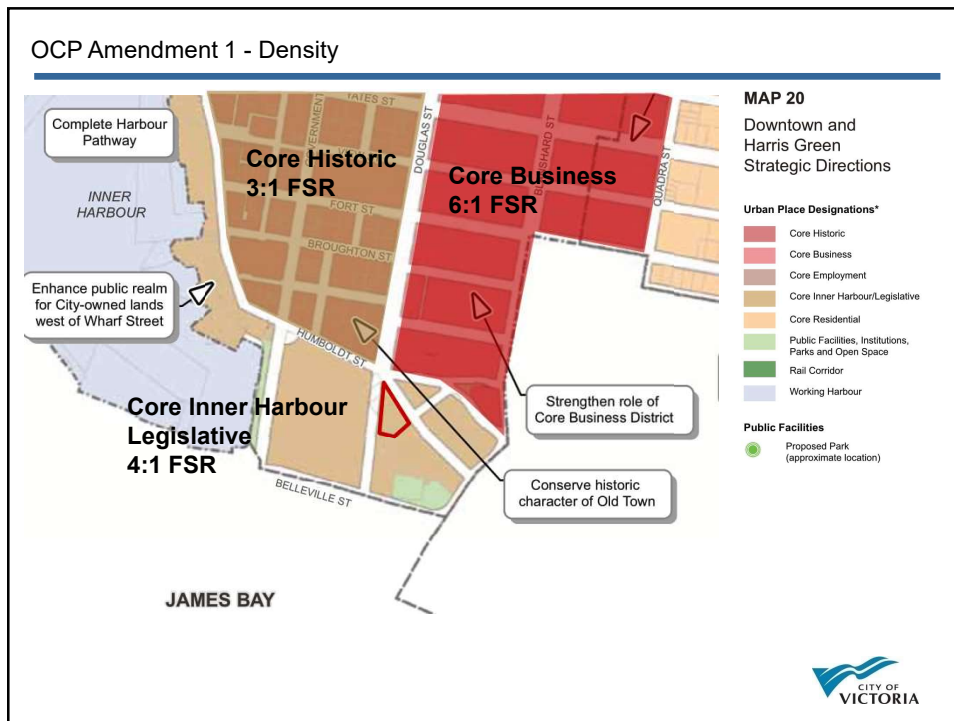

14

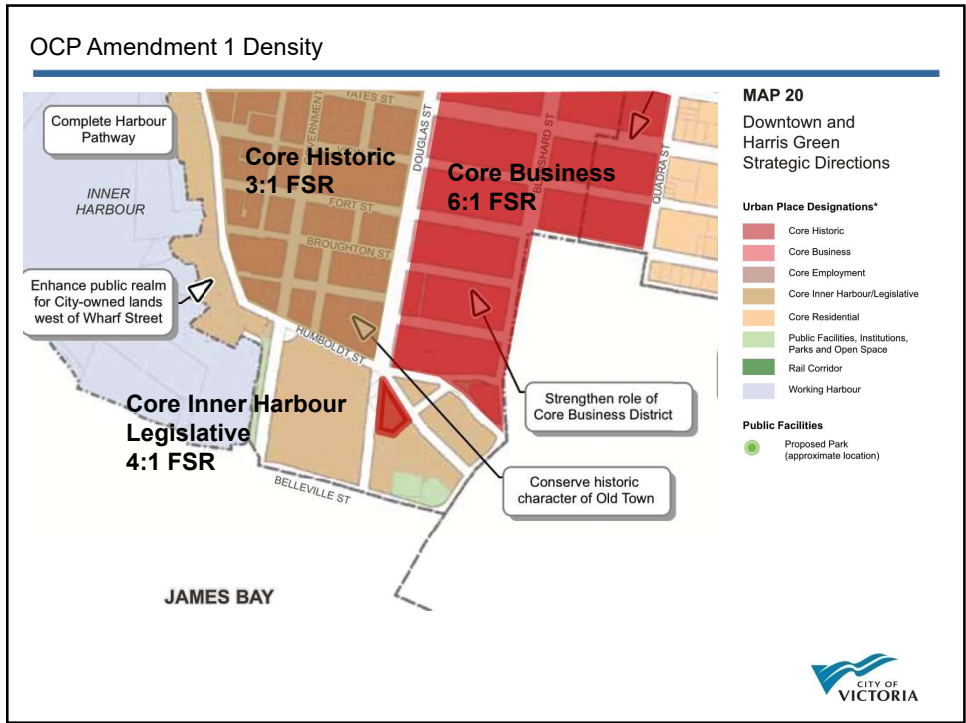

15

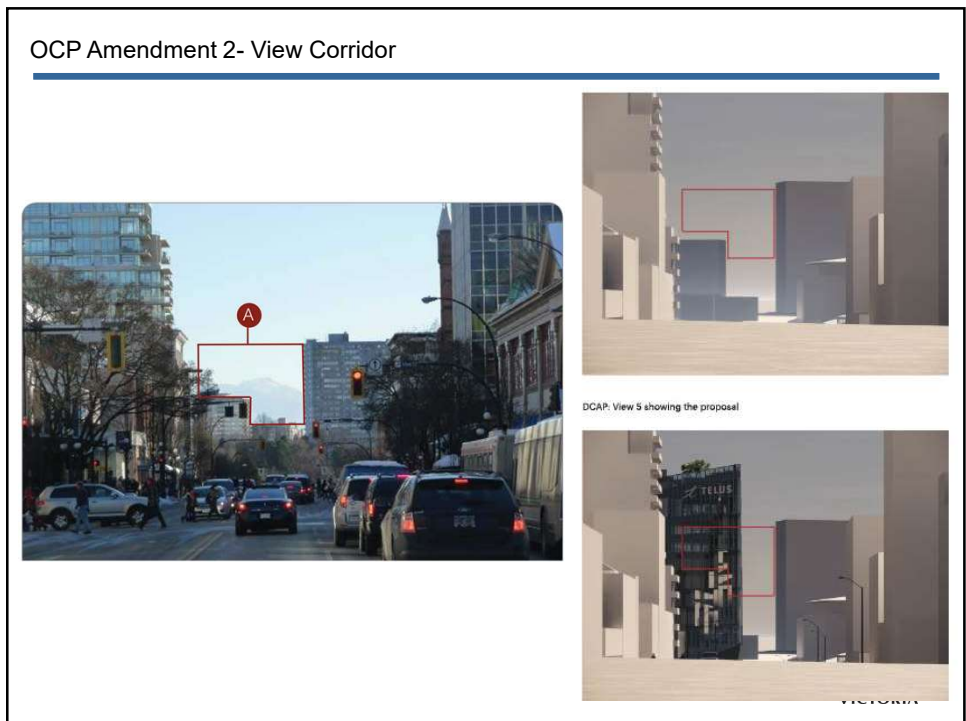

16

Views – Laurel Point

View of the Empress from Laurel Point



View of the Empress from Laurel Point and proposed building beyond



17

Views - Songhees



18

Views – Evening Illumination



19

Views – Evening Illumination



Bioluminescence-inspired lighting is integrated into the return of the angled panels on the Douglas facade, creating a shimmering effect



20

Heritage Landmark Radius



21

Views — Additional - Legislature Lawn



22

Views — Additional - Steamship Terminal



23

Density

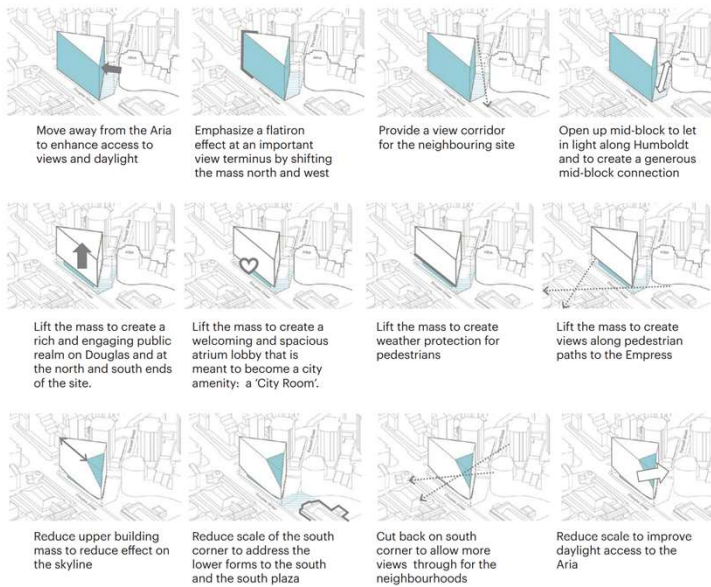

24

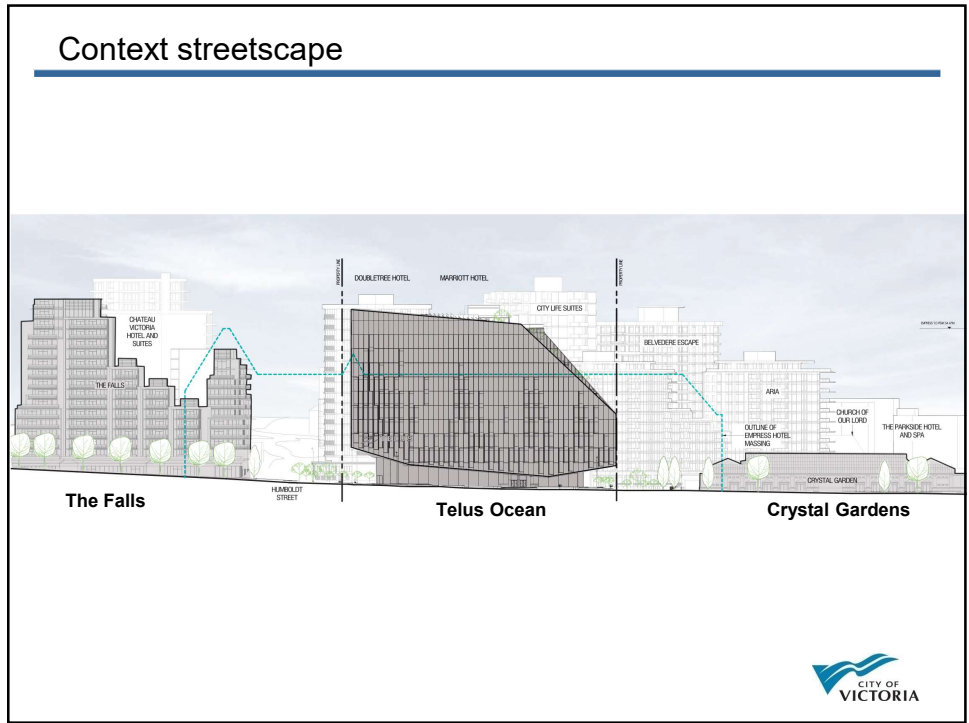

25

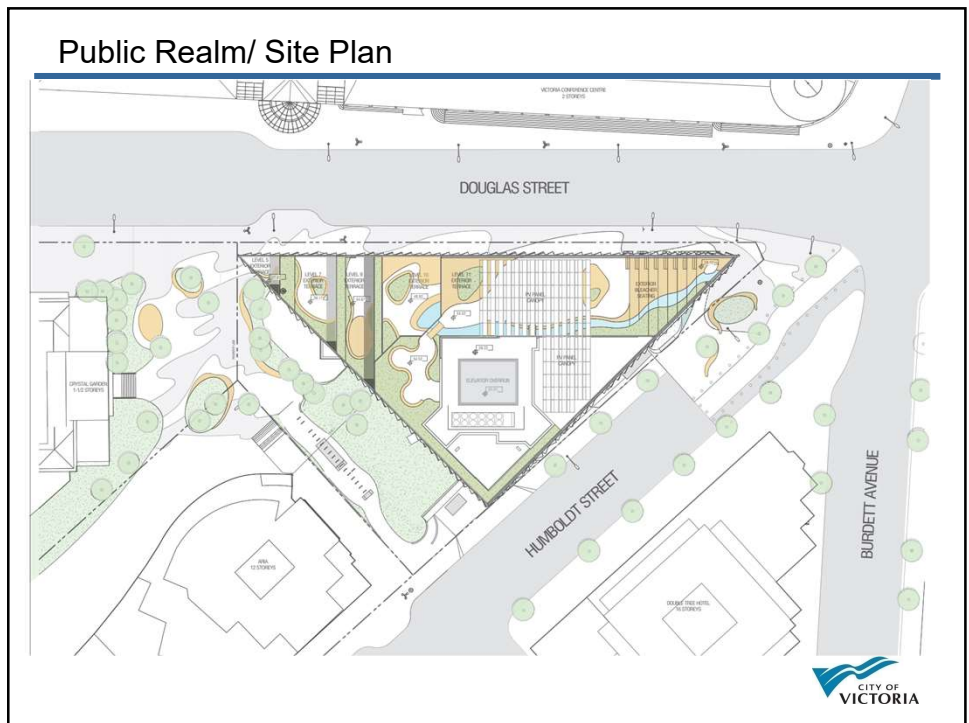

26

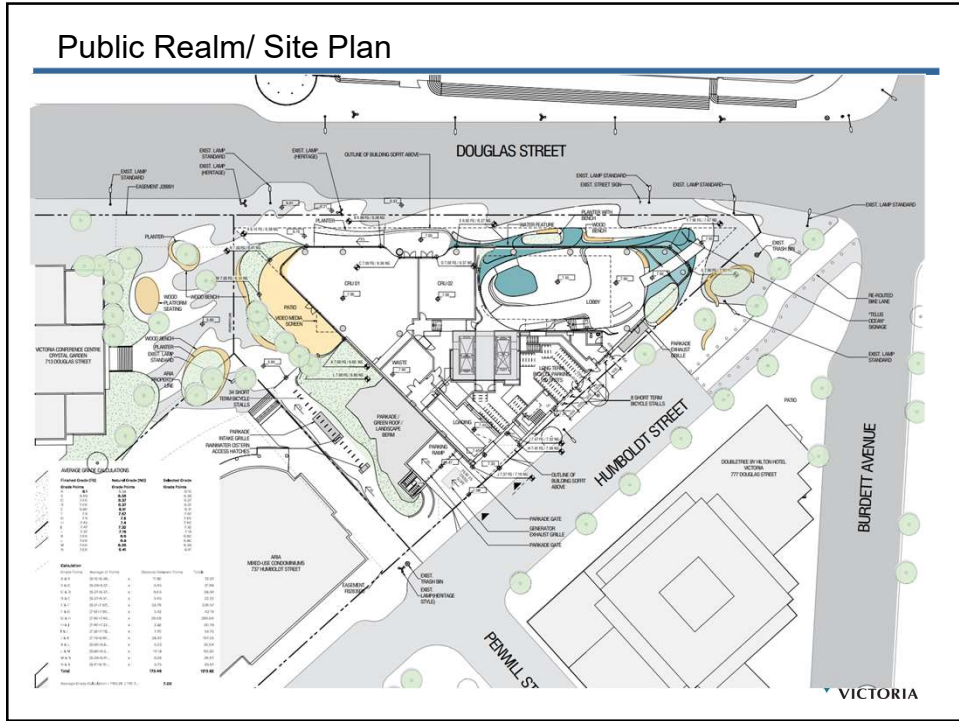

27

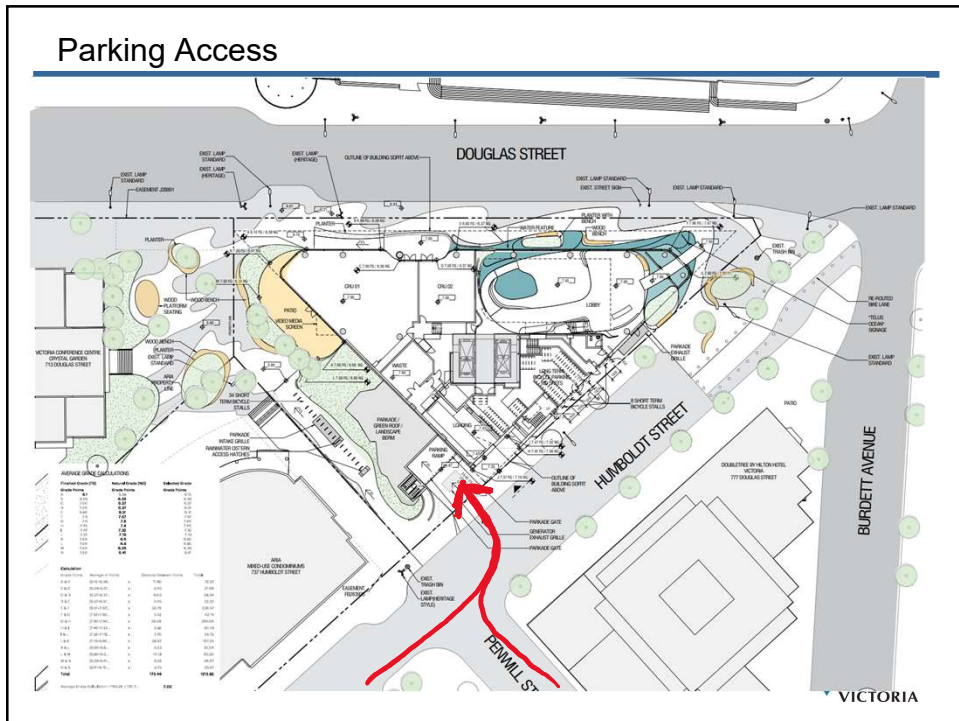

28

Under ground Parking



29

Ground Floor

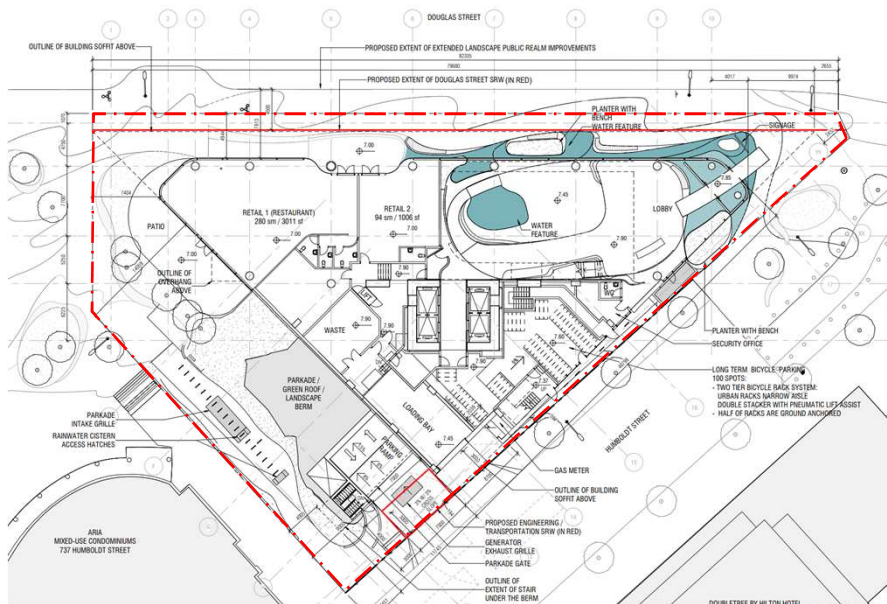

30

Statutory Rights-of-Way

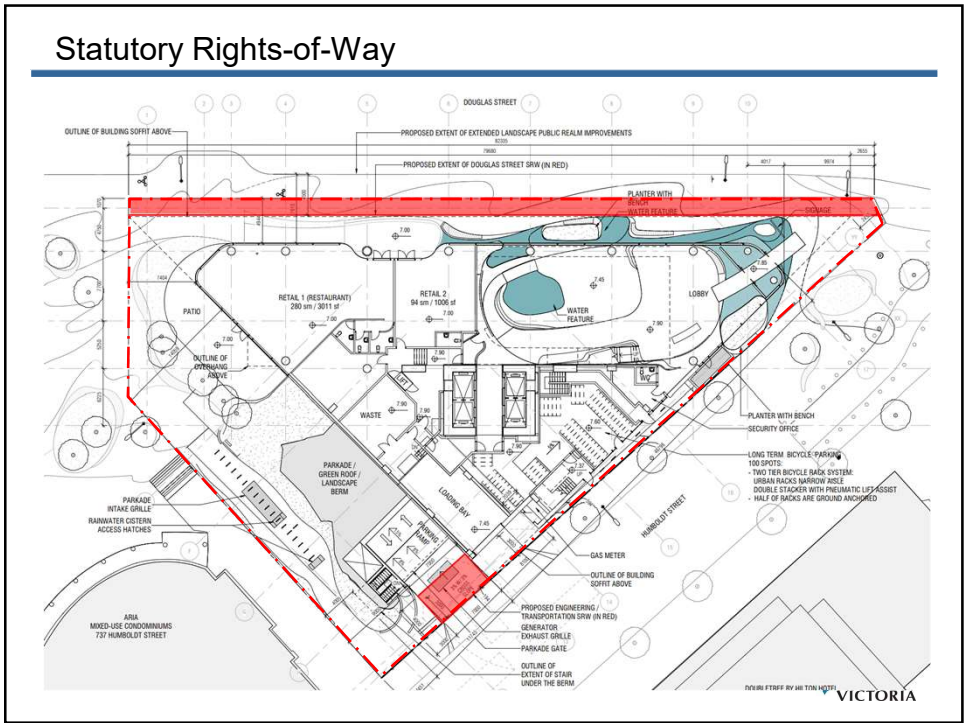

31

Statutory Rights-of-Way

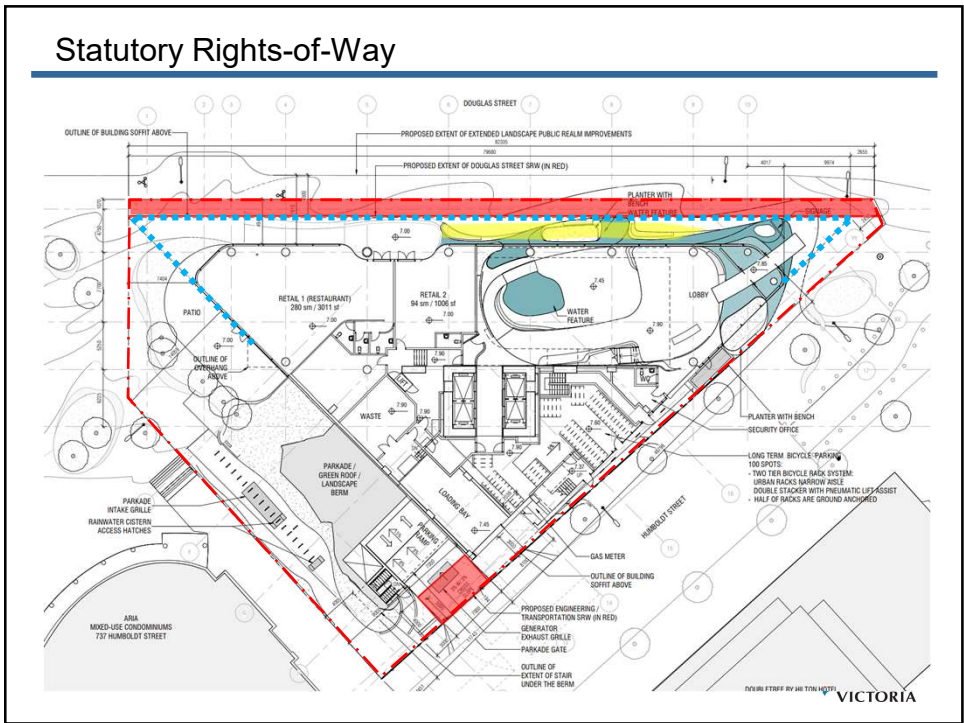

32

Statutory Rights-of-Way

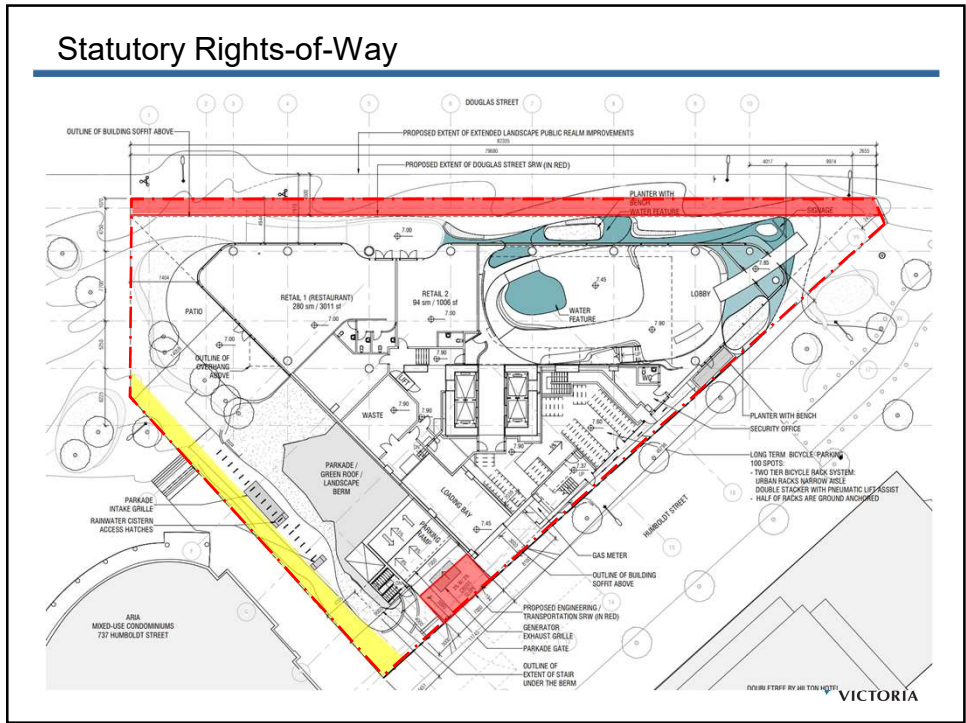

33

Level Mezzanine

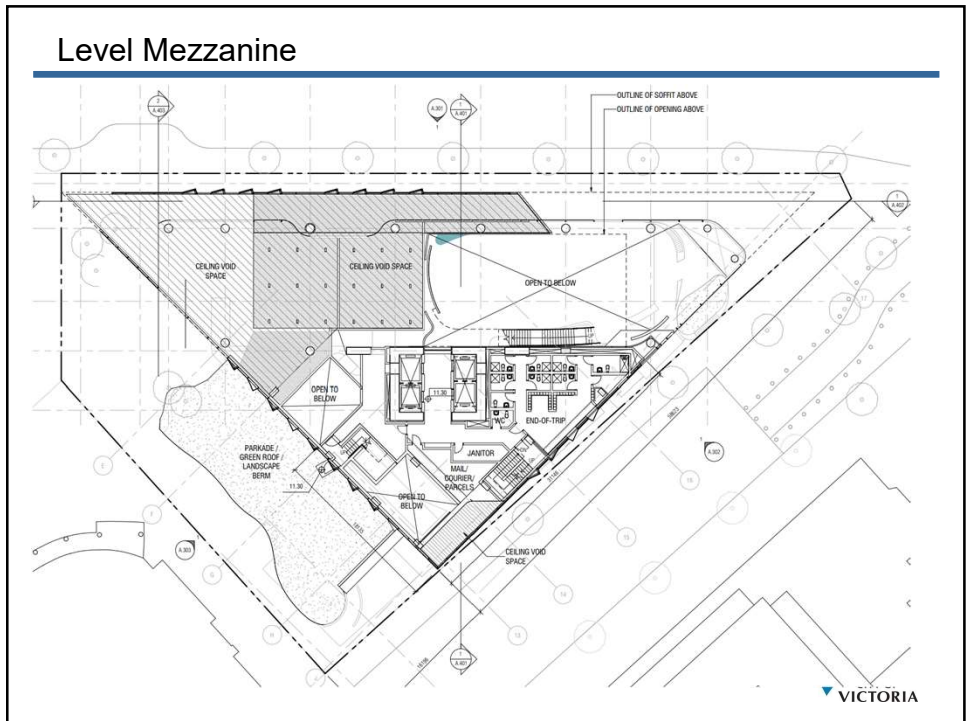

34

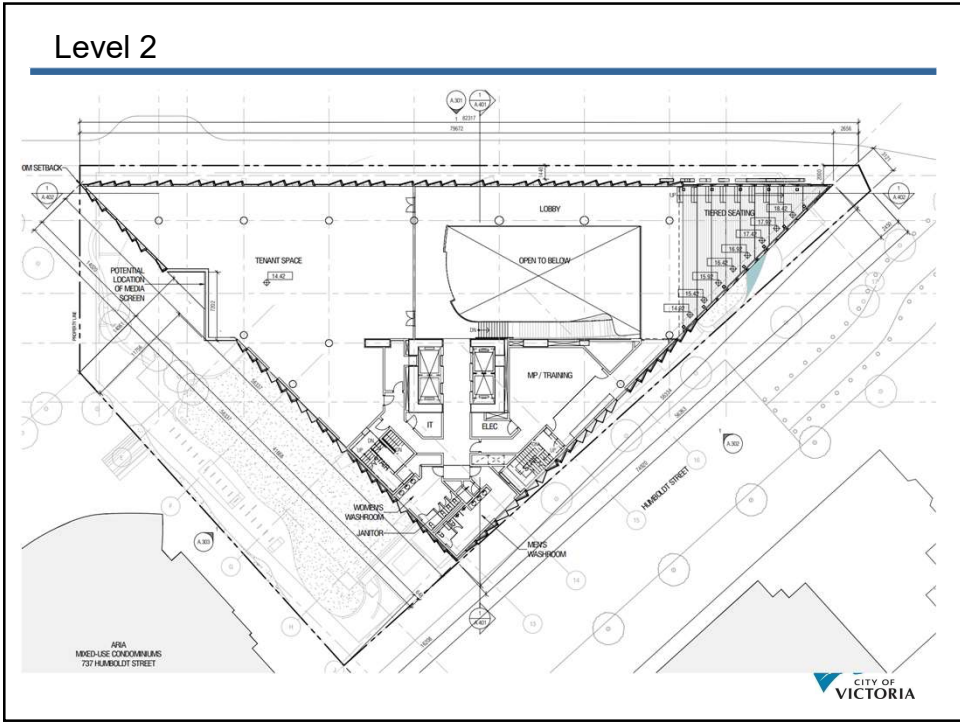

35

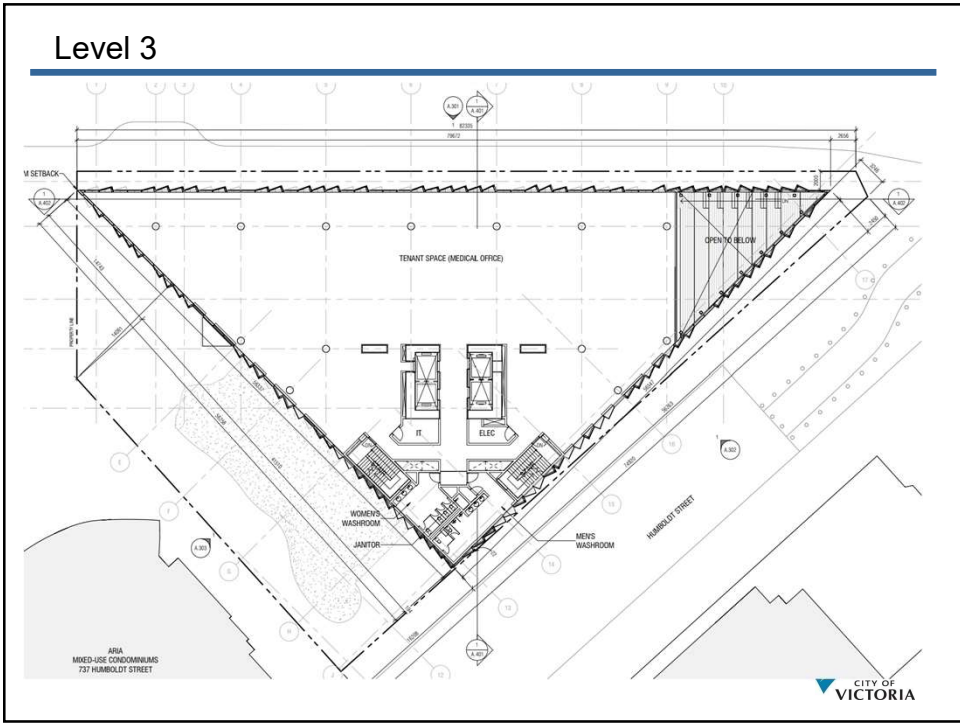

36

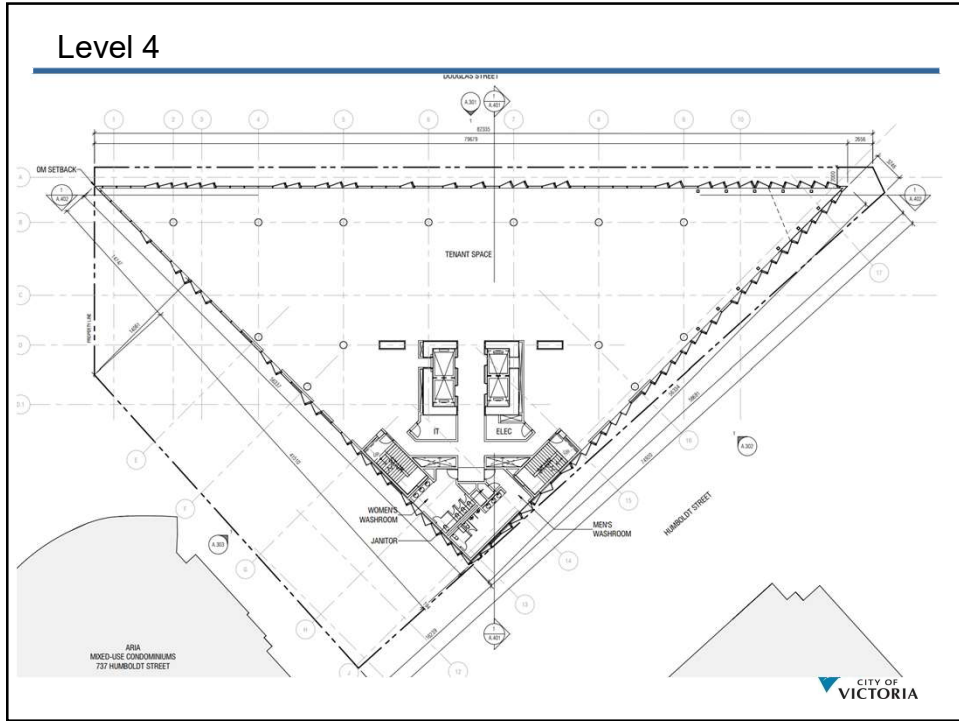

37

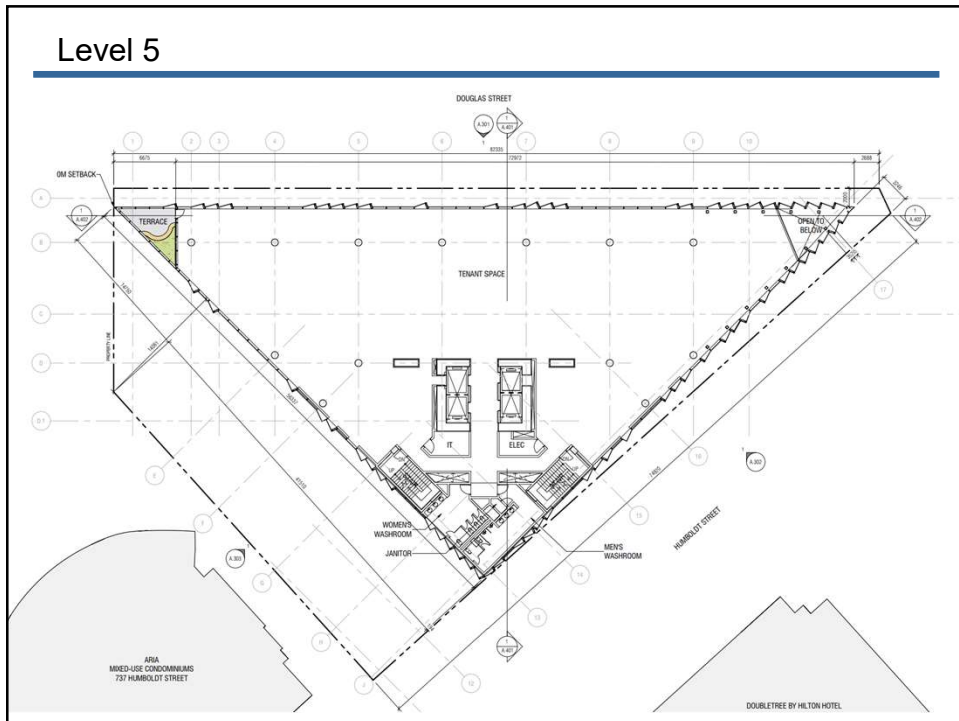

38

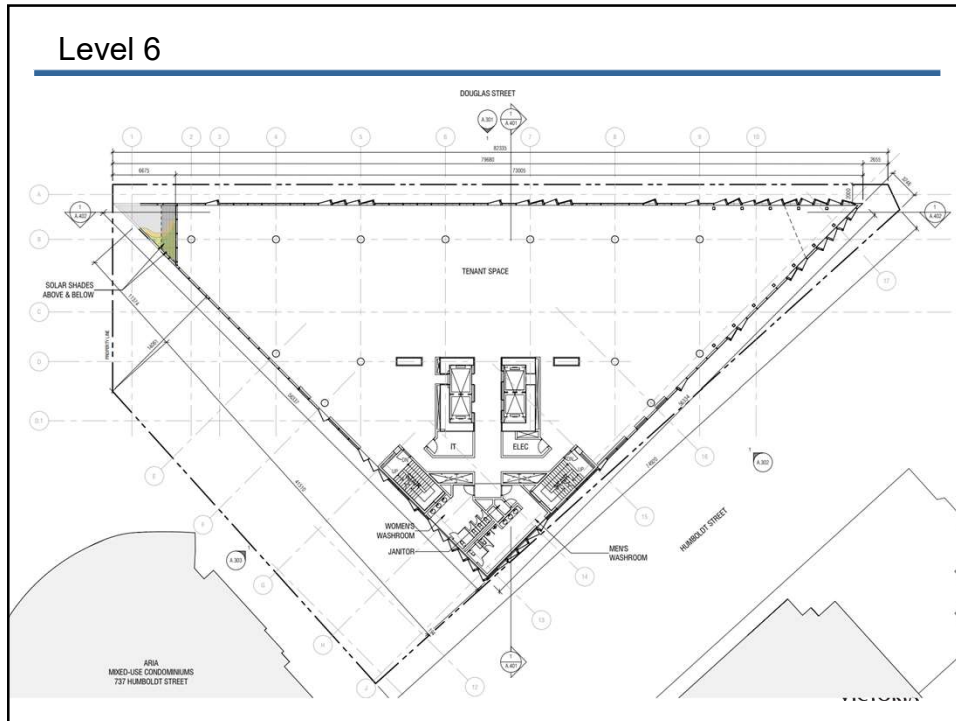

39

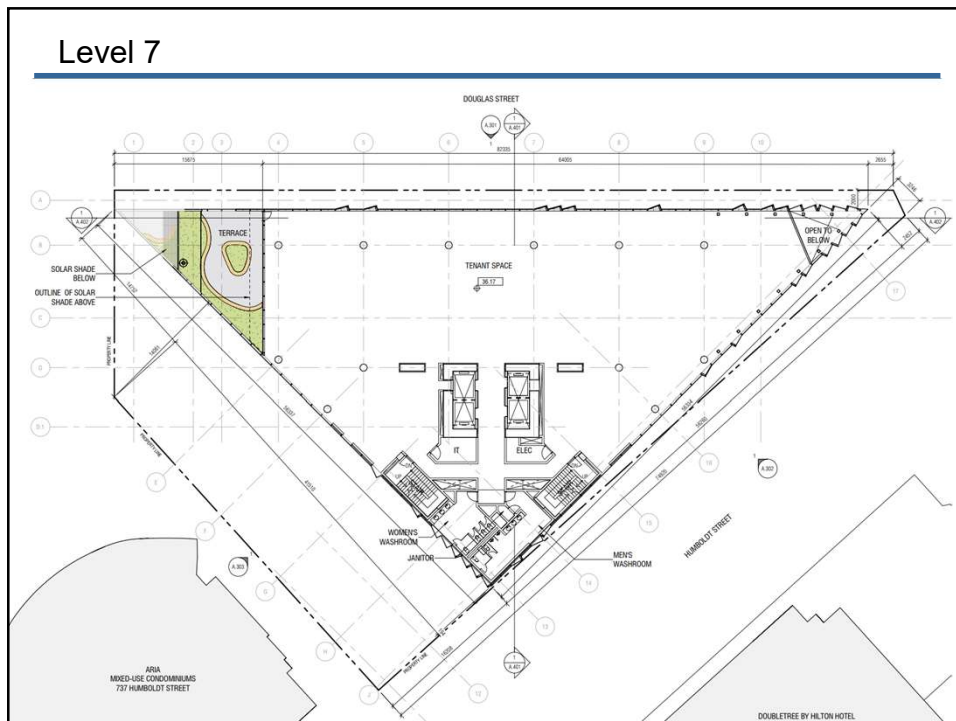

40

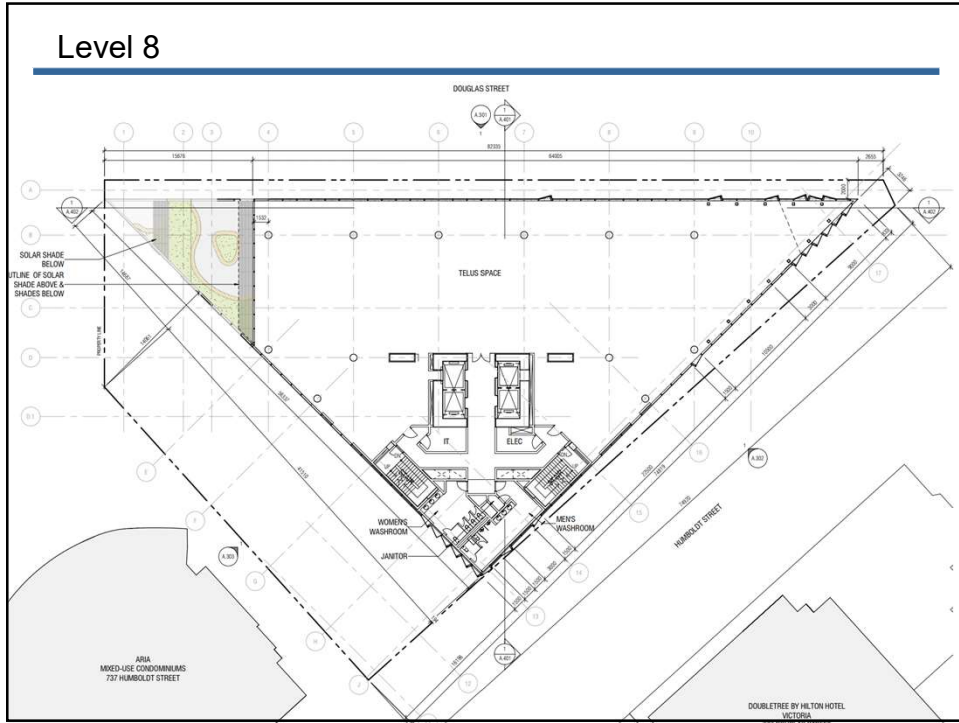

41

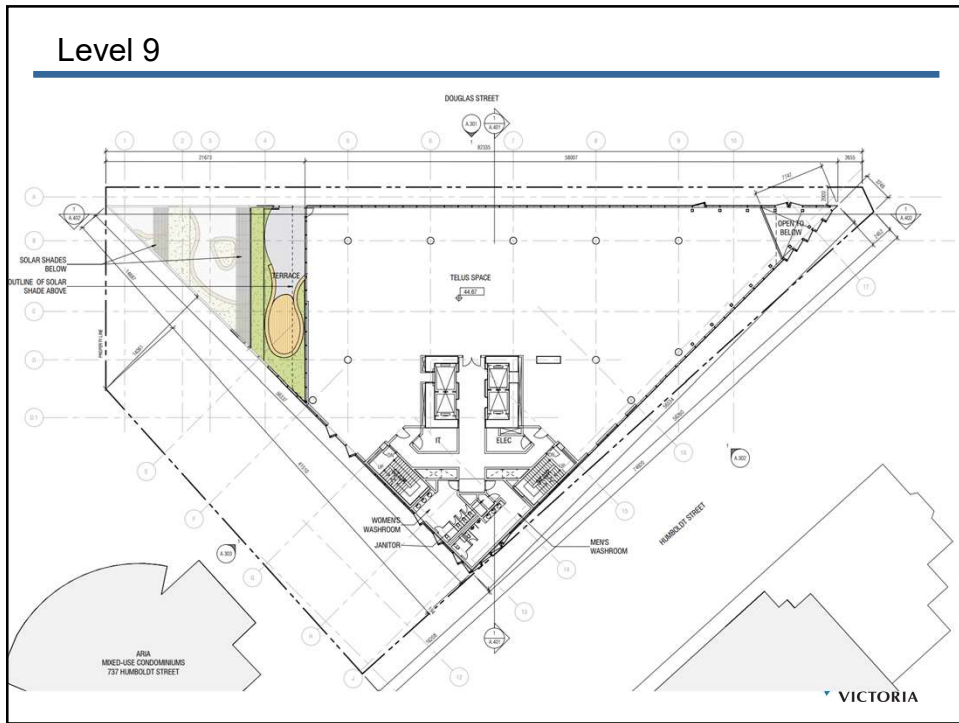

42

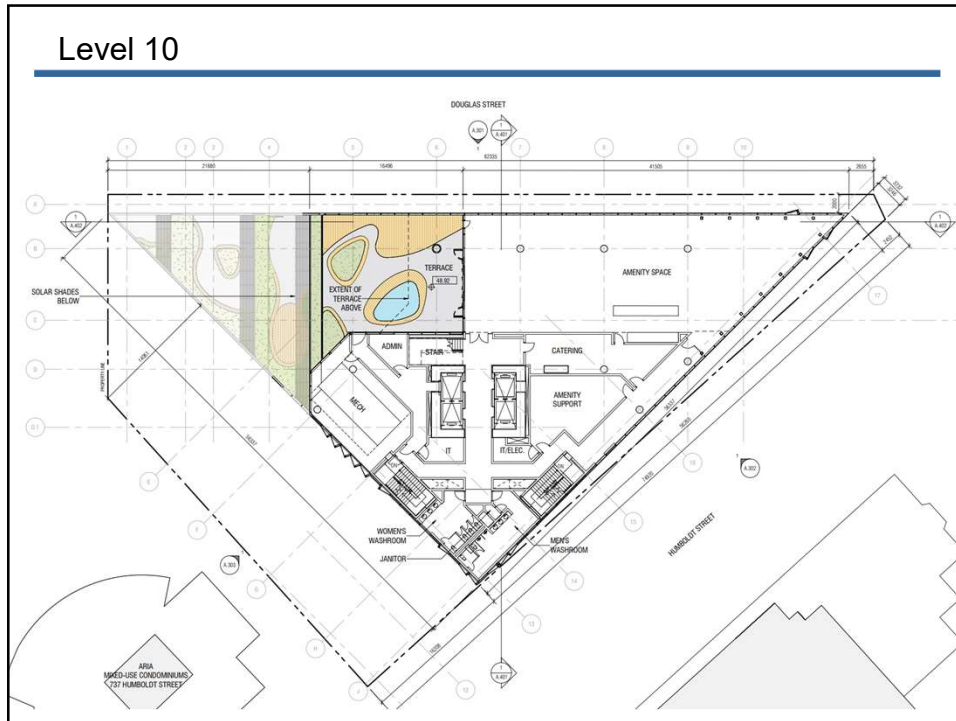

43

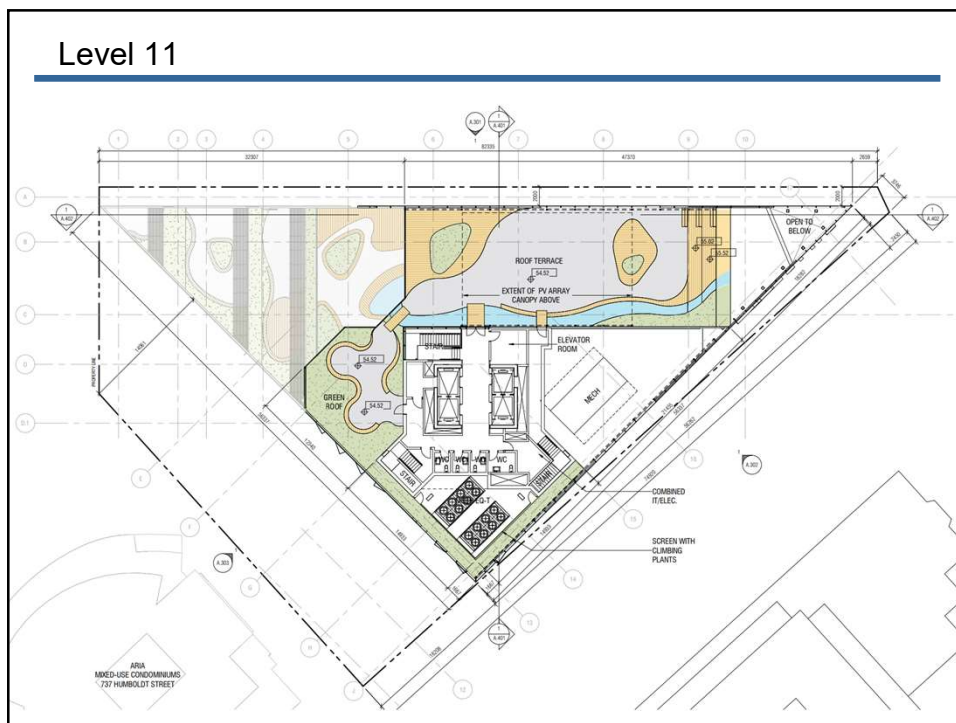

44

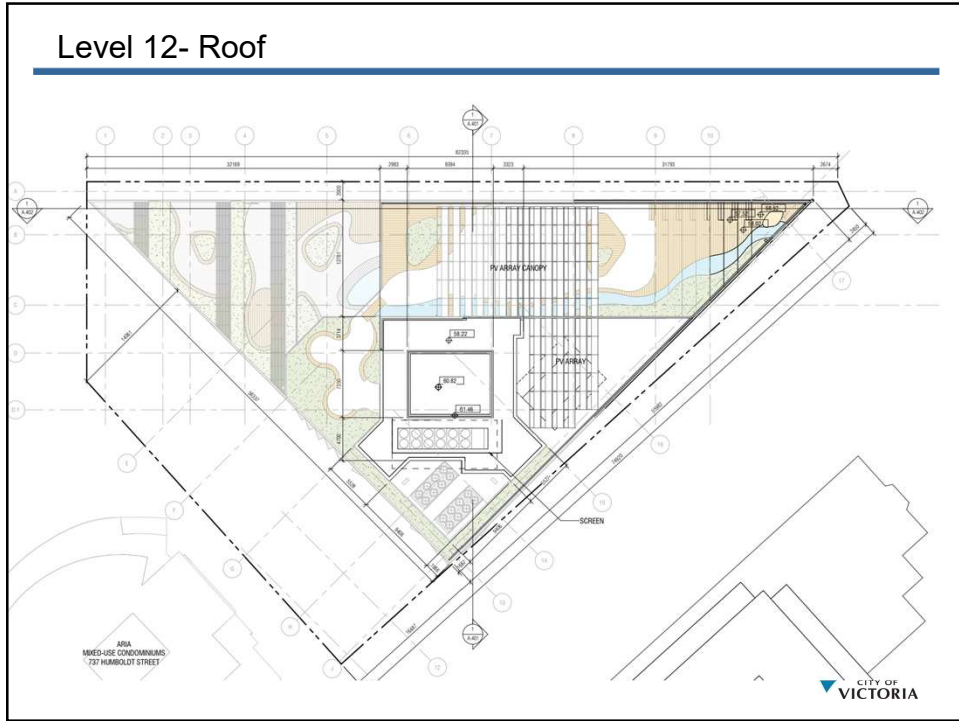

45

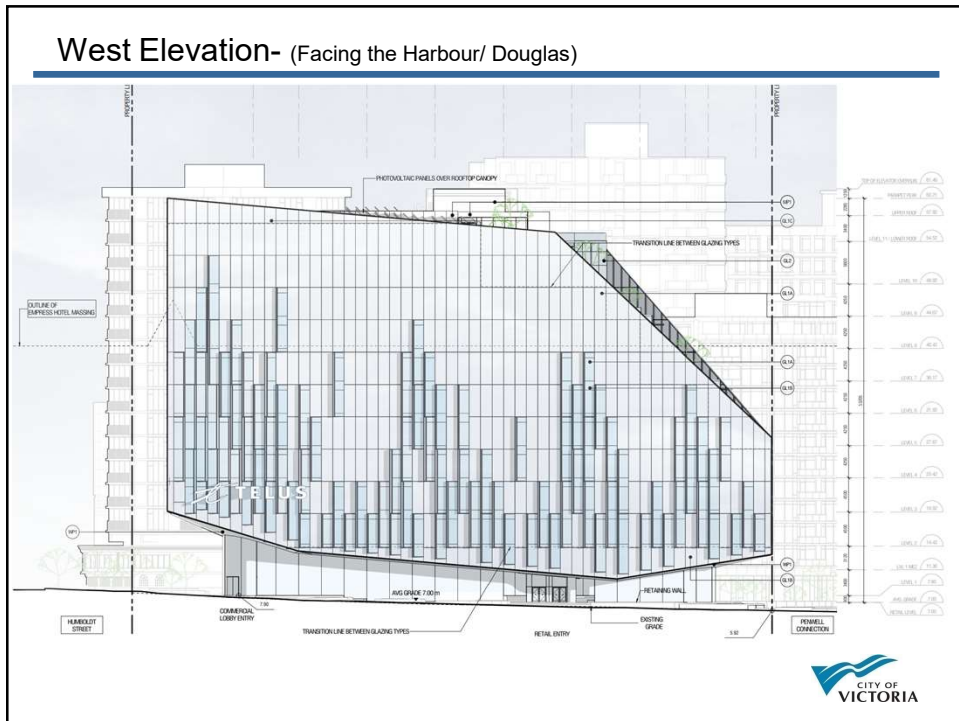

46

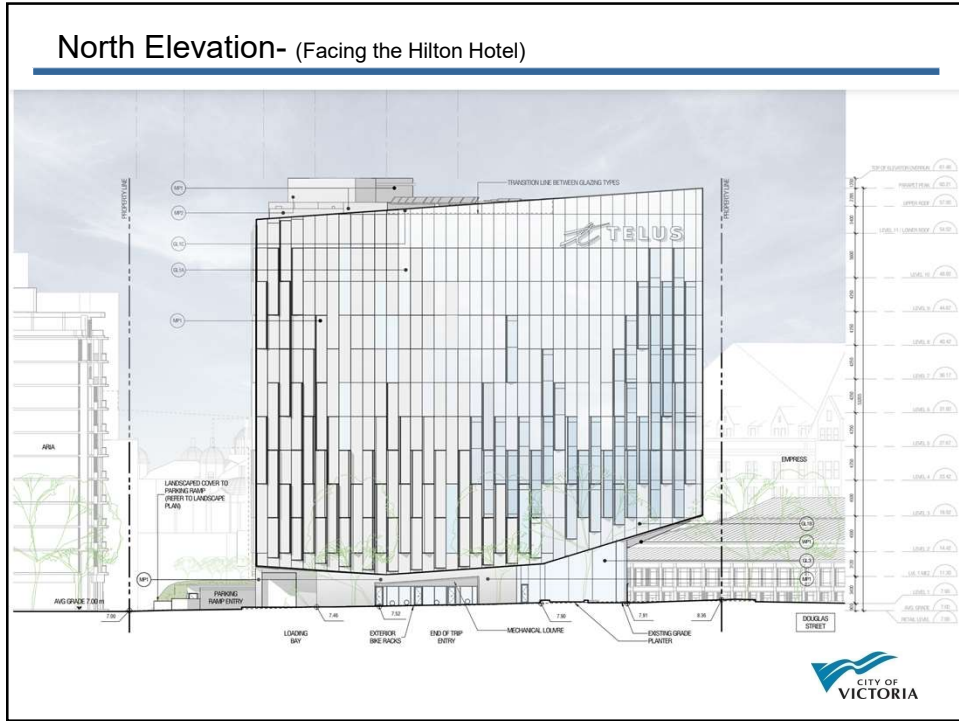

47

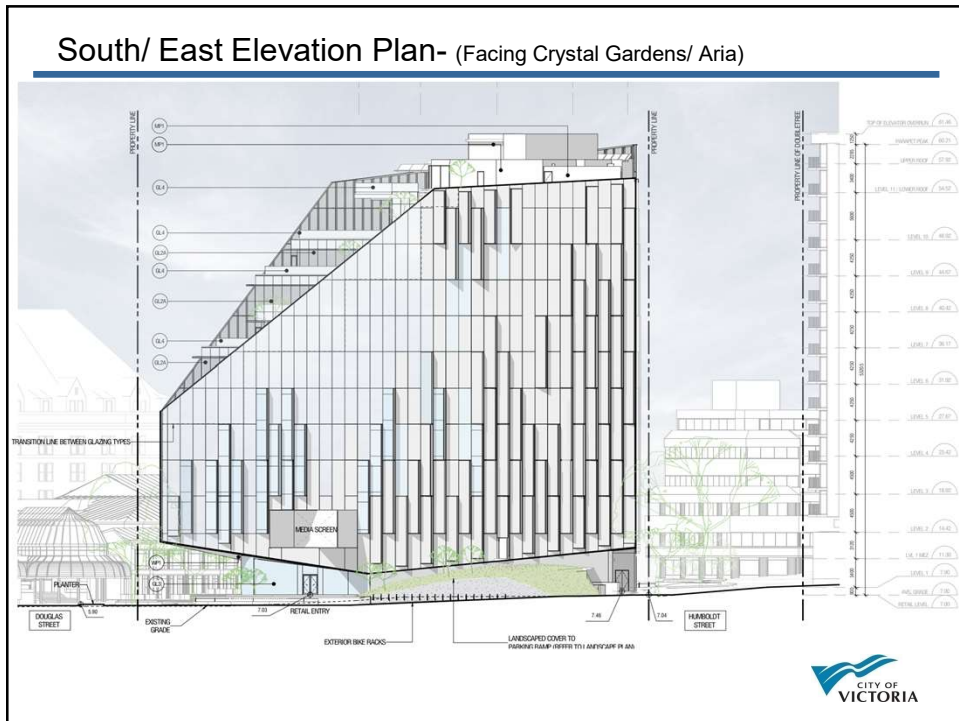

48

Context Elevations

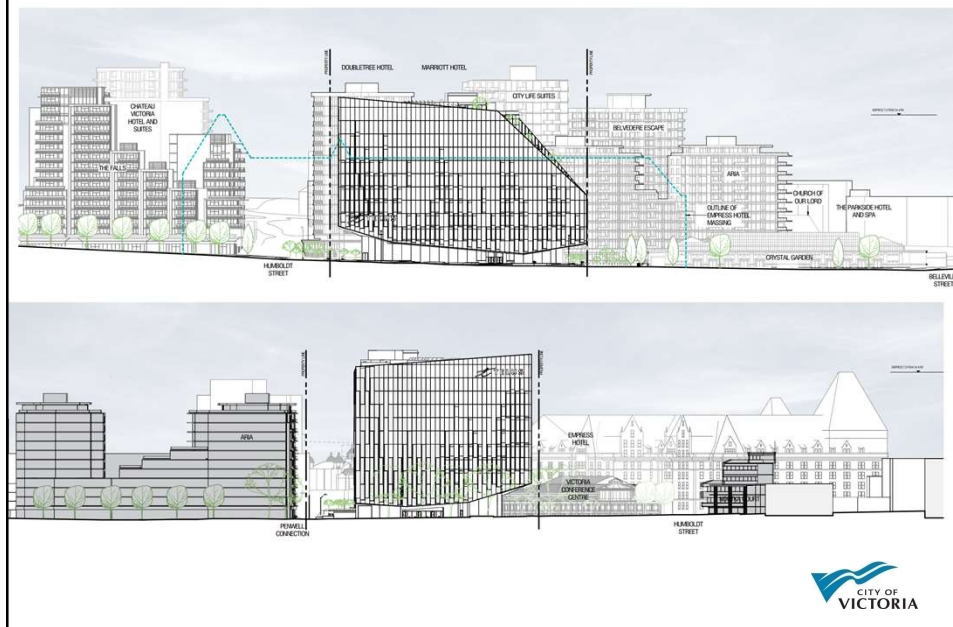

49

Tree Management Plan

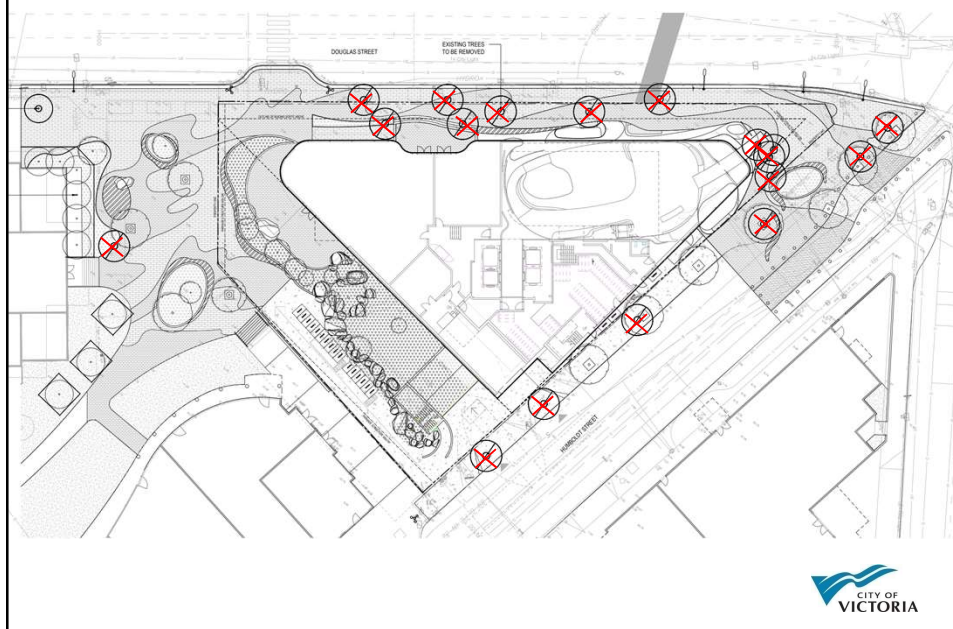

50

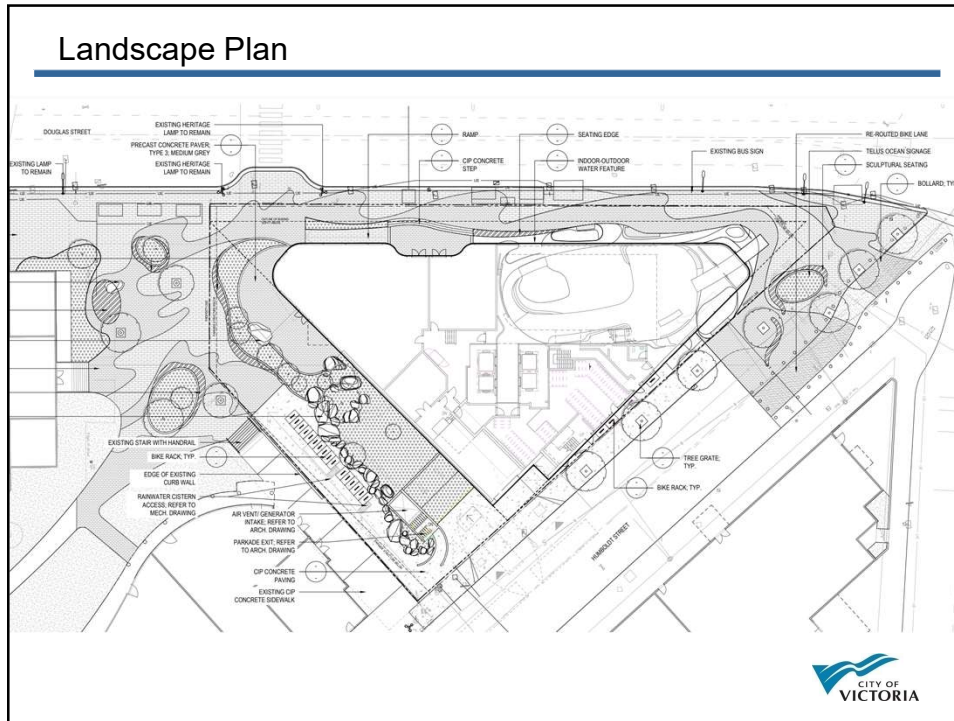

51

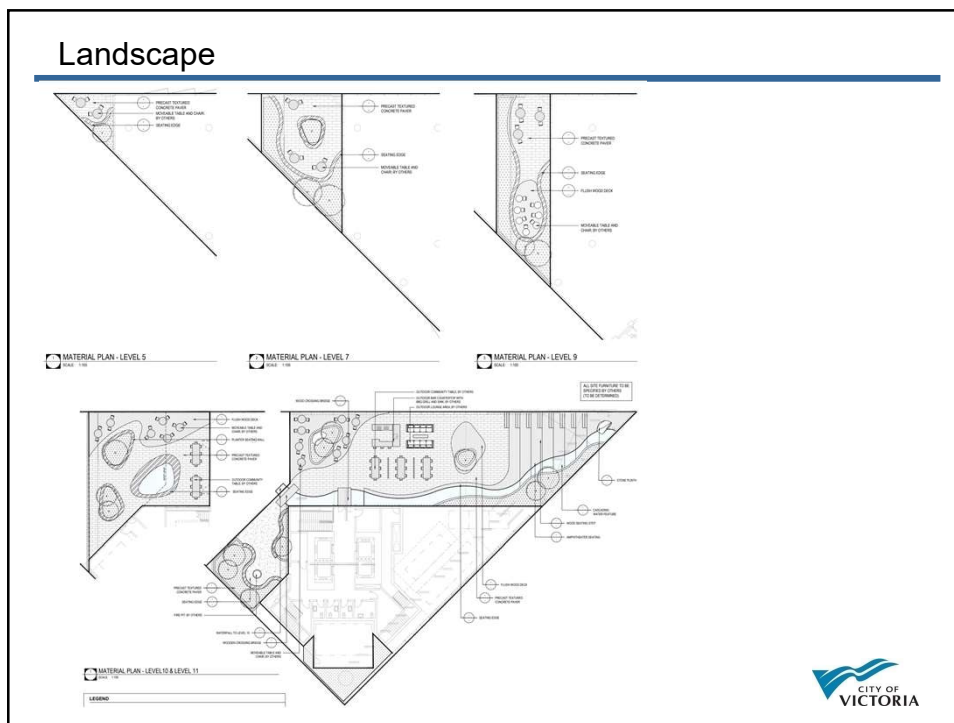

52

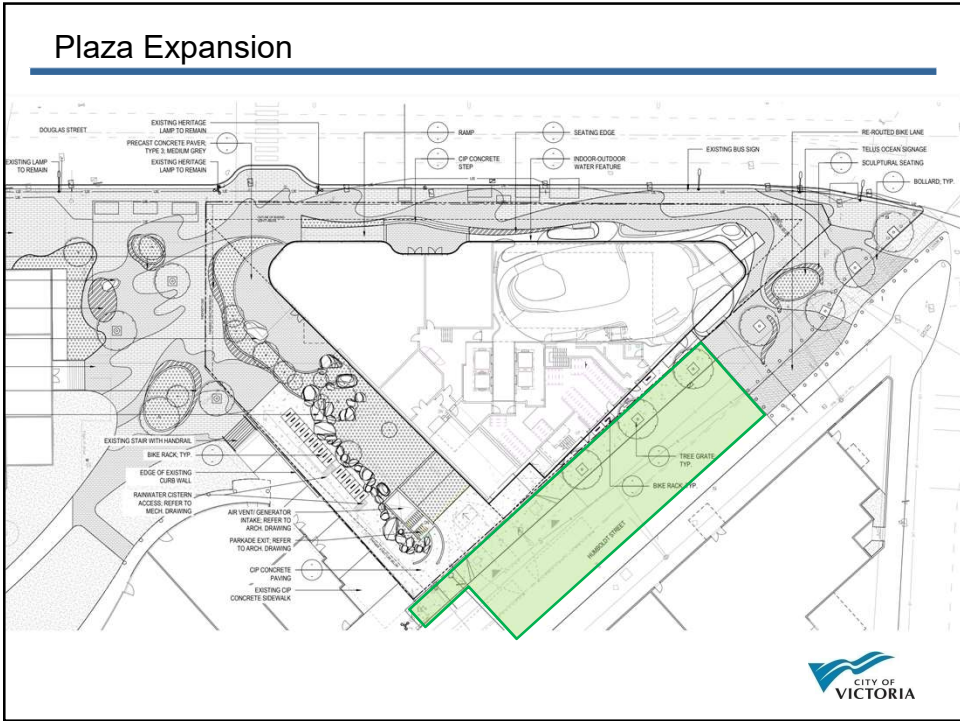

53



54



55

Additional Information – ADP Commentary



56

Rendering 3 – Media Screen

Rendering of potential location of the media screen



57

Rendering 3



58

END



59

Additional Information



60

Additional Information – Bird Collision Glass.

Elevations showing the extent of anti-collision treatment



Several strategies will be used to reduce bird collisions. Glazing in proximity to the terrace trees will be treated with frit or film that is only visible to birds (such as Orilux). To reduce the appeal of the interior spaces to birds as potential perches, careful consideration will be given to the location of exterior and interior planting to reduce confusion. Overall lighting levels will be reduced at night time to avoid confusion of migratory birds.



61

Additional Information – Trees on Douglas St.

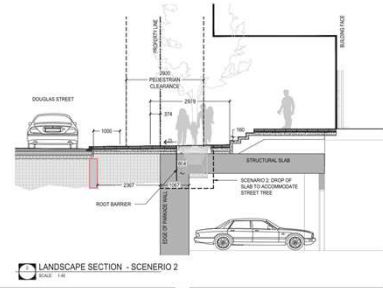
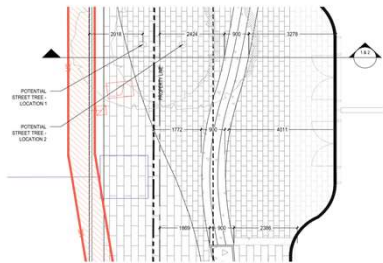

LANDSCAPE SECTION - SCENARIO 2



62

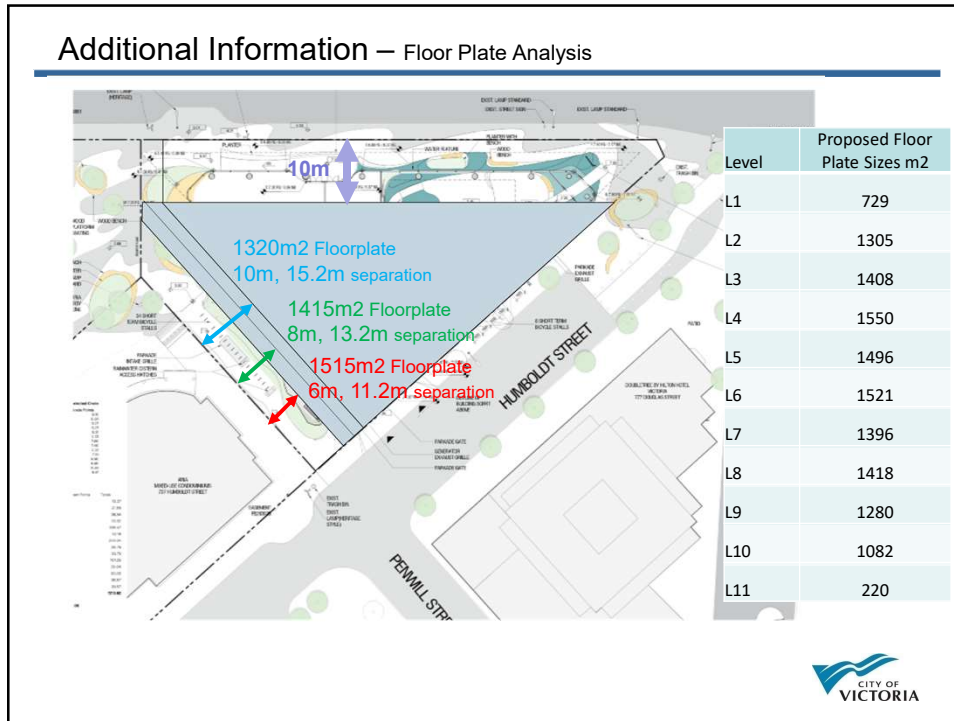

63

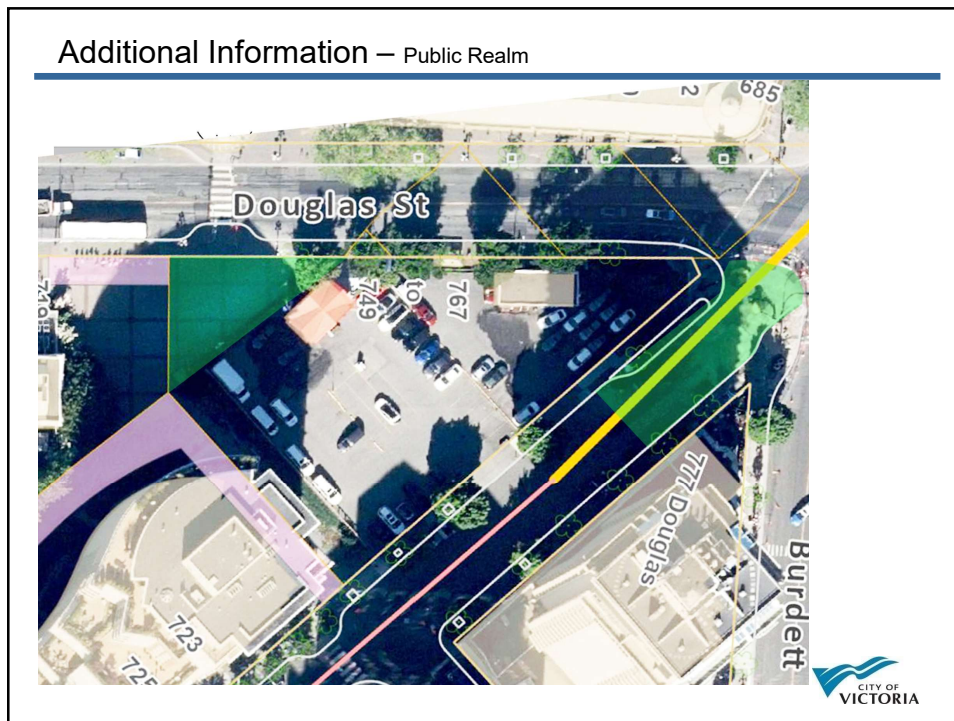

64

Additional Information – Public Realm

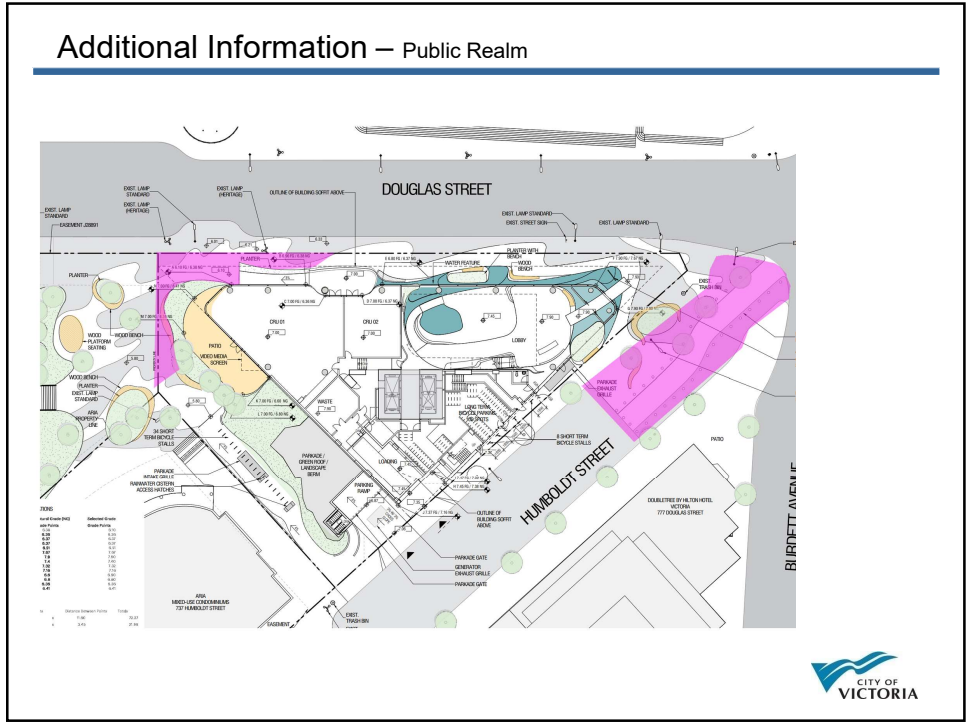

65

Additional Information – Public Realm

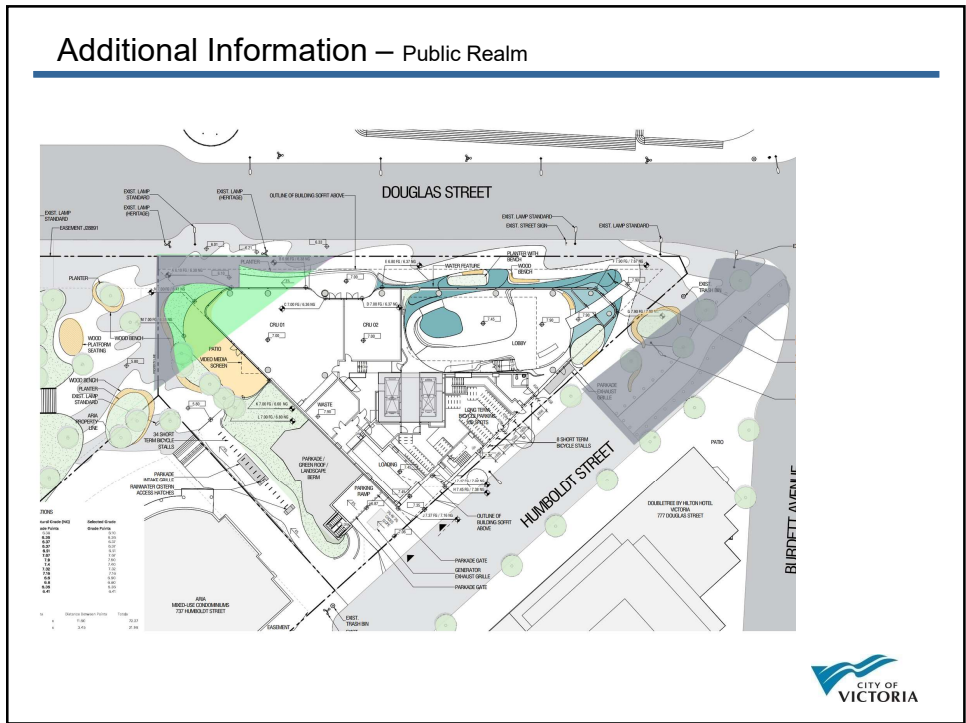

66

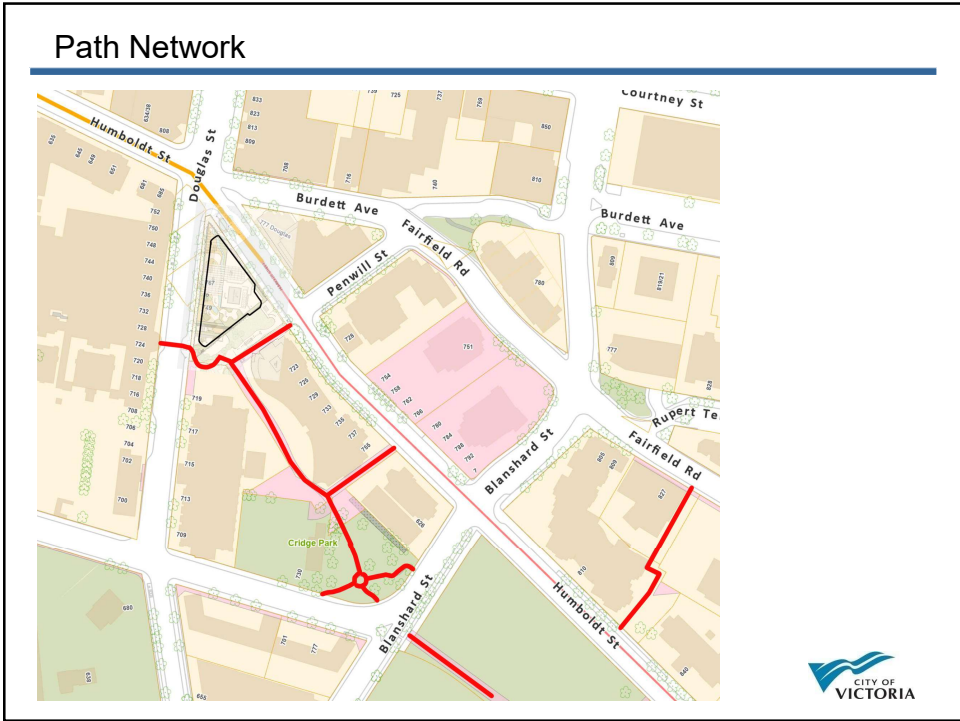

67

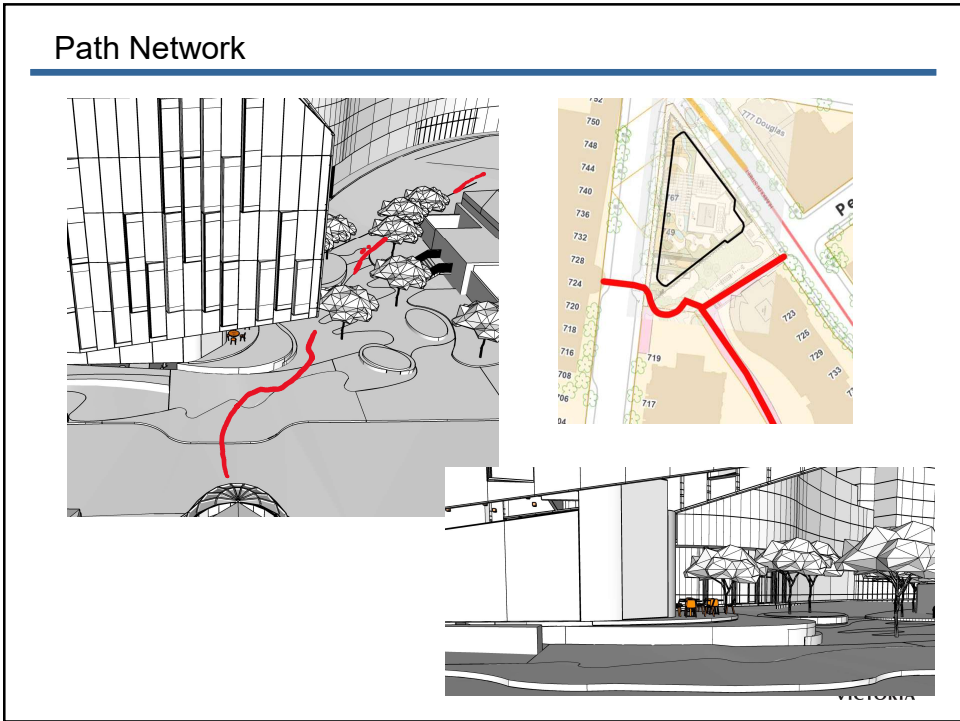

68

Views — Additional — Through Block



69

Views — Additional — Through Block

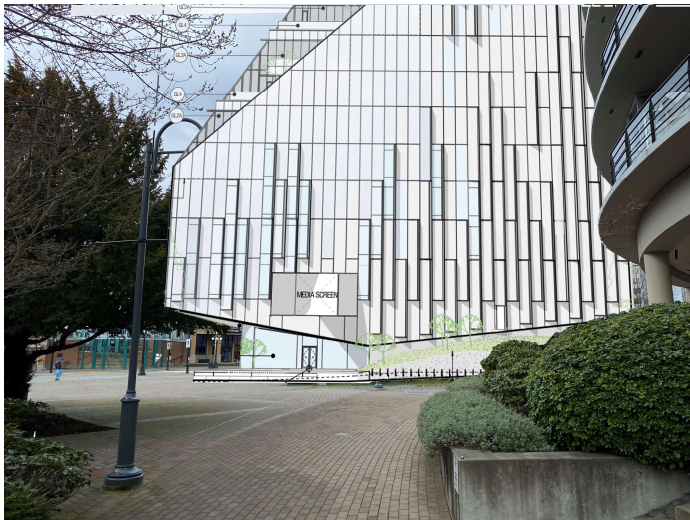

70

Building Alignment

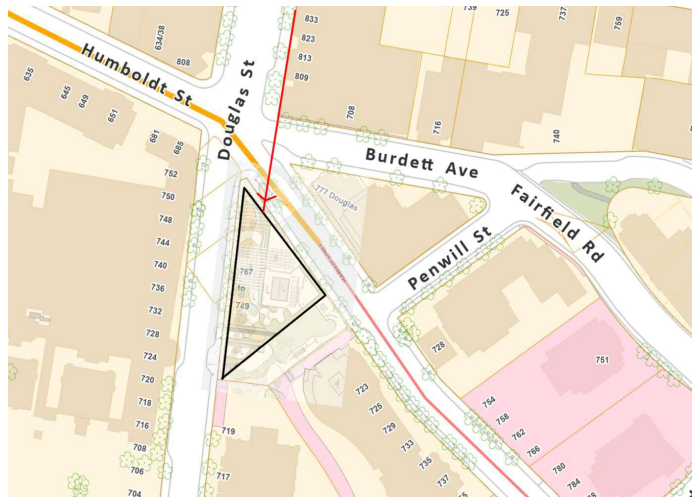

71

Views – Evening Illumination - Manipulated

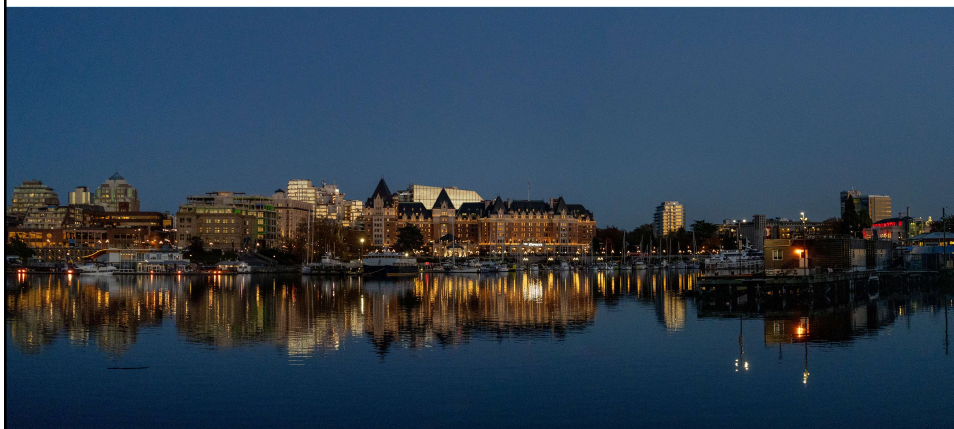

72

Additional Information – Examples of Building Articulation/ Contemporary

