

PROJECT INFORMATION TABLE	
Zone (existing)	M-1
Site area (m <sup>2</sup> )	669 m <sup>2</sup>
Total floor area (m <sup>2</sup> )	1,942 m <sup>2</sup> (124 L1; 806 ea. L2 / L3 / L4)
Commercial floor area (m <sup>2</sup> )	1,942 m <sup>2</sup>
Floor space ratio	2.9 to 1
Site coverage %	96% (641m <sup>2</sup> gross bldg. area)
Open site space %	0 %
Height of building (m)	14.48 m
Number of storeys	4 Storeys
Parking stalls (number) on site	14 Vehicle Parking Spaces (Sched C - Industrial)
Bicycle parking number (storage and rack )	6 Short Term / 2 Long Term
<b>Building Setbacks (m)</b>	
Front yard	0.00 West
Rear yard	0.00 East
Side yard (indicate which side)	0.00 South
Side yard (indicate which side)	0.00 North
Combined side yards	0.00
<b>Residential Use Details</b>	
Total number of units	N/A
Unit type, e.g., 1 bedroom	N/A
Ground-orientated units	N/A
Minimum unit floor area (m <sup>2</sup> )	N/A
Total residential floor area (m <sup>2</sup> )	N/A

R4	21-06-11	REV ADP RESUB
REV & RESUB	21-03-16	DP REV_01
ISSUED	21-01-18	DP APPLICATION
ISSUED	21-01-06	To Consultants DWG+PDF

Rev	Date	Description
plot date	21-06-11	drawing file russell_WHQ.VWX
drawn by	crk	checked by crk
scale	1:100	project number 2017

NOTE: All dimensions are shown in millimeters. Room Sizes are inside clear to GWS

Russell Industrial

235 Russell Street  
Victoria BC

Site Plan  
Project Date: 2021-07-09

dHka A00

**dHKArchitects**  
Victoria  
977 Fort Street V8V 3K3 T 1-250-658-3367  
Nanaimo  
102-5190 Dublin Way V9T 2K8 T 1-250-585-5810

COPYRIGHT RESERVED. THESE PLANS AND DESIGNS ARE AND AT ALL TIMES REMAIN THE PROPERTY OF dHKARCHITECTS TO BE USED FOR THE PROJECT SHOWN AND NOT BE REPRODUCED OR FURTHER WRITTEN OR DRAWN.





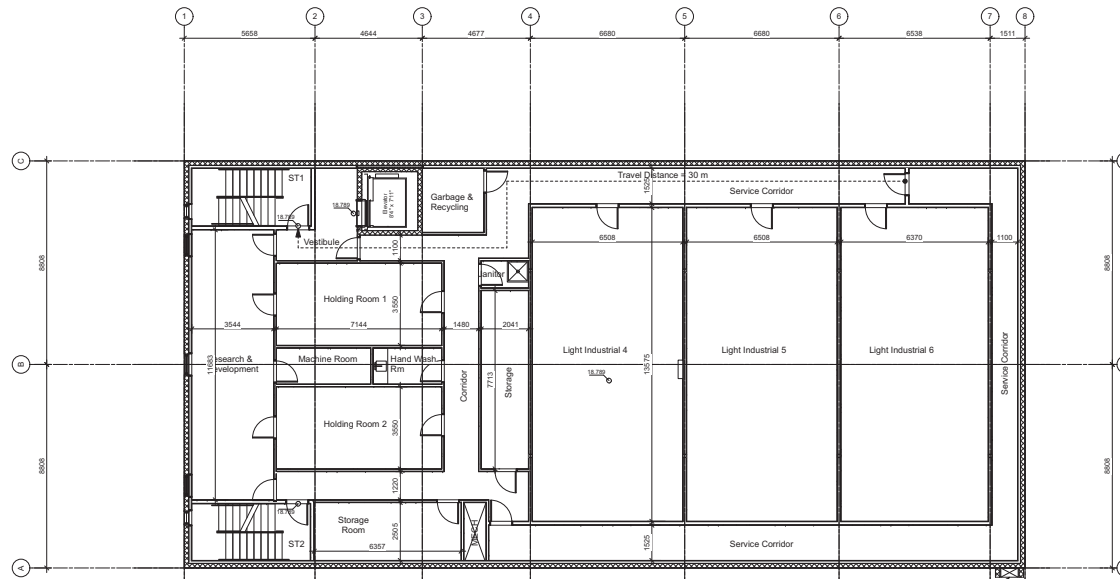

1 Level 3 Plan  
A03 Scale: 1:100

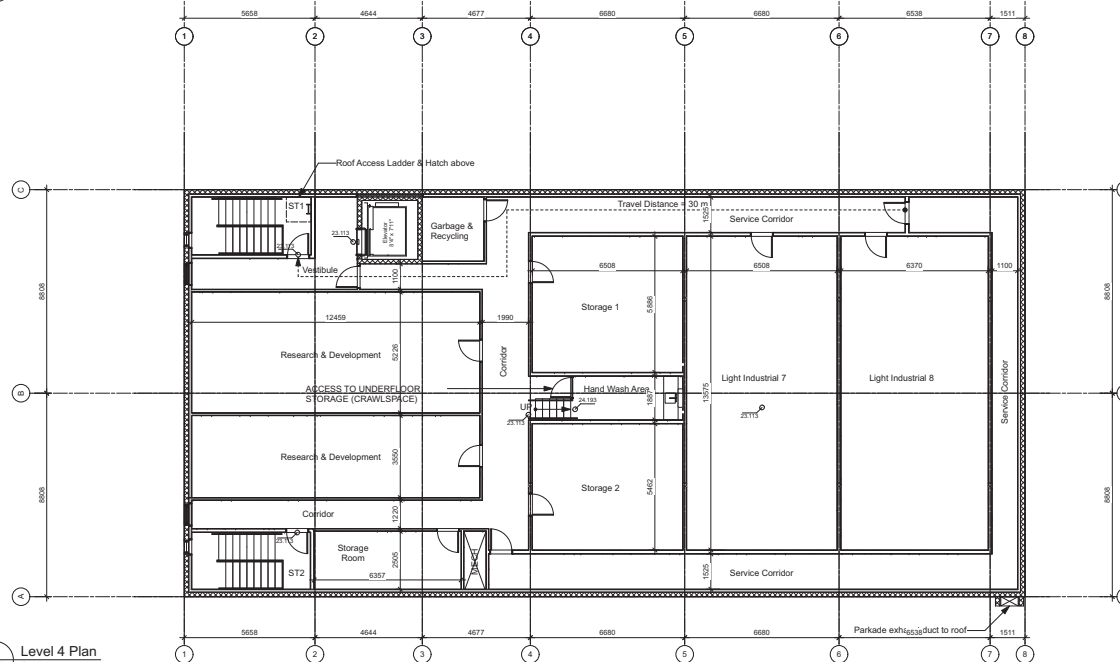

2 Level 4 Plan  
A03 Scale: 1:100

R4	21-05-11	REV ADP RESUB
REV & RESUB	21-03-16	OP REV_01
ISSUED	21-01-18	OP APPLICATION
ISSUED	21-01-08	To Consultants DWG+PDF
Rev	Date	Description
21-05-11	21-05-11	Rev ADP RESUB
21-03-16	21-03-16	OP REV_01
21-01-18	21-01-18	OP APPLICATION
21-01-08	21-01-08	To Consultants DWG+PDF
2017	2017	2017

Russell Industrial  
235 Russell Street  
Victoria BC  
Level 3-4



dHKA A03

dHKA Architects  
Victoria  
877 Fort Street V8V 3K3 T 1-250-658-3367  
Nanaimo  
402-1190 Dublin Way V9T 2K8 T 1-250-585-5810  
Copyright Reserved. These Plans and Designs are made at all times remain the property of dHKA Architects. No part of these Plans and Designs may be reproduced without written consent.

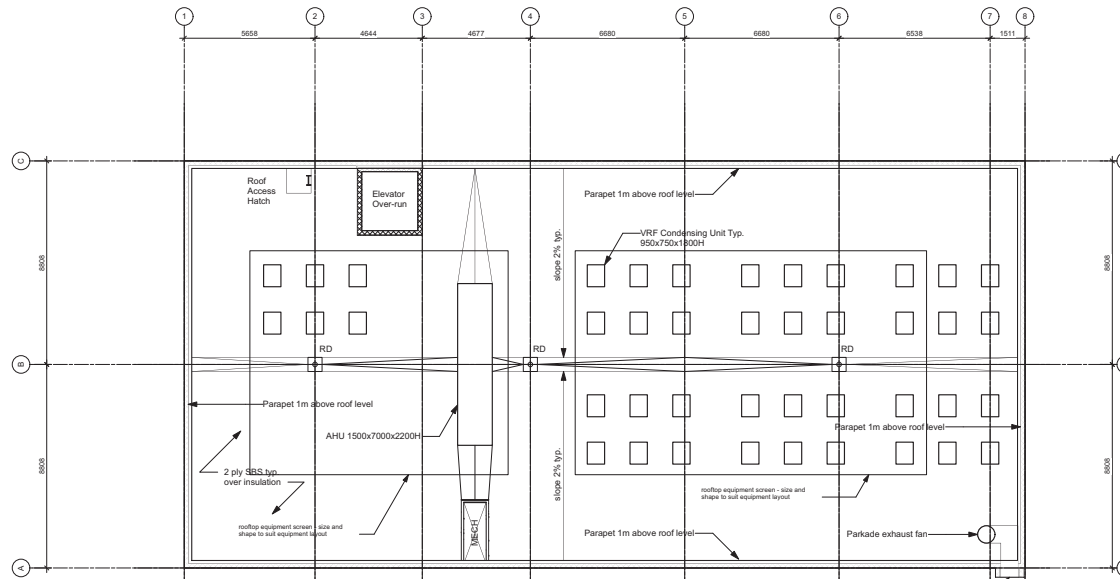

1 Roof Plan  
A04 Scale: 1:100

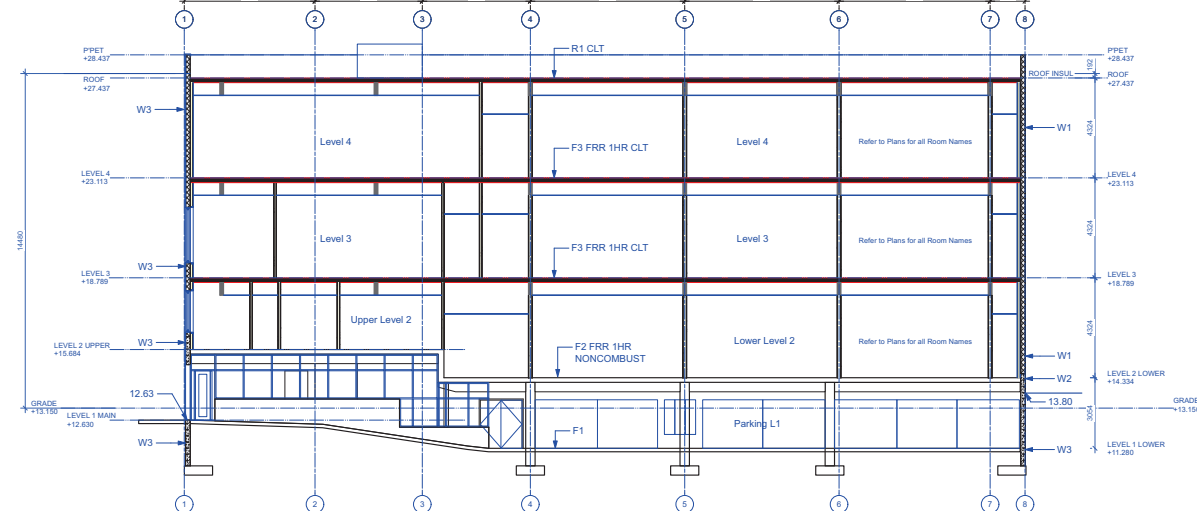

2 Building Section  
A04 Scale: 1:100

R4	21-05-11	REV ADP RESUB
REV & RESUB	21-03-16	OP REV_01
ISSUED	21-01-16	OP APPLICATION
ISSUED	21-01-06	To Consultants DWG+PDF
Rev	Date	Description
21-05-11	21-05-11	ruissel_WHQ VWX
21-01-16	21-01-16	OP APPLICATION
21-01-06	21-01-06	To Consultants DWG+PDF

Russell Industrial  
235 Russell Street  
Victoria BC  
Roof Plan & Section  
2021-07-09

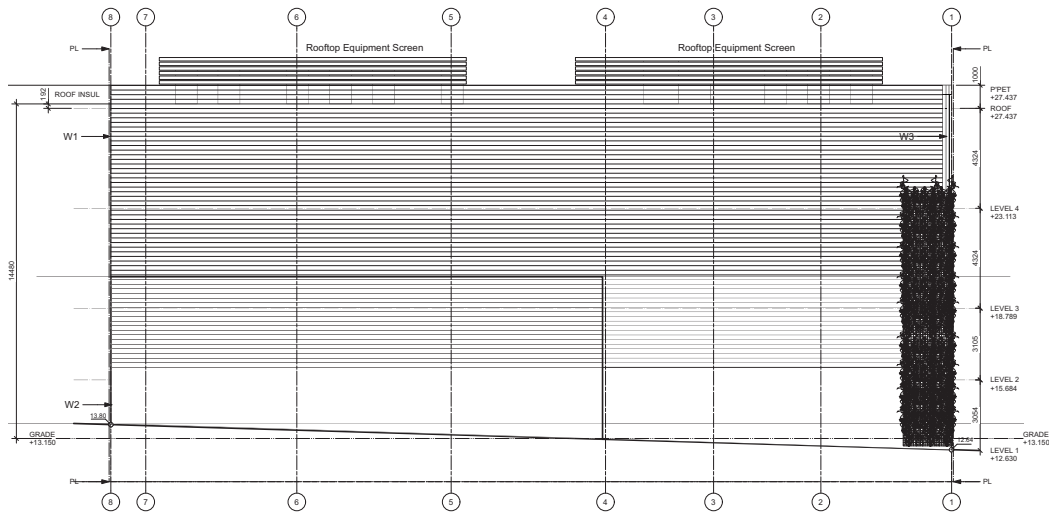
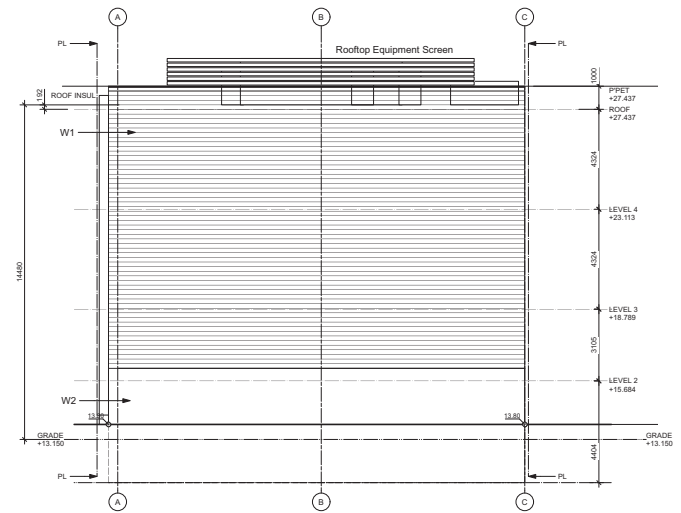
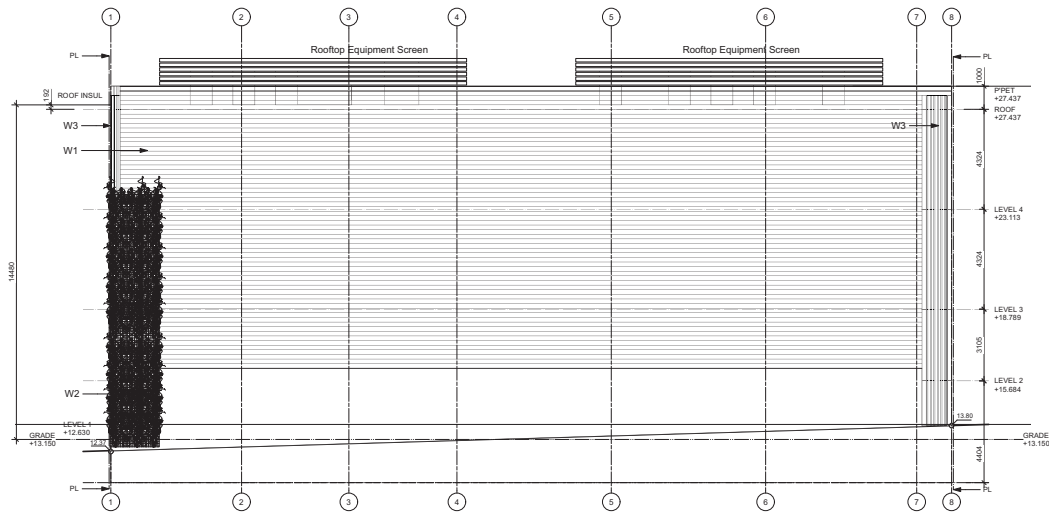

- W1 Smooth face concrete block ; elastomeric paint finish "Slate Grey".
- W2 CIP Concrete ; anti-graffiti coating.
- W3 Corrugated Metal Siding Finish "Charcoal Black" and "Weathered Steel" WP Membrane Concrete Block / Concrete Backup Wall

R4	21-05-11	REV ADP RESUB
REV & RESUB	21-03-16	DP REV_01
ISSUED	21-01-18	DP APPLICATION
ISSUED	21-01-08	To Consultants DWG-PDF
Rev	Date	Description
21-05-11	21-05-11	revise W1, W2, W3
21-01-18	21-01-18	revise W1, W2, W3
21-01-08	21-01-08	revise W1, W2, W3
2017	2017	2017

**Russell Industrial**  
235 Russell Street  
Victoria BC  
Elevation

**A05**

dkArchitects  
877 Fort Street V8V 3K3 T 1-250-658-3367  
Nanaimo  
802-5190 Dublin Way V8T 2K8 T 1-250-585-5810  
COPYRIGHT RESERVED. THESE PLANS AND DESIGNS ARE MADE AT ALL TIMES UNDER THE PROVISIONS OF THE ARCHITECTS ACT OF BRITISH COLUMBIA AND MAY NOT BE REPRODUCED WITHOUT WRITTEN CONSENT.





ISSUED	21-06-11	ADP REV RESUB
ISSUED	21-03-23	GP REV_01
Rev	Date	Description
proj date	21-06-11	drawing by russell_WHQ VHX
drawn by	OK	checked by OK
scale	1:100	project number 2017

NOTE: All dimensions are shown in millimeters. Please check and verify them to GPR.

**Russell Industrial**  
 235 Russell Street  
 Victoria BC  
 Context Elevation  
 Rendering 2021-07-09



**A06**

**dHKAarchitects**  
 Victoria  
 577 Fort Street V8V 3K3 T 1-250-658-3367  
 Nanaimo  
 142-1180 Dublin Way V8T 2K8 T 1-250-585-5810  
 COPYRIGHT NOTICED: THESE PLANS AND DESIGN ARE MADE AT ALL TIMES REMAIN THE PROPERTY OF dHKAARCHITECTS TO BE USED FOR THE PROJECT. ANYONE WHO WISH NOT BE REPRODUCED WITHOUT WRITTEN CONSENT.

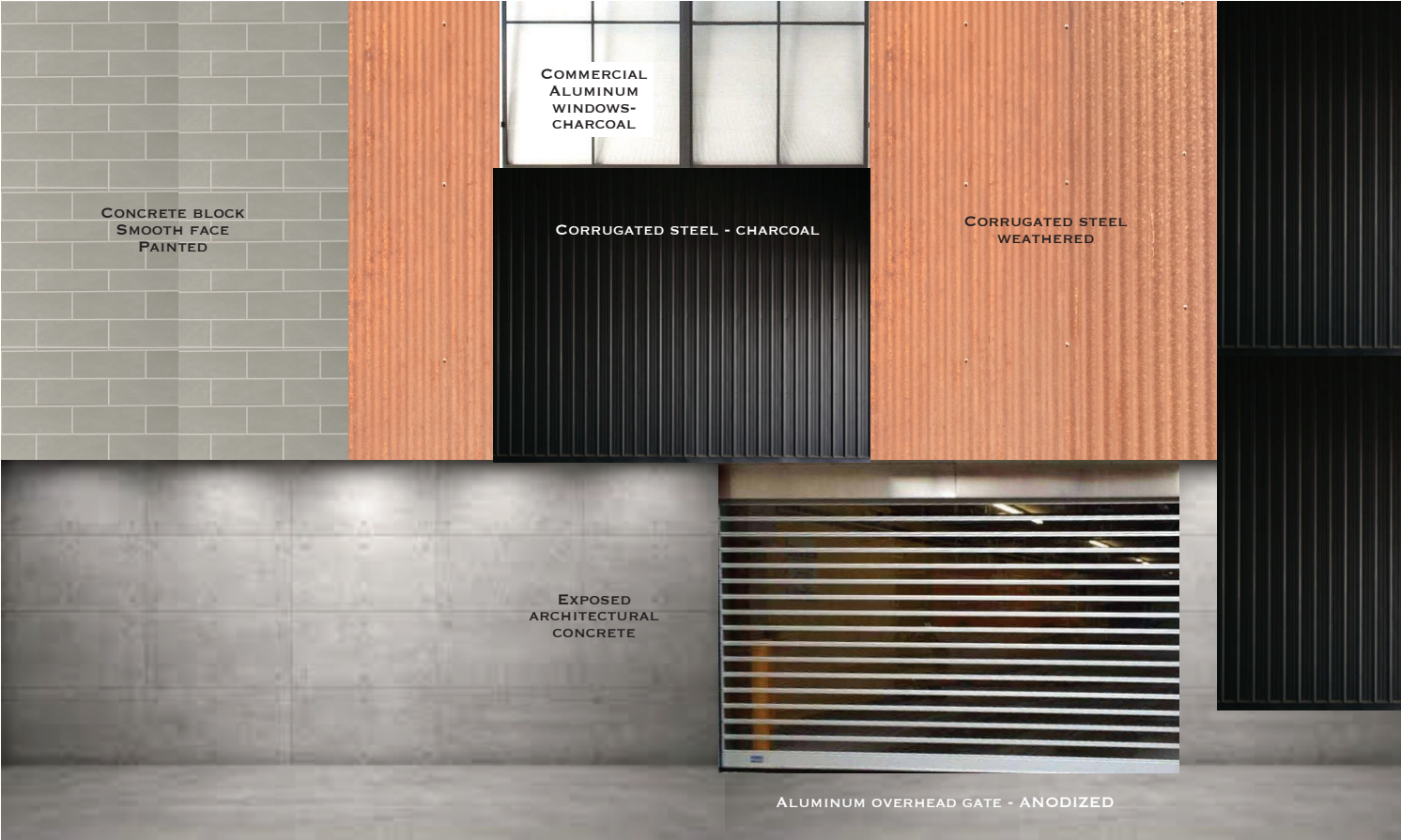

ISSUED	21-06-11	ADP REV RESUB
ISSUED	21-03-23	GP REV_01
Rev	Date	Description
proj date	21-06-11	drawing file russell_WHQ V00
drawn by	OK	checked by OK
scale	1:100	project number 2017

NOTE: All dimensions are shown in millimeters. Please check any details shown in GVR.

Russell Industrial  
235 Russell Street  
Victoria BC

Exterior Materials



A07

dHKA Architects  
Victoria  
577 Fort Street V8V 3K3 T 1-250-658-3367  
Nanaimo  
142-1193 Dublin Way V8T 2K8 T 1-250-585-5810  
Copyright Reserved. These plans and sections are made at the time shown  
the property of dHKA Architects to be used only for the project shown and  
may not be reproduced without written consent.