

1

# Rezoning and Development Permit with Variances Application for 1737 Rockland Avenue



1

## Aerial View

2



2

## Subject Site – Existing House

3



3

## Subject Site – Existing House

4



4



## Context – Adjacent House (south)

5



5

## Context - Adjacent House (north)

6



6

## Context – Across Rockland Ave.

7



7

## Subject Site – Existing House

8



8



## Subject Site – Existing Rear Yard

9



9

## Context – Adjacent Houses (east)

10



10

## Context – Adjacent House (south)

11



11

## Context – Adjacent Houses (south)

12



12



### Context – Adjacent House (north)

13



13

## Context Plan

14

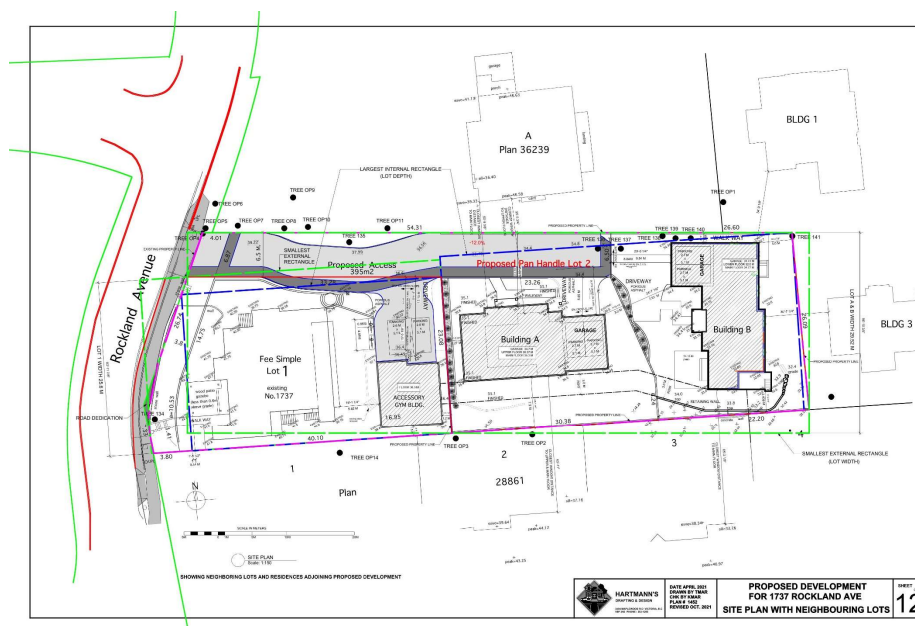

14

## Site Plan

15

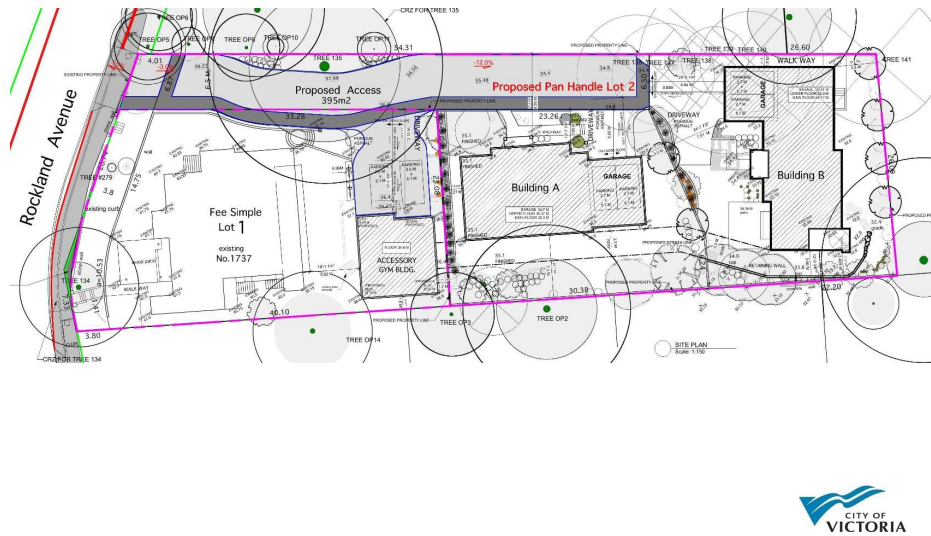

15

## Existing House (Lot 1)

16



West Elevation



East Elevation



North Elevation



North Elevation

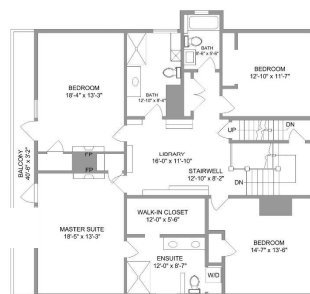

Upper Floor Plan



Loft Floor Plan



SUBMITTED BY  
HARTMANN'S  
ARCHITECTURE  
1000 10th Ave  
Victoria, BC V8T 2C6  
TEL: 250-363-1111  
WWW.HARTMANNARCHITECTURE.COM

PROPOSED DEVELOPMENT  
FOR 1737 ROCKLAND AVE  
LOT 1 ELEVATIONS, UPPER FLR, LOFT

16001  
2

16



## Existing House (Lot 1) – Floor Plans

17

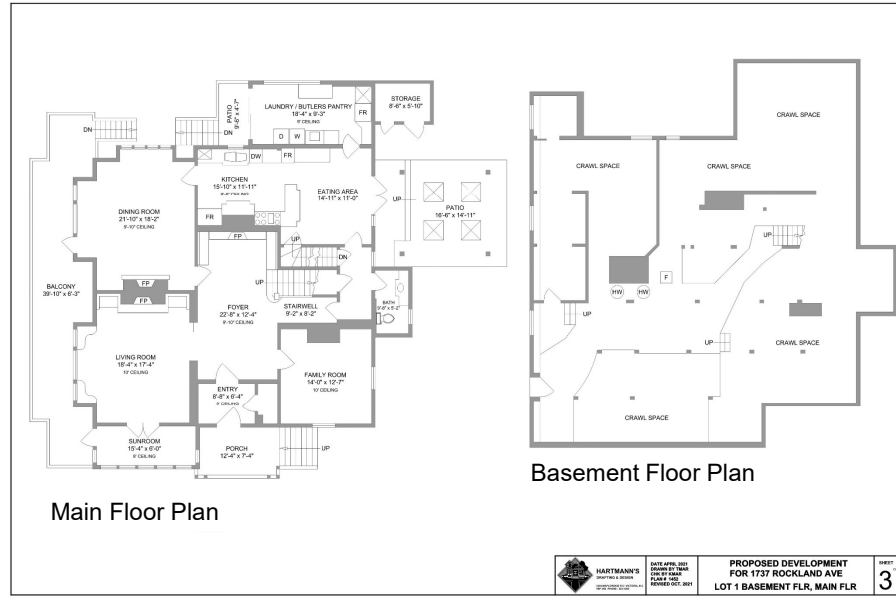

17

## Accessory Building (Lot 1)

18

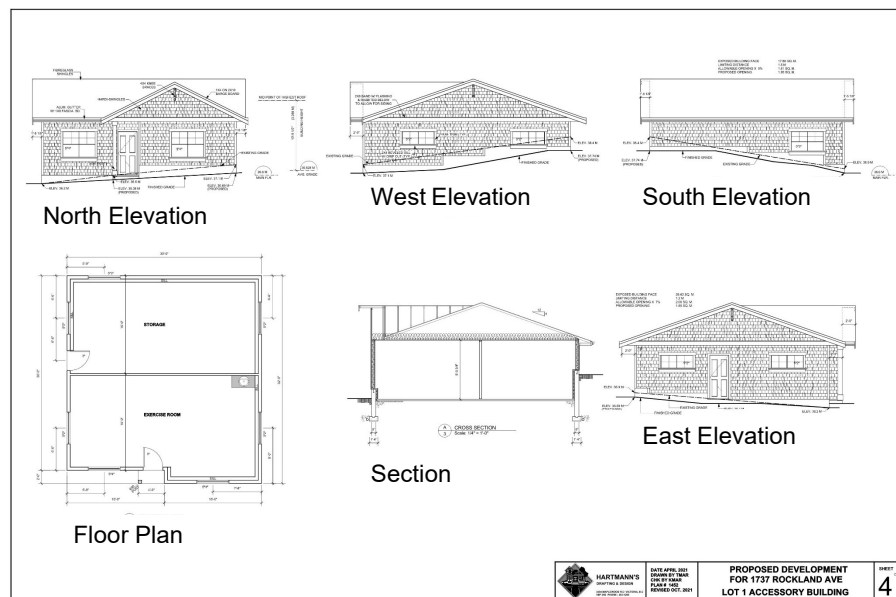

18

## Building A (Lot 2) - Elevations

19

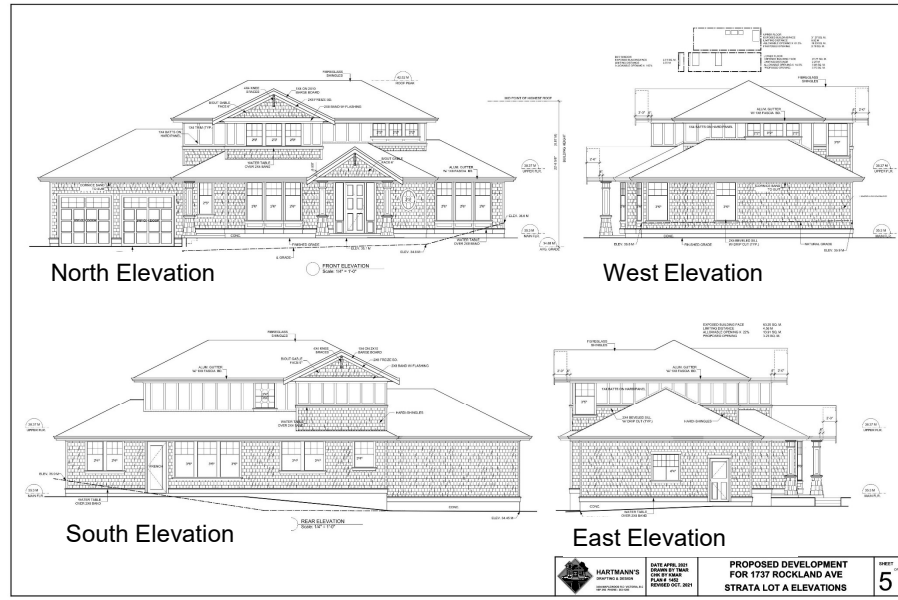

19

## Building A (Lot 2) – Main Floor Plan

20

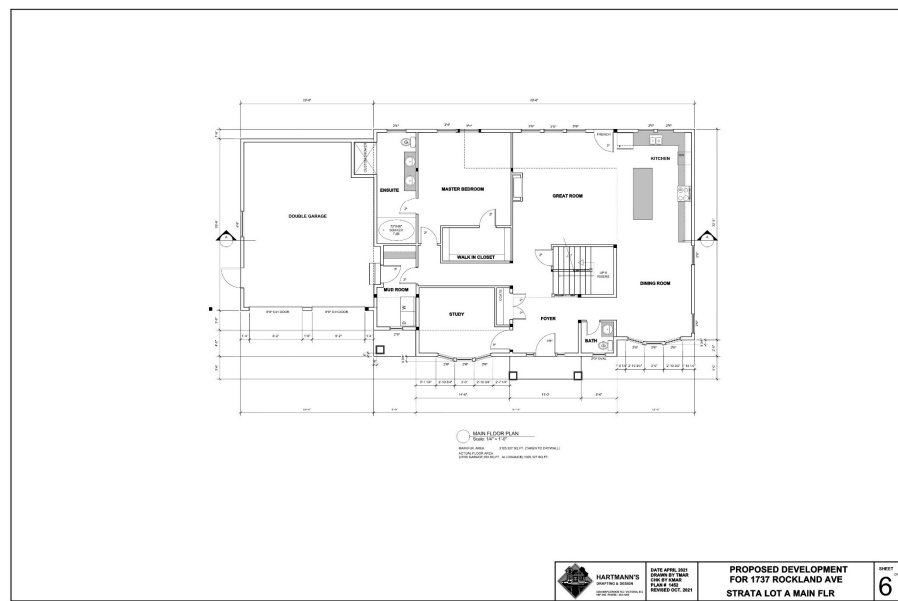

20



## Building A (Lot 2) – Section / Upper Floor Plan 21

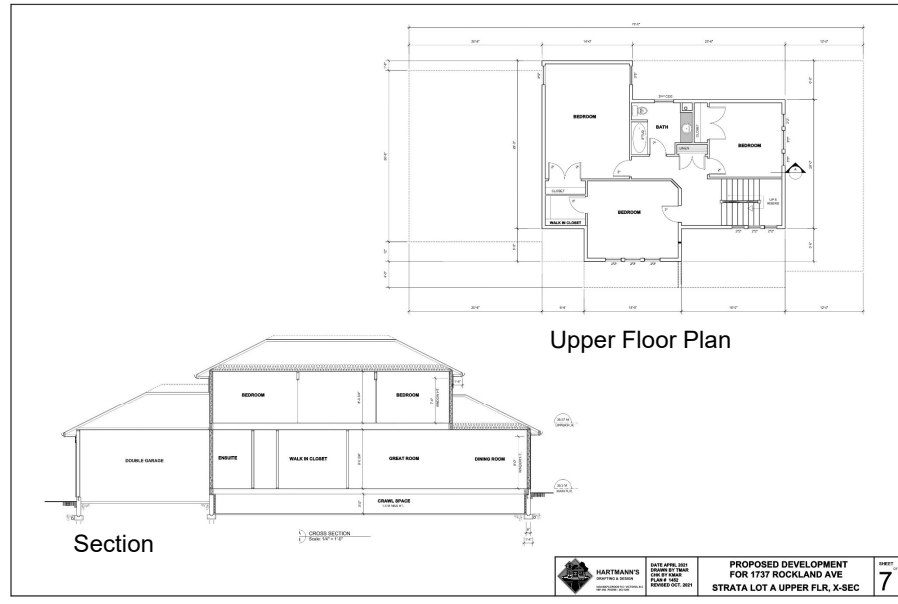

21

## Building B (Lot 2) - Elevations 22



22

## Building B (Lot 2) – Section / Elevations

23

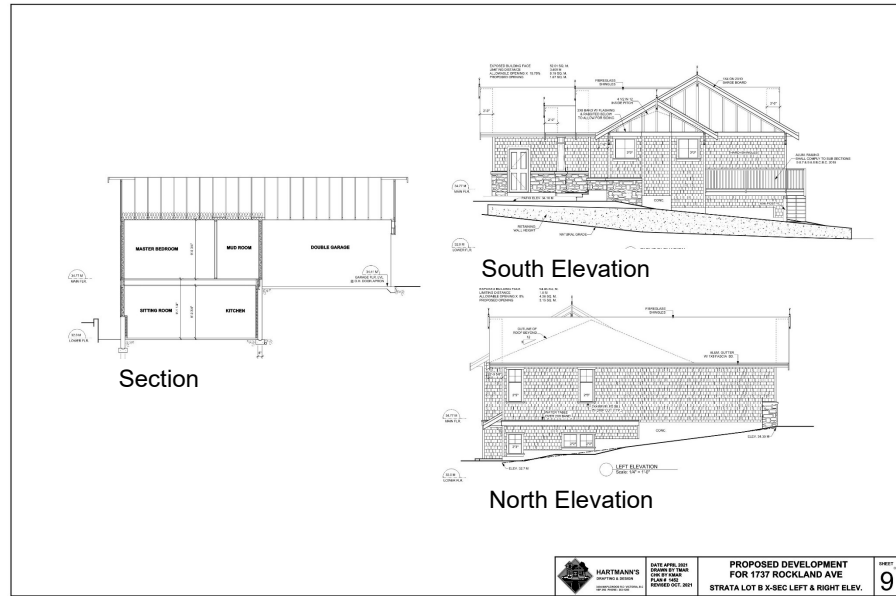

23

## Building B (Lot 2) – Floor Plans

24

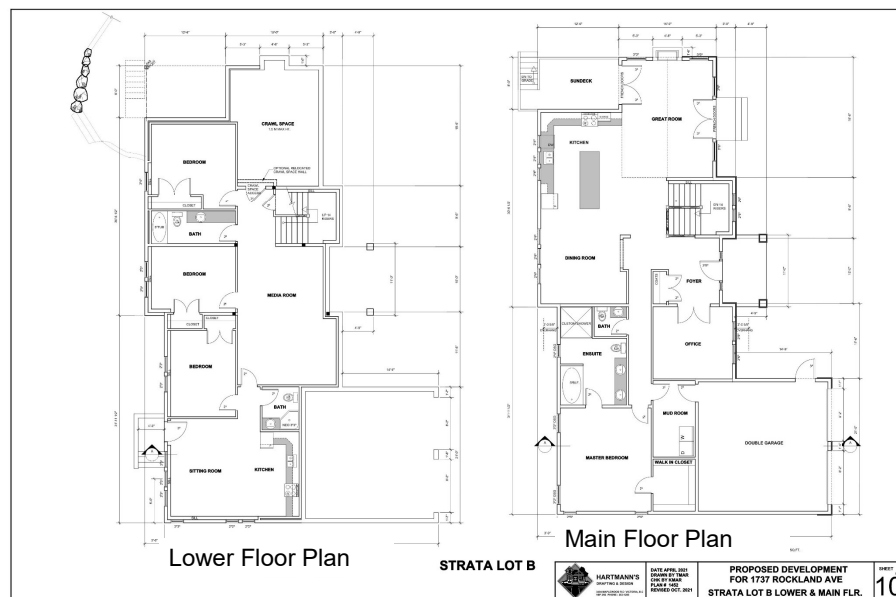

24

## Site Elevation (Lots 1 & 2)

25

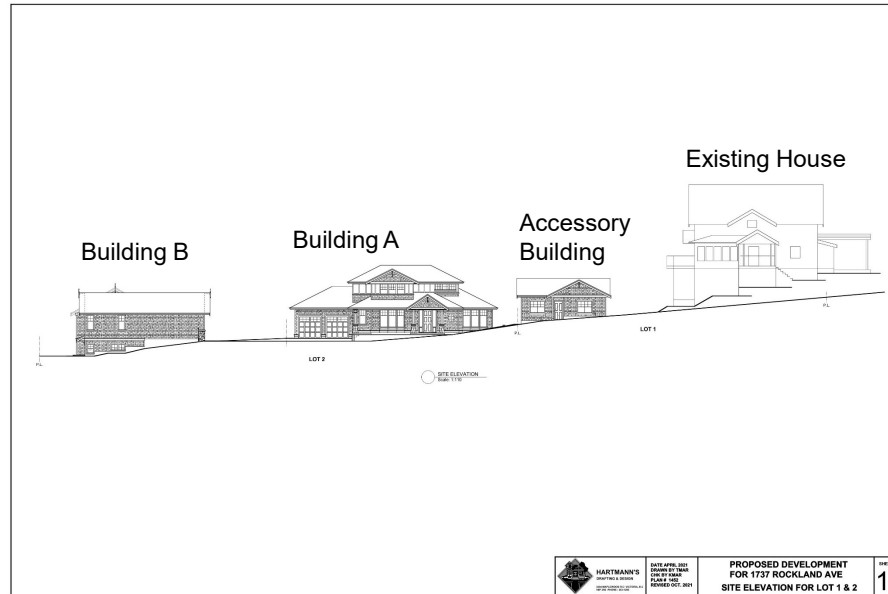

25

## Landscape Plan and Elevation

26

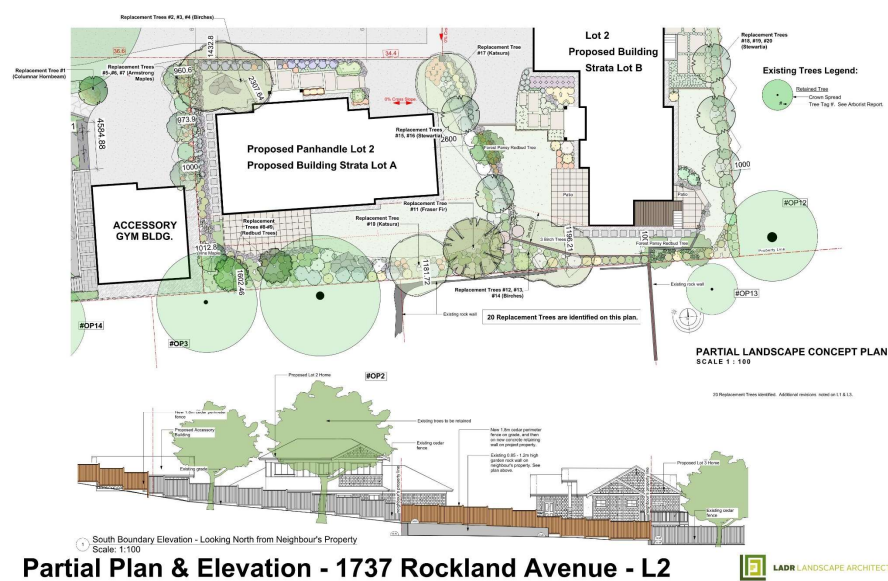

26



