

YATES STREET	836 YATES STREET	JOHNSON STREET
YATES STREET	848 YATES STREET	JOHNSON STREET

**MATTERS FOR COUNCIL'S CONSIDERATION**

HAY-836 Yates	<p><b>1. New gates in heritage-designated facade</b></p> <ul style="list-style-type: none"> <li>inconsistent with the purpose of heritage protection of the property, Standards and Guidelines</li> <li>impact of extra height</li> </ul> <p><b>2. New Johnson Street gate and North-South fence</b></p> <ul style="list-style-type: none"> <li>contribute to appearance of neighbourhood fortification</li> <li>fence and gate are contrary to DCAP policy re: mid block walkway</li> <li>impact of extra height</li> </ul>
DPV- 848 Yates	<p><b>3. Height of Gates</b></p> <ul style="list-style-type: none"> <li>impact of extra height (limited because SRW requires them to be open during day/evening hours)</li> </ul> <p><b>4. Modify SRW to allow gates to close</b></p> <ul style="list-style-type: none"> <li>inconsistent with DCAP policy re: mid block walkway</li> <li>unlikely to ever be able to renegotiate in future</li> </ul>

1

---

# Heritage Alteration

## Permit No. 00024 for

### 836 Yates Street



2

## Proposal

To install security gates and fencing to restrict access to a walkway connecting Yates Street and Johnson Street.



3

## Downtown Core Area Plan

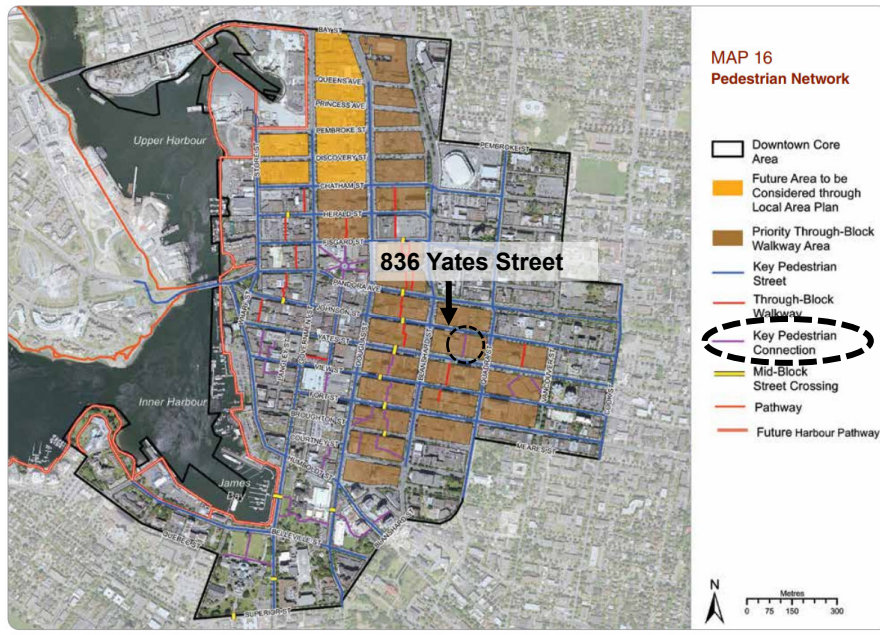

4

## Downtown Core Area Plan

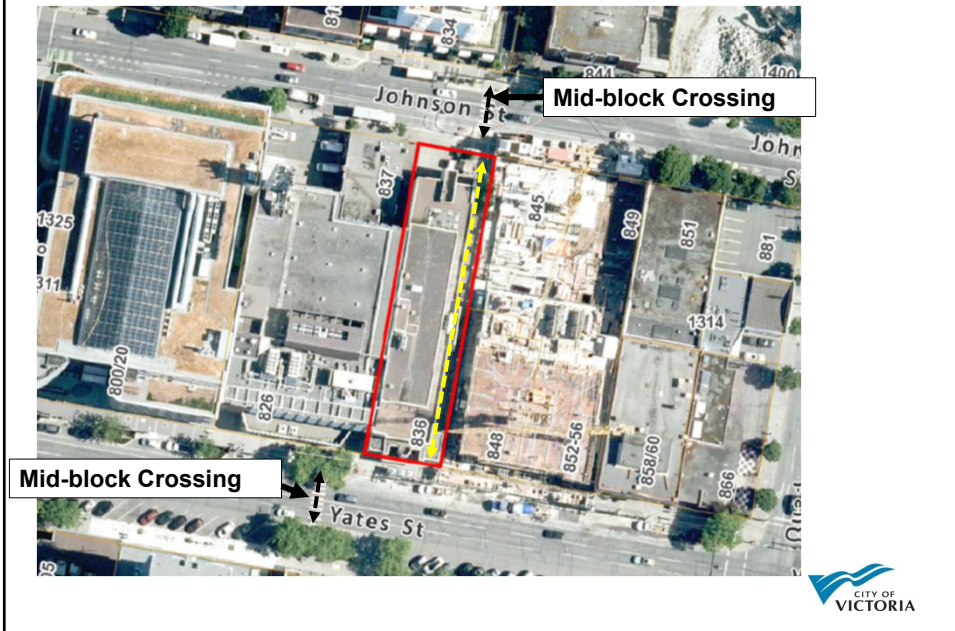

5

## Historic Photo- Atlas Theatre



6

## 1994 Development Permit- 836 Yates Street

Front (Yates street) Elevation

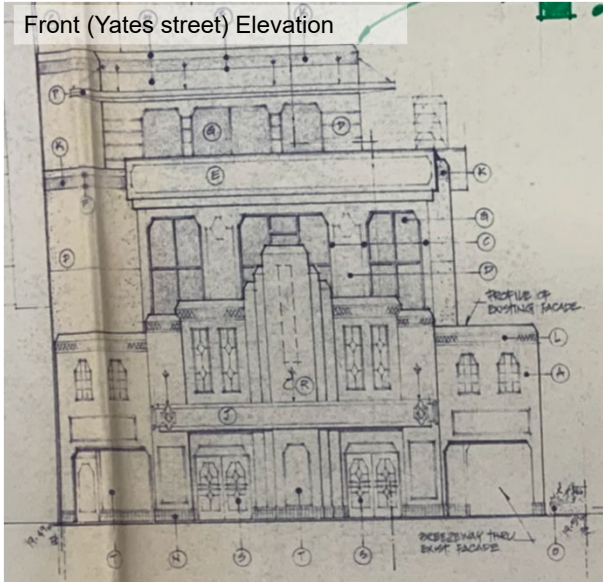

Previously Approved Development Permit Plans do not show any gates blocking breezeway



7

## 1994 Development Permit- 836 Yates Street

Rear (Johnson Street) Elevation

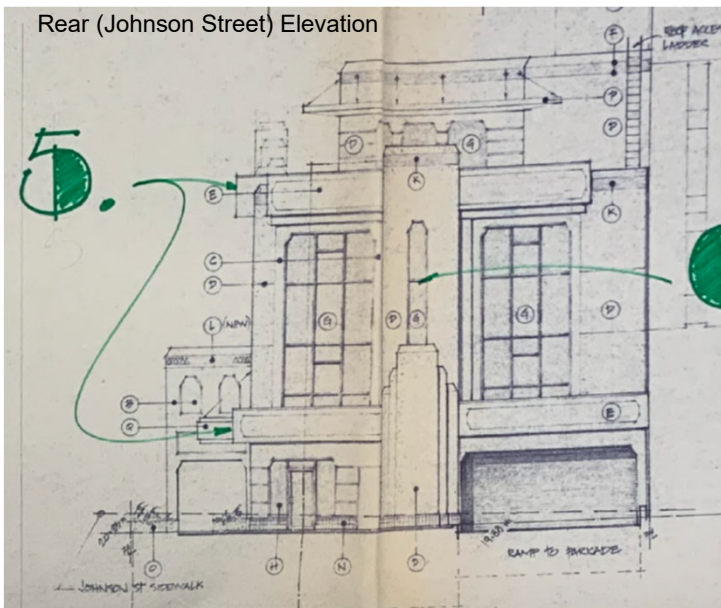

8

### 1994 Development Permit- 836 Yates Street

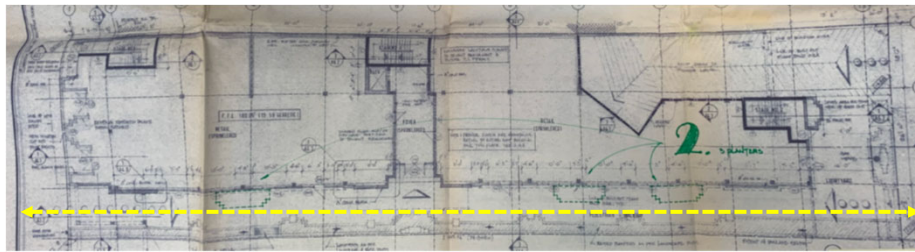
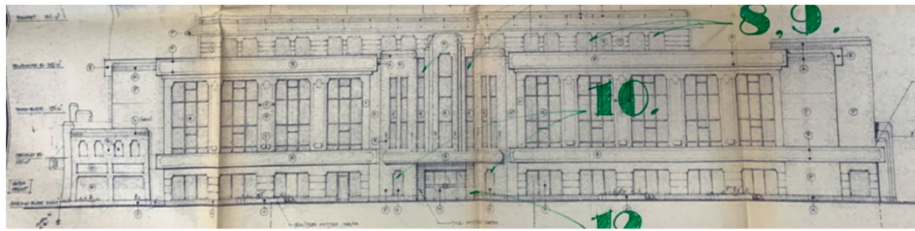

Approved 1996 Development Permit Plans



9

### Landscape Plan- 848 Yates Street

#### APPROVED PLAN

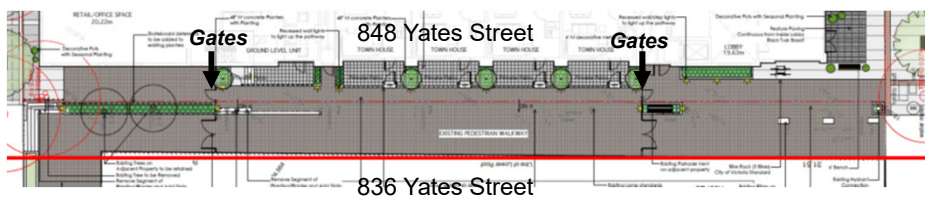

#### PROPOSED

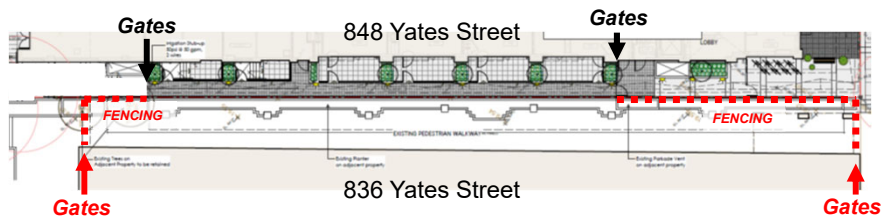

10

### Front Elevation Before Alteration



11

### After Alteration



12

### Rear Elevation Before Alteration



13

### Rear Elevation After Alteration



14

## Proposed Changes

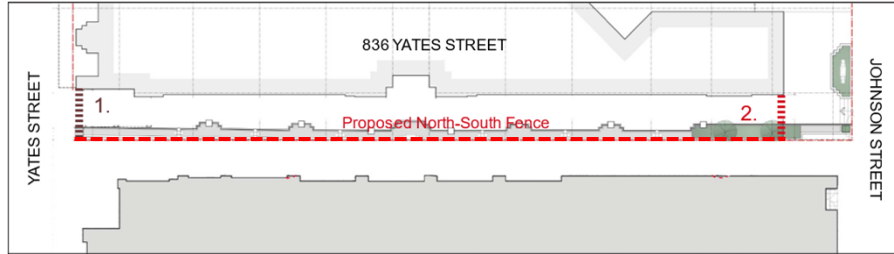

1. New gates in heritage-designated façade- Consistent with purpose of heritage protection of the property? Consistent with Standards and Guidelines?
  - would not be consistent with the purpose of heritage protection of the property, Standards and Guidelines
  - Impact of extra height
2. New Johnson Street gate and North-South fence
  - contribute to appearance of neighbourhood fortification
  - Impact of extra height
  - Contrary to DCAP



15

## Proposed New Yates Street Gates



**Yates Street Elevation**  
metric scale: 1 : 100



16



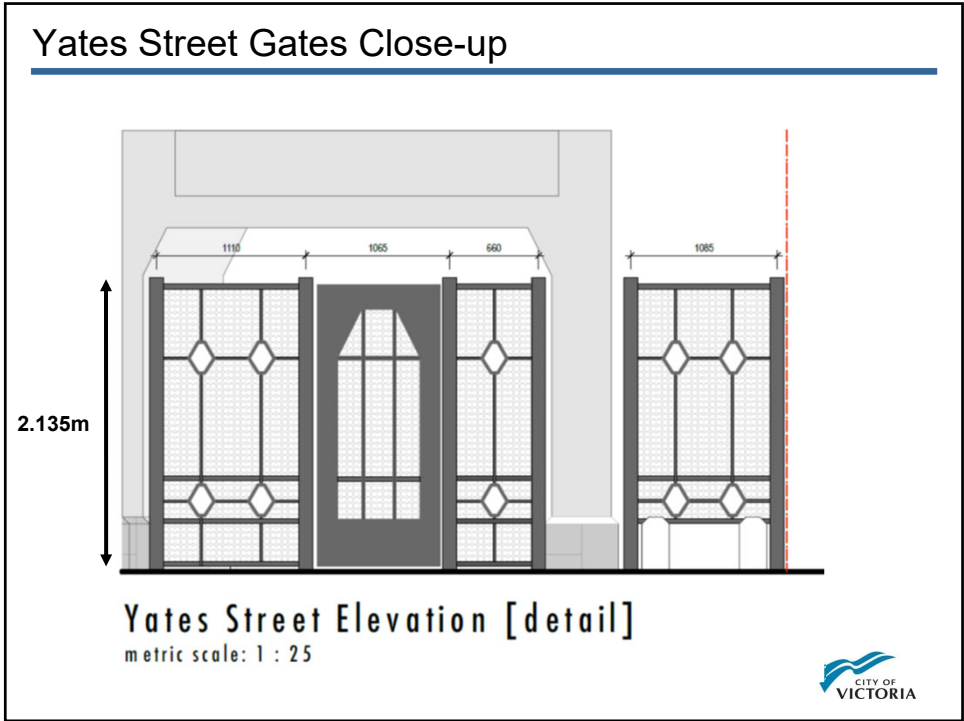

17

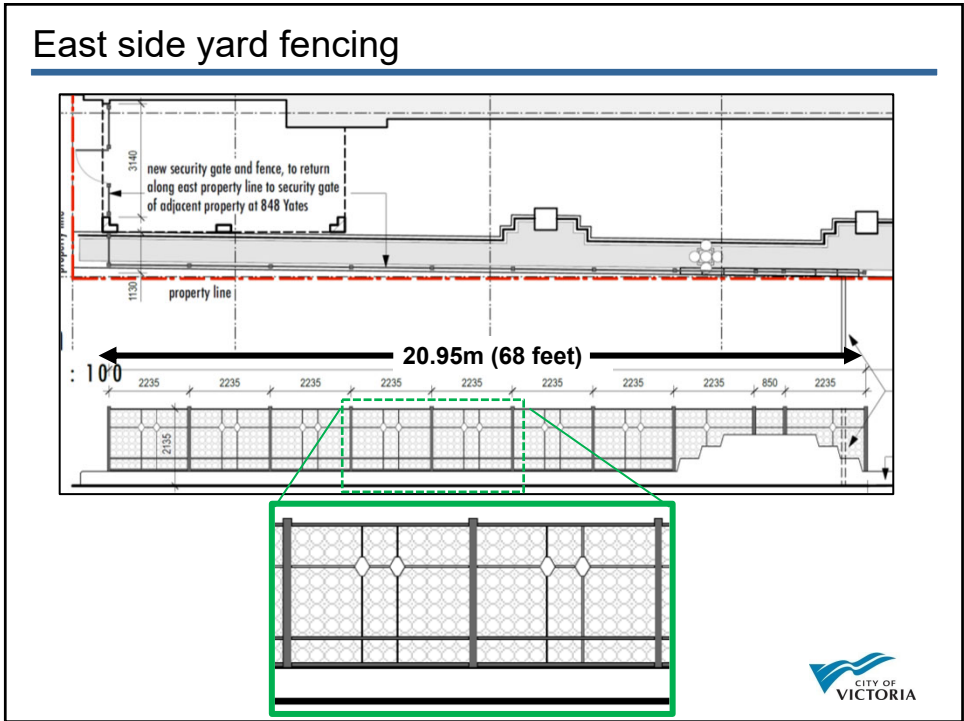

18

### East side yard fencing

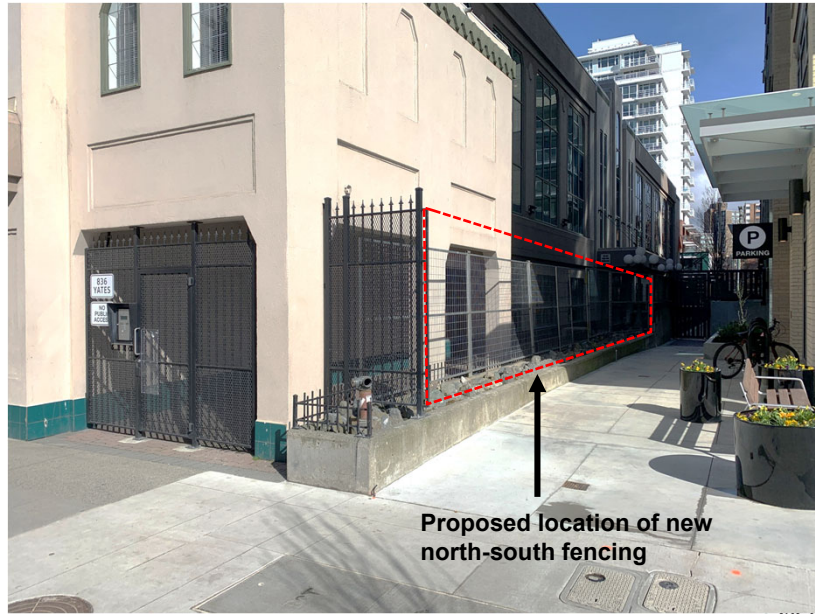

19

### Proposed New Johnson Street Gates



Johnson Street Elevation  
metric scale: 1 : 100



20

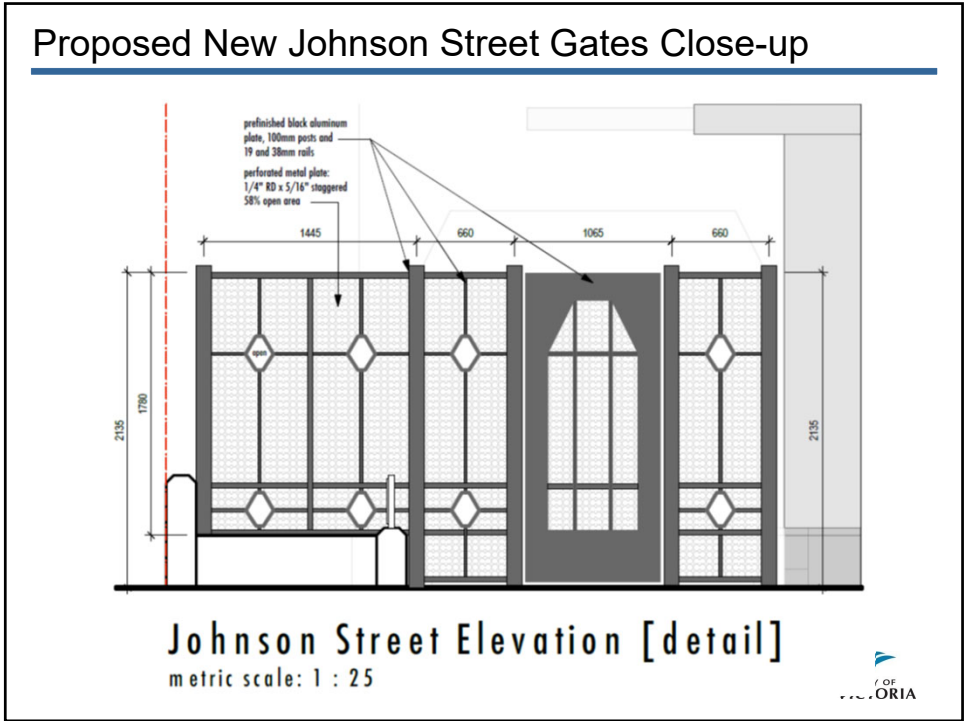

21

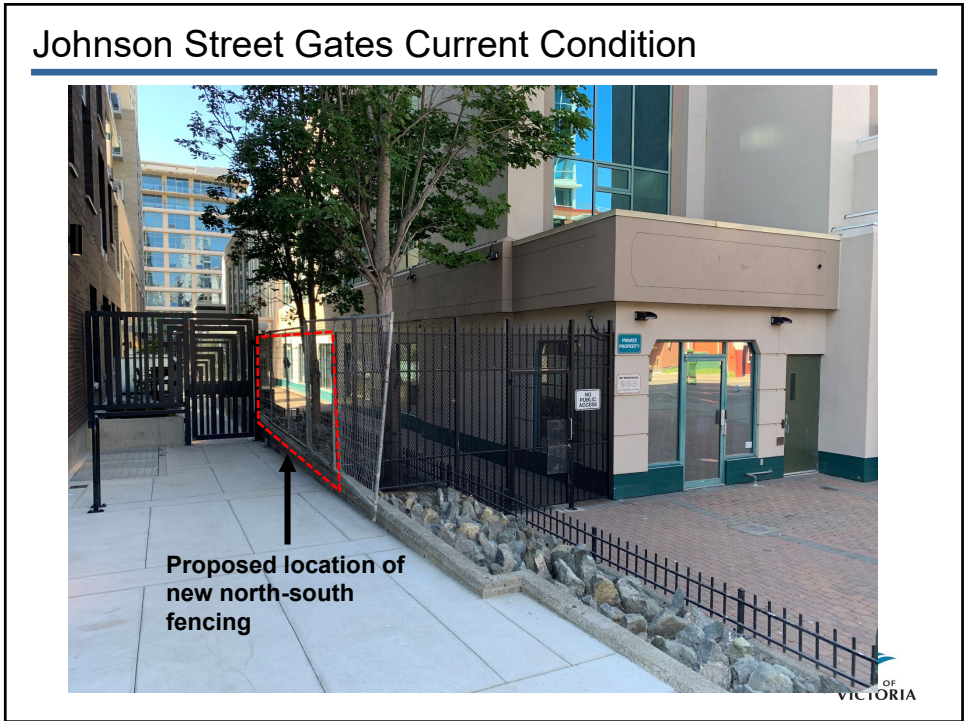

22

## Staff Recommendation

That Council decline the issuance of Heritage Alteration Permit with a Variance Application No. 00024 for 836 Yates Street.

