

2023 | CITY OF VICTORIA | Sustainable Planning & Community Development

Development Permit Application

For 1555 Hillside Avenue

COMMITTEE OF THE WHOLE | JUNE 29, 2023



1

Aerial Photo



2



3

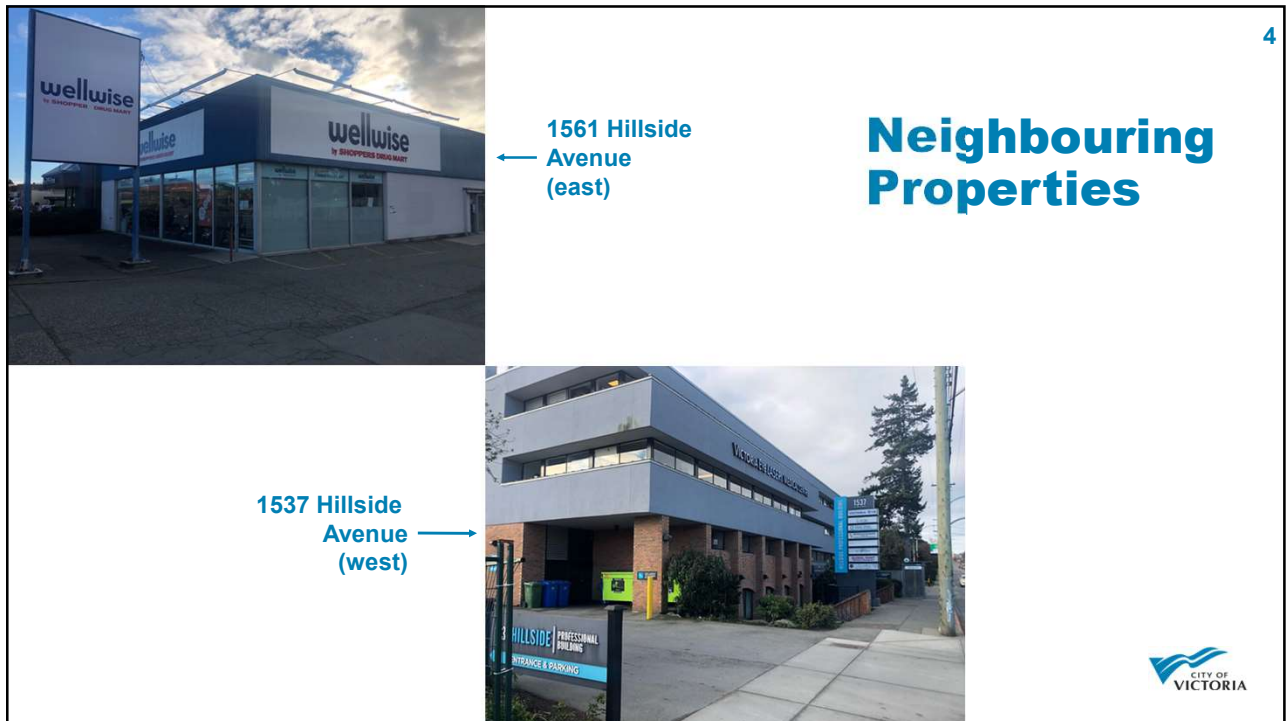

4

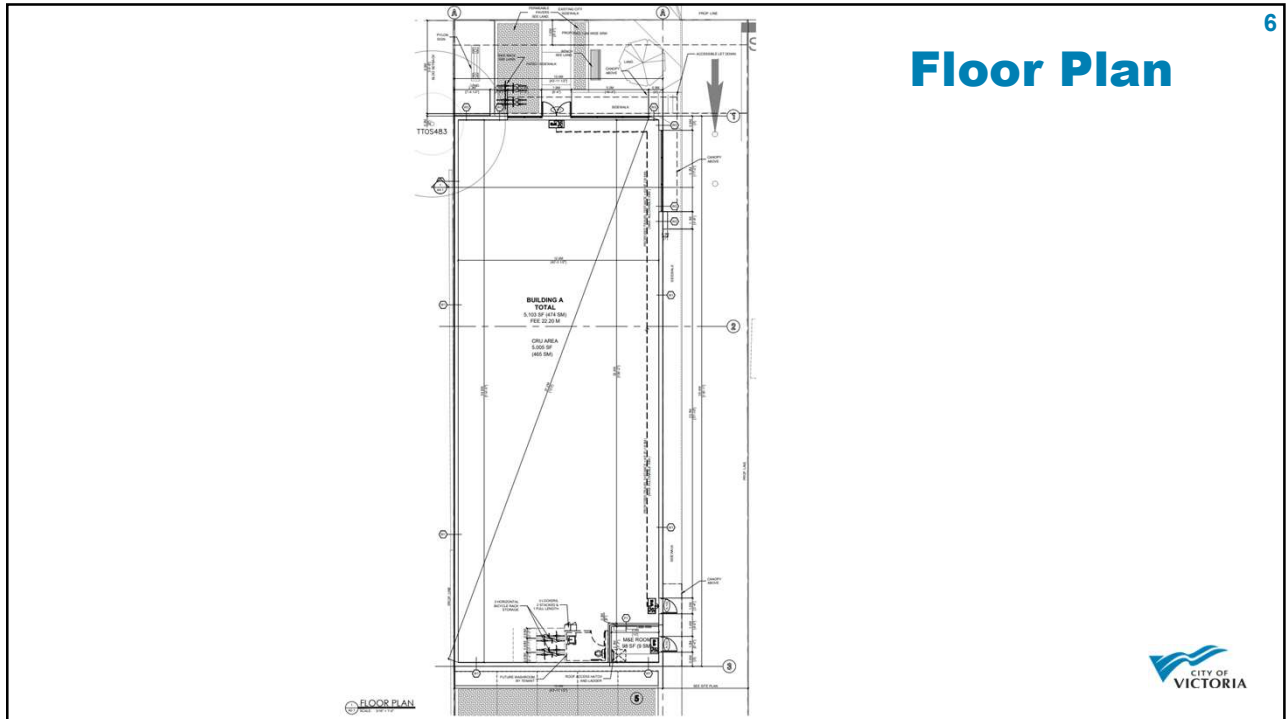
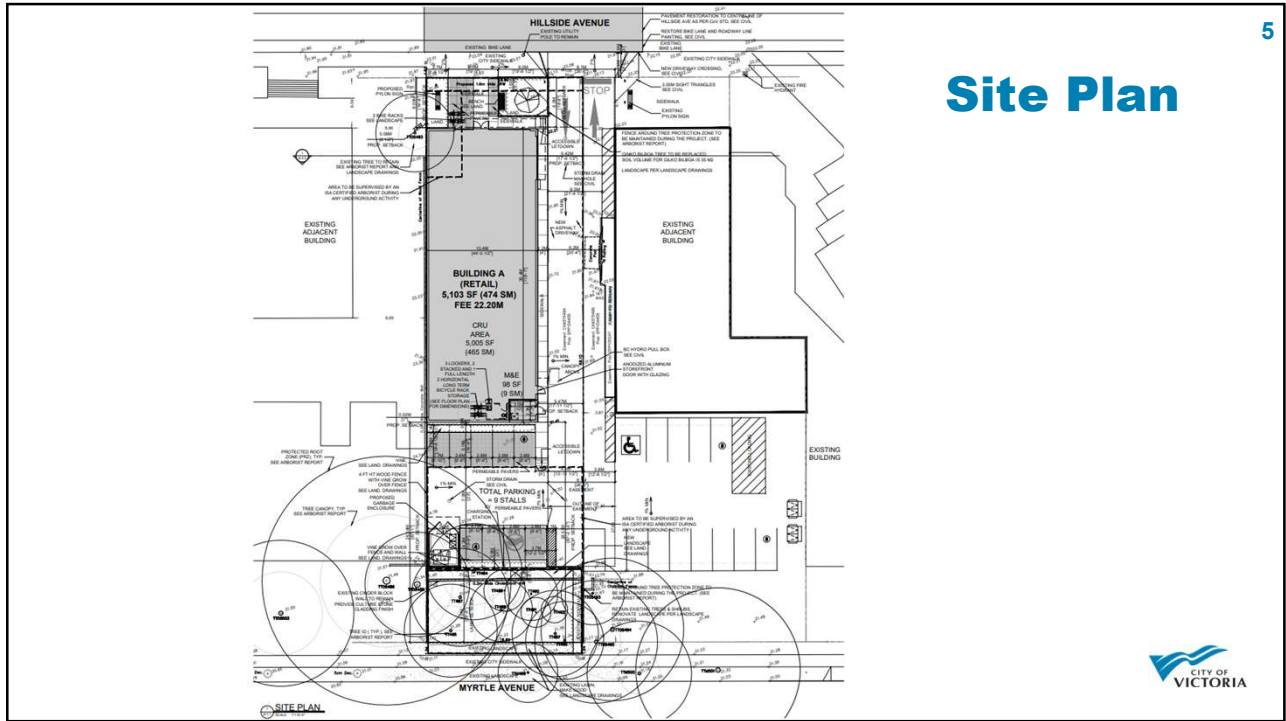

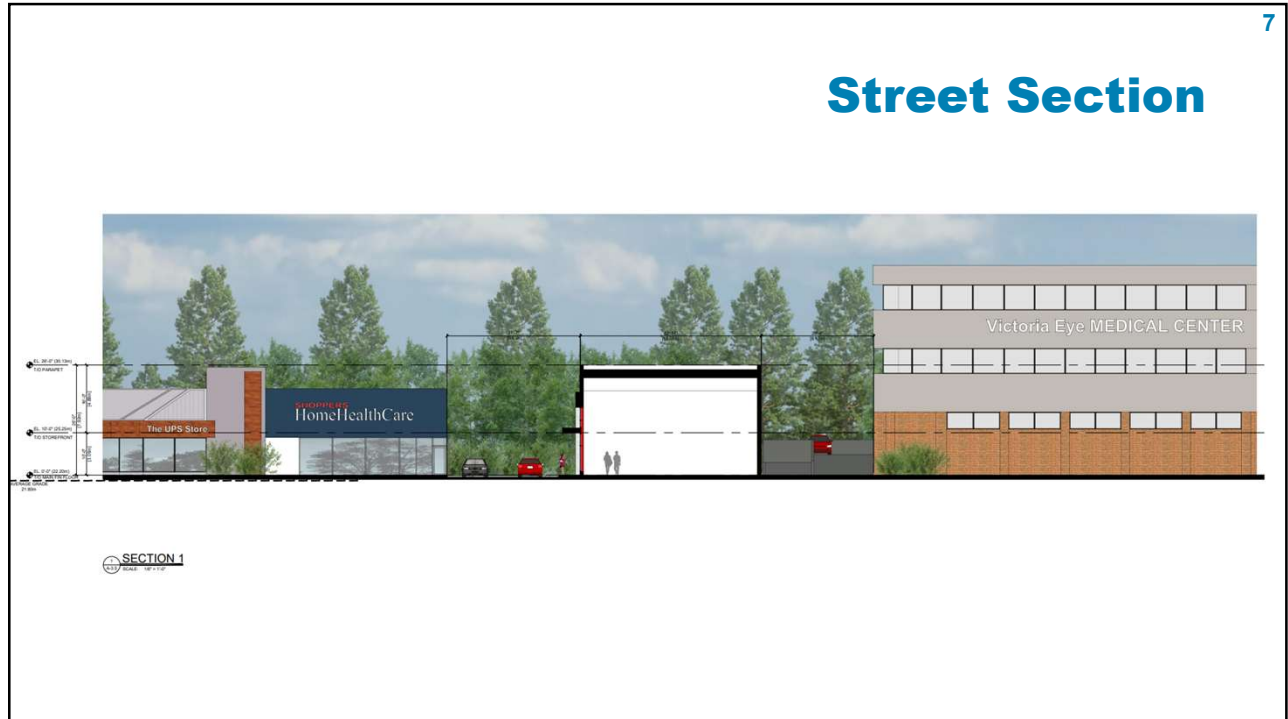

7



8

9



Front Elevation

1 NORTH ELEVATION
SCALE: 3/16" = 1'-0"



9

10

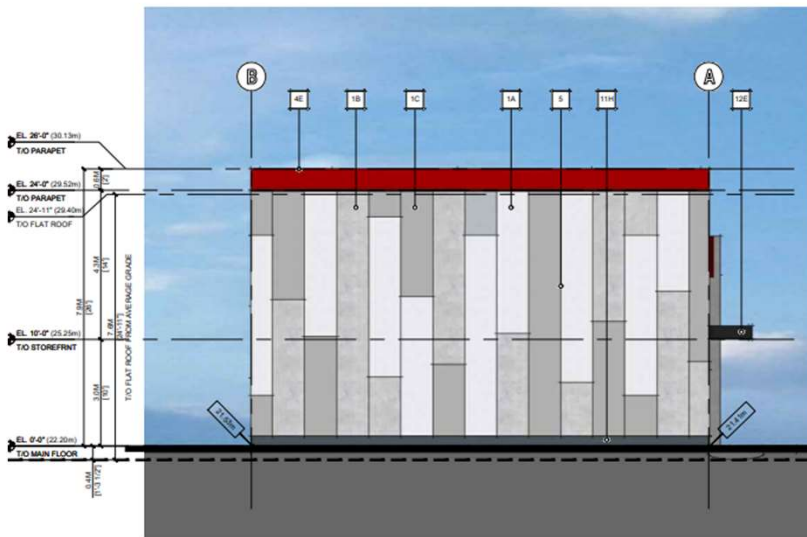

Rear Elevation

2 SOUTH ELEVATION
SCALE: 3/16" = 1'-0"



10

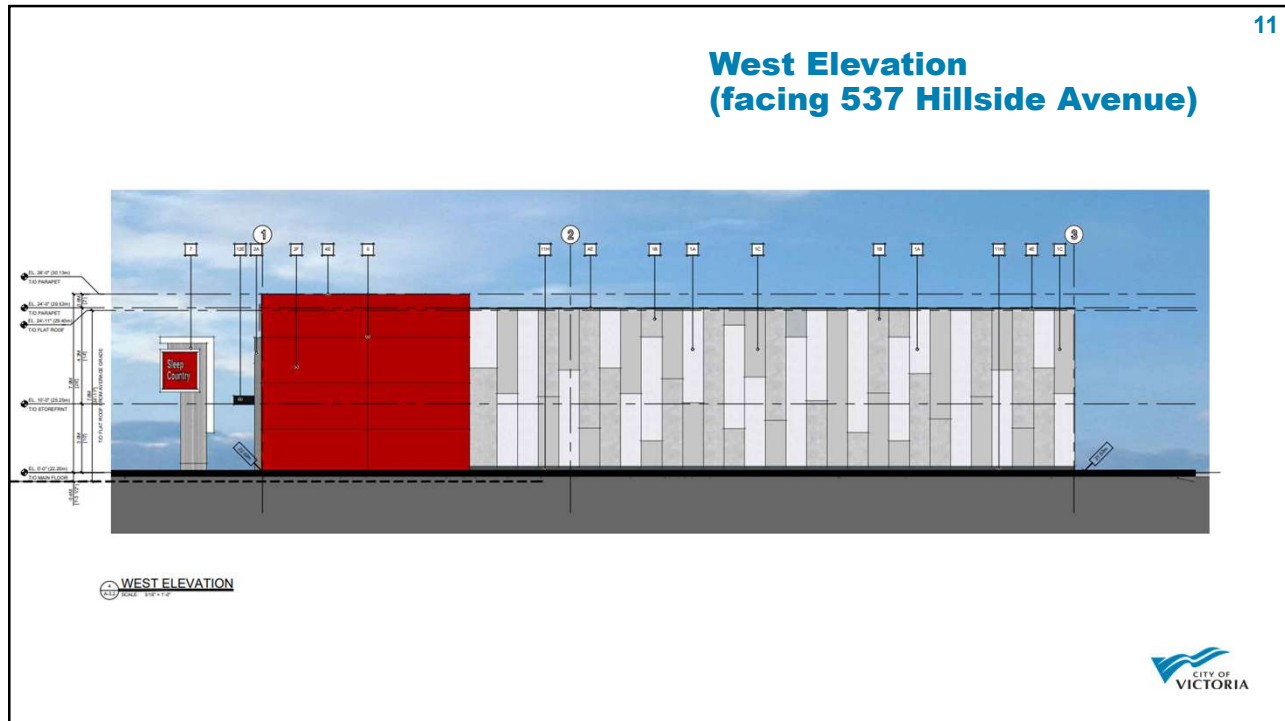

11



12

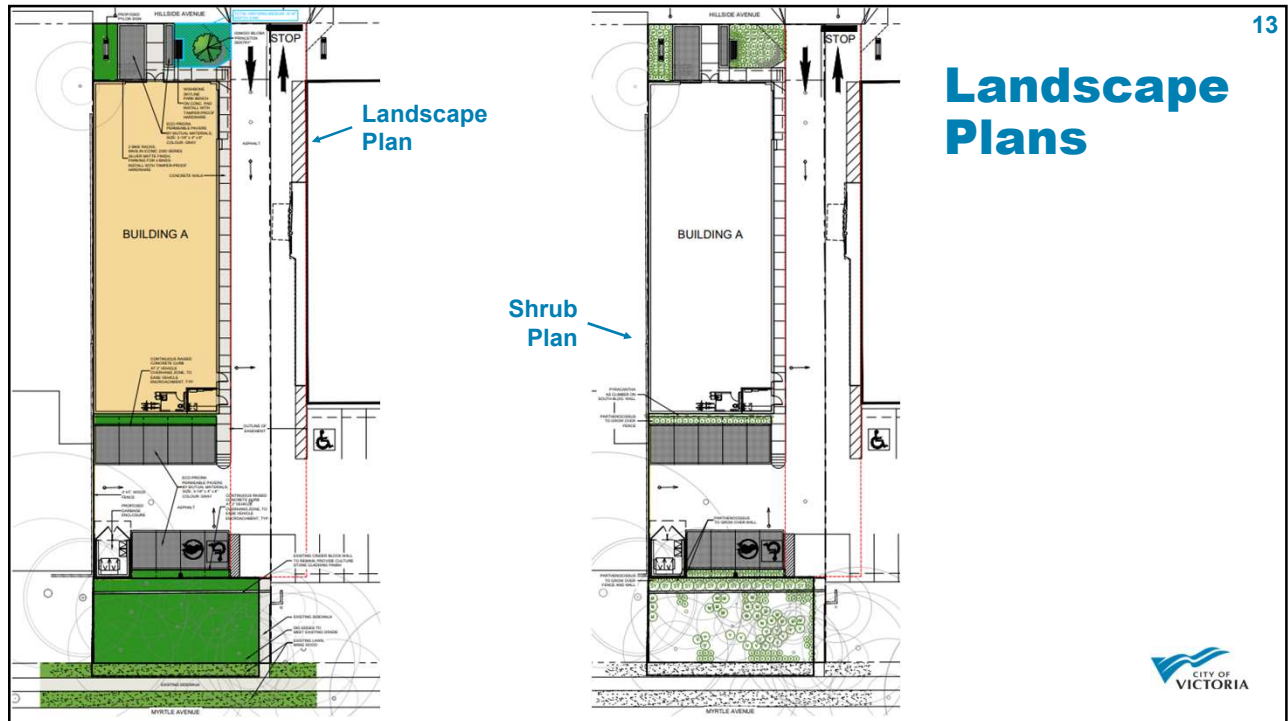

13