

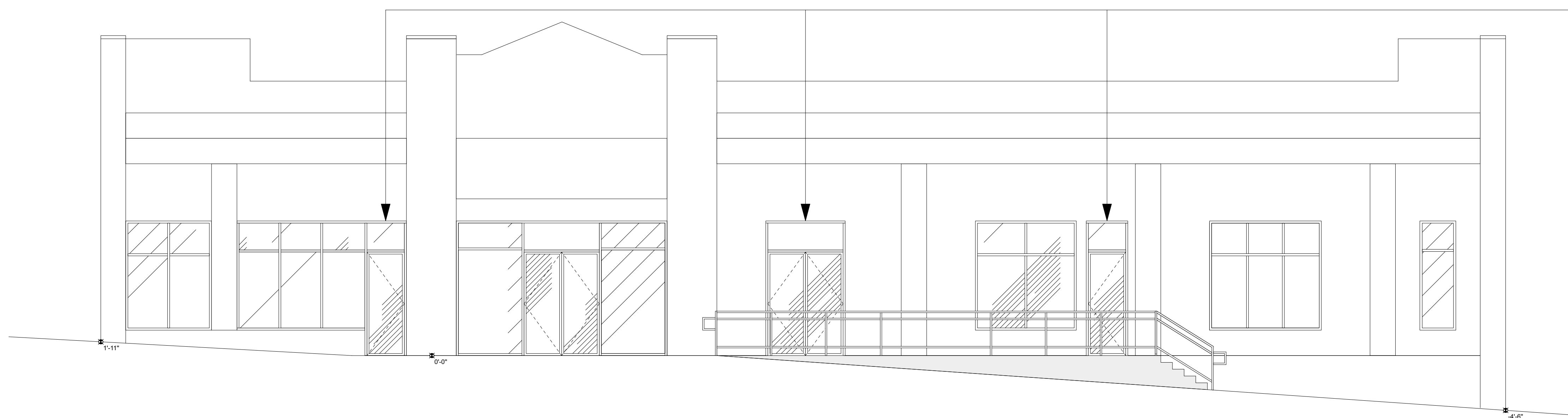

1
A3 PROPOSED DEMISING PLAN
3/16" = 1'-0"



2
A3 PROPOSED ELEVATION
3/16" = 1'-0"

NEW STORE FRONTS TO SUIT CHOSEN LAYOUT

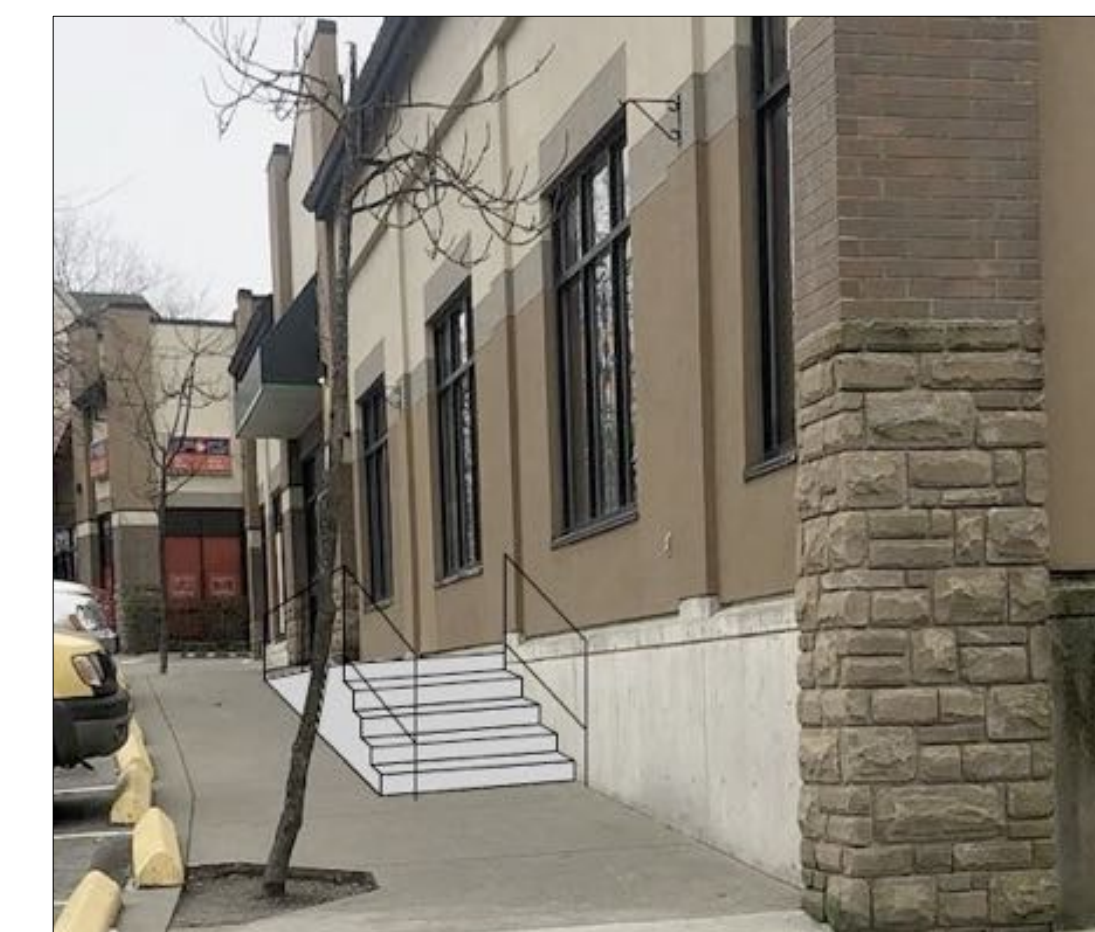

3
A2 NEW CONCRETE STAIRS & WALKWAY REQUIRED TO PROVIDE ACCESS TO NEW UNITS

PROJECT:
BUILDING DEMISE

PROJECT ADDRESS:
182 WILSON STREET
VICTORIA, BC

CLIENT:
EPIC INVESTMENT SERVICES

steller
ARCHITECTURAL CONSULTING

210-4252 Commerce Circle,
Victoria, BC, Canada V8Z 4M2
250-294-8076
info@stellerconsulting.com
www.stellerconsulting.com

This Drawing (graphic and written material) contained herein constitutes the work of Edward J. Williams ARCHITECT ABC, doing business as STELLER ARCHITECTURAL CONSULTING. It is the intellectual property and instruments of service, is subject to copyright and may not be reproduced, distributed, published or used in any way without the express written consent of the ARCHITECT.

ISSUED FOR:
DDP

REVISION NO.: DATE:

SAC PROJECT NO.:
WIL-182-21

DRAWN BY:
SL

DATE:
JANUARY 27, 2023

SCALE:
AS SHOWN

DRAWING TITLE:
PROPOSED DEMISING PLAN

DRAWING NUMBER:

A3