

Proposed Tent Layout over Lot A, Plan EPP84866 and Remainder Lot 2, Plan EPP33936

PID's: Lot A [030-616-298] & Rem Lot 2 [029-397-090]

Esquimalt Road

Catherine Street

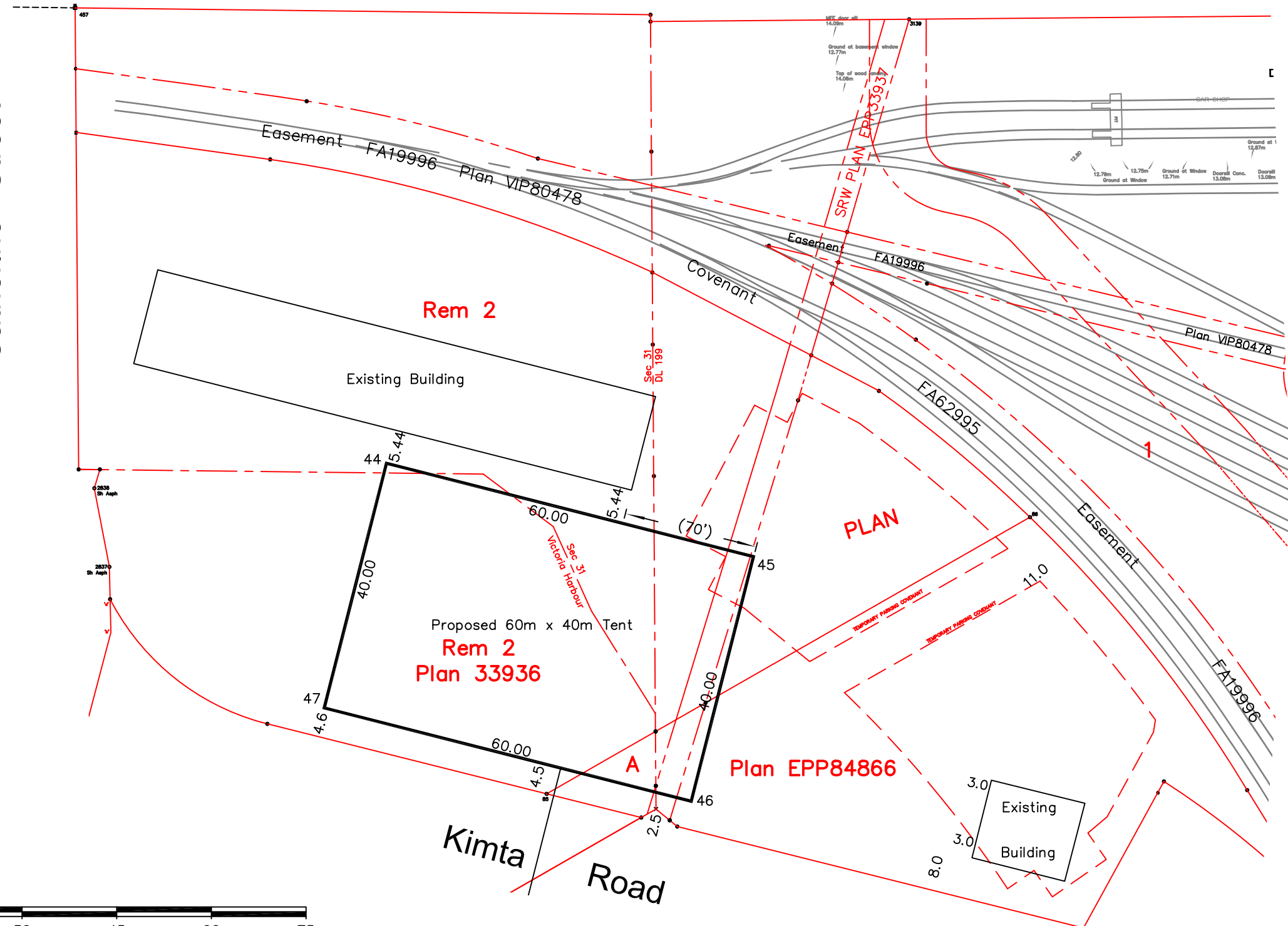



CITY OF
VICTORIA

Original
Submission

Received Date:
July 18, 2023

Drafted: August 5, 2022. PJW

J.E. ANDERSON & ASSOCIATES
B.C. Land Surveyors – Consulting Engineers
Victoria, Nanaimo, Parksville, Campbell River, B.C.
Phone 250-727-2214 Web: www.jeanderson.com
File : 34206

V:_Surveying\27591..._27591.dwg (34206 Bldg LO)

1:750



The intended plot size of this plan is 432mm in width by 280mm in height, B size, when plotted at a scale of 1:750.

Proposed Tent Layout over Lot A, Plan EPP84866 and Remainder Lot 2, Plan EPP33936

PID's: Lot A [030-616-298] & Rem Lot 2 [029-397-090]

Esquimalt Road

Catherine Street

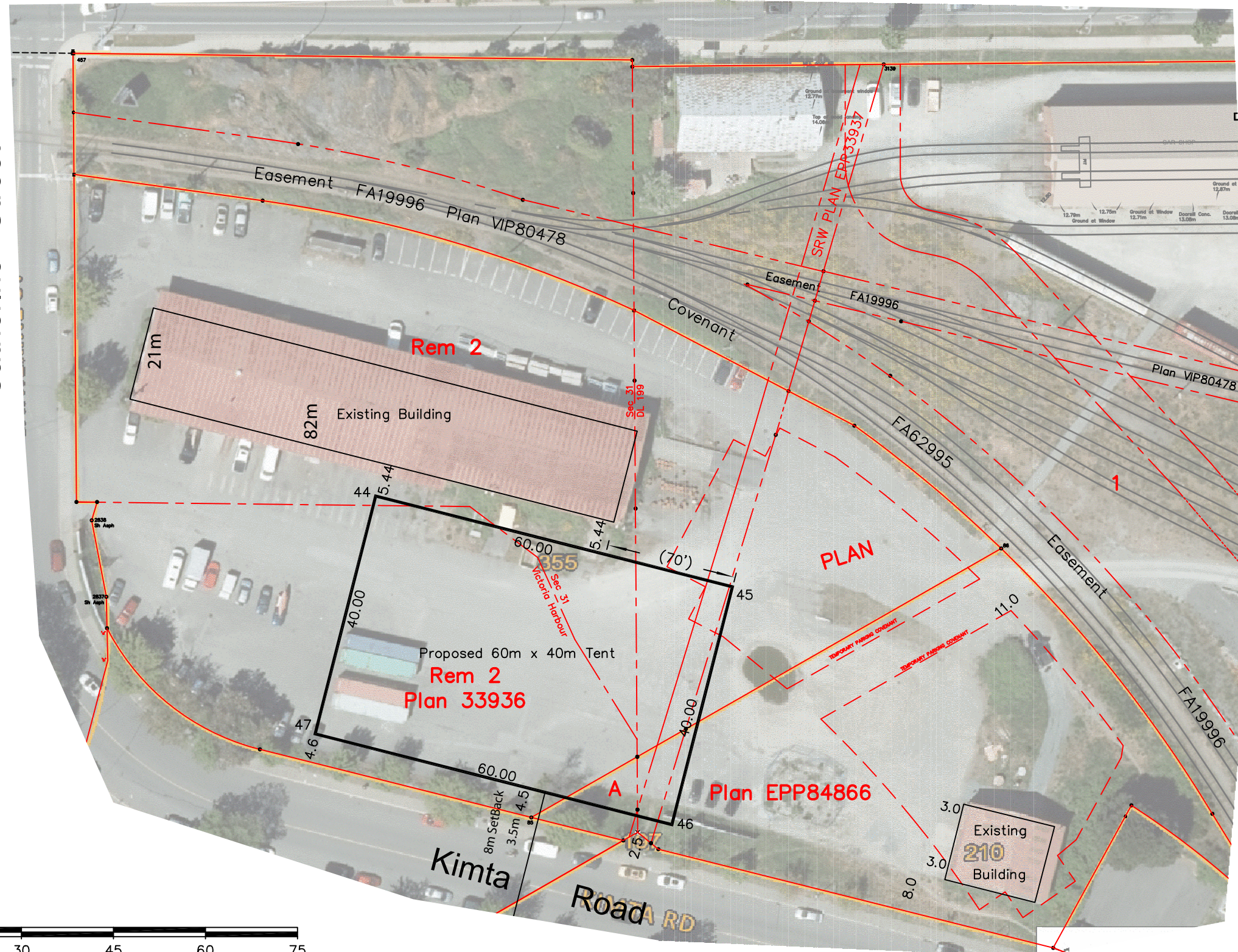

Drafted: August 5, 2022. PJW

1:750



The intended plot size of this plan is 432mm in width by 280mm in height, B size, when plotted at a scale of 1:750.

J.E. ANDERSON & ASSOCIATES
 B.C. Land Surveyors – Consulting Engineers
 Victoria, Nanaimo, Parksville, Campbell River, B.C.
 Phone 250-727-2214 Web: www.jeanderson.com
 File : 34206

V:_Surveying\27591..._27591.dwg (34206 Bldg LO)

Proposed Tent Layout over Lot A, Plan EPP84866 and Remainder Lot 2, Plan EPP33936

PID's: Lot A [030-616-298] & Rem Lot 2 [029-397-090]

Esquimalt Road

Catherine Street

**ALL TREES RETAINED
NO TREES ON PARKING LOT**

**#4 - TREE PROTECTION
FENCE 10'
FROM FARTHEST
BRANCH**

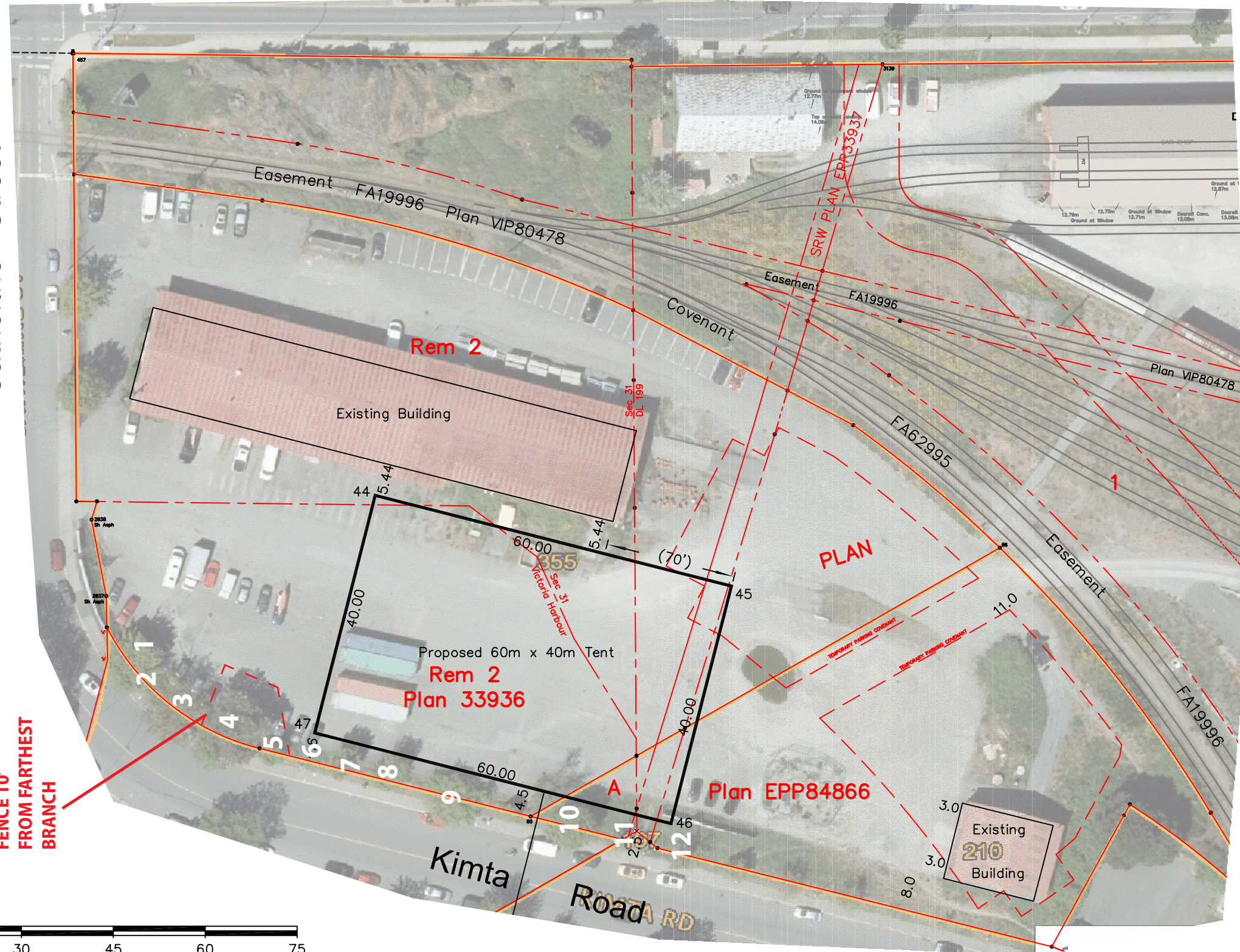

1:750



The intended plot size of this plan is 432mm in width by 280mm in height, B size, when plotted at a scale of 1:750.

Drafted: August 5, 2022. PJW

J.E. ANDERSON & ASSOCIATES
B.C. Land Surveyors – Consulting Engineers
Victoria, Nanaimo, Parksville, Campbell River, B.C.
Phone 250-727-2214 Web: www.jeanderson.com
File : 34206

V:_Surveying\27591..._27591.dwg (34206 Bldg LO)

Proposed Tent Layout over Lot A, Plan EPP84866 and Remainder Lot 2, Plan EPP33936

PID's: Lot A [030-616-298] & Rem Lot 2 [029-397-090]

Esquimalt Road

Proposed Parking Plan

Catherine Street

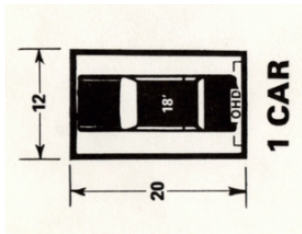
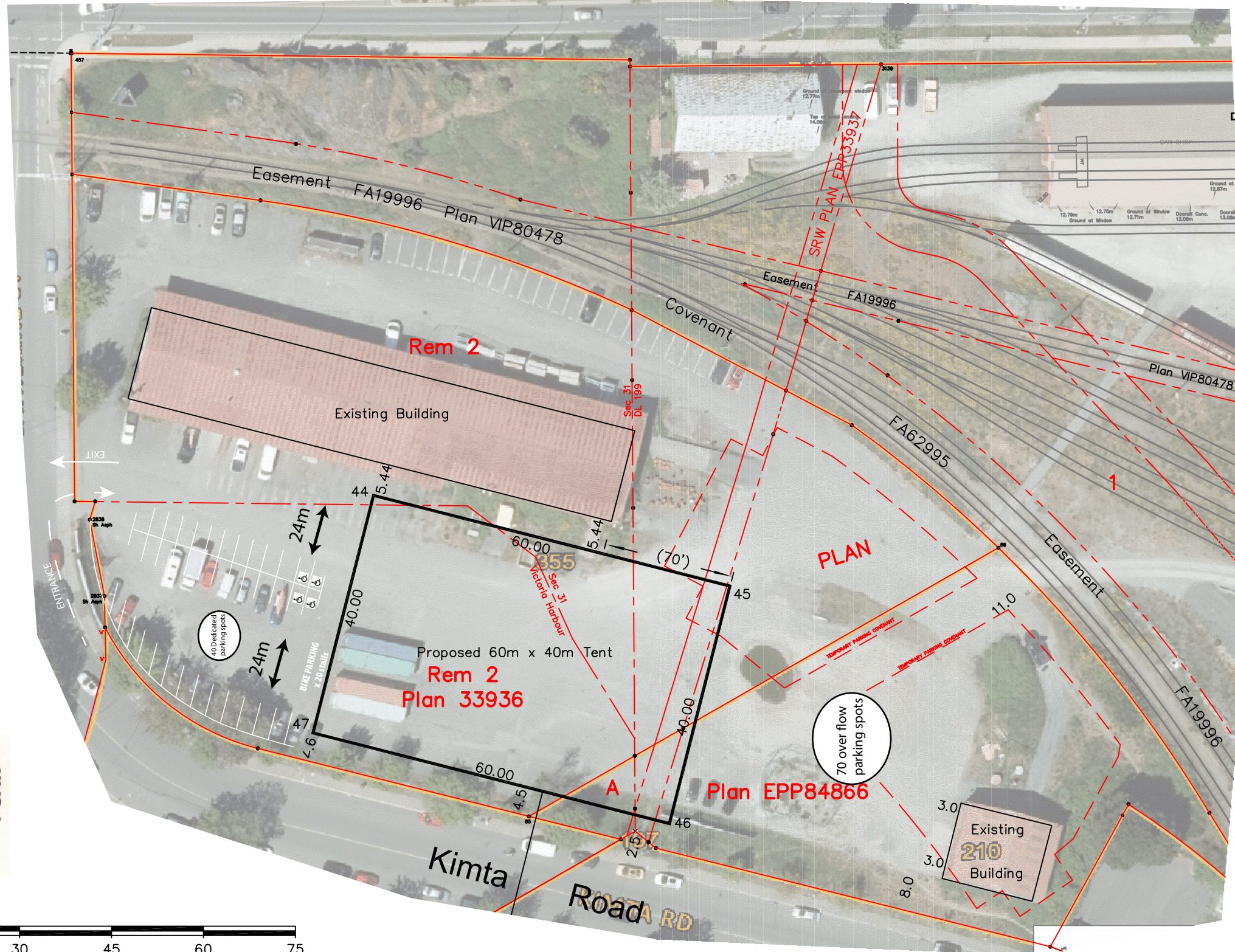

1:750



The intended plot size of this plan is 432mm in width by 280mm in height, B size, when plotted at a scale of 1:750.

Drafted: August 5, 2022. PJW

J.E. ANDERSON & ASSOCIATES
 B.C. Land Surveyors – Consulting Engineers
 Victoria, Nanaimo, Parksville, Campbell River, B.C.
 Phone 250-727-2214 Web: www.jeanderson.com
 File : 34206

V:_Surveying\27591..._27591.dwg (34206 Bldg LO)



J. E. Anderson and Associates
 LAND SURVEYORS CIVIL ENGINEERS
 VICTORIA NANAIMO PARKSVILLE

CLIENT : ROUNDHOUSE PROPERTIES LTD.	
PROJECT : ROUNDHOUSE	
SHEET : TOPOGRAPHIC PLAN	
LEGAL : LOT 52A, 56A, 52-59, PLAN 549, LOT 2, PLAN VIP81036, REM. LOT 1, PLAN 3237, LOT 1, DL 119, PLAN VIP74716, PART EAST HALF SECTION 31, LOT 1, PLAN VIP79333, ALL IN ESQUIMALT DISTRICT	
DRAWN BY : CWG	PROJECT SURVEYOR : MIKE MANSON
SCALE : HOR. 1 : 250	DATE : MAY. 16, 2007
OUR DRAWING : Roundhouse.dwg	
SERVER\COMMON\COLIN\25100_ROUNDHOUSE\25100DDPR\A\DWG\	
OUR FILE : 25100	REVISION :

Grid Bearings are derived from Control Monuments 17-108 & 17-109.
 This Plan shows ground level distances.
 Prior to computation of U.T.M. coordinates multiply by an Average Combined Scale Factor of 0.99981056.
 Geodetic Elevations are derived from Control Monuments 17-108 & 17-109.
 All Distances and Elevations shown are in Metres.
 Contour Intervals are 0.5m.
 The Lot Dimensions shown on this Topographic Plan are derived from registered plans in the Victoria Land Title Office.
 All Lot Dimensions are subject to a Legal Survey.

- LEGEND**
- Denotes Hydrant
 - Denotes Utility Pole
 - Denotes Typical Spot Elevation
 - Denotes Utility Pole Anchor
 - Denotes Coniferous Tree
 - Denotes Deciduous Tree
 - Denotes Monitoring Well
 - Denotes Blow Hole
 - Denotes Lamp Standard
 - Denotes Truck Sw/Wh
 - Denotes Catch Basin
 - Denotes UHFV Box
 - Denotes Street Sign
 - Denotes Water Valve Box
 - Denotes Air Valve
 - Denotes Sewer Cleanout
 - Denotes Drain Cleanout
 - Denotes Cleanout
 - Denotes Manhole
 - Denotes Sewer Manhole
 - Denotes Drain Manhole
 - Denotes Water Service
 - Denotes Gas Service
 - Denotes Show Junction Box
 - Denotes Chainlink Fence
 - Denotes Legal Boundaries
 - Denotes C.L. Railway Track
- Typical Tree Description: Oak (Species) 700mm (Trunk Diameter)

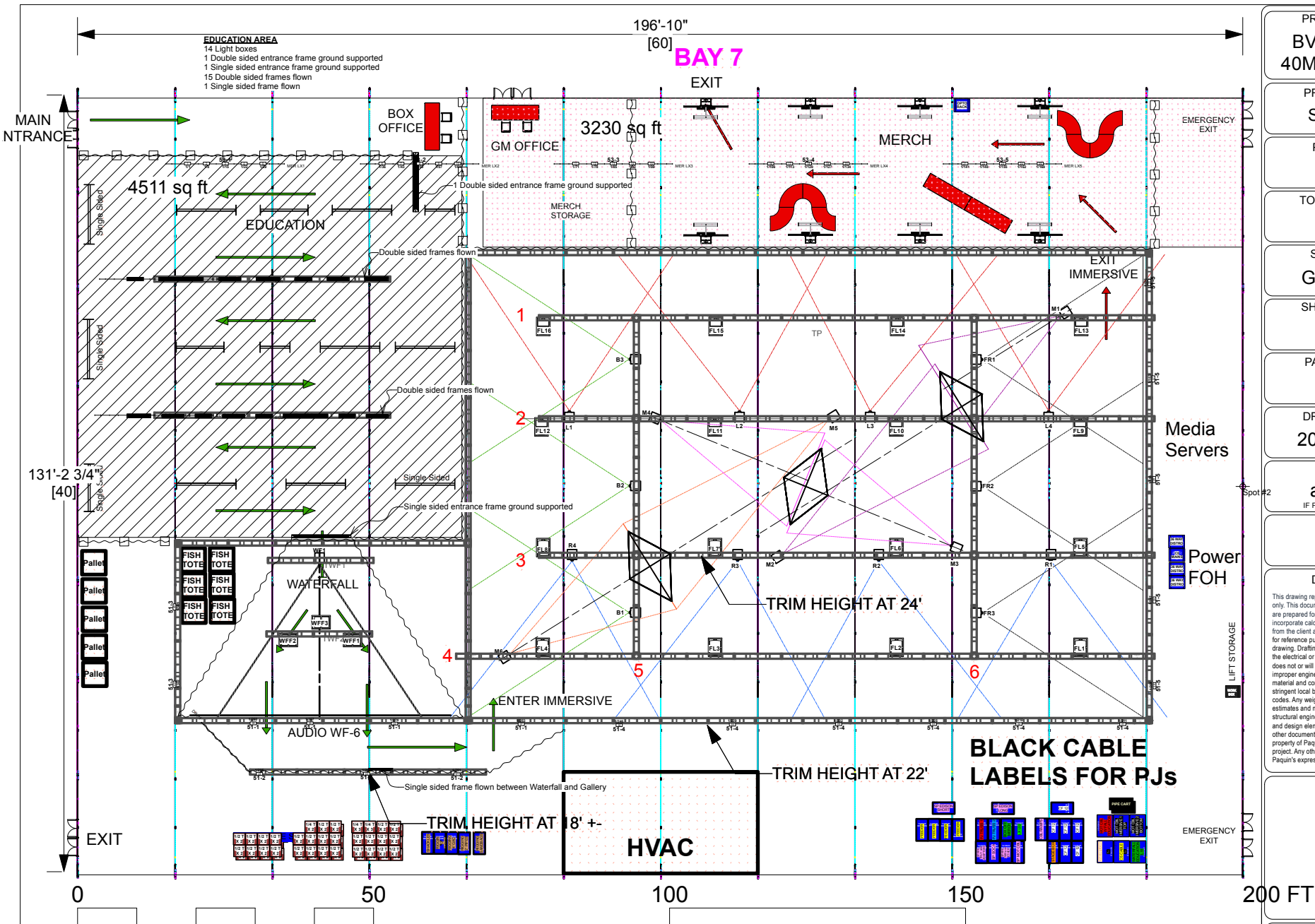

PROJECT NAME BVG Victoria 40M x 60M tent
PROJECT DATE SEP 2022
PROJECT ID V 1.0
TOTAL # SHEETS 10
SHEET TITLE GENERAL
SHEET NUMBER 1
PAGE NUMBER 1
DRAWING DATE 2022-08-05
SCALE as noted IF PRINTED ON 8.5"x11"
REVISION
DISCLAIMER <small>This drawing represents a design intent and concept only. This document and all associated documents are prepared for a specific site and event, and incorporate calculations and measurements available from the client at the time of drafting. This drawing is for reference purposes only. It is not an engineering drawing. Drafting tech is unqualified to determine the electrical or structural validity of this design and does not or will not assume responsibility for improper engineering or construction or use. All material and construction must meet the most stringent local building, electrical, fire and safety codes. Any weight loads noted on drawing are strictly estimates and must be confirmed by appropriate structural engineering authority. All concepts, ideas and design elements shown on this drawing and any other documentation are the exclusive intellectual property of Paquin and may only be used for this project. Any other use is strictly prohibited without Paquin's expressed written approval.</small>
NOTES

1 TOP VIEW
 Scale: 1:275

BEYOND
Van Gogh
 The Immersive Experience

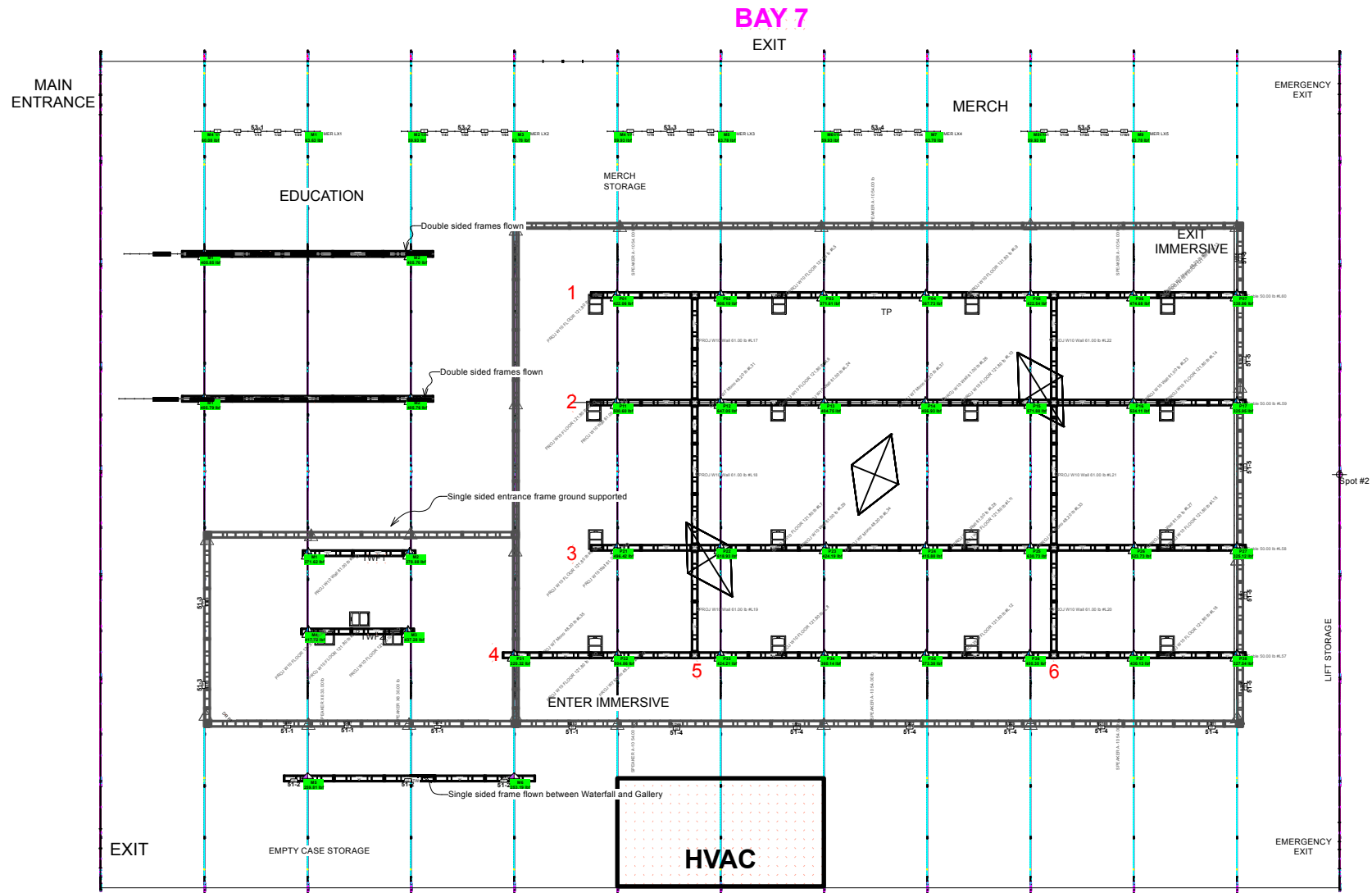

2

WEIGHTS
 Scale: 1:300

NOTE: Braceworks estimates shown in this and attached documents have been run in "usability" mode with a load factor of 1.0.

These estimates are intended solely to enable advance discussions, and do not replace the analysis of a qualified and licensed structural engineer.

PROJECT NAME BVG Victoria 40M x 60M tent
PROJECT DATE SEP 2022
PROJECT ID V 1.0
TOTAL # SHEETS 10
SHEET TITLE WEIGHTS
SHEET NUMBER 2
PAGE NUMBER 2
DRAWING DATE 2022-08-05
SCALE as noted <small>IF PRINTED ON 8.5"X11"</small>
REVISION
DISCLAIMER <small>This drawing represents a design intent and concept only. This document and all associated documents are prepared for a specific site and event, and incorporate calculations and measurements available from the client at the time of drafting. This drawing is for reference purposes only. It is not an engineering drawing. Drafting tech is is unqualified to determine the electrical or structural validity of this design and does not or will not assume responsibility for improper engineering or construction or use. All material and construction must meet the most stringent local building, electrical, fire and safety codes. Any weight loads noted on drawing are strictly estimates and must be confirmed by appropriate structural engineering authority. All concepts, ideas and design elements shown on this drawing and any other documentation are the exclusive intellectual property of Paquin and may only be used for this project. Any other use is strictly prohibited without Paquin's expressed written approval.</small>
NOTES

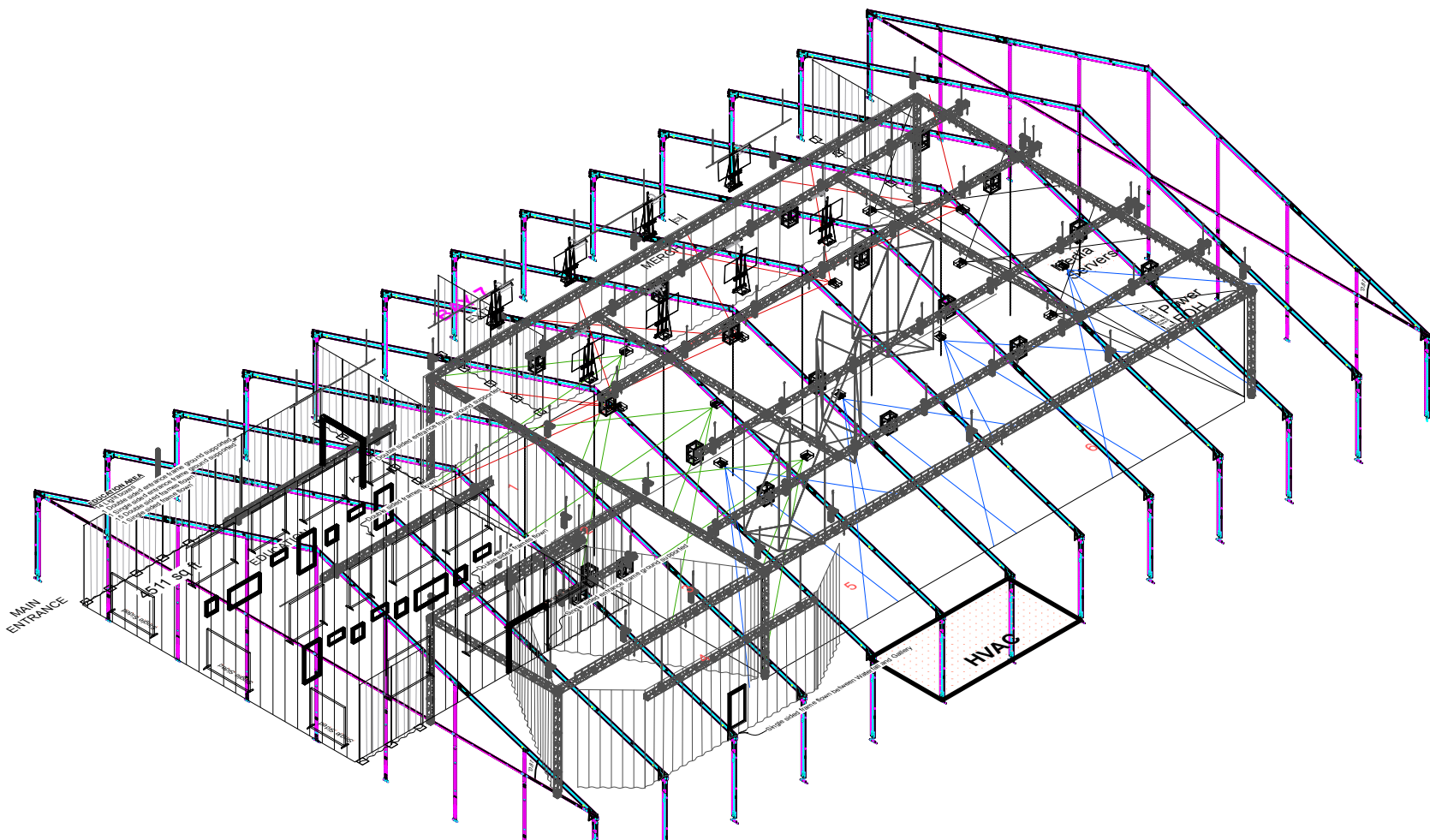

3 ISO VIEW
Scale: 1:330

PROJECT NAME BVG Victoria 40M x 60M tent
PROJECT DATE SEP 2022
PROJECT ID V 1.0
TOTAL # SHEETS 10
SHEET TITLE RIGHT ISO
SHEET NUMBER 3
PAGE NUMBER 3
DRAWING DATE 2022-08-05
SCALE as noted IF PRINTED ON 8.5"X11"
REVISION
DISCLAIMER <small>This drawing represents a design intent and concept only. This document and all associated documents are prepared for a specific site and event, and incorporate calculations and measurements available from the client at the time of drafting. This drawing is for reference purposes only. It is not an engineering drawing. Drafting tech is unqualified to determine the electrical or structural validity of this design and does not or will not assume responsibility for improper engineering or construction or use. All material and construction must meet the most stringent local building, electrical, fire and safety codes. Any weight loads noted on drawing are strictly estimates and must be confirmed by appropriate structural engineering authority. All concepts, ideas and design elements shown on this drawing and any other documentation are the exclusive intellectual property of Paquin and may only be used for this project. Any other use is strictly prohibited without Paquin's expressed written approval.</small>
NOTES

PROJECT NAME

BVG Victoria
40M x 60M tent

PROJECT DATE

SEP 2022

PROJECT ID

V 1.0

TOTAL # SHEETS

10

SHEET TITLE

Education

SHEET NUMBER

4

PAGE NUMBER

4

DRAWING DATE

2022-08-05

SCALE

as noted

IF PRINTED ON 8.5"x11"

REVISION

DISCLAIMER

This drawing represents a design intent and concept only. This document and all associated documents are prepared for a specific site and event, and incorporate calculations and measurements available from the client at the time of drafting. This drawing is for reference purposes only. It is not an engineering drawing. Drafting tech is is unqualified to determine the electrical or structural validity of this design and does not or will not assume responsibility for improper engineering or construction or use. All material and construction must meet the most stringent local building, electrical, fire and safety codes. Any weight loads noted on drawing are strictly estimates and must be confirmed by appropriate structural engineering authority. All concepts, ideas and design elements shown on this drawing and any other documentation are the exclusive intellectual property of Paquin and may only be used for this project. Any other use is strictly prohibited without Paquin's expressed written approval.

NOTES

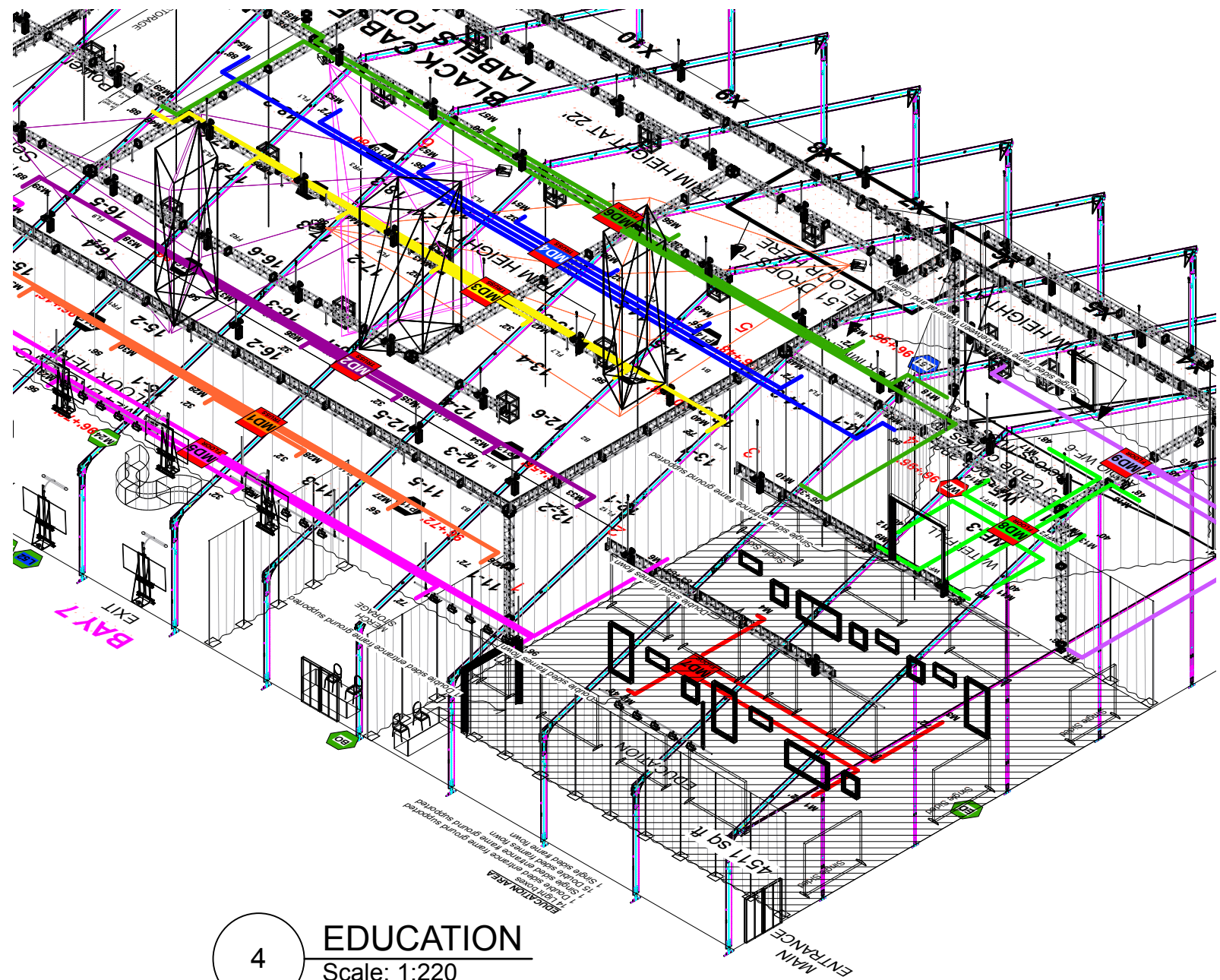

4 EDUCATION
Scale: 1:220

MAIN
ENTRANCE

EDUCATION AREA

- 14 Light boxes
- 1 Double sided entrance frame ground supported
- 1 Single sided entrance frame ground supported
- 15 Double sided frames frown
- 1 Single sided frame frown

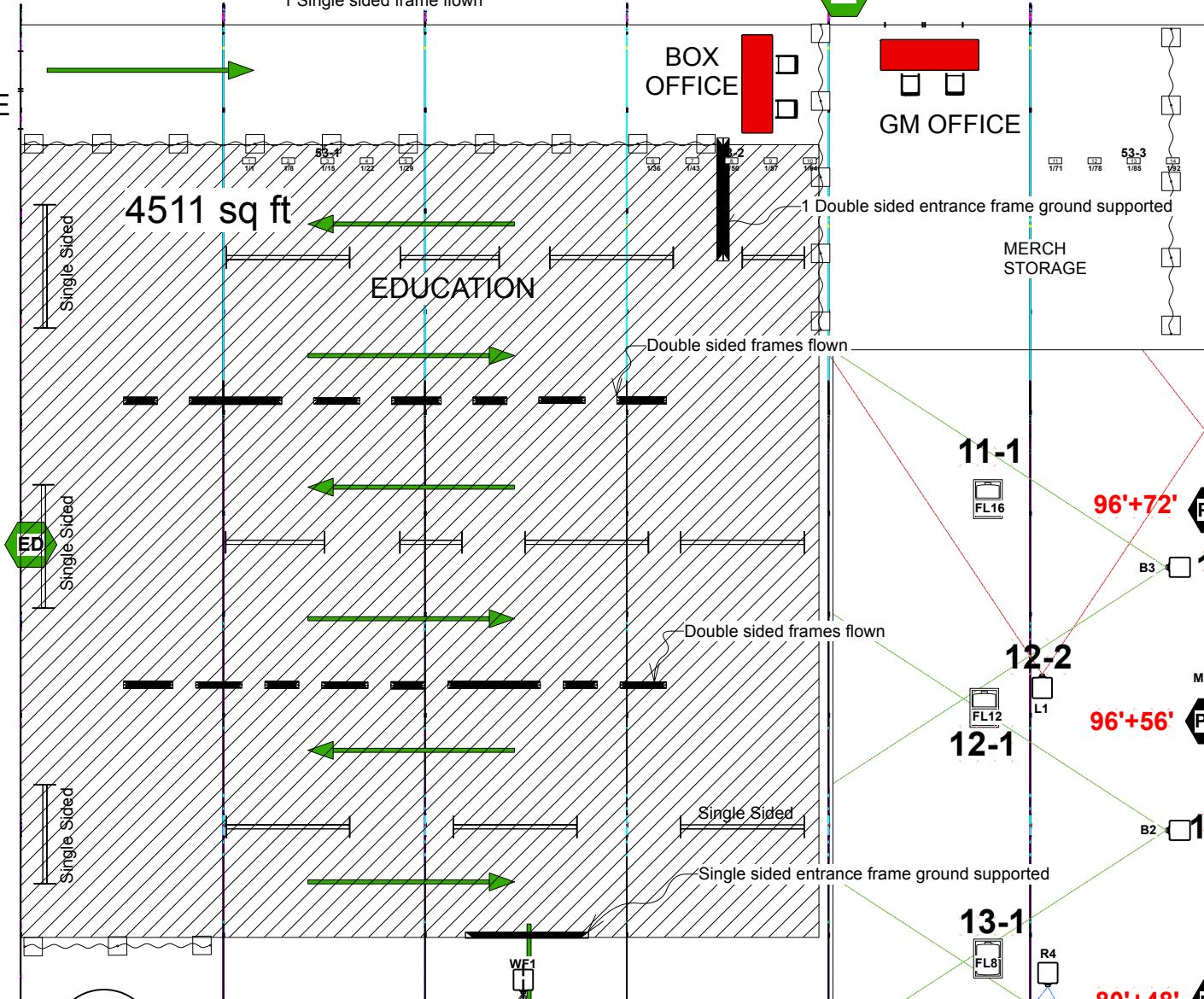

5

EDUCATION CLOSE

Scale: 1:160

PROJECT NAME BVG Victoria 40M x 60M tent
PROJECT DATE SEP 2022
PROJECT ID V 1.0
TOTAL # SHEETS 10
SHEET TITLE EDUCATION CLOSE SHEET NUMBER
5
PAGE NUMBER 5
DRAWING DATE 2022-08-05
SCALE as noted IF PRINTED ON 8.5"x11"
REVISION
DISCLAIMER <small>This drawing represents a design intent and concept only. This document and all associated documents are prepared for a specific site and event, and incorporate calculations and measurements available from the client at the time of drafting. This drawing is for reference purposes only. It is not an engineering drawing. Drafting tech is is unqualified to determine the electrical or structural validity of this design and does not or will not assume responsibility for improper engineering or construction or use. All material and construction must meet the most stringent local building, electrical, fire and safety codes. Any weight loads noted on drawing are strictly estimates and must be confirmed by appropriate structural engineering authority. All concepts, ideas and design elements shown on this drawing and any other documentation are the exclusive intellectual property of Paquin and may only be used for this project. Any other use is strictly prohibited without Paquin's expressed written approval.</small>
NOTES

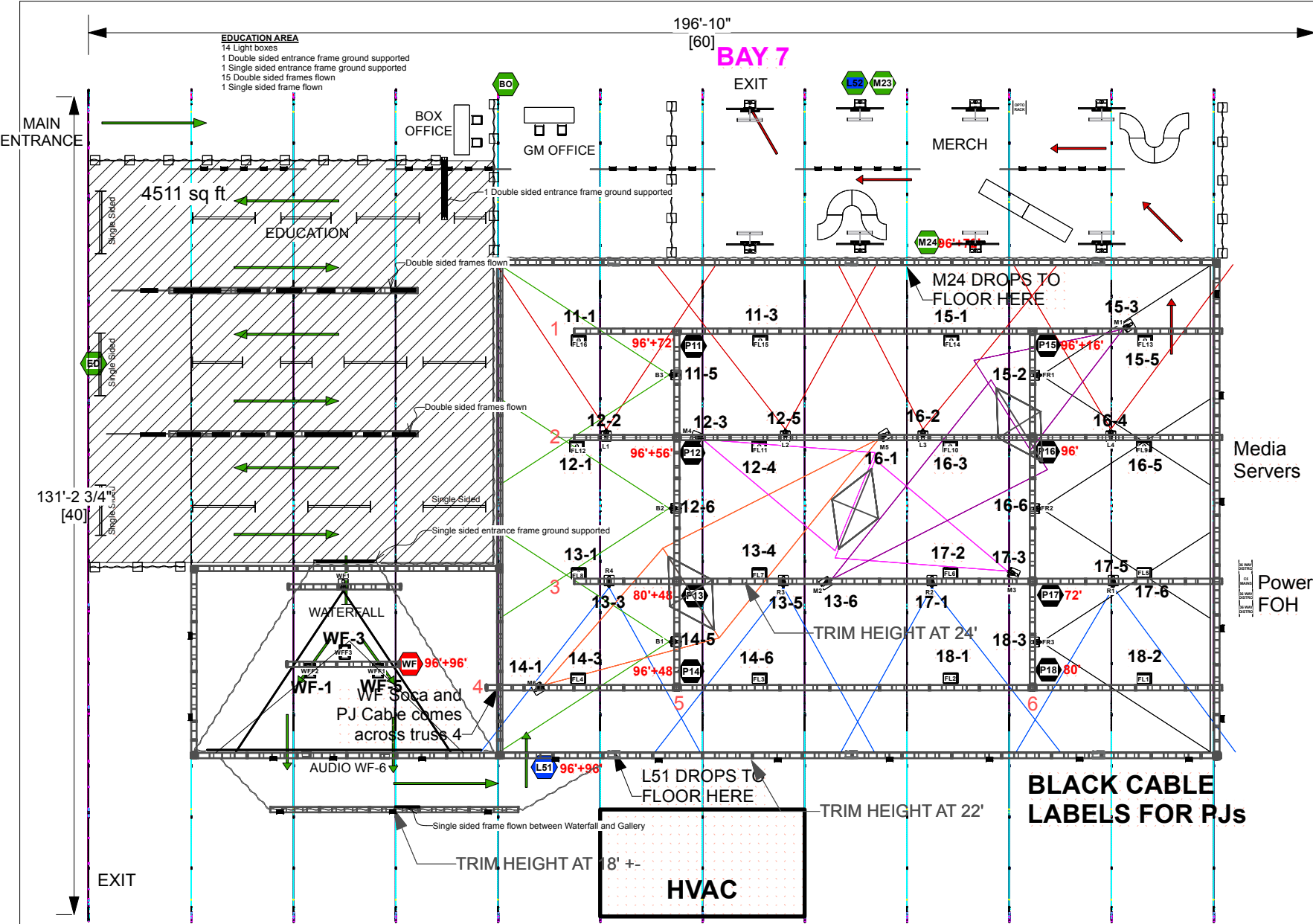

PROJECT NAME BVG Victoria 40M x 60M tent
PROJECT DATE SEP 2022
PROJECT ID V 1.0
TOTAL # SHEETS 10
SHEET TITLE PROJECTION
SHEET NUMBER 6
PAGE NUMBER 6
DRAWING DATE 2022-08-05
SCALE as noted IF PRINTED ON 8.5"x11"
REVISION
DISCLAIMER <small>This drawing represents a design intent and concept only. This document and all associated documents are prepared for a specific site and event, and incorporate calculations and measurements available from the client at the time of drafting. This drawing is for reference purposes only. It is not an engineering drawing. Drafting tech is unqualified to determine the electrical or structural validity of this design and does not or will not assume responsibility for improper engineering or construction or use. All material and construction must meet the most stringent local building, electrical, fire and safety codes. Any weight loads noted on drawing are strictly estimates and must be confirmed by appropriate structural engineering authority. All concepts, ideas and design elements shown on this drawing and any other documentation are the exclusive intellectual property of Paquin and may only be used for this project. Any other use is strictly prohibited without Paquin's expressed written approval.</small>
NOTES

6

PROJECTION
 Scale: 1:275

PROJECT NAME
**BVG Victoria
 40M x 60M tent**

PROJECT DATE
SEP 2022

PROJECT ID
V 1.0

TOTAL # SHEETS
10

SHEET TITLE
Motor Distro

SHEET NUMBER
7

PAGE NUMBER
7

DRAWING DATE
2022-08-05

SCALE
as noted
 IF PRINTED ON 8.5"x11"

REVISION

DISCLAIMER
 This drawing represents a design intent and concept only. This document and all associated documents are prepared for a specific site and event, and incorporate calculations and measurements available from the client at the time of drafting. This drawing is for reference purposes only. It is not an engineering drawing. Drafting tech is unqualified to determine the electrical or structural validity of this design and does not or will not assume responsibility for improper engineering or construction or use. All material and construction must meet the most stringent local building, electrical, fire and safety codes. Any weight loads noted on drawing are strictly estimates and must be confirmed by appropriate structural engineering authority. All concepts, ideas and design elements shown on this drawing and any other documentation are the exclusive intellectual property of Paquin and may only be used for this project. Any other use is strictly prohibited without Paquin's expressed written approval.

NOTES

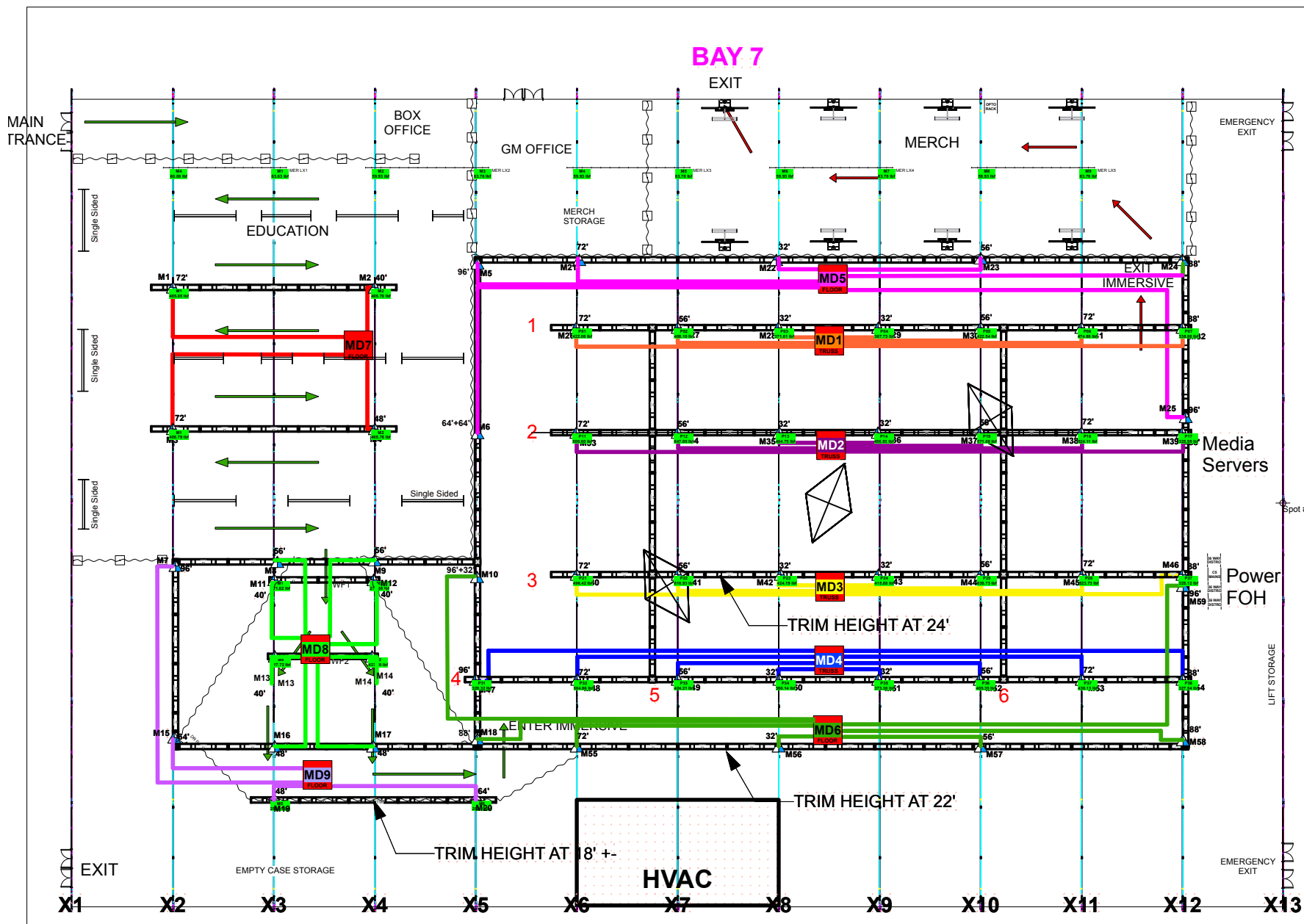

1 Motor Distro
 Scale: 1:275

EDUCATION AREA
 14 Light boxes
 1 Double sided entrance frame ground supported
 1 Single sided entrance frame ground supported
 15 Double sided frames flow
 1 Single sided frame flow

BAY 7

PROJECT NAME
BVG Victoria
40M x 60M tent

PROJECT DATE
SEP 2022

PROJECT ID
V 1.0

TOTAL # SHEETS
10

SHEET TITLE
Circuits

SHEET NUMBER
8

PAGE NUMBER
8

DRAWING DATE
2022-08-05

SCALE
as noted
 IF PRINTED ON 8.5"x11"

REVISION

DISCLAIMER

This drawing represents a design intent and concept only. This document and all associated documents are prepared for a specific site and event, and incorporate calculations and measurements available from the client at the time of drafting. This drawing is for reference purposes only. It is not an engineering drawing. Drafting tech is unqualified to determine the electrical or structural validity of this design and does not or will not assume responsibility for improper engineering or construction or use. All material and construction must meet the most stringent local building, electrical, fire and safety codes. Any weight loads noted on drawing are strictly estimates and must be confirmed by appropriate structural engineering authority. All concepts, ideas and design elements shown on this drawing and any other documentation are the exclusive intellectual property of Paquin and may only be used for this project. Any other use is strictly prohibited without Paquin's expressed written approval.

NOTES

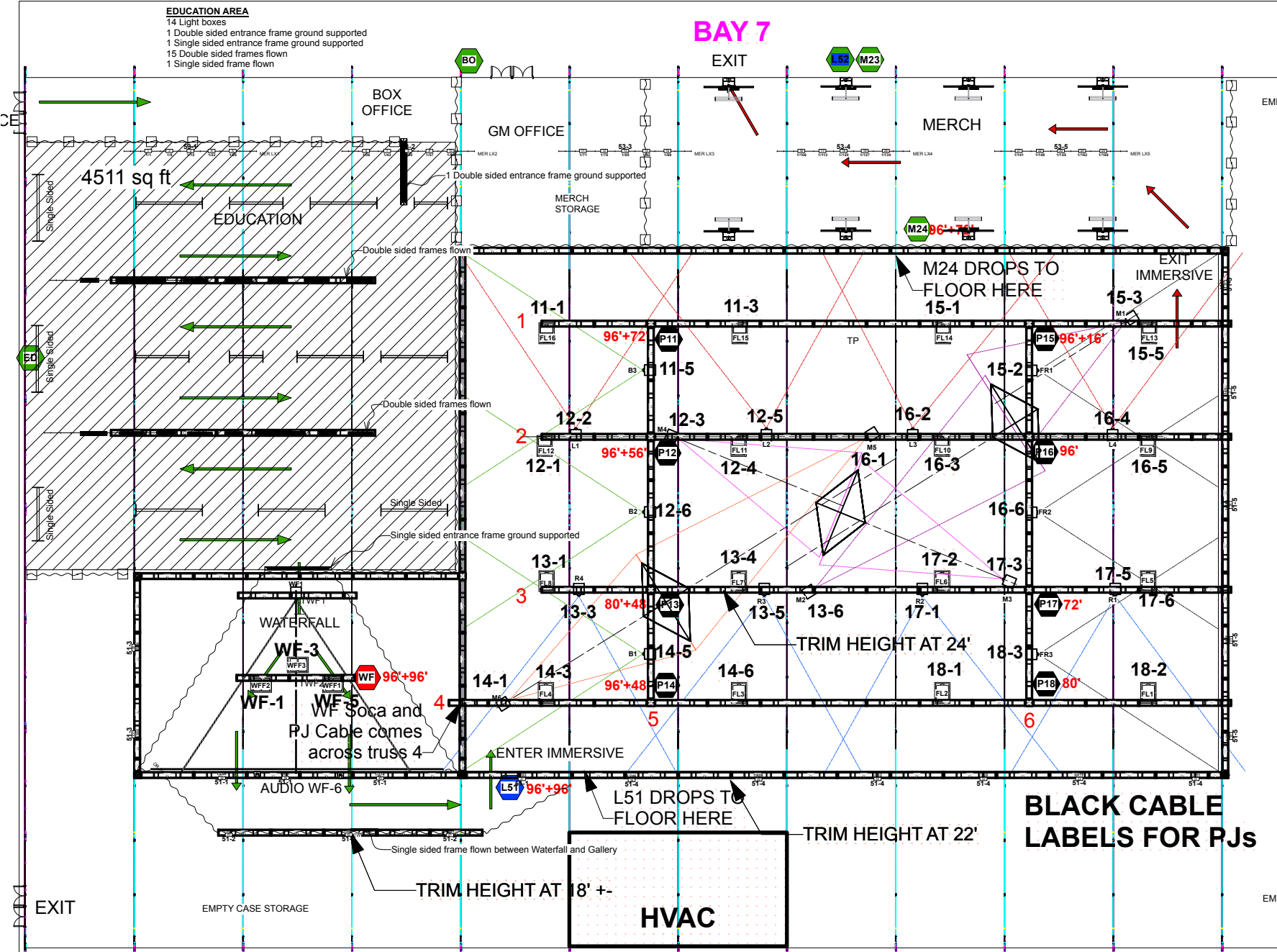

1 Circuits
 Scale: 1:250

BLACK CABLE LABELS FOR PJs

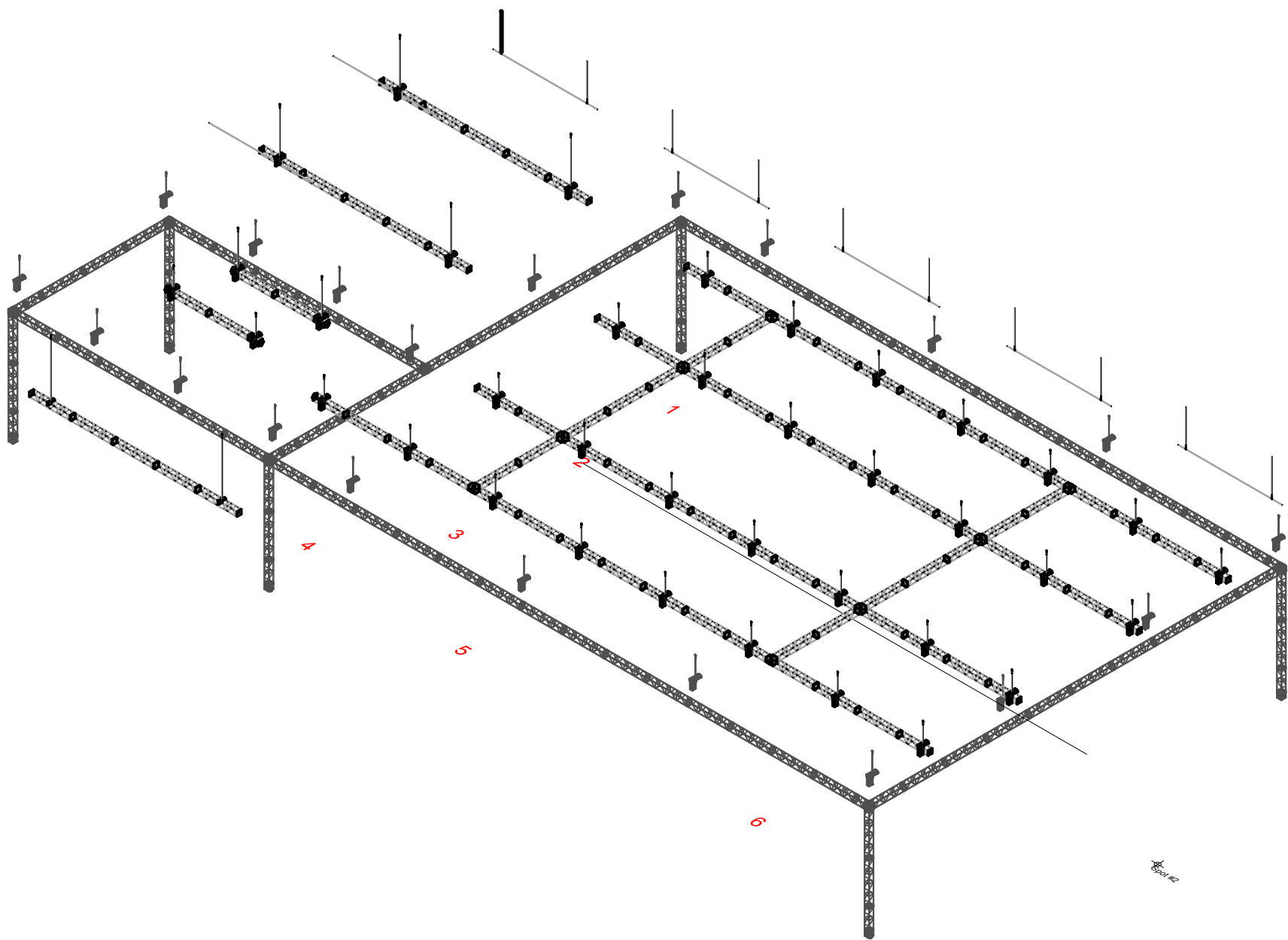

PROJECT NAME
BVG Victoria
40M x 60M tent

PROJECT DATE
SEP 2022

PROJECT ID
V 1.0

TOTAL # SHEETS
10

SHEET TITLE
TRUSS PLAN

SHEET NUMBER
9

PAGE NUMBER
9

DRAWING DATE
2022-08-05

SCALE
as noted
IF PRINTED ON 8.5'X11"

REVISION

DISCLAIMER
This drawing represents a design intent and concept only. This document and all associated documents are prepared for a specific site and event, and incorporate calculations and measurements available from the client at the time of drafting. This drawing is for reference purposes only. It is not an engineering drawing. Drafting tech is is unqualified to determine the electrical or structural validity of this design and does not or will not assume responsibility for improper engineering or construction or use. All material and construction must meet the most stringent local building, electrical, fire and safety codes. Any weight loads noted on drawing are strictly estimates and must be confirmed by appropriate structural engineering authority. All concepts, ideas and design elements shown on this drawing and any other documentation are the exclusive intellectual property of Paquin and may only be used for this project. Any other use is strictly prohibited without Paquin's expressed written approval.

NOTES

BAY 7

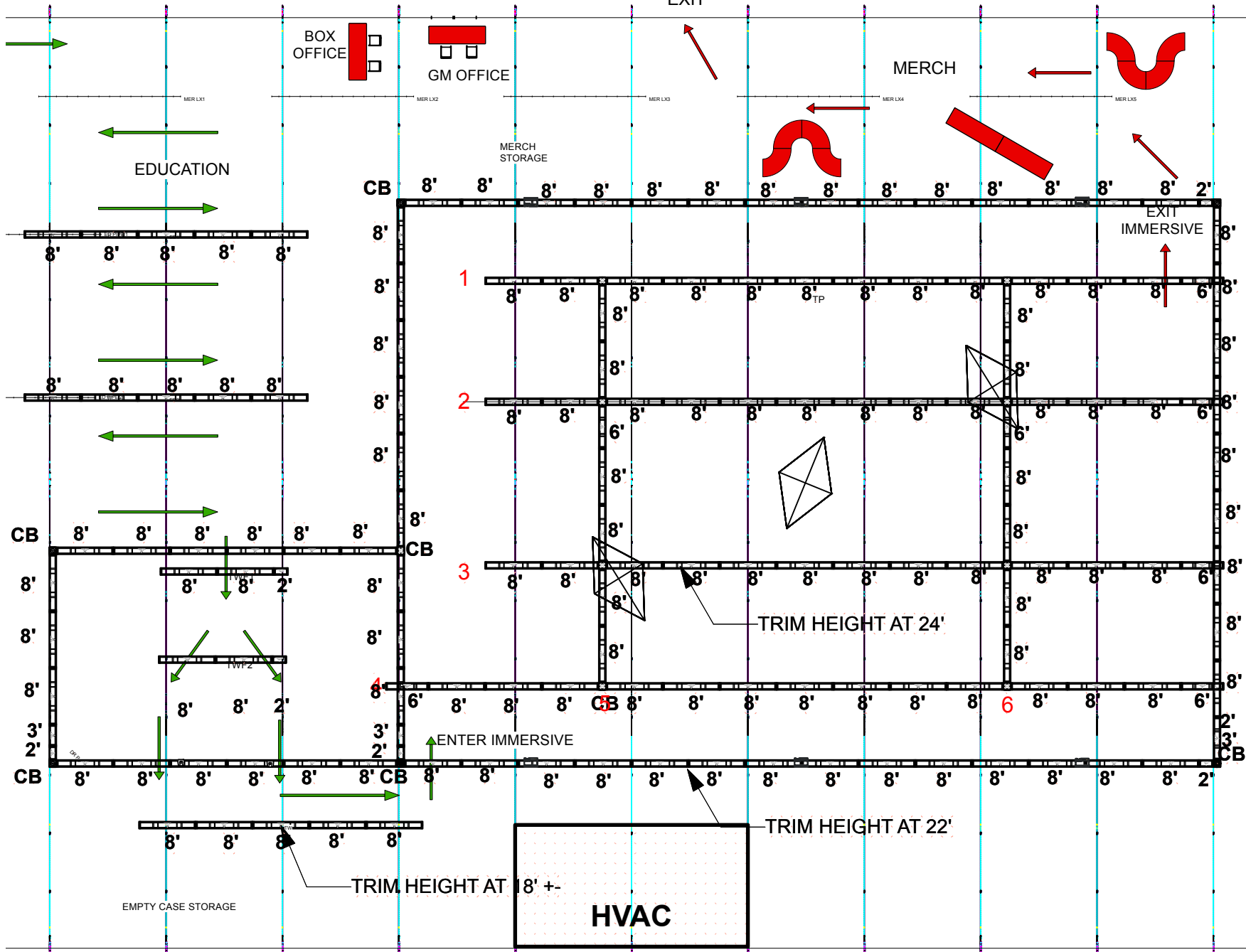

PROJECT NAME	BVG Victoria 40M x 60M tent
PROJECT DATE	SEP 2022
PROJECT ID	V 1.0
TOTAL # SHEETS	10
SHEET TITLE	Truss Labels
SHEET NUMBER	11
PAGE NUMBER	10
DRAWING DATE	2022-08-05
SCALE	as noted IF PRINTED ON 8.5"x11"
REVISION	
DISCLAIMER	This drawing represents a design intent and concept only. This document and all associated documents are prepared for a specific site and event, and incorporate calculations and measurements available from the client at the time of drafting. This drawing is for reference purposes only. It is not an engineering drawing. Drafting tech is is unqualified to determine the electrical or structural validity of this design and does not or will not assume responsibility for improper engineering or construction or use. All material and construction must meet the most stringent local building, electrical, fire and safety codes. Any weight loads noted on drawing are strictly estimates and must be confirmed by appropriate structural engineering authority. All concepts, ideas and design elements shown on this drawing and any other documentation are the exclusive intellectual property of Paquin and may only be used for this project. Any other use is strictly prohibited without Paquin's expressed written approval.
NOTES	

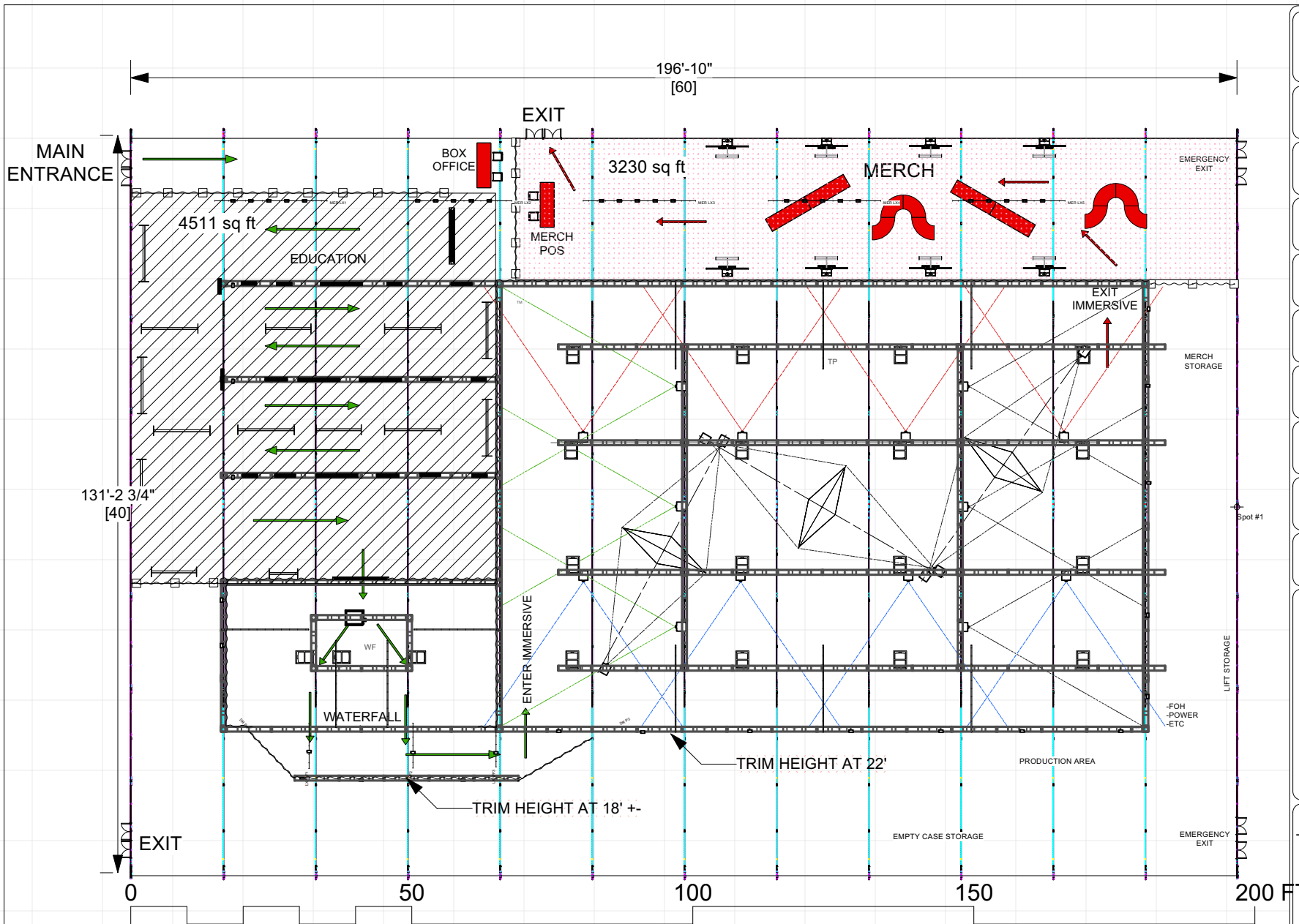

PROJECT NAME
VAN GOGH
40MX60M tent

PROJECT DATE
JUNE 2021

PROJECT ID
V 6.0

TOTAL # SHEETS
6

SHEET TITLE
GENERAL

SHEET NUMBER
1

PAGE NUMBER
1

DRAWING DATE
05/10/21

SCALE
as noted
IF PRINTED ON 8.5"X11"

REVISION

DISCLAIMER
This drawing represents a design intent and concept only. This document and all associated documents are prepared for a specific site and event, and incorporate calculations and measurements available from the client at the time of drafting. This drawing is for reference purposes only. It is not an engineering drawing. FM Systems is unqualified to determine the electrical or structural validity of this design and does not or will not assume responsibility for improper engineering or construction or use. All material and construction must meet the most stringent local building, electrical, fire and safety codes. Any weight loads written on drawing are strictly estimates and must be confirmed by appropriate structural engineering authority. All concepts, ideas and design elements shown on this drawing and any other documentation are the exclusive intellectual property of FM Systems and may only be used for this project. Any other use is strictly prohibited without expressed written approval from FM Systems.

NOTES

- Moved waterfall screen 8' down
- Added new waterfall tunnel truss and pipe
- Moved Exit doors in merch area
- Changed entrance path with ground drape

DRAWN BY

S Y S T E M S
FMSYSTEMS.NET

1 **TOP VIEW**
 Scale: 1:300

BEYOND
Van Gogh
 The Immersive Experience

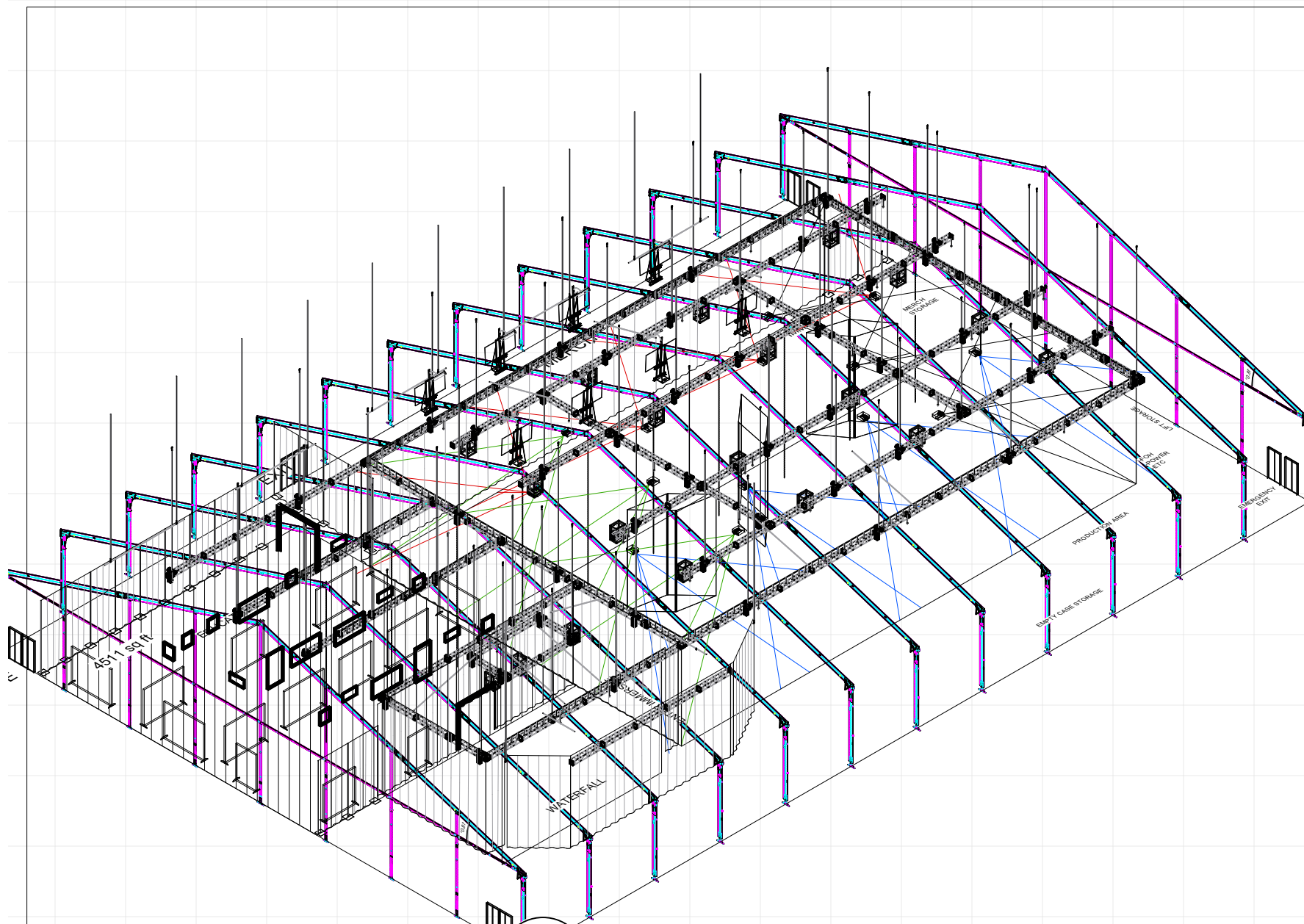

1 ISO VIEW
Scale: 1:300

PROJECT NAME VAN GOGH 40MX60M tent
PROJECT DATE JUNE 2021
PROJECT ID V 6.0
TOTAL # SHEETS 6
SHEET TITLE RIGHT ISO
SHEET NUMBER 3
PAGE NUMBER 3
DRAWING DATE 05/10/21
SCALE as noted IF PRINTED ON 8.5"X11"
REVISION A
DISCLAIMER <small>This drawing represents a design intent and concept only. This document and all associated documents are prepared for a specific site and event, and incorporate calculations and measurements available from the client at the time of drafting. This drawing is for reference purposes only. It is not an engineering drawing. FM Systems is unqualified to determine the electrical or structural validity of this design and does not or will not assume responsibility for improper engineering or construction or use. All material and construction must meet the most stringent local building, electrical, fire and safety codes. Any weight loads written on drawing are strictly estimates and must be confirmed by appropriate structural engineering authority. All concepts, ideas and design elements shown on this drawing and any other documentation are the exclusive intellectual property of FM Systems and may only be used for this project. Any other use is strictly prohibited without expressed written approval from FM Systems.</small>
NOTES V 5.0
DRAWN BY  SYSTEMS FMSYSTEMS.NET

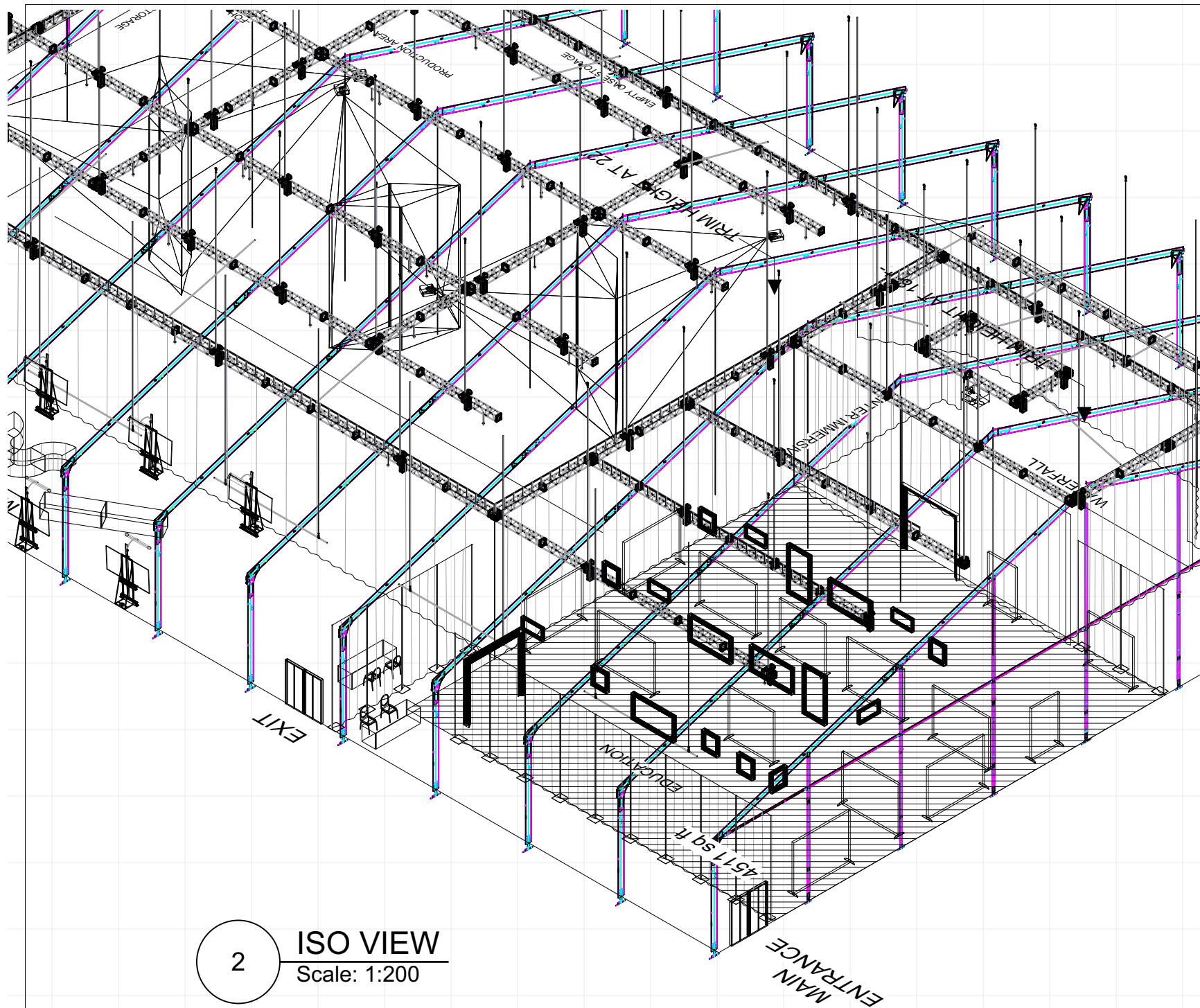

2 **ISO VIEW**
Scale: 1:200

PROJECT NAME VAN GOGH 40MX60M tent
PROJECT DATE JUNE 2021
PROJECT ID V 6.0
TOTAL # SHEETS 6
SHEET TITLE Education
SHEET NUMBER 4
PAGE NUMBER 4
DRAWING DATE 05/10/21
SCALE as noted IF PRINTED ON 8.5'X11"
REVISION A
DISCLAIMER <small>This drawing represents a design intent and concept only. This document and all associated documents are prepared for a specific site and event, and incorporate calculations and measurements available from the client at the time of drafting. This drawing is for reference purposes only. It is not an engineering drawing. FM Systems is unqualified to determine the electrical or structural validity of this design and does not or will not assume responsibility for improper engineering or construction or use. All material and construction must meet the most stringent local building, electrical, fire and safety codes. Any weight loads written on drawing are strictly estimates and must be confirmed by appropriate structural engineering authority. All concepts, ideas and design elements shown on this drawing and any other documentation are the exclusive intellectual property of FM Systems and may only be used for this project. Any other use is strictly prohibited without expressed written approval from FM Systems.</small>
NOTES V5.0
DRAWN BY  SYSTEMS FMSYSTEMS.NET

MAIN
ENTRANCE

EXIT

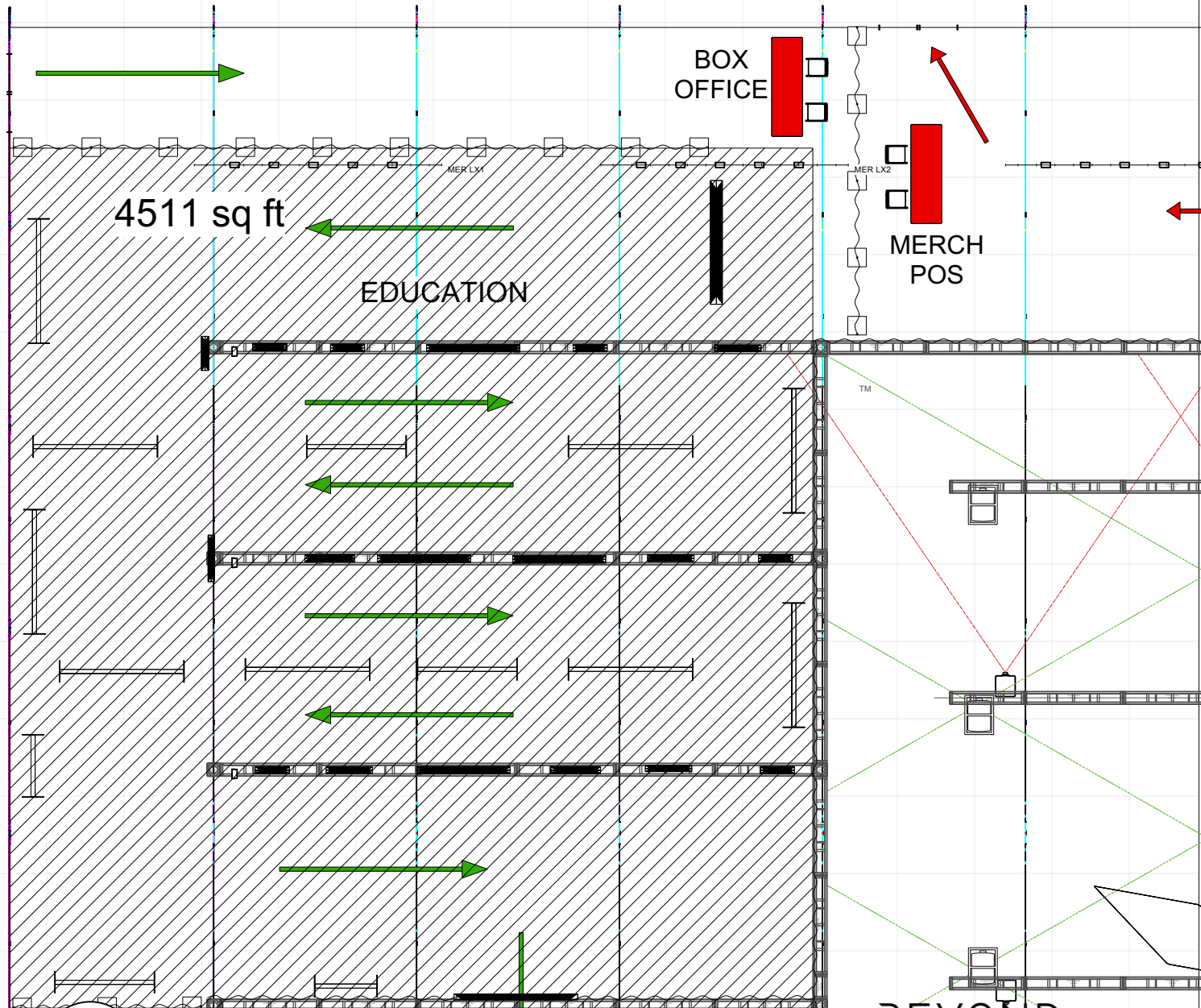

PROJECT NAME
VAN GOGH
40MX60M tent

PROJECT DATE
JUNE 2021

PROJECT ID
V 6.0

TOTAL # SHEETS
6

SHEET TITLE
EDUCATION
CLOSE
SHEET NUMBER

5

PAGE NUMBER
5

DRAWING DATE
05/10/21

SCALE
as noted
IF PRINTED ON 8.5"X11"

REVISION

DISCLAIMER

This drawing represents a design intent and concept only. This document and all associated documents are prepared for a specific site and event, and incorporate calculations and measurements available from the client at the time of drafting. This drawing is for reference purposes only. It is not an engineering drawing. FM Systems is unqualified to determine the electrical or structural validity of this design and does not or will not assume responsibility for improper engineering or construction or use. All material and construction must meet the most stringent local building, electrical, fire and safety codes. Any weight loads written on drawing are strictly estimates and must be confirmed by appropriate structural engineering authority. All concepts, ideas and design elements shown on this drawing and any other documentation are the exclusive intellectual property of FM Systems and may only be used for this project. Any other use is strictly prohibited without expressed written approval from FM Systems.

NOTES

2 TOP VIEW
Scale: 1:150

BEYOND
Van Gogh
The Immersive Experience

DRAWN BY



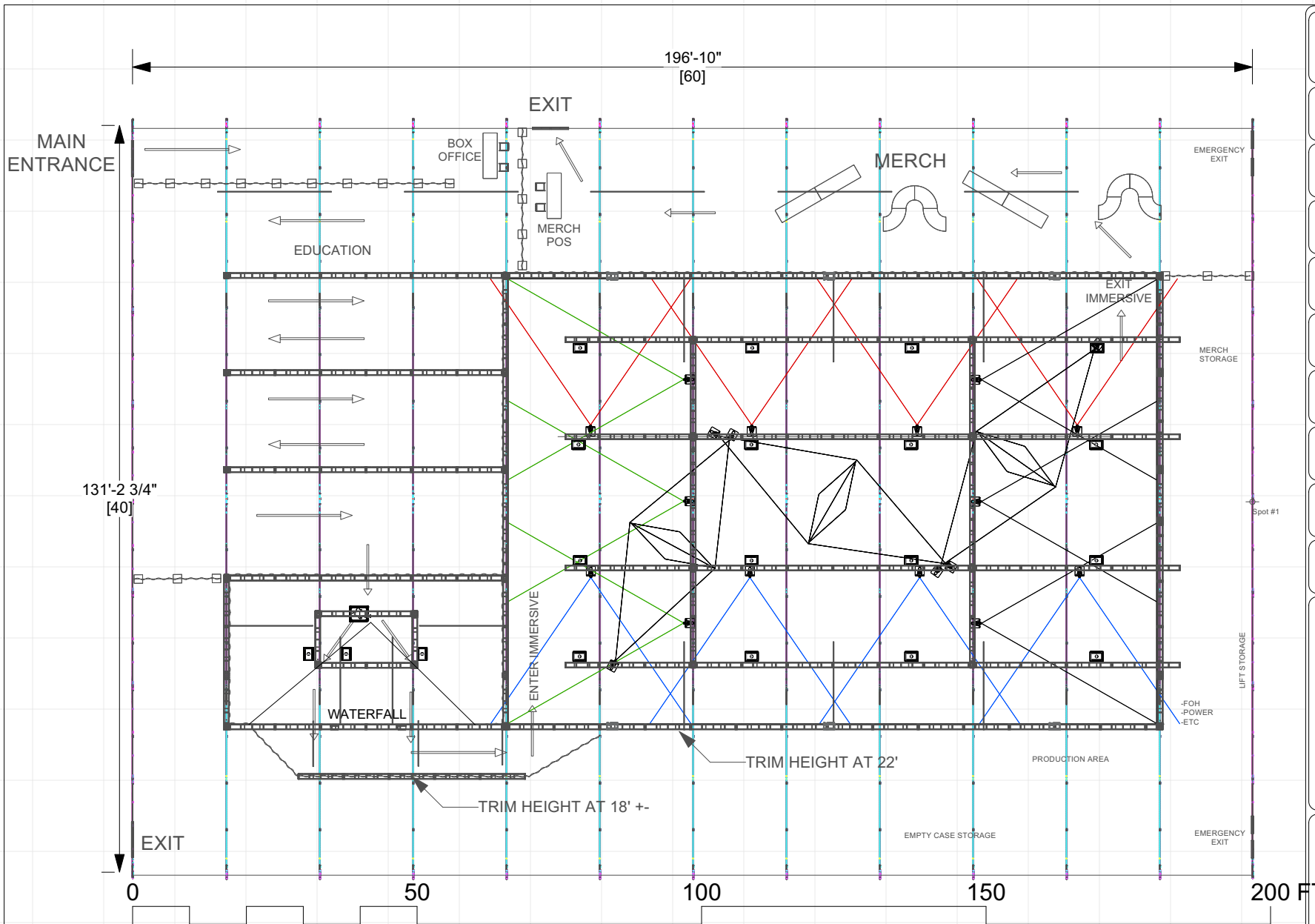

PROJECT NAME
VAN GOGH
40MX60M tent

PROJECT DATE
JUNE 2021

PROJECT ID
V 6.0

TOTAL # SHEETS
6

SHEET TITLE
PROJECTION

SHEET NUMBER
6

PAGE NUMBER
6

DRAWING DATE
05/10/21

SCALE
as noted
IF PRINTED ON 8.5'X11"

REVISION

DISCLAIMER
This drawing represents a design intent and concept only. This document and all associated documents are prepared for a specific site and event, and incorporate calculations and measurements available from the client at the time of drafting. This drawing is for reference purposes only. It is not an engineering drawing. FM Systems is unqualified to determine the electrical or structural validity of this design and does not or will not assume responsibility for improper engineering or construction or use. All material and construction must meet the most stringent local building, electrical, fire and safety codes. Any weight loads written on drawing are strictly estimates and must be confirmed by appropriate structural engineering authority. All concepts, ideas and design elements shown on this drawing and any other documentation are the exclusive intellectual property of FM Systems and may only be used for this project. Any other use is strictly prohibited without expressed written approval from FM Systems.

NOTES

- Moved Main Entrance to SW corner
- Increased Education space
- Moved Light boxes
- Added tables to Merch area

DRAWN BY

SYSTEMS
 FMSYSTEMS.NET

2 **TOP VIEW**
 Scale: 1:300



BEYOND
Van Gogh
The Immersive Experience

BEYOND
Van Gogh
The Immersive Experience

COMING SOON
BEYOND
Van Gogh
The Immersive Experience
VanGoghCaravels.com



BEYOND
Van Gogh
The Immersive Experience

BEYOND
Van Gogh
The Immersive Experience



BEYOND
Van Gogh
The Immersive Experience

BEYOND
Van Gogh
The Immersive Experience

BEYOND
Van Gogh

GOGH
THIS WAY



VAN GOOGH