

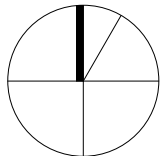

PROJECT LOCATION KEY PLAN
Scale: 1:800

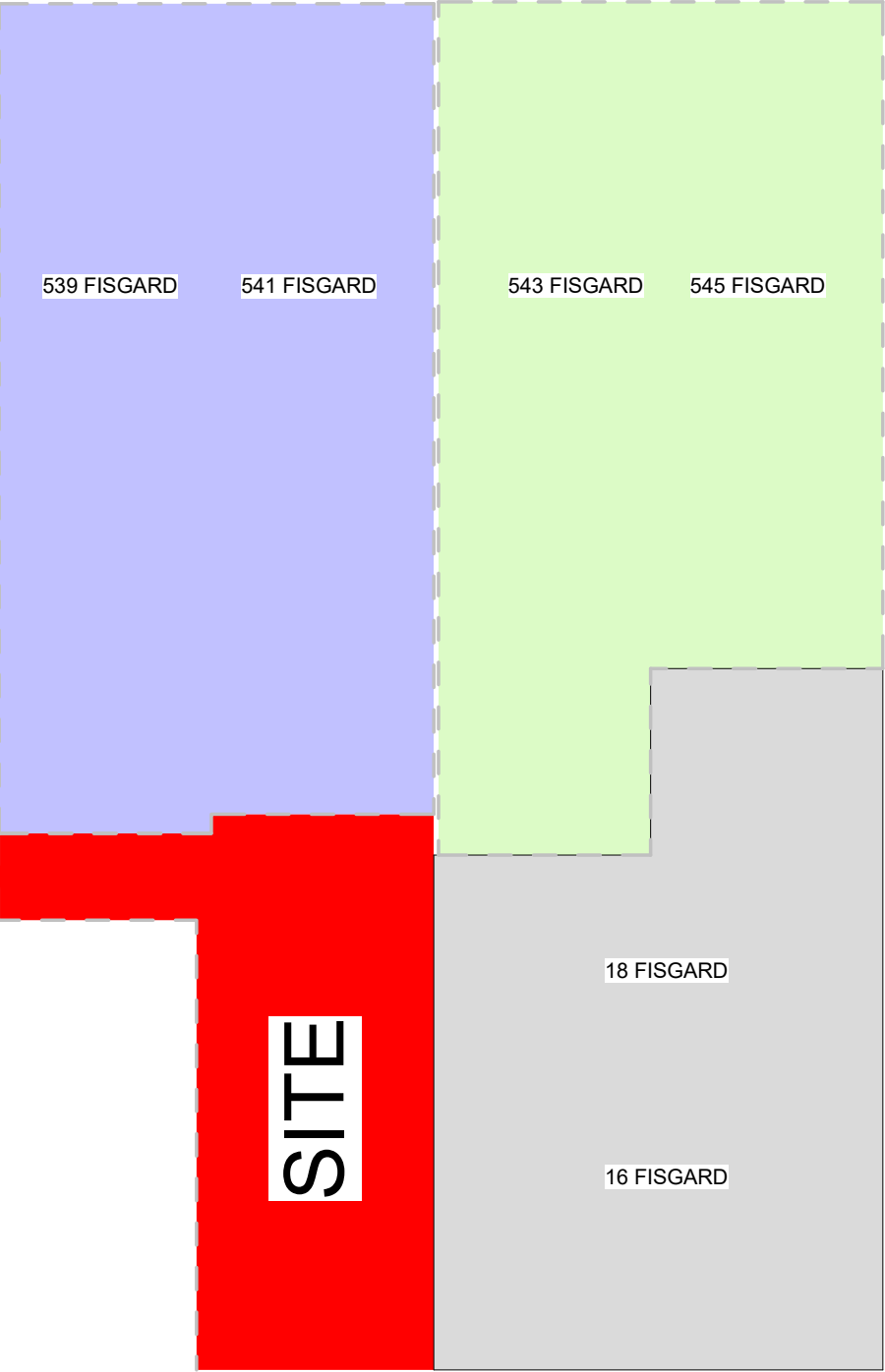

PROJECT LOCATION IN RELATION TO ADJACENT HERITAGE BUILDINGS
Scale: 1:200

SHEET LIST

Architectural	
A000	Cover
A100	Plans and Sections
A110	Setions and Illustrative Views

APPENDIX	Base Building HAP
----------	-------------------



PROJECT CONTACTS

OWNER	ARCHITECT	BASE BUILDING ARCHITECT	STRUCTURAL ENGINEER
Figgard Street Holdings Suite 225-209 Carral Street, Vancouver, BC 778.329.0962 Robert Fung, rfung@thesalientgroup.com	Cascadia Architects 101-804 Broughton Street Victoria, BC 250.590.3223 Greg Damant, greg@cascadiaarchitects.ca	Waymark Architecture 1826 Government Street Victoria, BC V8T 4N5 778.977.0660 Will King, will@waymarkarchitecture.com	Skyline Engineering 380 - 4243 Glanford Avenue Victoria, BC 250.590.4133 Cord MacLean, cmaclean@seng.ca

DESCRIPTIONS OF LANDS

LOT444 Parcel Identifier: 006-297-374 Legal Description: LOT 444 VICTORIA CITY EXCEPT THE EASTERLY 40 FEET OF SAID LOT	LOT445 Parcel Identifier: 006-297-501 Legal Description: LOT 445 VICTORIA CITY
---	---

Project # 2209	Date January 1, 2021	Revision 1
Sheet # A000		



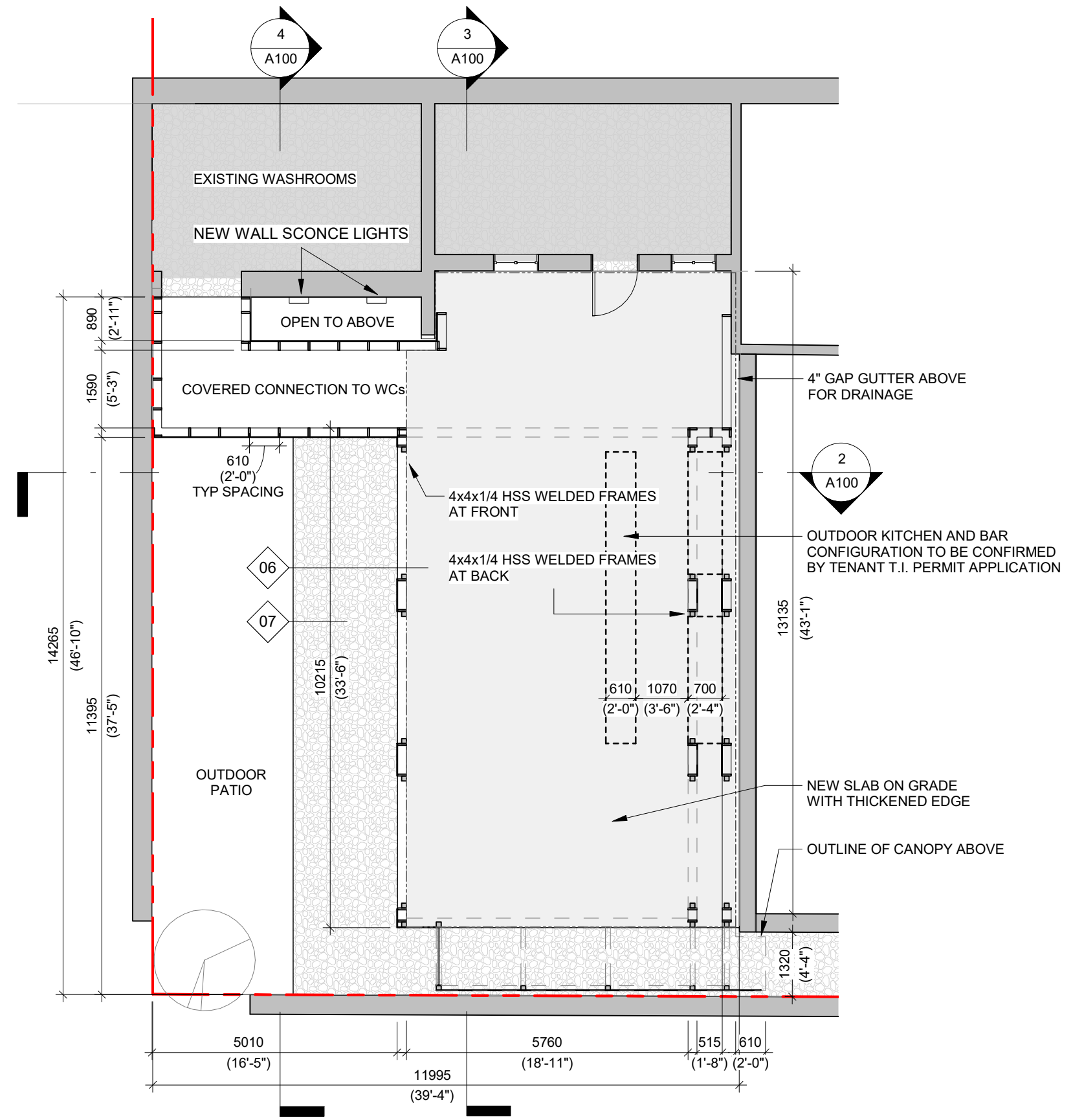
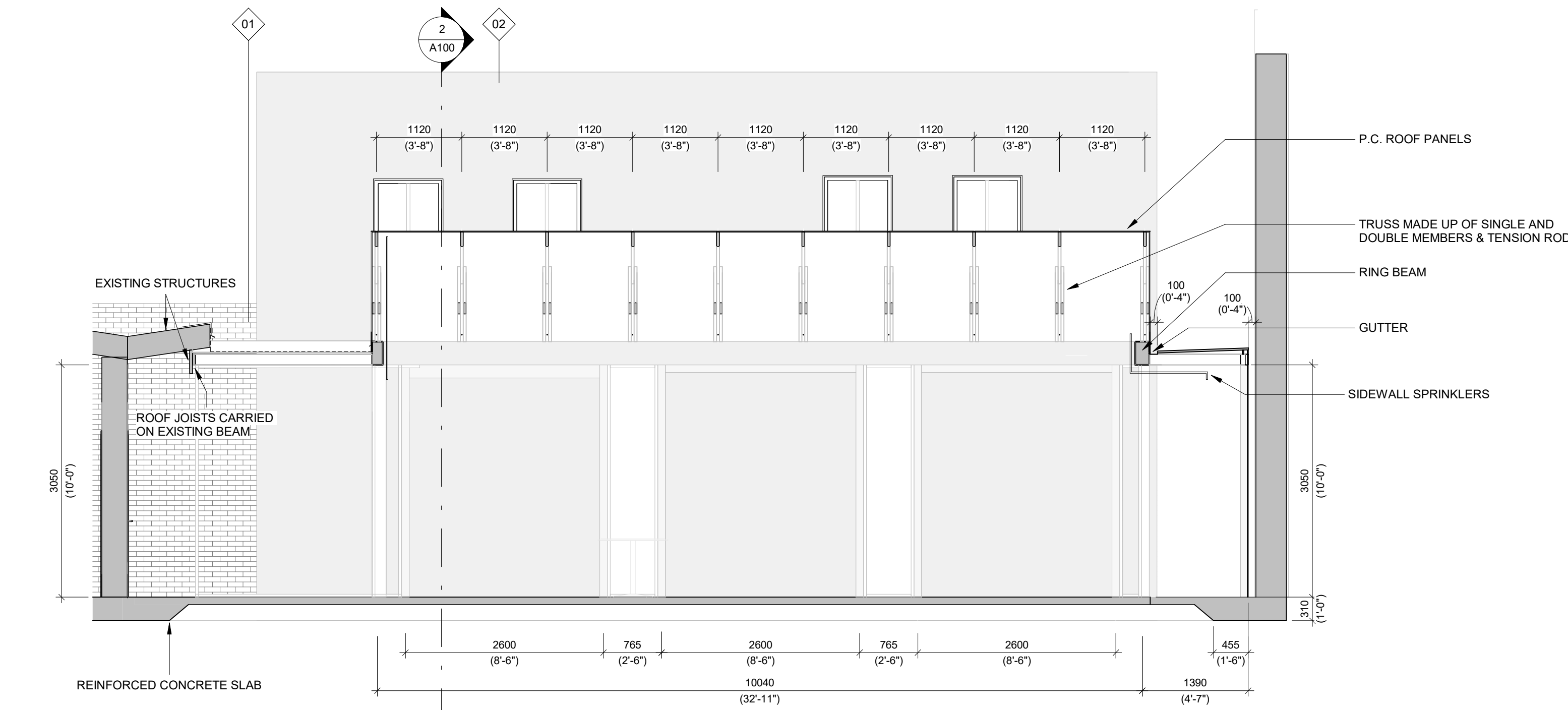

- CONTEXT TEXTURE
- 01. RED BRICK
 - 02. STUCCO
- PROJECT TEXTURE
- 03. TRANSLUCENT POLYCARBONATE
 - 04. PAINTED STEEL
 - 05. TIMBER
 - 06. ROUGH CONCRETE
 - 07. FLAGSTONE UNIT PAVER

Material Legend
SCALE = 1 : 1

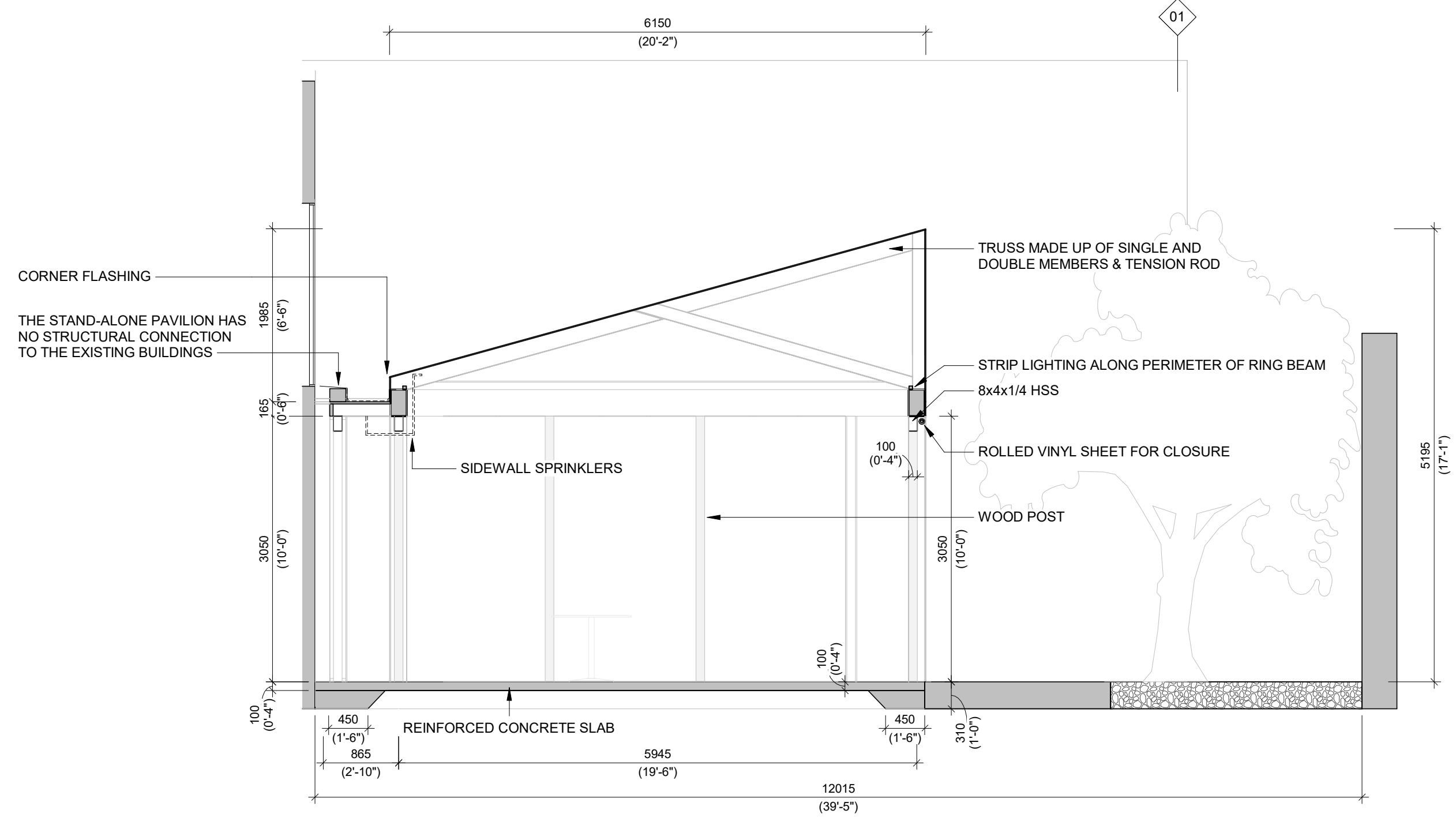
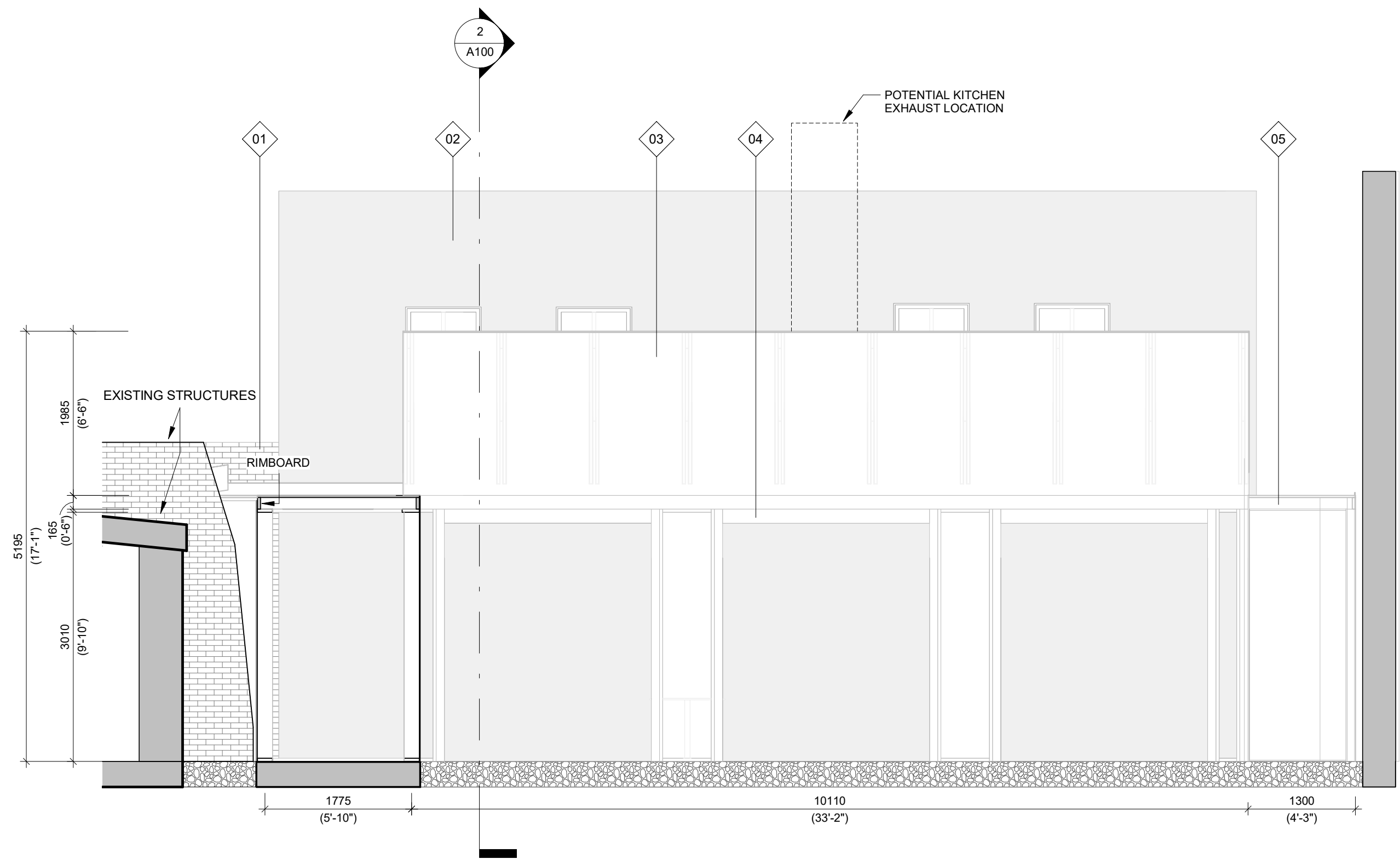

1	H.A.P. Submission	2023.03.31
NO.	DESCRIPTION	DATE

CASCADIA ARCHITECTS INC

Copyright reserved. These drawings and the design contained therein or which may be inferred therefrom are, and at all times remain, the exclusive property of Cascadia Architects Inc. Cascadia Architects holds the copyright and ownership in the said drawings, which cannot be used for any purpose without the express written consent of Cascadia Architects.

Fisgard Courtyard Structure

0.00"

Project North

Sheet Name
Plans and Sections

Date
2023-05-23 10:30:32 AM

Scale
As indicated

Project #
2209

Revision
2023.03.31
1

Sheet #
A100

REGISTERED ARCHITECT
GREGORY L.F. DUNN
2023-05-25
BRITISH COLUMBIA



A. PERSPECTIVE - LOOKING NORTH



B. PERSPECTIVE - LOOKING NORTHEAST



C. SECTIONAL VIEW - LOOKING EAST

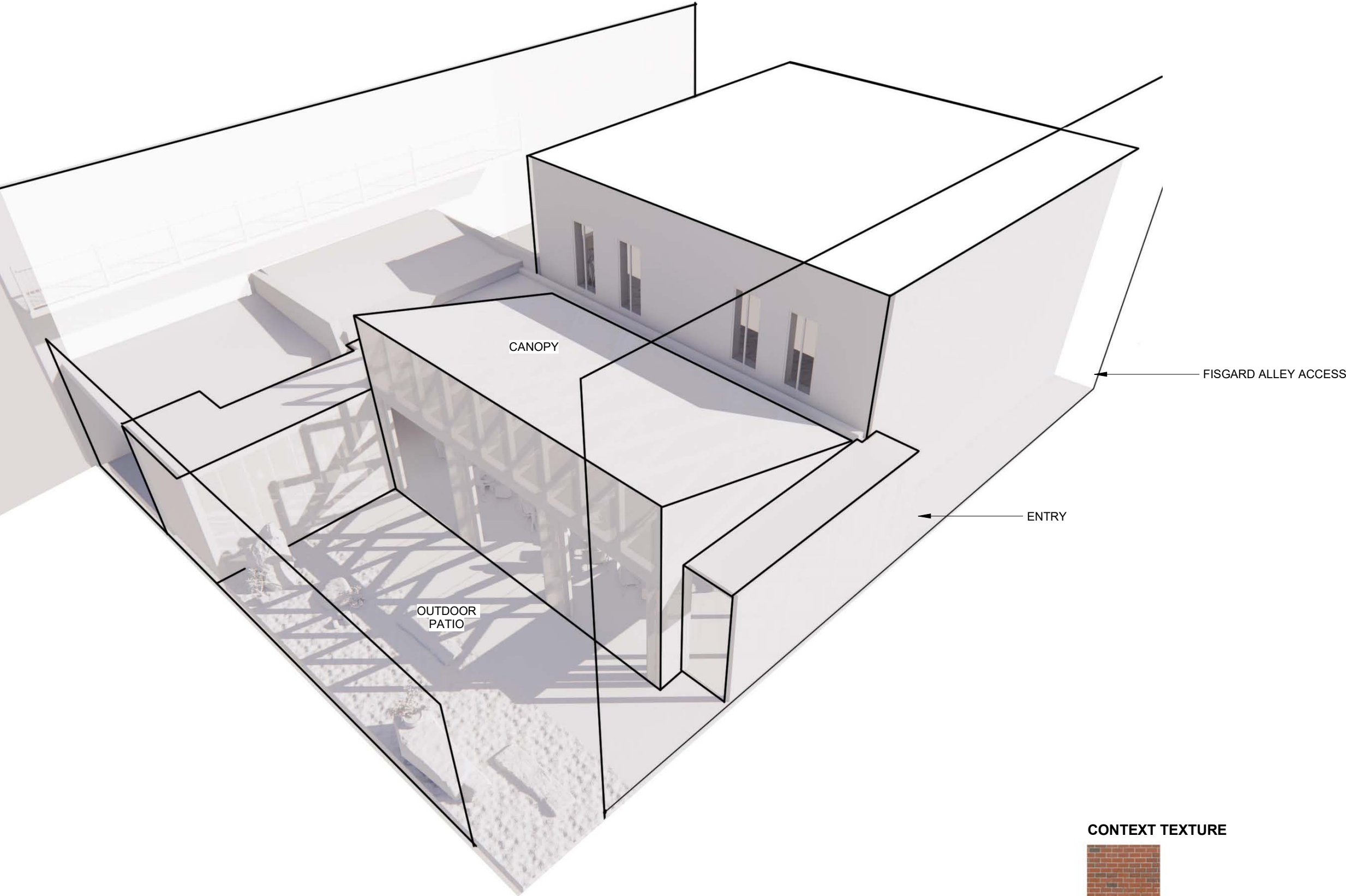
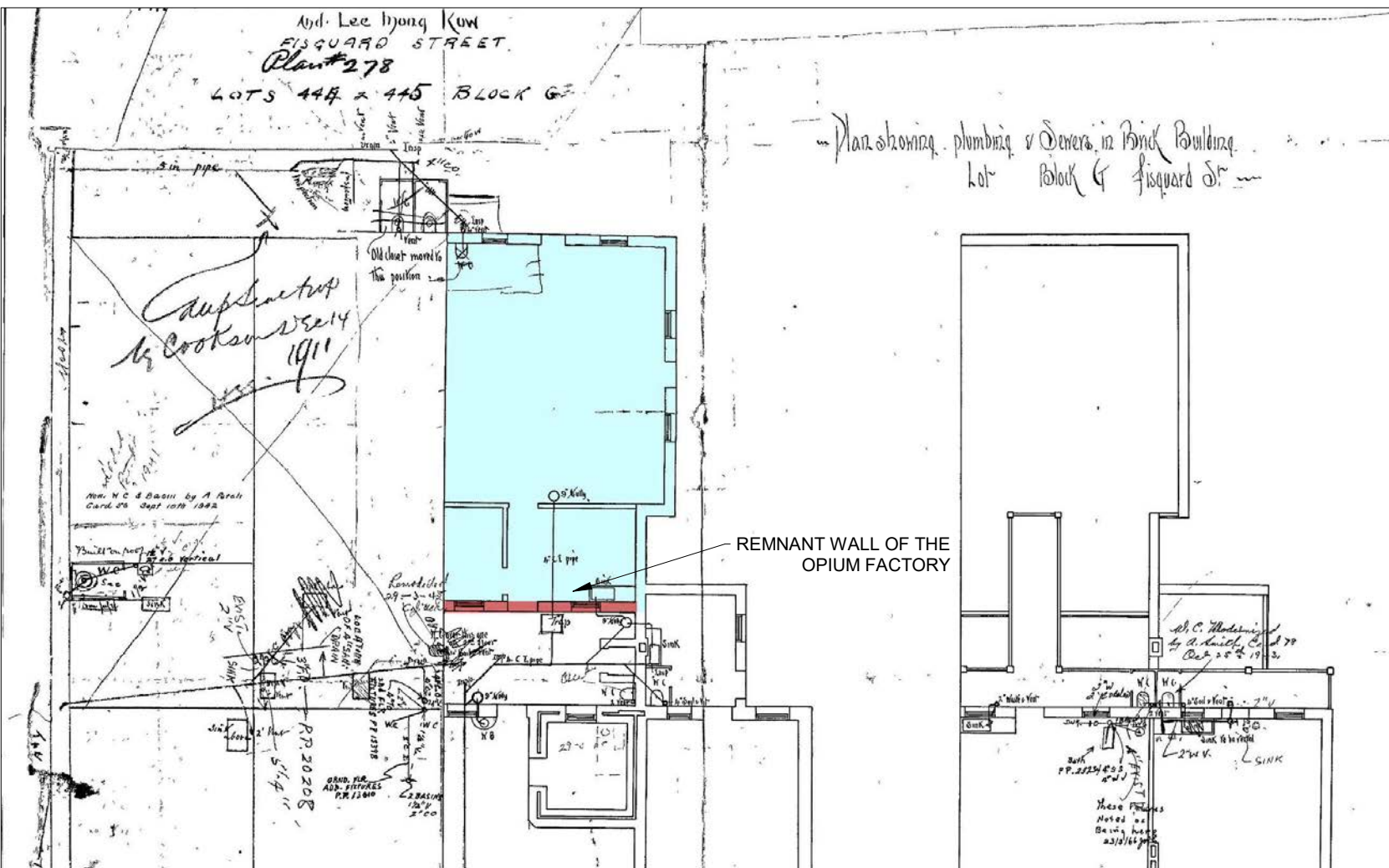
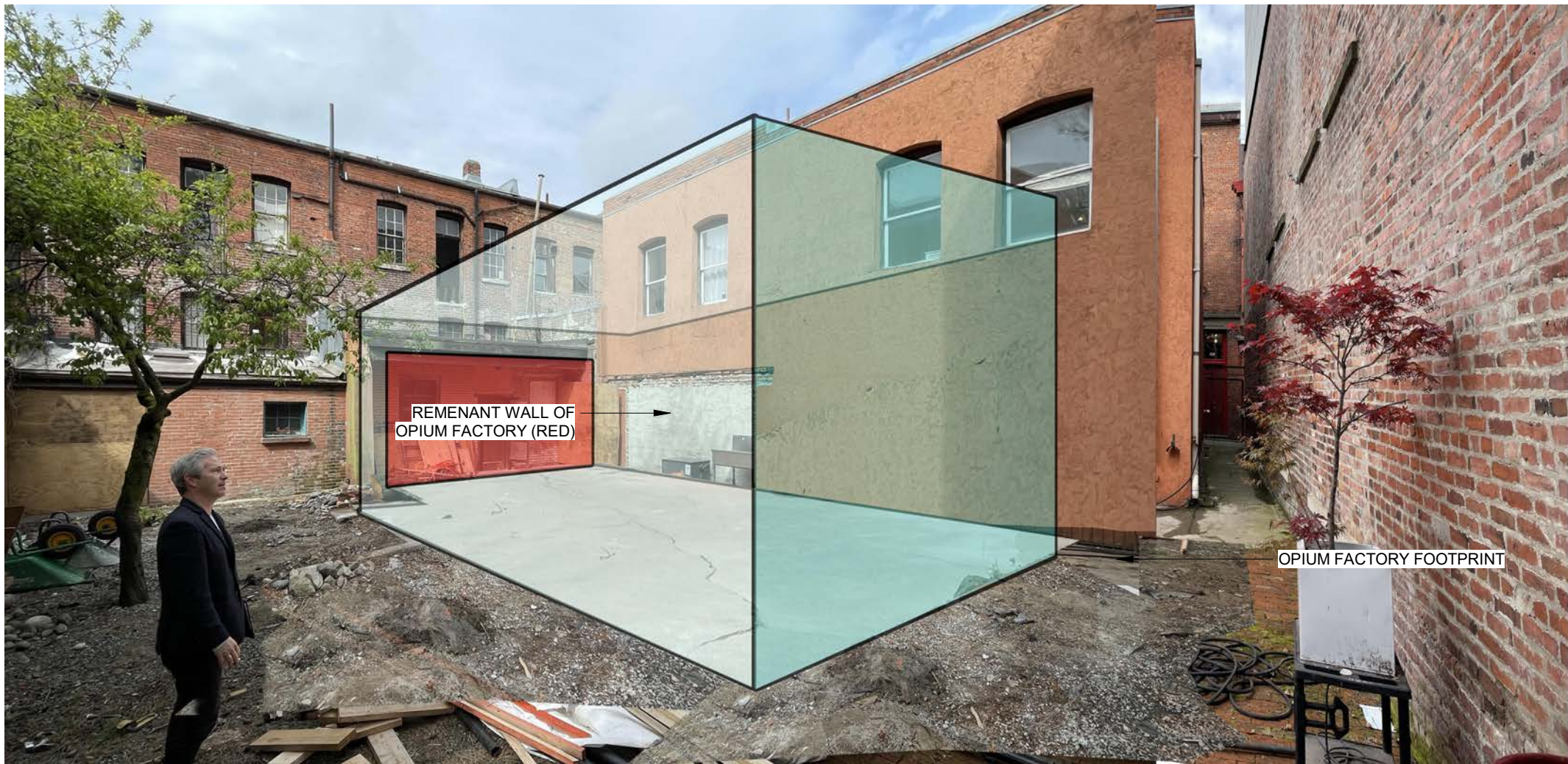

CONTEXT TEXTURE

- 01. RED BRICK
- 02. STUCCO

PROJECT TEXTURE

- 03. TRANSLUCENT POLYCARBONATE
- 04. PAINTED STEEL
- 05. TIMBER
- 06. ROUGH CONCRETE
- 07. FLAGSTONE UNIT PAVER

Material Legend
SCALE = 1 : 1

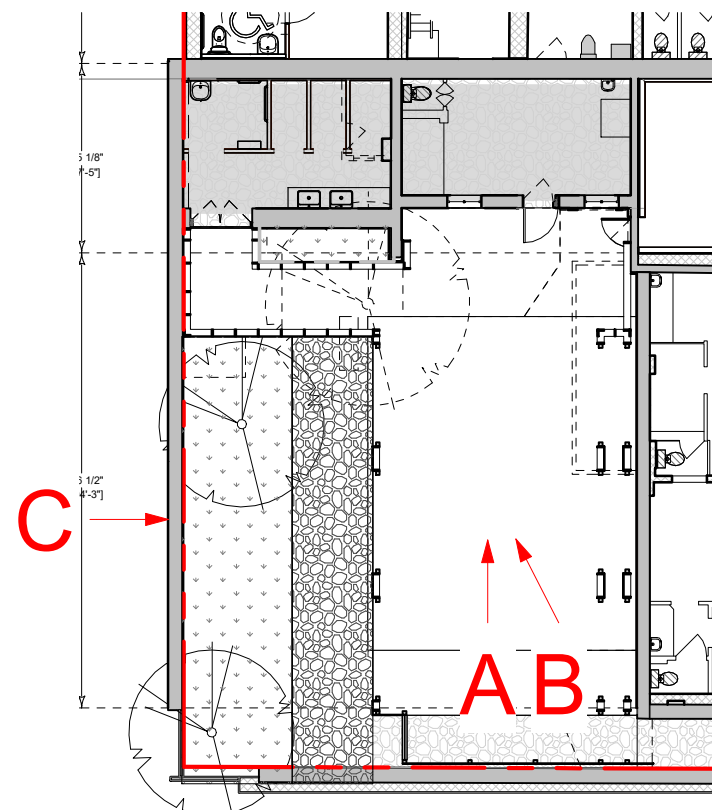

1 View points key plan
SCALE = 1 : 200

NO.	DESCRIPTION	DATE
1	H.A.P. Submission	2023.03.31

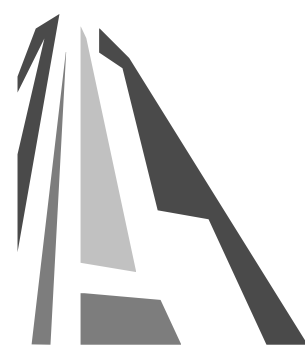

CASCADIA ARCHITECTS INC

Copyright reserved. These drawings and the design contained therein or which may be inferred therefrom are, and at all times remain, the exclusive property of Cascadia Architects Inc. Cascadia Architects Inc. holds the copyright and ownership in the said drawings, which cannot be used for any purpose without the express written consent of Cascadia Architects.

Fisgard Courtyard Structure

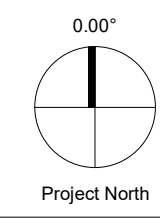

Setions and Illustrative Views

Date	2023-05-23 10:30:35 AM
Scale	As indicated
Project #	2209
Revision	2023.03.31
Sheet #	1
Sheet #	A110

