

2024

CITY OF VICTORIA | Sustainable Planning & Community Development

Update for Rezoning, OCP Amendment & DPV Application

For 210, 214, 218, 224 Kingston Street; 507 Montreal Street; 205 Quebec Street

COMMITTEE OF THE WHOLE | JULY 11



1

Background

- July 27, 2023 Committee of the Whole motion:
Refer back to staff to work with the applicant to return directly to Committee of the Whole with a modified proposal that's more contextual, with approximate proposed number of homes and/or FSR.



2



Aerial Photo



3



Context (approx. number of storeys)



4



Subject Property

QUEBEC ST. LOOKING SOUTH

MONTREAL ST. LOOKING NORTH-EAST

KINGSTON ST. LOOKING NORTH (PARKING LOT)

KINGSTON ST. LOOKING NORTH (RESIDENTIAL HOME)



5

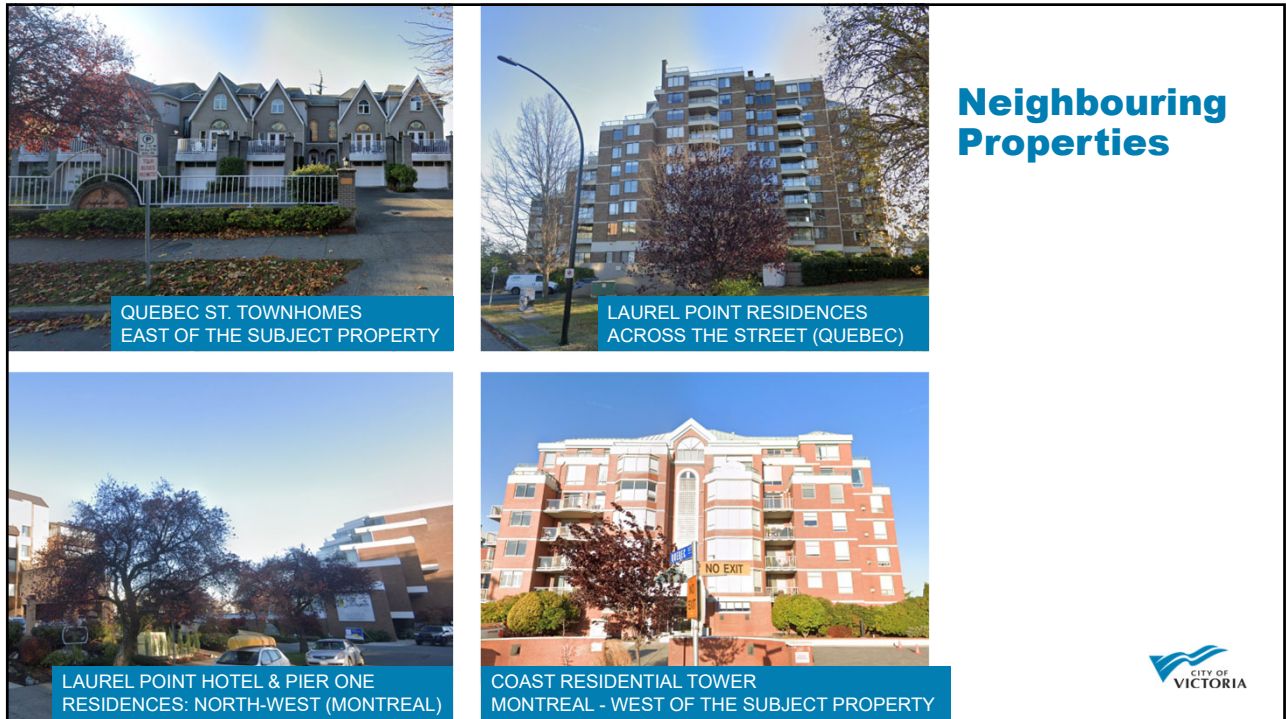

Neighbouring Properties

QUEBEC ST. TOWNHOMES EAST OF THE SUBJECT PROPERTY

LAUREL POINT RESIDENCES ACROSS THE STREET (QUEBEC)

LAUREL POINT HOTEL & PIER ONE RESIDENCES: NORTH-WEST (MONTREAL)

COAST RESIDENTIAL TOWER MONTREAL - WEST OF THE SUBJECT PROPERTY



6

Neighbouring Properties (ctd)

COAST HARBOURSIDE HOTEL (MONTREAL)
WEST OF THE SUBJECT PROPERTY

KINGSTON STREET RESIDENCES
ACROSS THE STREET: SOUTH

KINGSTON STREET RESIDENCES
ACROSS THE STREET: SOUTH

KINGSTON STREET TOWNHOUSES
EAST OF THE SUBJECT PROPERTY



7

OCP Designation

CORE INNER HARBOUR

URBAN RESIDENTIAL

TRADITIONAL RESIDENTIAL



8

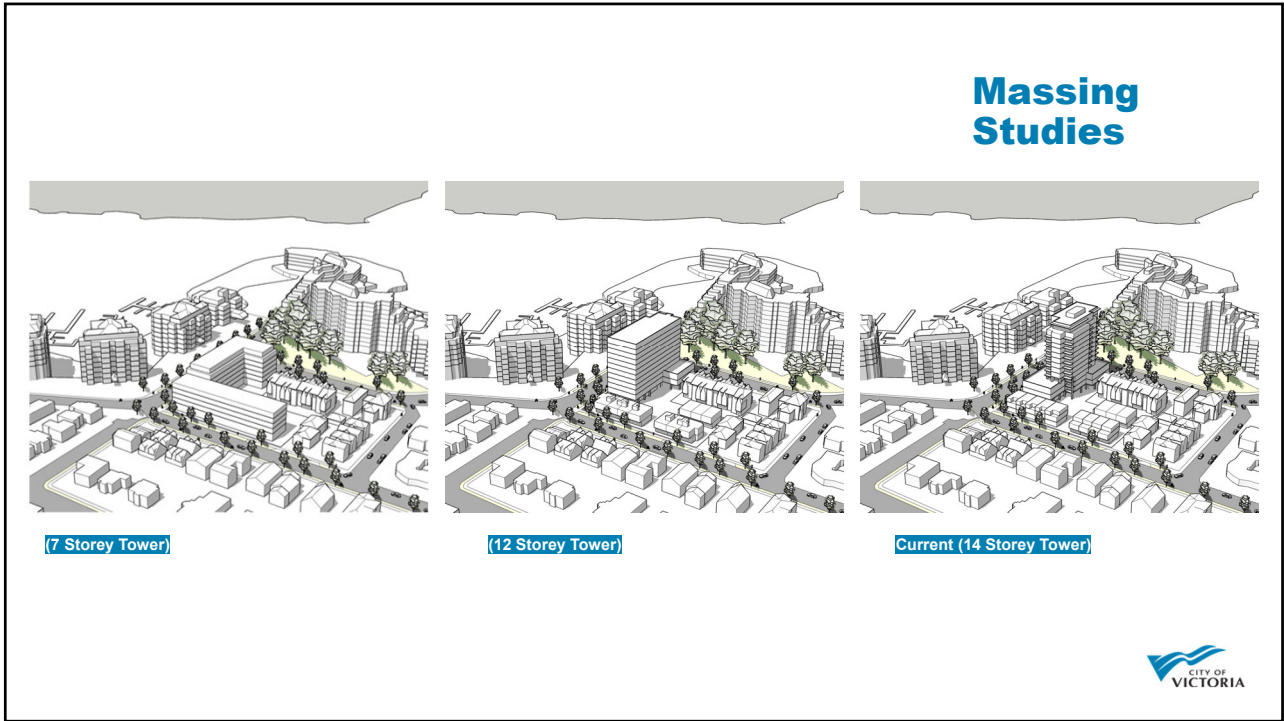

9

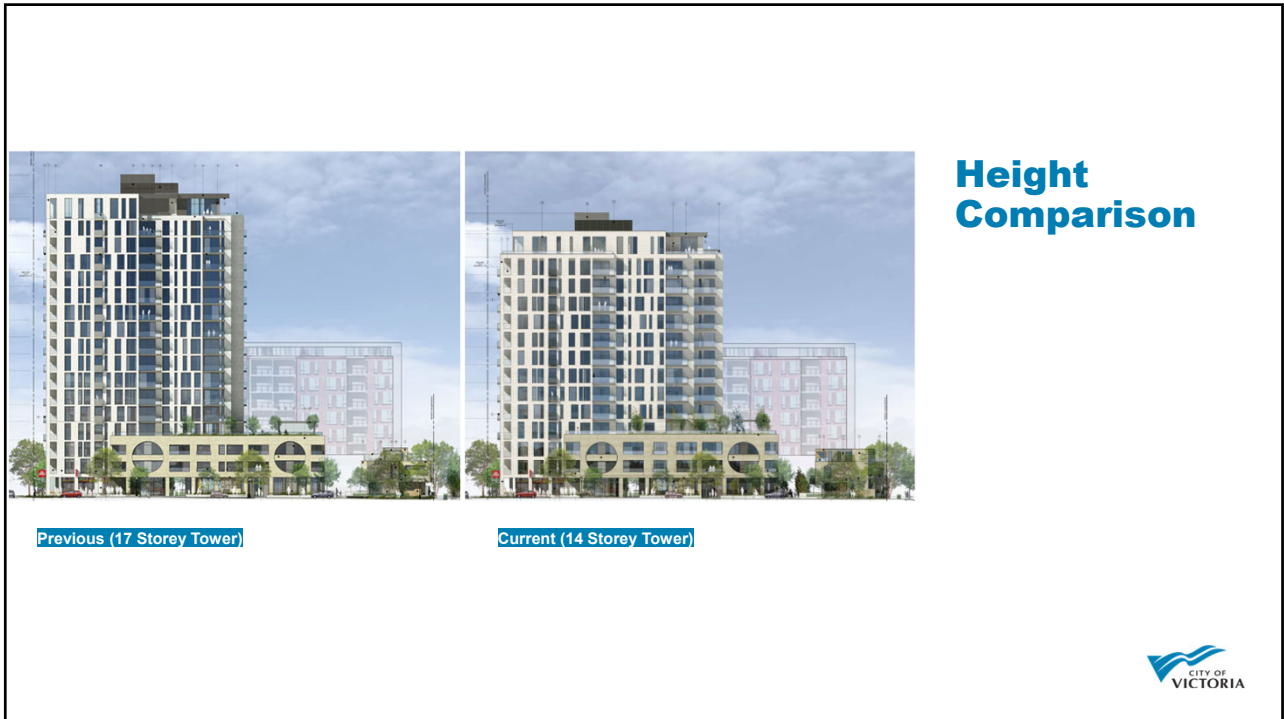

10

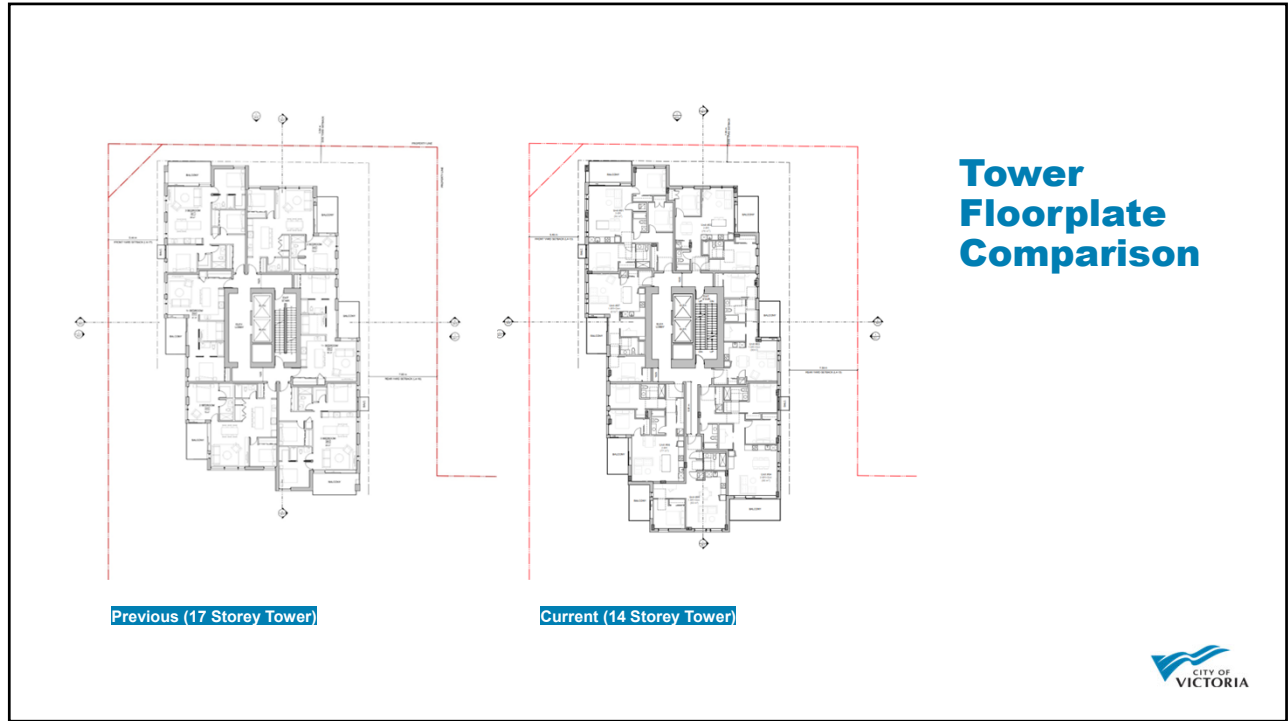

11

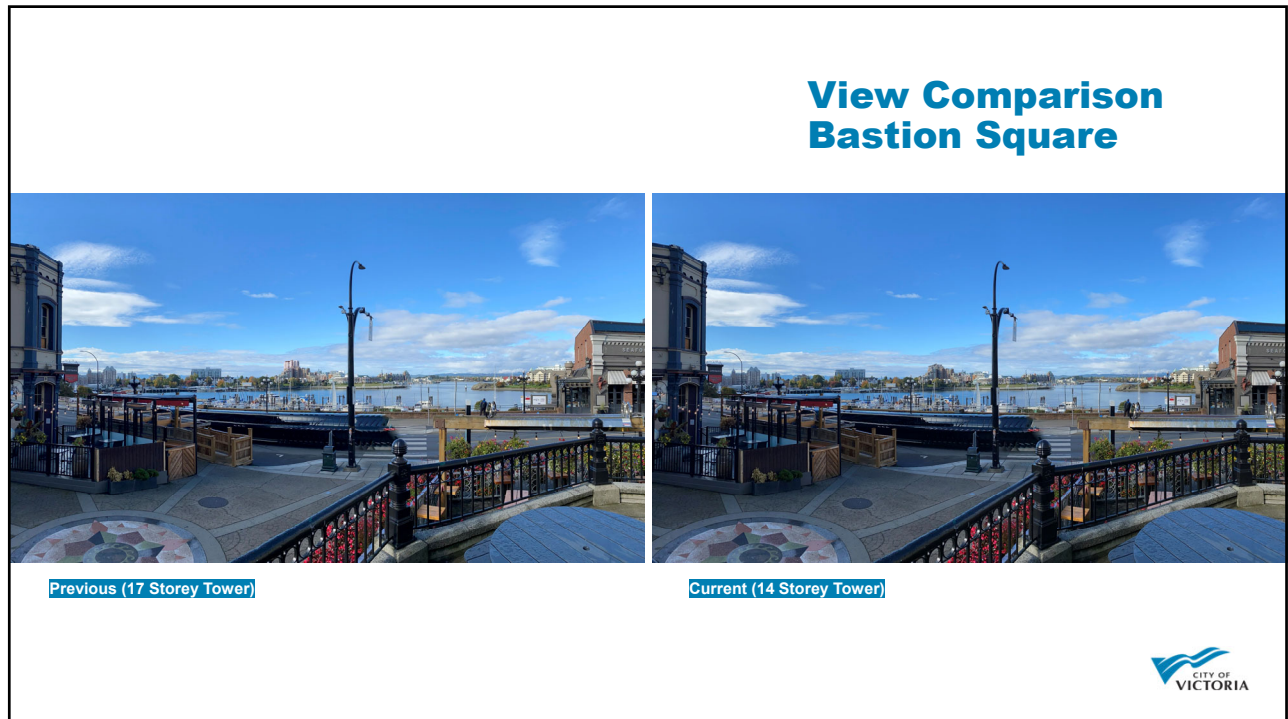

12

View Comparison Johnson St. Bridge



Previous (17 Storey Tower)



Current (14 Storey Tower)



13

View Comparison Ships Point



Previous (17 Storey Tower)



Current (14 Storey Tower)



14

Housing

	Current Proposal		Previous Proposal	
	Number of Units	Percentage of Units	Number of Units	Percentage of Units
Studio	2	1.85%	2	1.79%
One-bedroom	37	34.26%	34	30.35%
Two-bedroom	42	38.89%	35	31.25%
Three-bedroom	27	27.00%	41	36.6%
TOTAL	108	100%	112	100%



15

Inclusionary Housing and Community Amenity Policy

	Current Proposal	Previous Proposal	IHCAC Policy
Housing Reserve Fund	\$460,000	\$700,000	\$690,000
Local Amenities Fund	\$200,000	\$200,000	\$1,610,000
Daycare	\$1,520,000 (valued at)	\$1,520,000 (valued at)	N/A
Meeting Space	Yes (no value provided)	Yes (no value provided)	N/A
TOTAL	\$2,180,000	\$2,420,000	\$2,300,000



16

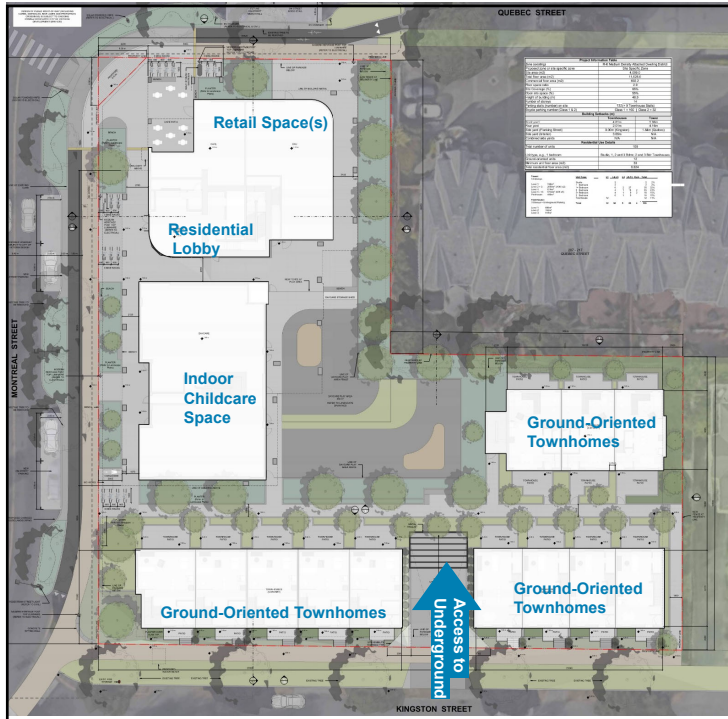

Site Plan



17

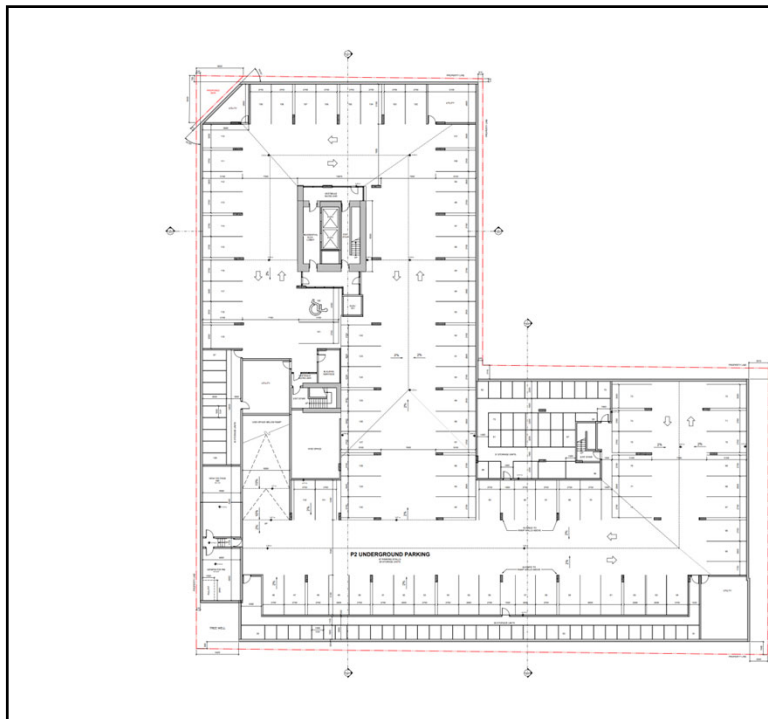

Underground P2 Floor Plan



18

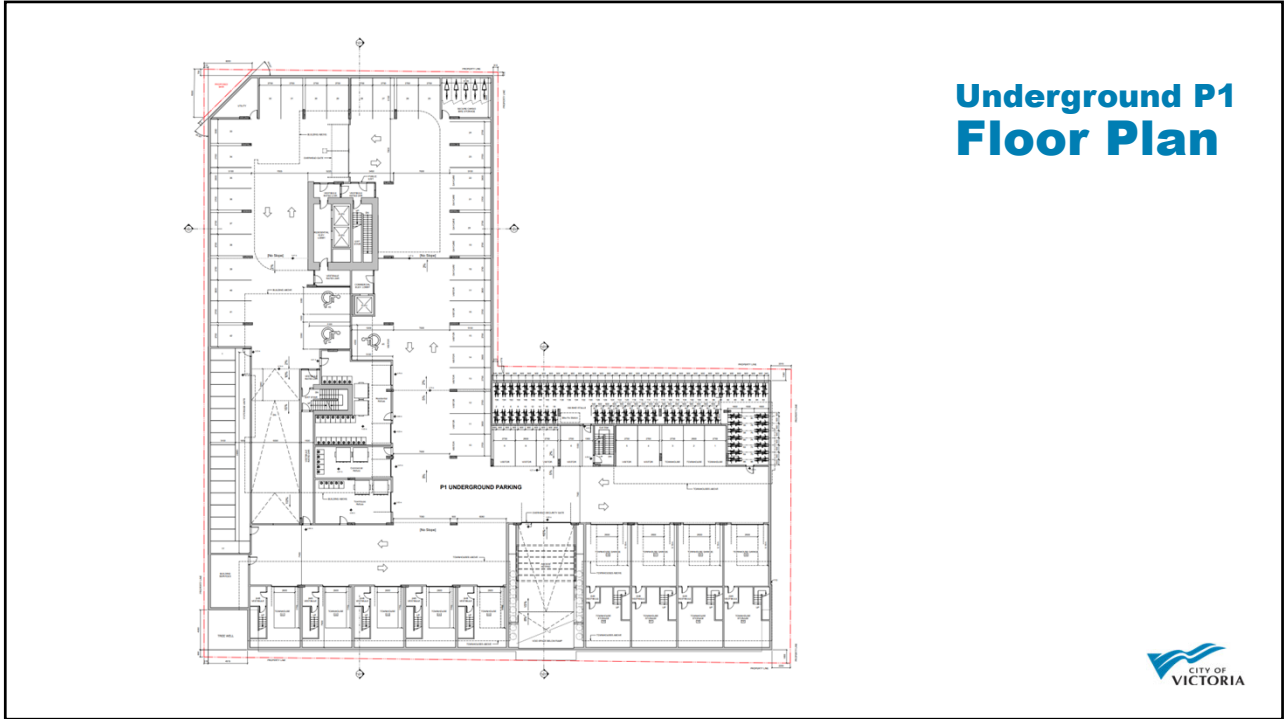

19

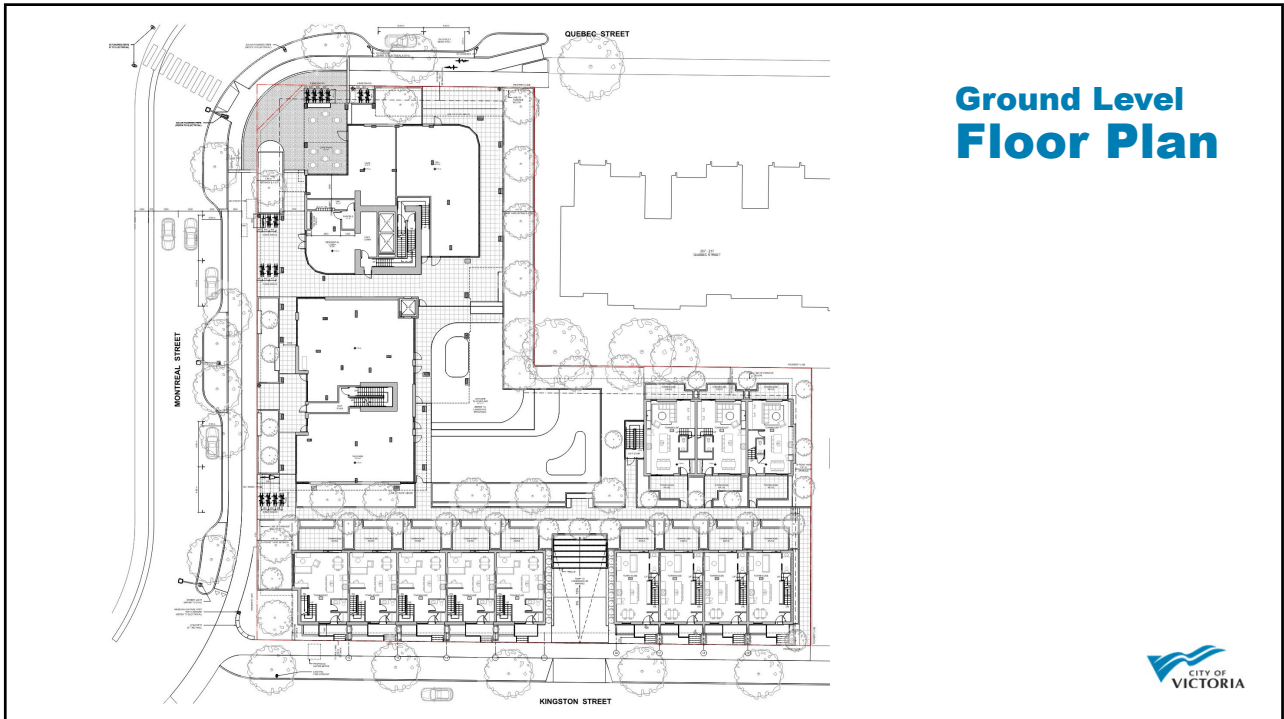

20

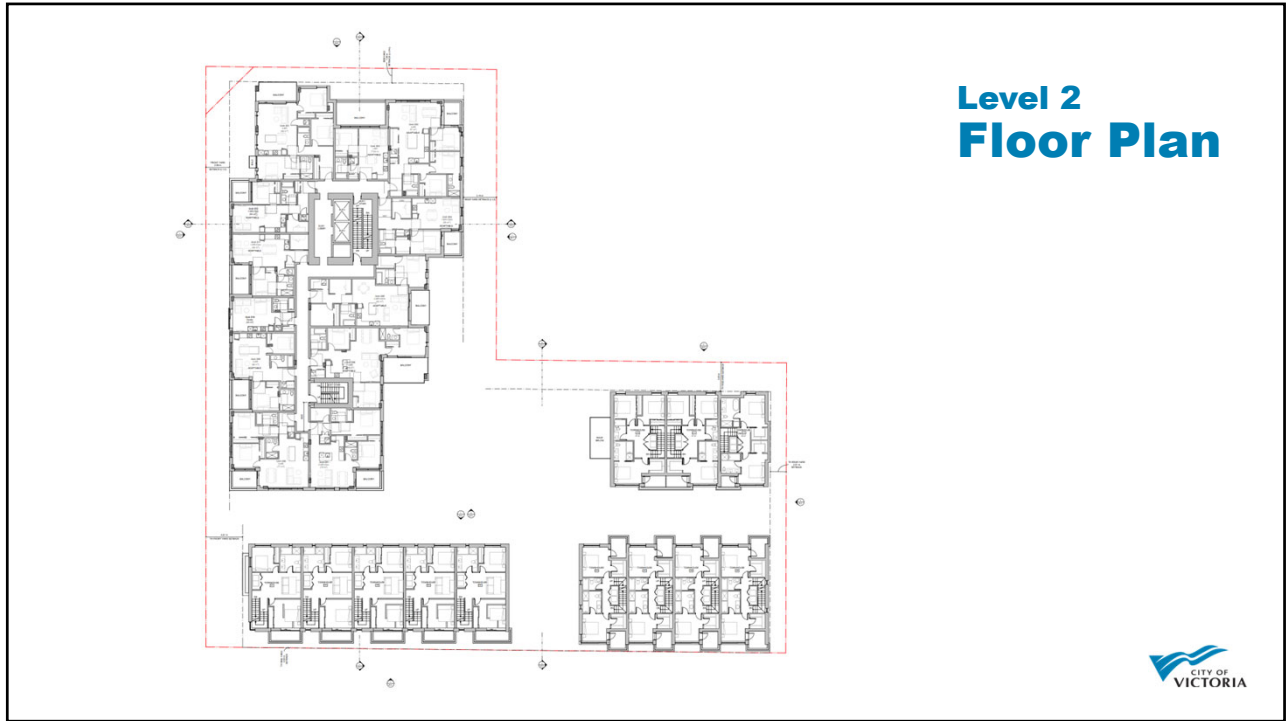

21

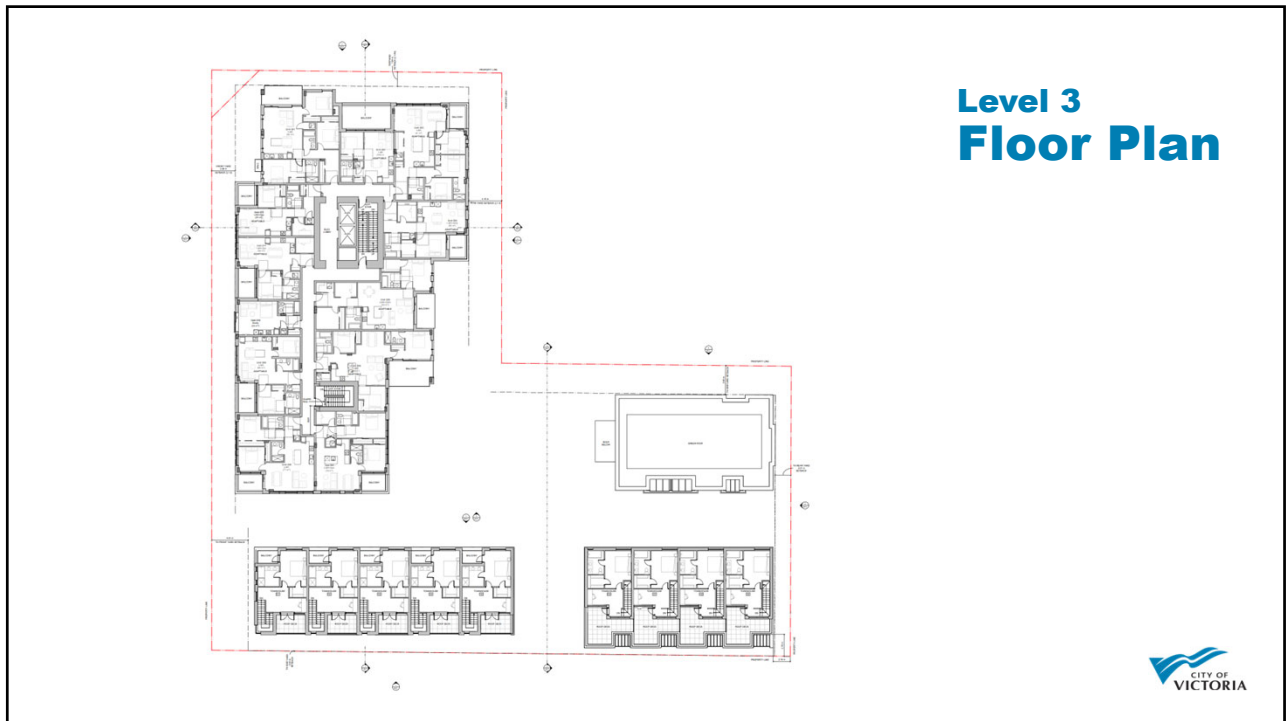

22

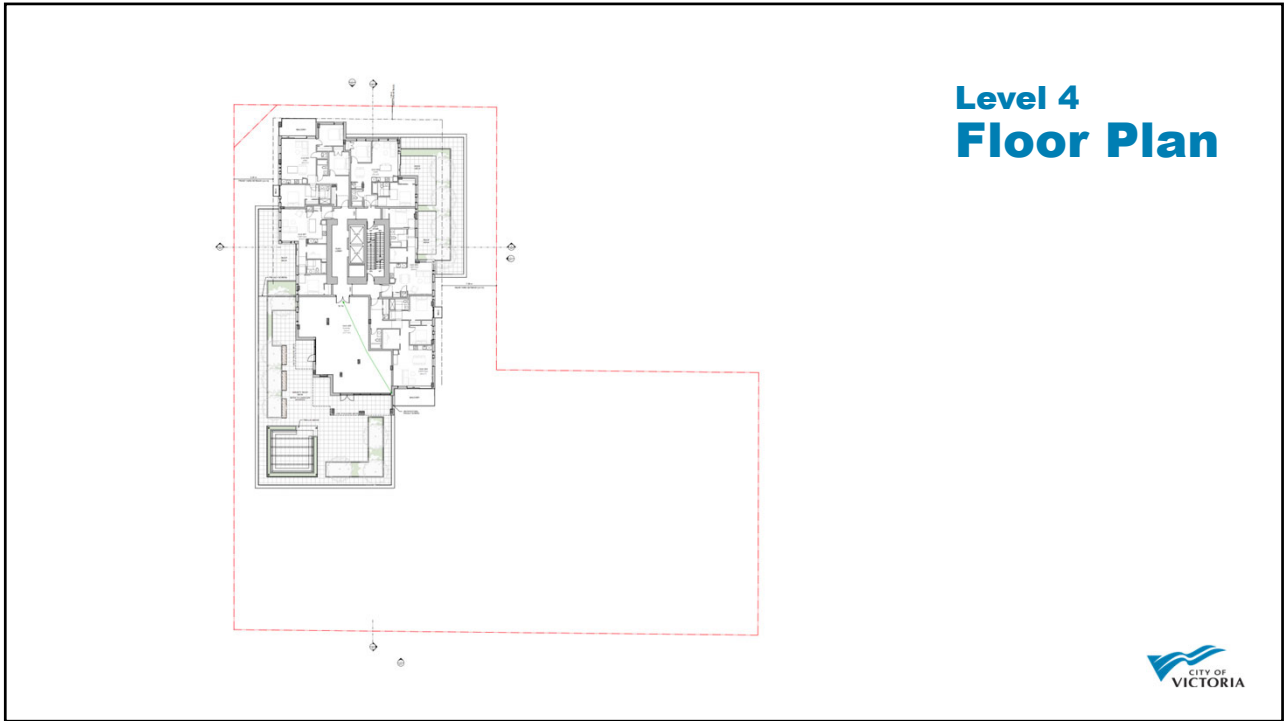

23

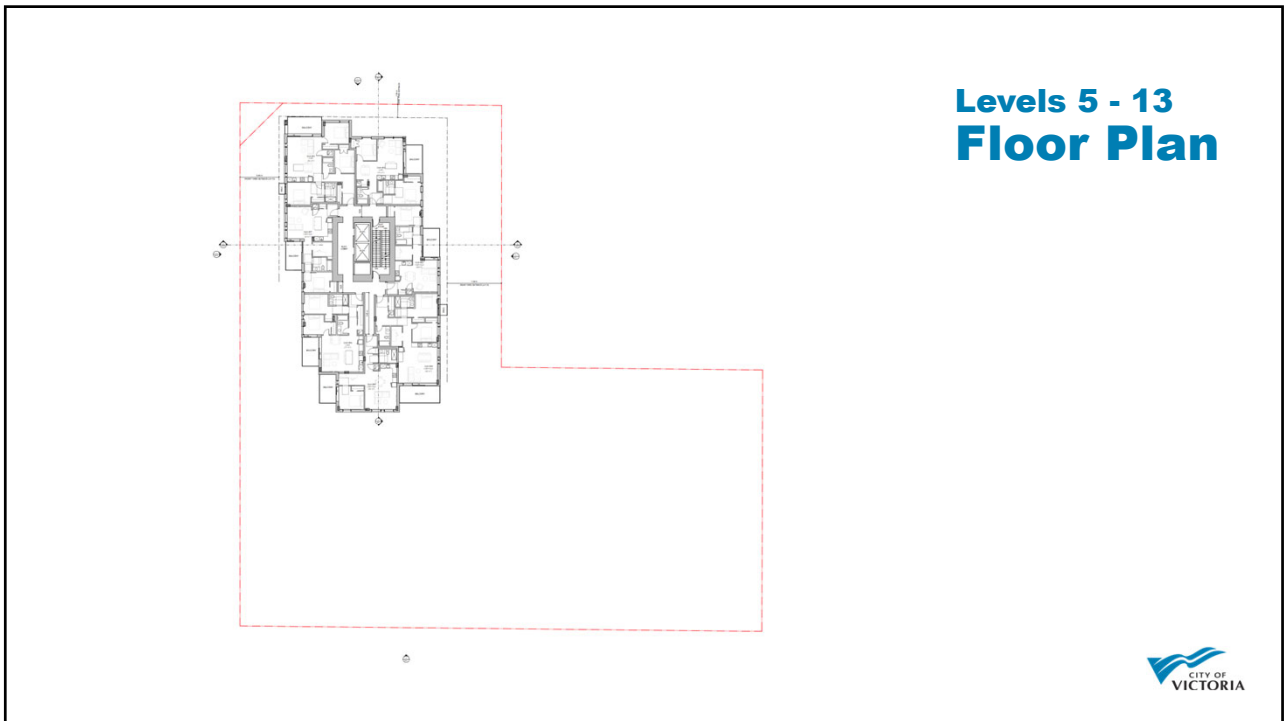

24

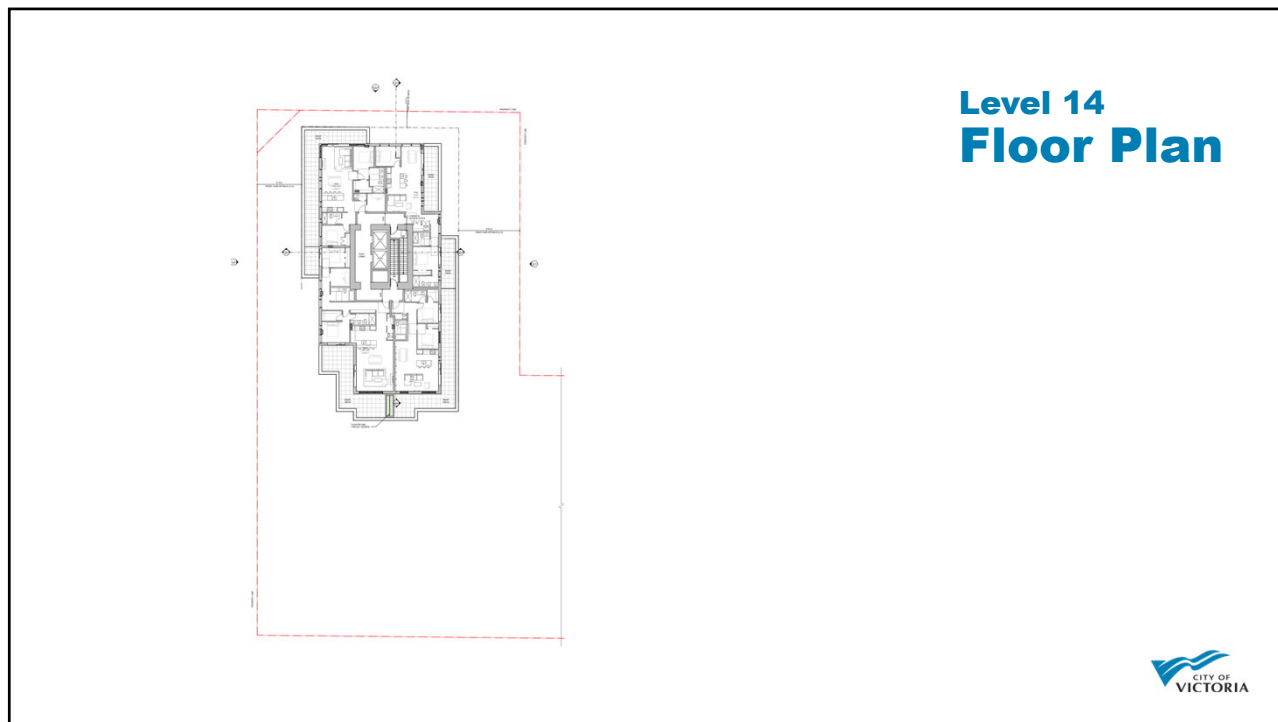

25



26



27



28



29

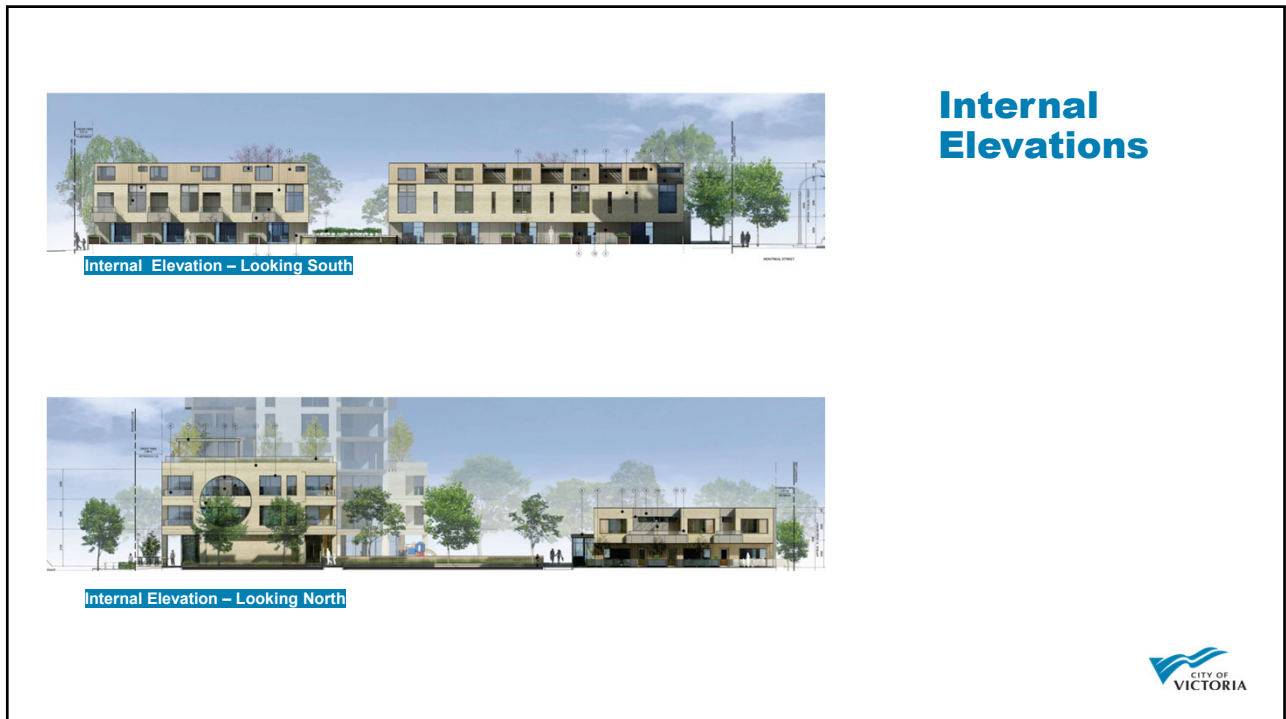

30

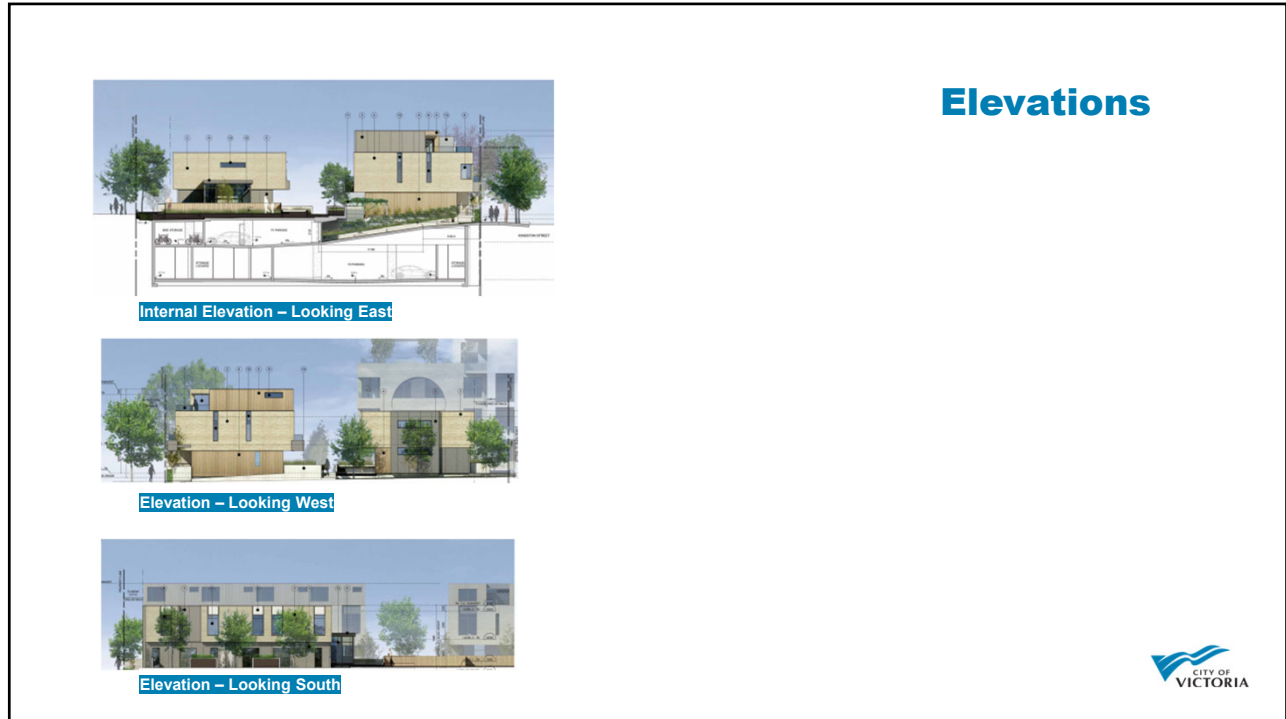

31



32

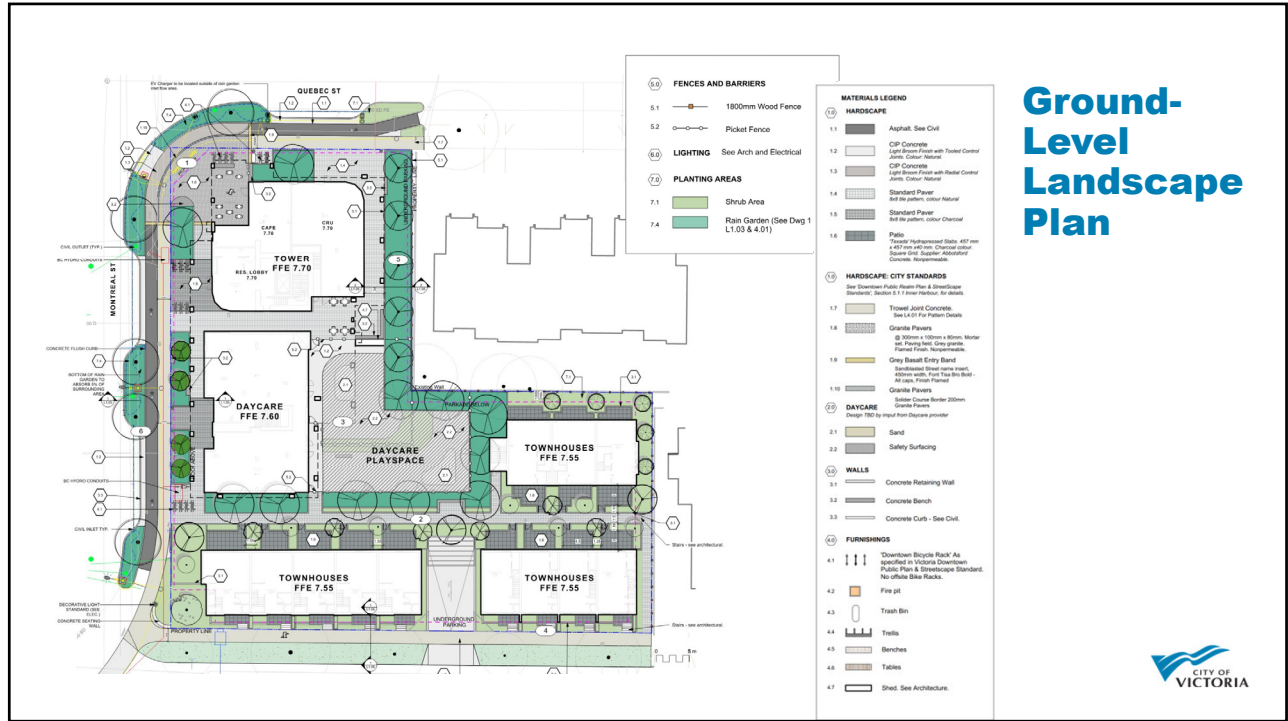

33

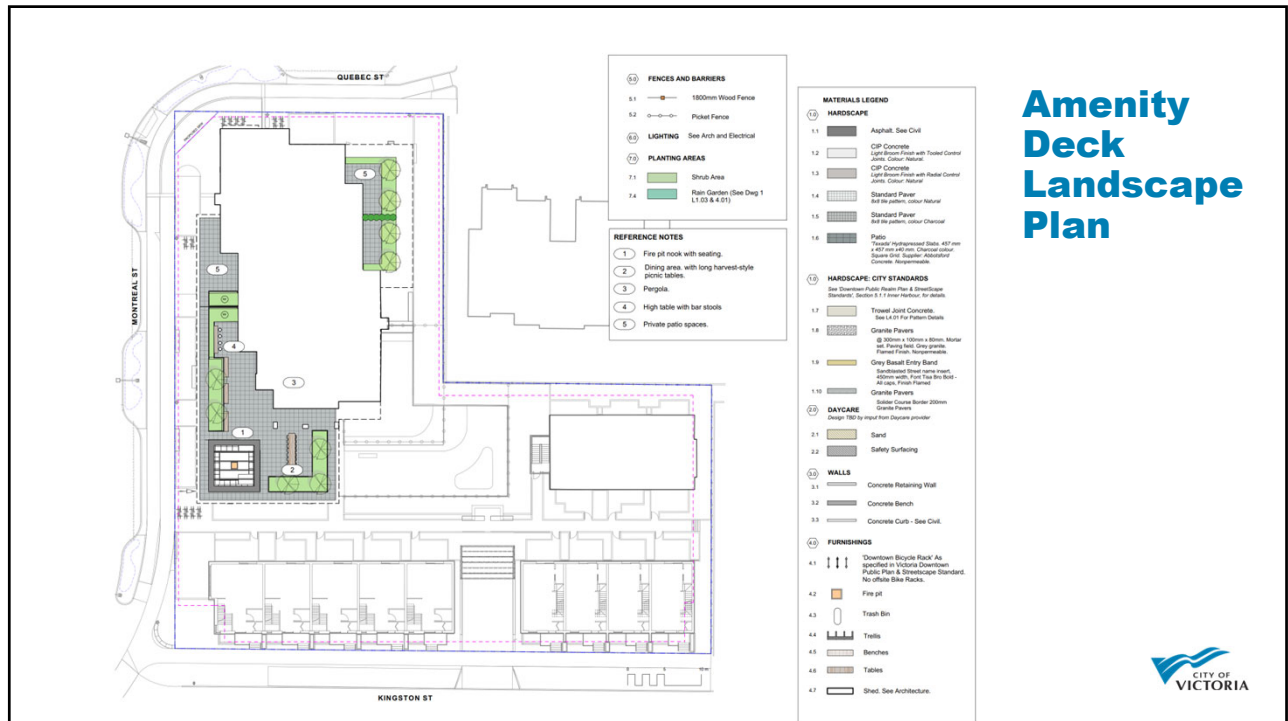

34



Rendering Kingston Street Townhouses

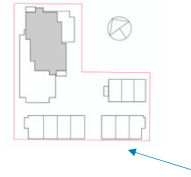

35



Renderings Kingston Street Looking North

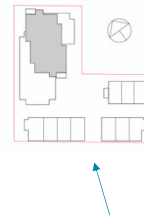

36



Rendering Montreal Street Looking North

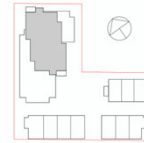

37



Rendering Montreal Street Looking East

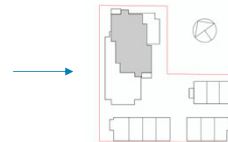

38



Rendering Corner Plaza on Quebec and Montreal

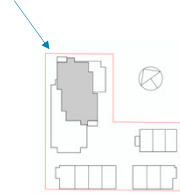

39



Rendering Montreal Street Looking South

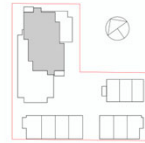

40



Rendering Quebec Street Podium Looking South - West

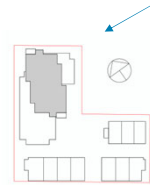

41



Context Elevations



42

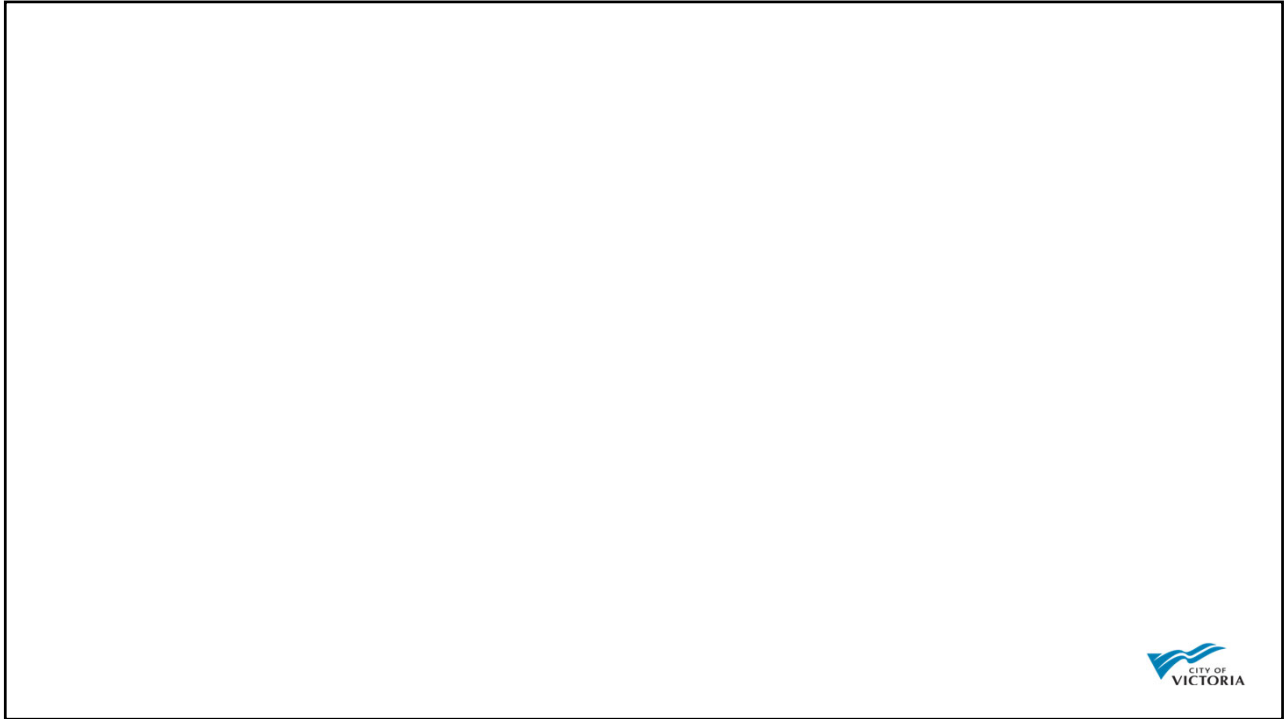

43



44



45

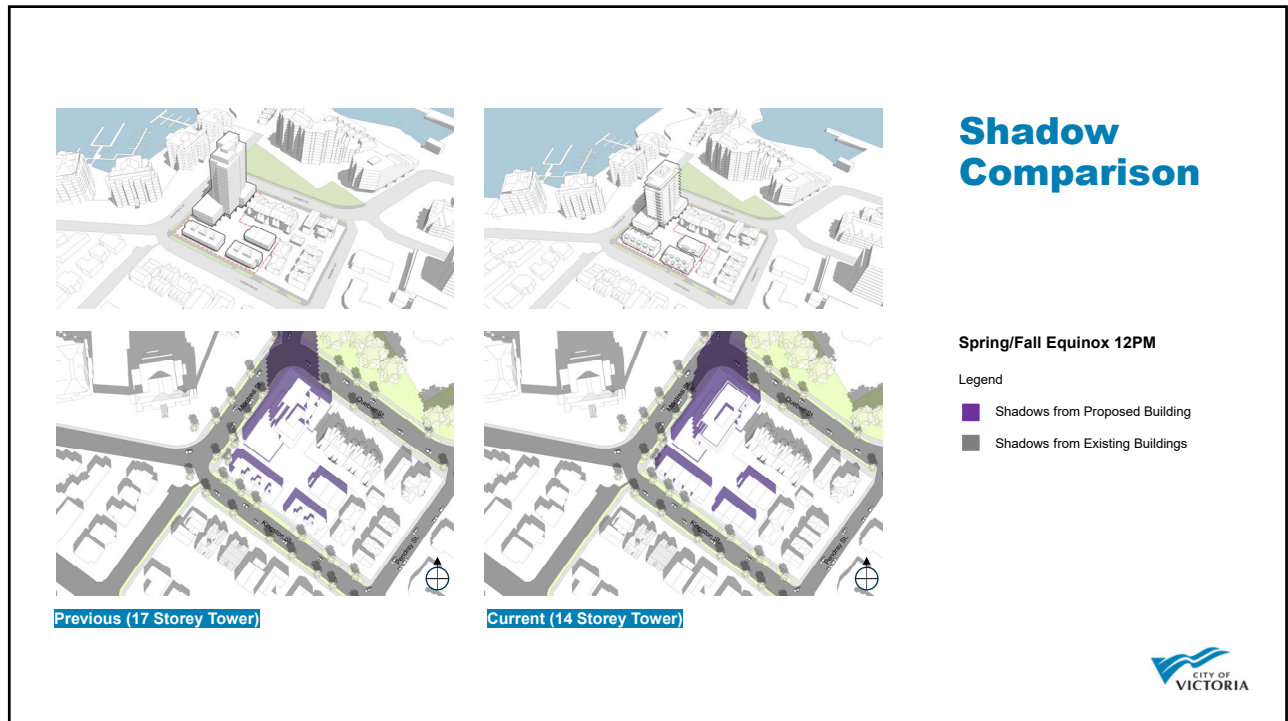

46

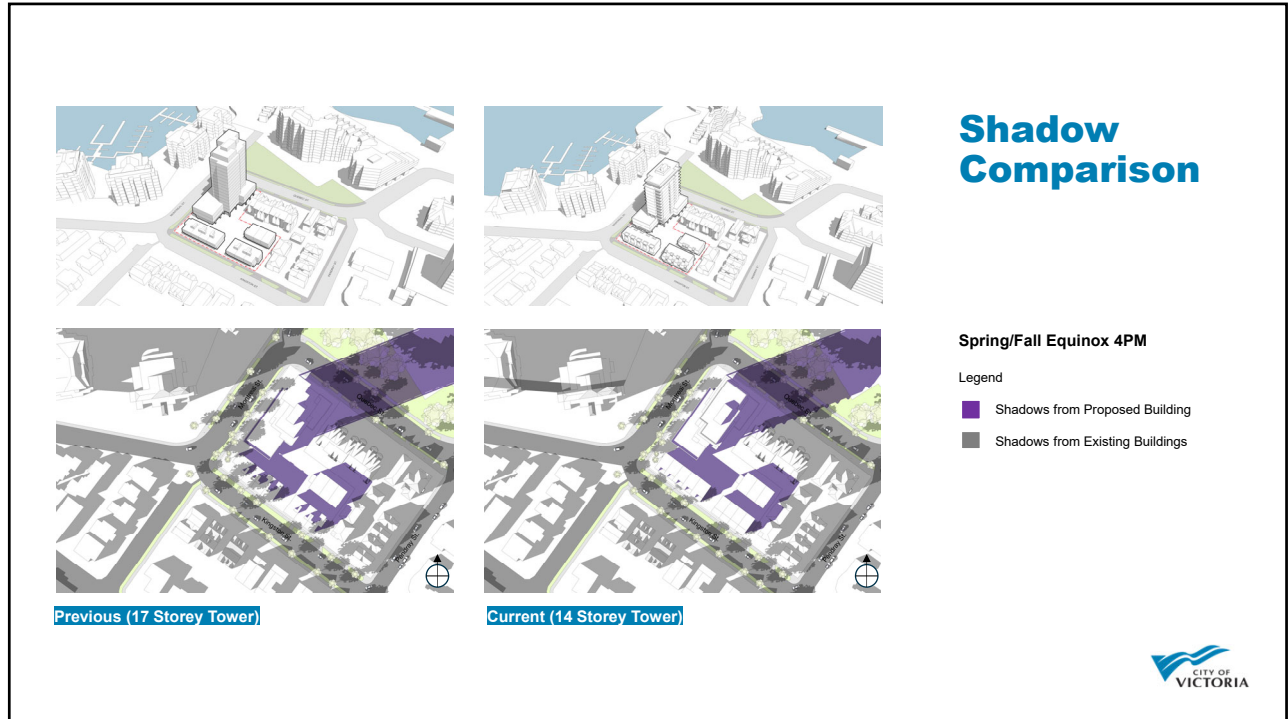

47

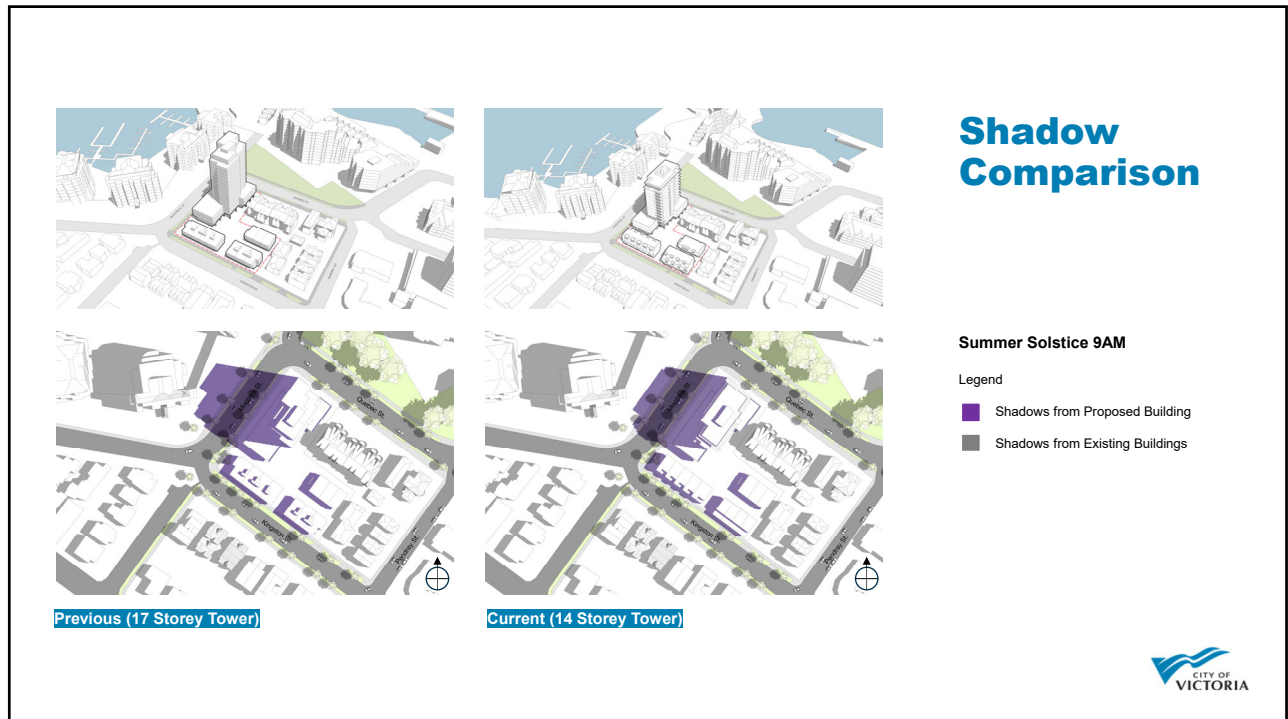

48



49



50

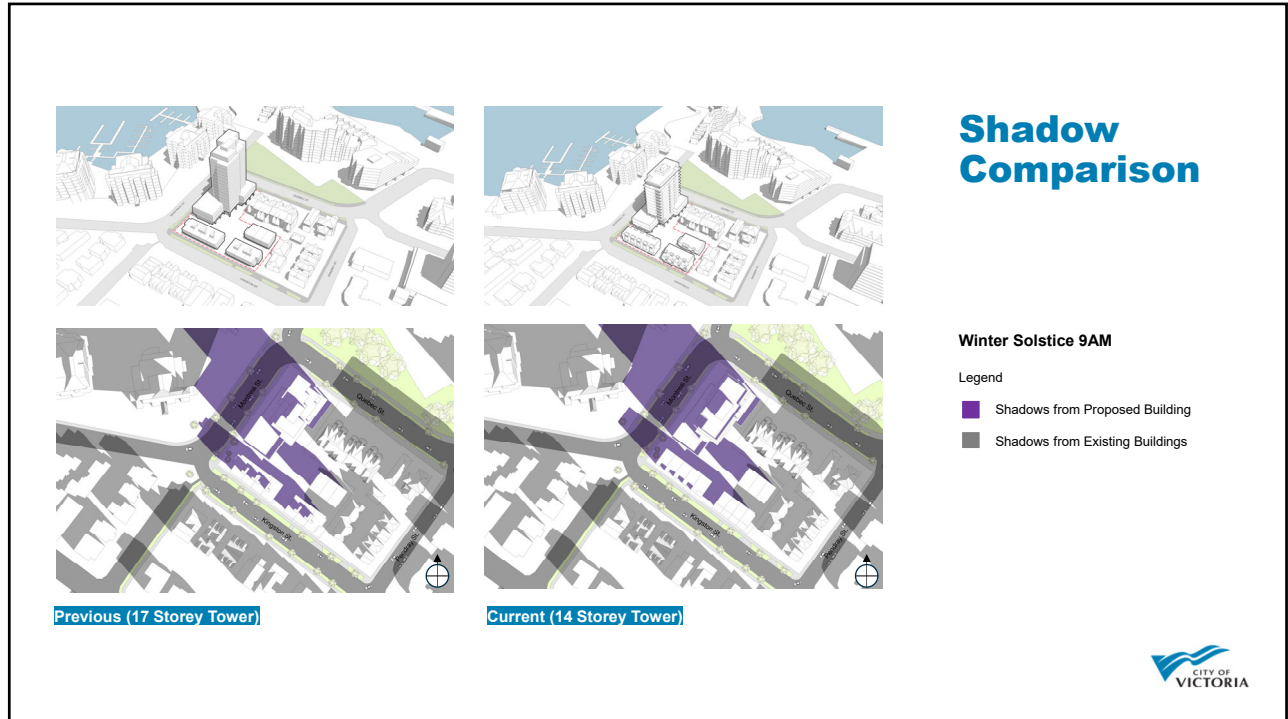

51



52

