

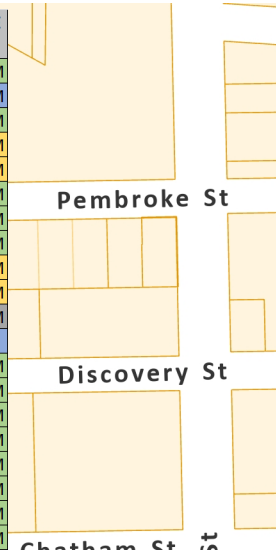

| | ESTABLISHMENT NAME | ADDRESS | LICENCE TYPE | OCCUPANT LOAD | F-OPEN | F-CLOSE | SUN-OPEN | SUN-CLOSE |
|----|--|--------------------------|-----------------------|---------------|----------|----------|----------|-----------|
| 1 | Union Pacific Coffee Co. (301947) | 537 Herald St | Food Primary | 28 | 9:00 AM | 12:00 AM | 9:00 AM | 12:00 AM |
| 2 | Herald Street Brew Works (308943) | 506 Herald Street | Manufacturer | 158 | 9:00 AM | 12:00 AM | 9:00 AM | 1:00 AM |
| 3 | Craft (181715) | 450 Swift Street | Food Primary | 471 | 11:00 AM | 1:00 AM | 11:00 AM | 12:00 AM |
| 4 | Craft (181721) | 450 Swift Street | Liquor Primary | 300 | 11:00 AM | 1:00 AM | 11:00 AM | 12:00 AM |
| 5 | Craft (182064) | 450 Swift Street | Liquor Primary | 15 | 12:00 PM | 1:00 AM | 12:00 PM | 12:00 AM |
| 6 | Tug Eatery (307582) | 100-407 Swift St | Food Primary | 220 | 9:00 AM | 12:00 AM | 9:00 AM | 12:00 AM |
| 7 | Rain Dogs (126518) | 509 Fisgard St. | Food Primary | 75 | 9:00 AM | 2:00 AM | 9:00 AM | 12:00 AM |
| 8 | La Roux Patisserie (308615) | 519 Fisgard Street | Food Primary | 20 | 9:00 AM | 12:00 AM | 9:00 AM | 12:00 AM |
| 9 | Swans (126785) | 510 Pandora Avenue | Liquor Primary | 218 | 12:00 PM | 2:00 AM | 12:00 PM | 12:00 AM |
| 10 | Swans | 510 Pandora Avenue | Liquor Primary | 453 | 9:00 AM | 2:00 AM | 9:00 AM | 2:00 AM |
| 11 | Swans (193384) | 510 Pandora Avenue | Licensee Retail Store | | 9:00 AM | 11:00 PM | 9:00 AM | 11:00 PM |
| 12 | Swans - Buckerfield's Brewery (300210) | 506 Pandora Ave. | Manufacturer | | | | | |
| 13 | Nubo Kitchen + Bar (308203) | 490 Pandora Ave | Food Primary | 76 | 9:00 AM | 12:00 AM | 9:00 AM | 12:00 AM |
| 14 | Virtuous Pie (308603) | 530 Pandora Avenue | Food Primary | 117 | 9:00 AM | 12:00 AM | 9:00 AM | 12:00 AM |
| 15 | Dumpling Drop | 556A Pandora Avenue | Food Primary | 10 | 9:00 AM | 12:00 AM | 9:00 AM | 12:00 AM |
| 16 | Varsha Indian Kitchen (303589) | 101 - 1600 Government St | Food Primary | 71 | 9:00 AM | 12:00 AM | 9:00 AM | 12:00 AM |
| 17 | QV Cafe & Bakery (307352) | 1701 Government St. | Food Primary | 85 | 9:00 AM | 12:00 AM | 9:00 AM | 12:00 AM |
| 18 | Shizen Sushi (080291) | 1706 Government Street | Food Primary | 114 | 11:00 AM | 1:00 AM | 11:00 AM | 1:00 AM |
| 19 | The Village (308220) | 1609 Store St | Food Primary | 79 | 9:00 AM | 12:00 AM | 9:00 AM | 12:00 AM |
| 20 | Bray's (310710) | 460 PANDORA AVE | Food Primary | 101 | 9:00 AM | 12:00 AM | 9:00 AM | 12:00 AM |



Legend

- City Boundary
- Parcels (Folio based)
- Parcels (PID based)
- Esquimalt Parcels
- Ferries
- Water
- Parks and Open Space
- Blocks

Blue area represents 100m public notification area.

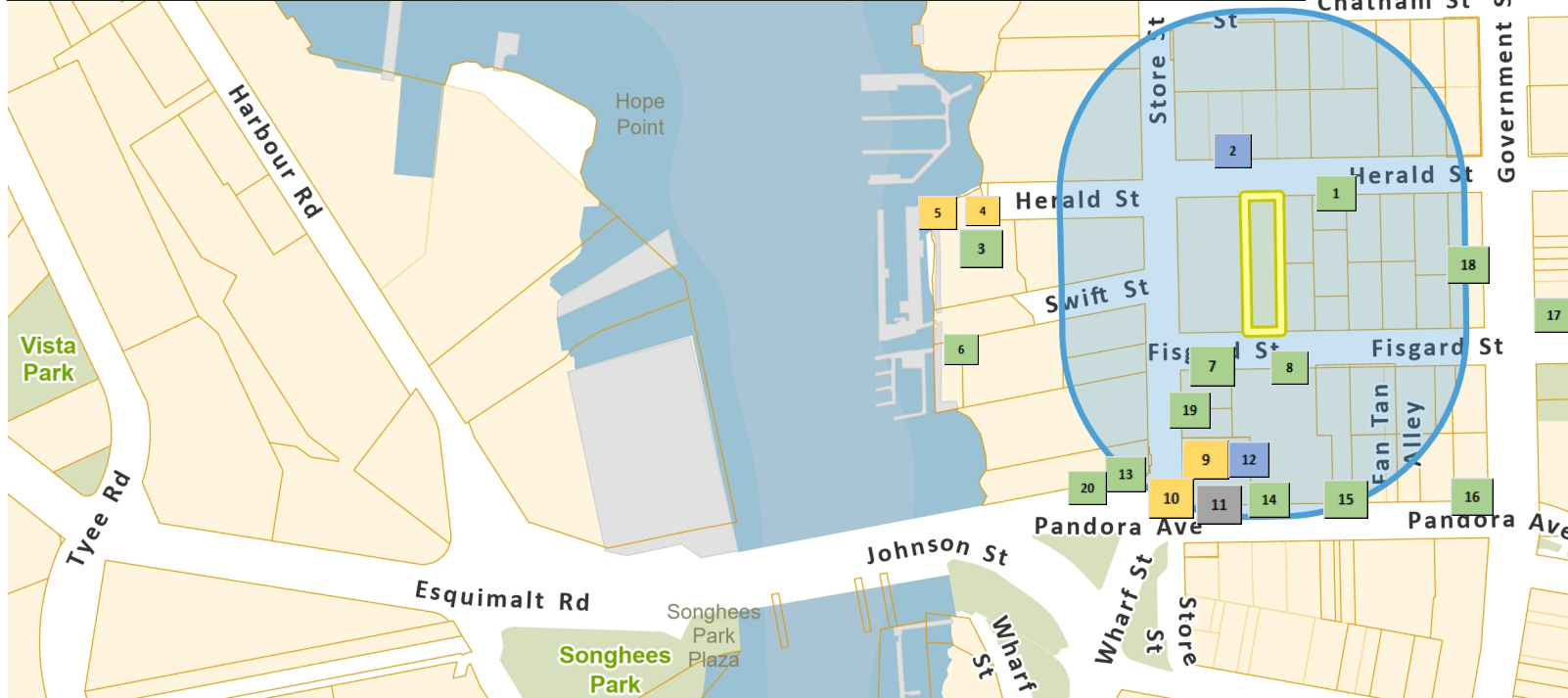

1: 4,000

203 0 102 203 Meters

NAD_1983_CSRS_UTM_Zone_10N
Public domain: can be freely printed, copied and distributed without permission.

This map is a user generated static output from an Internet mapping site and is for reference only. Data layers that appear on this map may or may not be accurate, current, or otherwise reliable. This plan should be field confirmed by the user prior to beginning construction. BC Hydro, Fortis Gas, Telus, and Fibre Optics locations must be confirmed with the appropriate utility. For internal use only. Do not distribute.

Notes

THIS MAP IS NOT TO BE USED FOR NAVIGATION

Vicinity Information

The vicinity of the establishment, illustrated on the following page, includes the block of the establishment and adjacent blocks.

The existing licenced capacity in the vicinity has a total of 2,611 licenced seats where:

- 986 (38%) are liquor primary seats distributed across four establishments
- 1,467 (56%) are food primary seats distributed across 13 establishments
- 158 (6%) are manufacturer seats within one establishment.

To provide perspective on the hours of operation of the 2,611 licenced seats in the area:

- 965 (37%) are closed by midnight
- 900 (34%) are closed by 1 a.m.
- 746 (29%) are closed by 2 a.m.

In Victoria, there are approximately 115,000 licenced seats of which:

- 53,400 (46%) close by midnight
- 42,500 (37%) close by 1 a.m.
- 19,000 (17%) close by 2 a.m.