

TO: City of Victoria

RE: Craft Victoria Liquor Primary Changes – No Proposed Increase

Addition: New Liquor Primary Patio

AT: 450 Swift Street

RE: Liquor Primary Licence Number: 181721

We have submitted an application to the Liquor Cannabis Regulation Branch requesting the following changes:

We have a total approved occupant load at our building of 786 persons.

We are proposing:

- a. The establishment having a total occupant load of 786 persons where 455 persons are inside (195 food primary / 160 liquor primary, 100 enclosed patio liquor primary), and 331 are fully exterior (276 food primary / 55 liquor primary);
- b. Interior food primary and interior and enclosed patio liquor primary hours are 9am to 1am Monday to Saturday and midnight on Sunday;
- c. Exterior (patio) food primary and liquor primary hours are 9am to 10pm Sunday to Thursday and 9am to 11pm Friday and Saturday;
- d. No exterior (patio) amplified music after 10pm on Sunday through Thursday and 11pm Friday and Saturday;
- e. Conditions referring to the exterior (patio) areas include the un-enclosed patio areas.

Summary:

786 person occupant load:

- 455 inside (195 persons liquor primary, 160 liquor primary, 100 enclosed patio liquor primary);
- 331 outside (276 food primary, 55 exterior liquor primary).

Interior and Enclosed Liquor Primary Patio Hours:

- 9am to 1am Monday to Saturday
- 12am Sunday both Food and Liquor Primary licences

Exterior (un-enclosed patios food and liquor primary):

- 9am to 10pm Sunday to Thursday
- 9am to 11pm Friday and Saturday

No amplified music will be permitted in the exterior areas (enclosed and unenclosed patios) after 10pm on Sunday to Thursday and 11pm Friday and Saturday.

The CRAFT team and Management will continue to:

- Monitor the decibel levels nightly to make sure we adhere to City by-law requirements;
- Continue to work with the neighbours to have a direct line to our managers in case of any issues;
- Follow all time guidelines re exterior amplified music as listed above;
- Our food primary hours are currently approved until 1am both for the interior and exterior space, we are happy to roll back our food primary hours on the exterior space as listed above so both licences operate under the same timelines and to help comply with the city recommendations.

Please note that there are currently two liquor primary licences and one food primary licence at this establishment.

We are proposing to take the 15 person capacity from one liquor primary and combine it onto one licence. The 15 person liquor primary licence will be canceled upon approval.

This does not change the existing liquor primary numbers, it merges them on to one liquor licence.

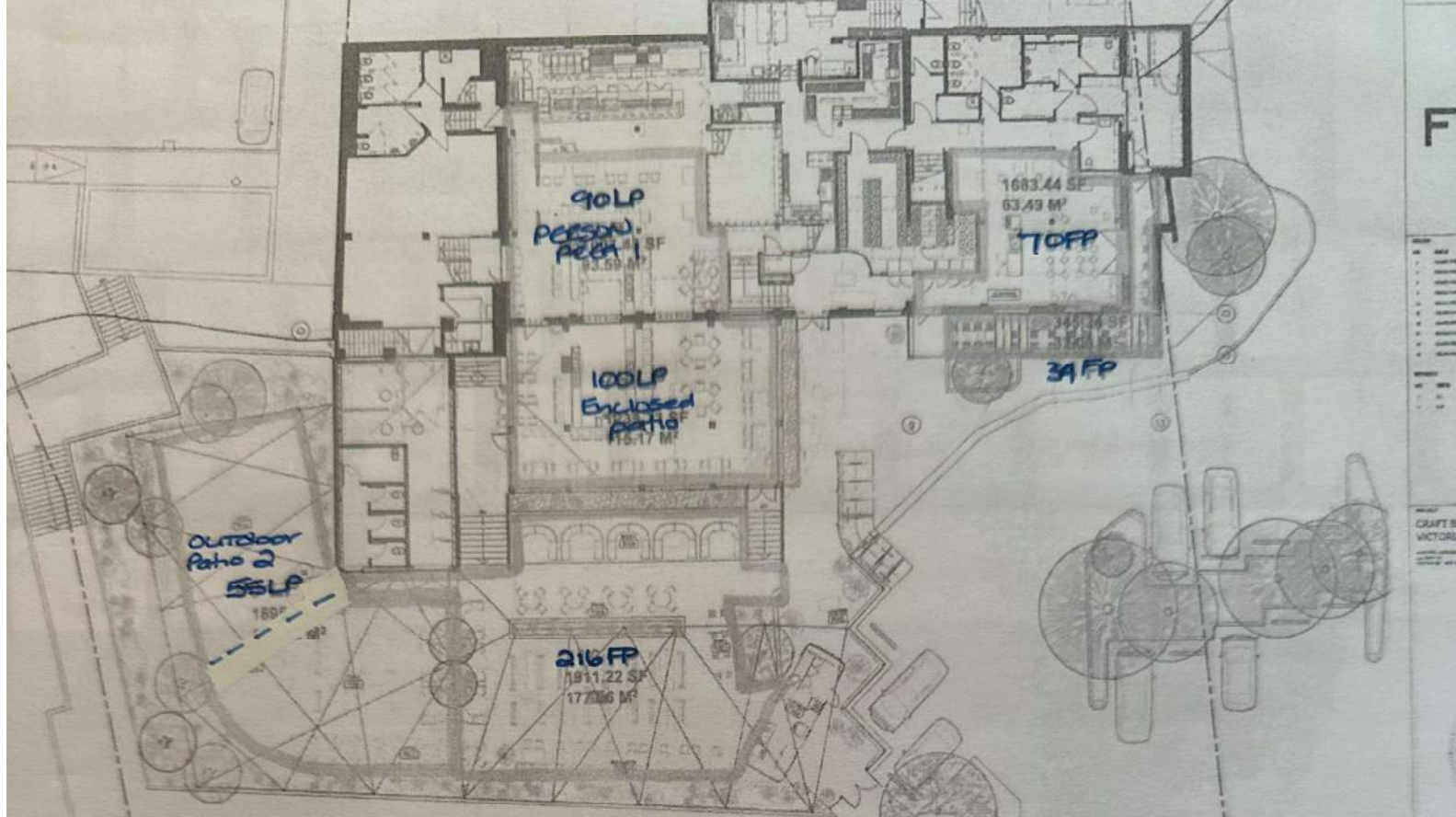

City of Victoria - Fire Department
Occupant Load Reviewed Under Current BC Fire Code Only

80 LP 70M ² Permit	Fire Protection Officer Name CHEIK KELLY
34 FP Permit	Signature: <i>[Signature]</i>
216 FP Permit	Date: Nov 17 / 2022
786 Permit	

AS PER LP + FP NUMBERS INDICATED ON FLOOR PLAN

[Signature]

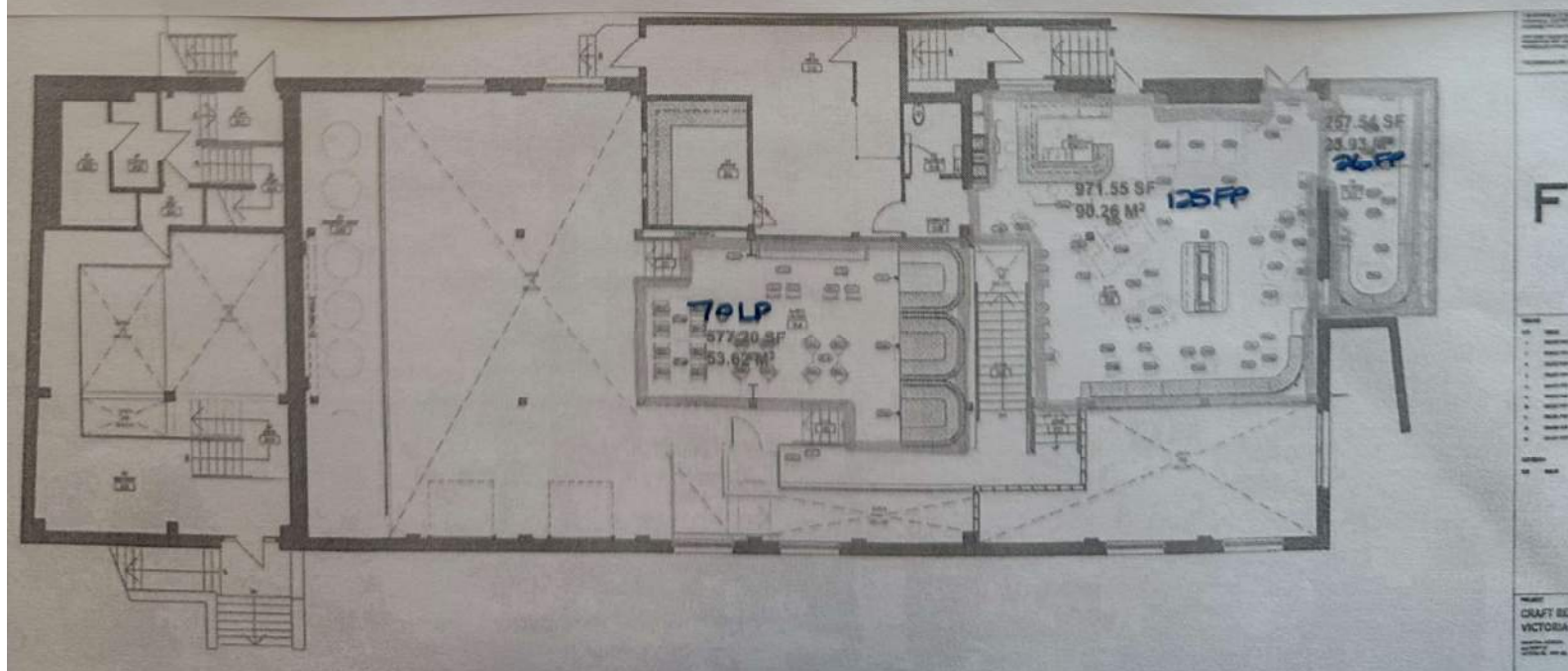

NOTES

1. ALL WORK SHALL BE IN ACCORDANCE WITH THE CITY OF VICTORIA BUILDING REGULATIONS AND THE VICTORIA PLANNING SCHEME.

2. THE CLIENT HAS ADVISED THAT THE PROPOSED WORKS ARE TO BE CONSTRUCTED IN ACCORDANCE WITH THE CITY OF VICTORIA BUILDING REGULATIONS AND THE VICTORIA PLANNING SCHEME.

3. THE CLIENT HAS ADVISED THAT THE PROPOSED WORKS ARE TO BE CONSTRUCTED IN ACCORDANCE WITH THE CITY OF VICTORIA BUILDING REGULATIONS AND THE VICTORIA PLANNING SCHEME.

4. THE CLIENT HAS ADVISED THAT THE PROPOSED WORKS ARE TO BE CONSTRUCTED IN ACCORDANCE WITH THE CITY OF VICTORIA BUILDING REGULATIONS AND THE VICTORIA PLANNING SCHEME.

5. THE CLIENT HAS ADVISED THAT THE PROPOSED WORKS ARE TO BE CONSTRUCTED IN ACCORDANCE WITH THE CITY OF VICTORIA BUILDING REGULATIONS AND THE VICTORIA PLANNING SCHEME.

6. THE CLIENT HAS ADVISED THAT THE PROPOSED WORKS ARE TO BE CONSTRUCTED IN ACCORDANCE WITH THE CITY OF VICTORIA BUILDING REGULATIONS AND THE VICTORIA PLANNING SCHEME.

7. THE CLIENT HAS ADVISED THAT THE PROPOSED WORKS ARE TO BE CONSTRUCTED IN ACCORDANCE WITH THE CITY OF VICTORIA BUILDING REGULATIONS AND THE VICTORIA PLANNING SCHEME.

8. THE CLIENT HAS ADVISED THAT THE PROPOSED WORKS ARE TO BE CONSTRUCTED IN ACCORDANCE WITH THE CITY OF VICTORIA BUILDING REGULATIONS AND THE VICTORIA PLANNING SCHEME.

9. THE CLIENT HAS ADVISED THAT THE PROPOSED WORKS ARE TO BE CONSTRUCTED IN ACCORDANCE WITH THE CITY OF VICTORIA BUILDING REGULATIONS AND THE VICTORIA PLANNING SCHEME.

10. THE CLIENT HAS ADVISED THAT THE PROPOSED WORKS ARE TO BE CONSTRUCTED IN ACCORDANCE WITH THE CITY OF VICTORIA BUILDING REGULATIONS AND THE VICTORIA PLANNING SCHEME.

FOR

NO	DATE	REVISION
1	15/01/2023	ISSUED FOR PERMIT
2	15/01/2023	ISSUED FOR PERMIT
3	15/01/2023	ISSUED FOR PERMIT
4	15/01/2023	ISSUED FOR PERMIT
5	15/01/2023	ISSUED FOR PERMIT
6	15/01/2023	ISSUED FOR PERMIT
7	15/01/2023	ISSUED FOR PERMIT
8	15/01/2023	ISSUED FOR PERMIT
9	15/01/2023	ISSUED FOR PERMIT
10	15/01/2023	ISSUED FOR PERMIT

NO	DATE	REVISION
1	15/01/2023	ISSUED FOR PERMIT
2	15/01/2023	ISSUED FOR PERMIT
3	15/01/2023	ISSUED FOR PERMIT
4	15/01/2023	ISSUED FOR PERMIT
5	15/01/2023	ISSUED FOR PERMIT
6	15/01/2023	ISSUED FOR PERMIT
7	15/01/2023	ISSUED FOR PERMIT
8	15/01/2023	ISSUED FOR PERMIT
9	15/01/2023	ISSUED FOR PERMIT
10	15/01/2023	ISSUED FOR PERMIT

PROJECT
CRAFT BEER MARKET
VICTORIA

100-102 BAY ST
 VICTORIA, VIC 3184
 (51°31'15"S 145°35'00"E)



CONSULTANT
PROJECT
DATE
SCALE
PROJECT NO.

REVISION
SHEET
A102B

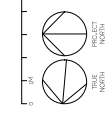
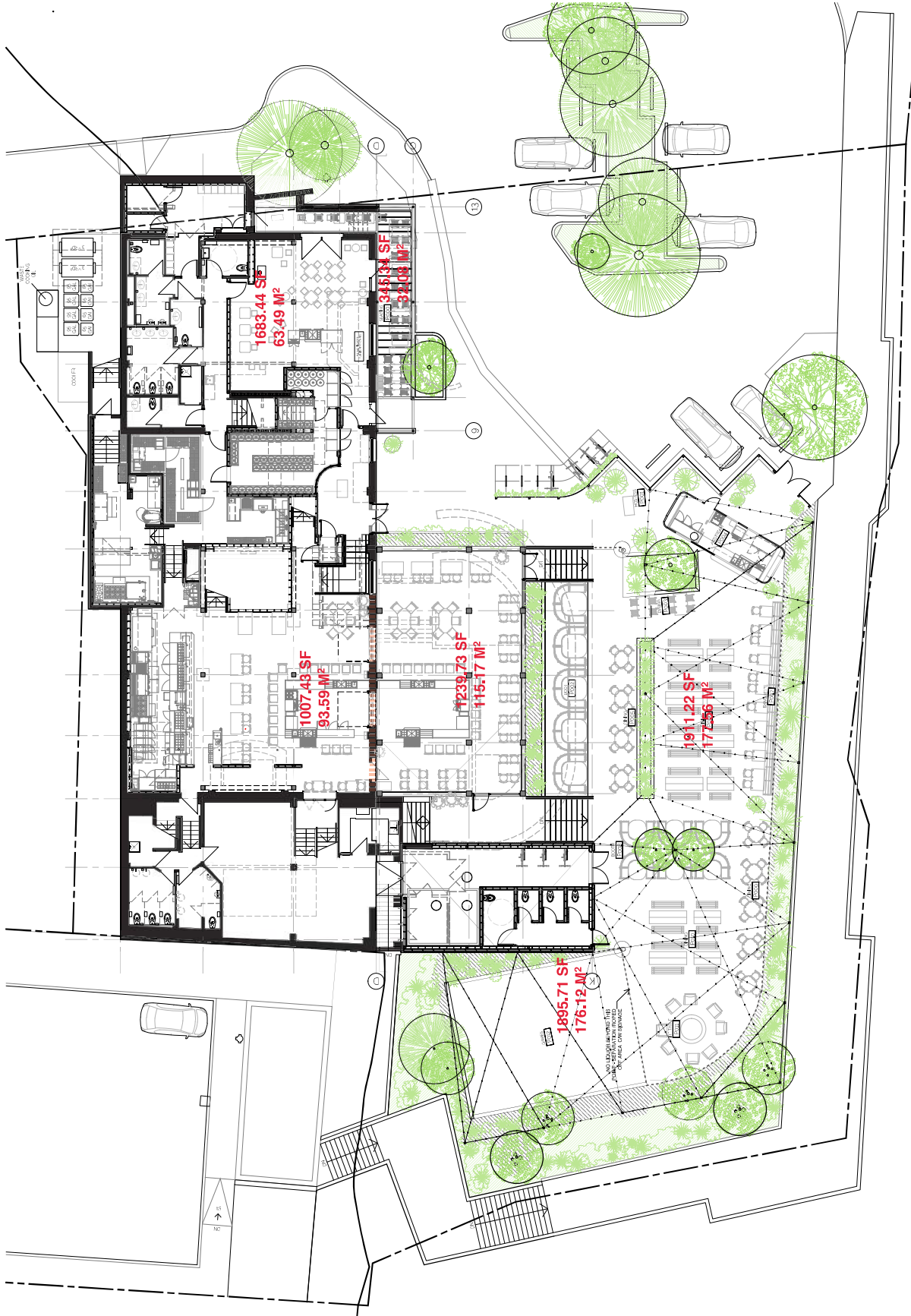

NOTES

1. ALL WORK SHALL BE IN ACCORDANCE WITH THE CURRENT EDITIONS OF THE NATIONAL BUILDING REGULATIONS AND ALL APPLICABLE STANDARDS.

2. THE CONTRACTOR SHALL BE RESPONSIBLE FOR OBTAINING ALL NECESSARY PERMITS AND APPROVALS FROM THE RELEVANT AUTHORITIES.

3. THE CONTRACTOR SHALL BE RESPONSIBLE FOR OBTAINING ALL NECESSARY APPROVALS FROM THE RELEVANT AUTHORITIES.

4. THE CONTRACTOR SHALL BE RESPONSIBLE FOR OBTAINING ALL NECESSARY APPROVALS FROM THE RELEVANT AUTHORITIES.

5. THE CONTRACTOR SHALL BE RESPONSIBLE FOR OBTAINING ALL NECESSARY APPROVALS FROM THE RELEVANT AUTHORITIES.

6. THE CONTRACTOR SHALL BE RESPONSIBLE FOR OBTAINING ALL NECESSARY APPROVALS FROM THE RELEVANT AUTHORITIES.

7. THE CONTRACTOR SHALL BE RESPONSIBLE FOR OBTAINING ALL NECESSARY APPROVALS FROM THE RELEVANT AUTHORITIES.

8. THE CONTRACTOR SHALL BE RESPONSIBLE FOR OBTAINING ALL NECESSARY APPROVALS FROM THE RELEVANT AUTHORITIES.

9. THE CONTRACTOR SHALL BE RESPONSIBLE FOR OBTAINING ALL NECESSARY APPROVALS FROM THE RELEVANT AUTHORITIES.

10. THE CONTRACTOR SHALL BE RESPONSIBLE FOR OBTAINING ALL NECESSARY APPROVALS FROM THE RELEVANT AUTHORITIES.

FOR

NO.	DATE	REVISION
1	15/01/2024	ISSUED FOR TENDER
2	20/01/2024	REVISED PER CLIENT COMMENTS
3	25/01/2024	REVISED PER CLIENT COMMENTS
4	30/01/2024	REVISED PER CLIENT COMMENTS
5	05/02/2024	REVISED PER CLIENT COMMENTS
6	10/02/2024	REVISED PER CLIENT COMMENTS
7	15/02/2024	REVISED PER CLIENT COMMENTS
8	20/02/2024	REVISED PER CLIENT COMMENTS
9	25/02/2024	REVISED PER CLIENT COMMENTS
10	30/02/2024	REVISED PER CLIENT COMMENTS

PROJECT
CRAFT BEER MARKET
VICTORIA

1000 WINDERMERE DRIVE
 MELBOURNE VIC 3000



PROJECT TITLE	LEVEL 2 FURNITURE PLAN
PROJECT	ABC COMPANY
DESIGNER	123 STREET, MELBOURNE VIC 3000
DATE	15/01/2024
REVISION	ISSUED FOR TENDER
SHEET	A213

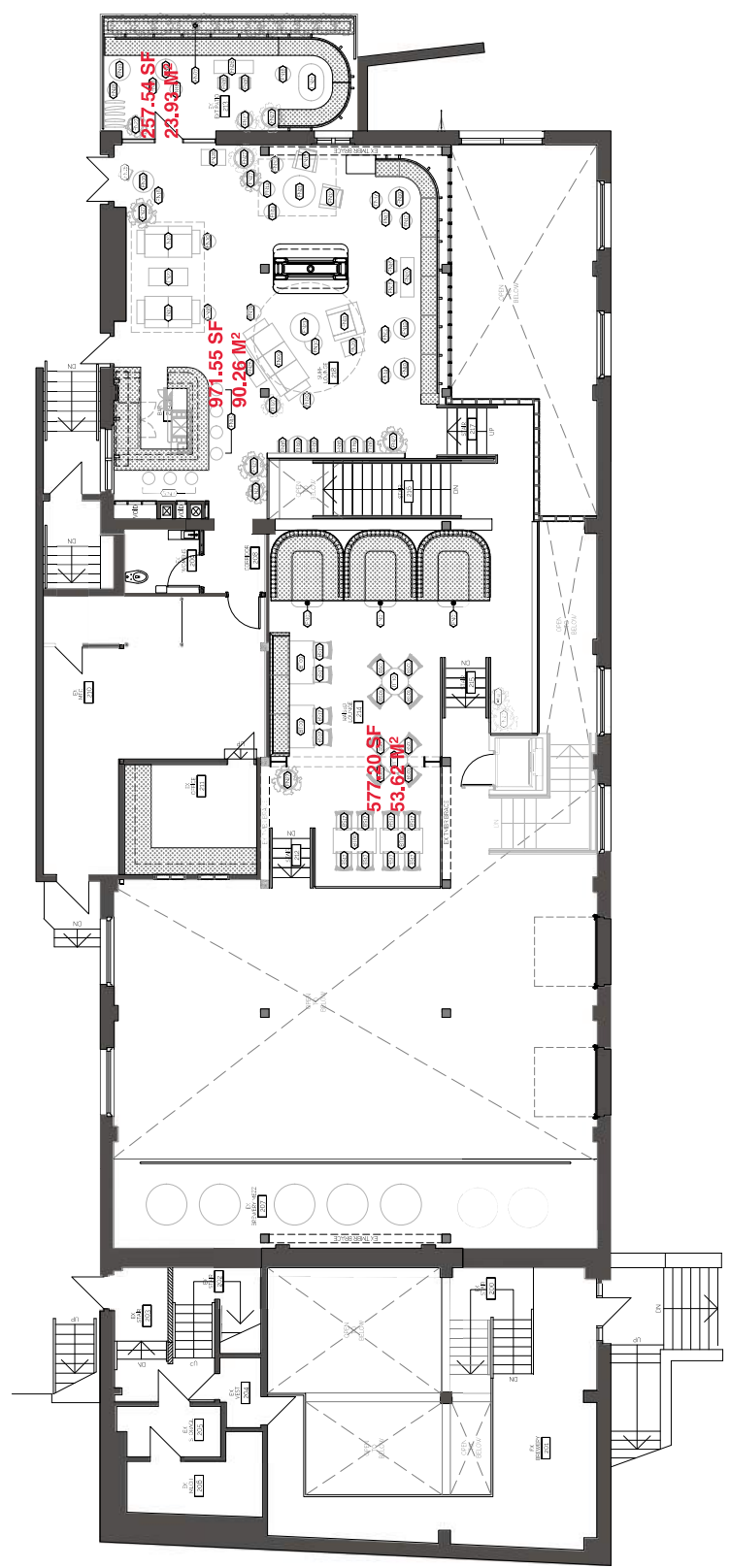

FURNITURE PLAN LEGEND

ROOM NUMBER SYMBOL

1001 (1001)

FINISH / FLOOR SYMBOL

1001 (1001)

LINE / PARTIES

1001 (1001)

STAIRS

1001 (1001)

RESTROOMS

1001 (1001)

RECEPTION

1001 (1001)

BAR

1001 (1001)

SEATING

1001 (1001)

STAIRS

1001 (1001)

RESTROOMS

1001 (1001)

RECEPTION

1001 (1001)

BAR

1001 (1001)

SEATING

1001 (1001)





Liquor and Cannabis Regulation Branch
Liquor Primary #182064
 Expires on July 31, 2024

Establishment Name: **Canoe Brewpub (182064)**
 Licence Name: **Canoe Brewpub (182064)**
 Location Address: 450 Swift Street
 VICTORIA, B.C., V8W1S3
 Issued to: Craft (Victoria) Ltd.
 Third Party Operator CANOE BREW LTD.

TERMS AND CONDITIONS

HOURS OF SALE

	Monday	Tuesday	Wednesday	Thursday	Friday	Saturday	Sunday
Start	12:00	12:00	12:00	12:00	12:00	12:00	12:00
End	00:00	00:00	00:00	00:00	01:00	01:00	00:00

CAPACITY

Person01	15
----------	----

- Family Foodservice term and condition permits minors accompanied by a parent or guardian in all service areas until 10 PM when meal service is available.
- The terms and conditions to which this licence is subject include the terms and conditions contained in the licensee Terms and Conditions Handbook, which is available on the Liquor and Cannabis Regulation Branch website. The Terms and Conditions Handbook is amended from time to time.
- Liquor may only be sold, served and consumed within the service areas outlined on the official plan, unless otherwise endorsed or approved by the LCRB.
- Subject to terms and conditions specified in the restriction or approval letter(s). Copy of restriction or approval letter(s) must be kept with current liquor licence.
- This licence is not permitted to advertise, promote, buy, sell, serve or gift product(s) from Superflux Beer Company (MFR# 308796). This condition applies regardless of the operational name of the licensee or the associated manufacturer. This condition may be reviewed if the tied house relationship between this licensee and the associated manufacturer changes.

YOUR CURRENT VALID LICENCE MUST BE PROMINENTLY DISPLAYED AT ALL TIMES. TAMPERING, ALTERING OR DEFACING THIS LICENCE IN ANY MANNER MAY RESULT IN THE LICENCE BEING CANCELLED.

Licence issued by the General Manager under the authority of the Liquor Control and Licensing Act.

Licence Printed: March 12, 2024



Liquor and Cannabis Regulation Branch
Liquor Primary #181721
 Expires on April 30, 2024

Establishment Name: **Craft Beer Market**
 Licence Name: **Craft Beer Market**
 Location Address: 450 Swift Street
 VICTORIA, B.C.,
 V8W1S3
 Issued to: Craft (Victoria) Ltd.

TERMS AND CONDITIONS

HOURS OF SALE

	Monday	Tuesday	Wednesday	Thursday	Friday	Saturday	Sunday
Start	11:00	11:00	11:00	11:00	11:00	11:00	11:00
End	00:00	00:00	00:00	00:00	01:00	01:00	00:00

CAPACITY

Patio1	50	Person01	250
--------	----	----------	-----

- Sale of packaged coolers, beer, cider and wine for off-premises consumption is only permitted before 11:00 p.m. during the hours of sale as shown on the licence.
- Patio extension permitted as outlined in red on the official plan.
- Family Foodservice term and condition permits minors accompanied by a parent or guardian in all service areas until 10 PM when meal service is available.
- The terms and conditions to which this licence is subject include the terms and conditions contained in the licensee Terms and Conditions Handbook, which is available on the Liquor and Cannabis Regulation Branch website. The Terms and Conditions Handbook is amended from time to time.
- Liquor may only be sold, served and consumed within the service areas outlined on the official plan, unless otherwise endorsed or approved by the LCRB.
- Subject to terms and conditions specified in the restriction or approval letter(s). Copy of restriction or approval letter(s) must be kept with current liquor licence.
- This licence is not permitted to advertise, promote, buy, sell, serve or gift product(s) from Superflux Beer Company (MFR# 308796). This condition applies regardless of the operational name of the licensee or the associated manufacturer. This condition may be reviewed if the tied house relationship between this licensee and the associated manufacturer changes.

YOUR CURRENT VALID LICENCE MUST BE PROMINENTLY DISPLAYED AT ALL TIMES. TAMPERING, ALTERING OR DEFACING THIS LICENCE IN ANY MANNER MAY RESULT IN THE LICENCE BEING CANCELLED.

Licence issued by the General Manager under the authority of the Liquor Control and Licensing Act.

Licence Printed: January 05, 2024



Liquor and Cannabis Regulation Branch
Food Primary #181715
 Expires on April 30, 2024

Establishment Name: **Craft Restaurant & Bar**
 Licence Name: **Craft Restaurant & Bar**
 Location Address: 450 Swift Street
 VICTORIA, B.C., V8W1S3
 Issued to: Craft (Victoria) Ltd.

TERMS AND CONDITIONS

HOURS OF SALE

	Monday	Tuesday	Wednesday	Thursday	Friday	Saturday	Sunday
Start	09:00	09:00	09:00	09:00	09:00	09:00	09:00
End	01:00	01:00	01:00	01:00	01:00	01:00	00:00

CAPACITY

Person01	105	Person02	90	Patio2	26	Patio1	250
----------	-----	----------	----	--------	----	--------	-----

- Patio extension permitted as outlined in red on the official plan.
- The terms and conditions to which this licence is subject include the terms and conditions contained in the licensee Terms and Conditions Handbook, which is available on the Liquor and Cannabis Regulation Branch website. The Terms and Conditions Handbook is amended from time to time.
- For the sale and consumption of all types of liquor in establishments with a primary focus on the service of food.
- Liquor may only be sold, served and consumed within the service areas outlined on the official plan, unless otherwise endorsed or approved by the LCRB
- This licence is not permitted to advertise, promote, buy, sell, serve or gift product(s) from Superflux Beer Company (MFR# 308796). This condition applies regardless of the operational name of the licensee or the associated manufacturer. This condition may be reviewed if the tied house relationship between this licensee and the associated manufacturer changes.

YOUR CURRENT VALID LICENCE MUST BE PROMINENTLY DISPLAYED AT ALL TIMES. TAMPERING, ALTERING OR DEFACING THIS LICENCE IN ANY MANNER MAY RESULT IN THE LICENCE BEING CANCELLED.

Licence issued by the General Manager under the authority of the Liquor Control and Licensing Act.

Licence Printed: January 05, 2024

OCCUPANT LOAD FOR LOWER PATIO
CANOE BREW PUB
150 SWIFT ST

AVAILABLE FOR INSPECTION AT ALL TIMES
Date Issued: July 4, 2012
FP Licence #181715
General Manager

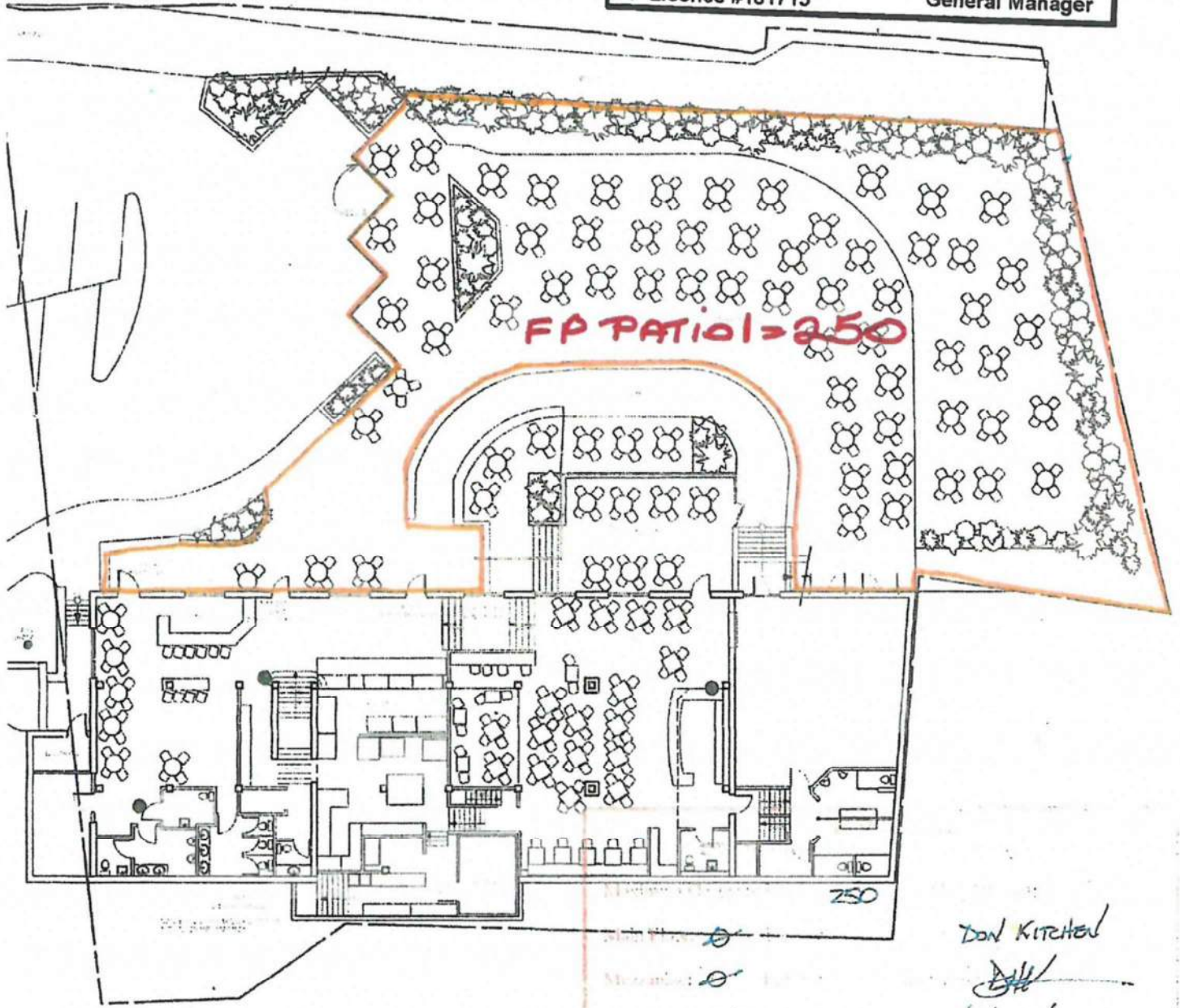

Maximum Capacity: 250
Minimum: 0
Patio: 250
Total: 250

DON KITCHEN
[Signature]
JUNE 11/2012

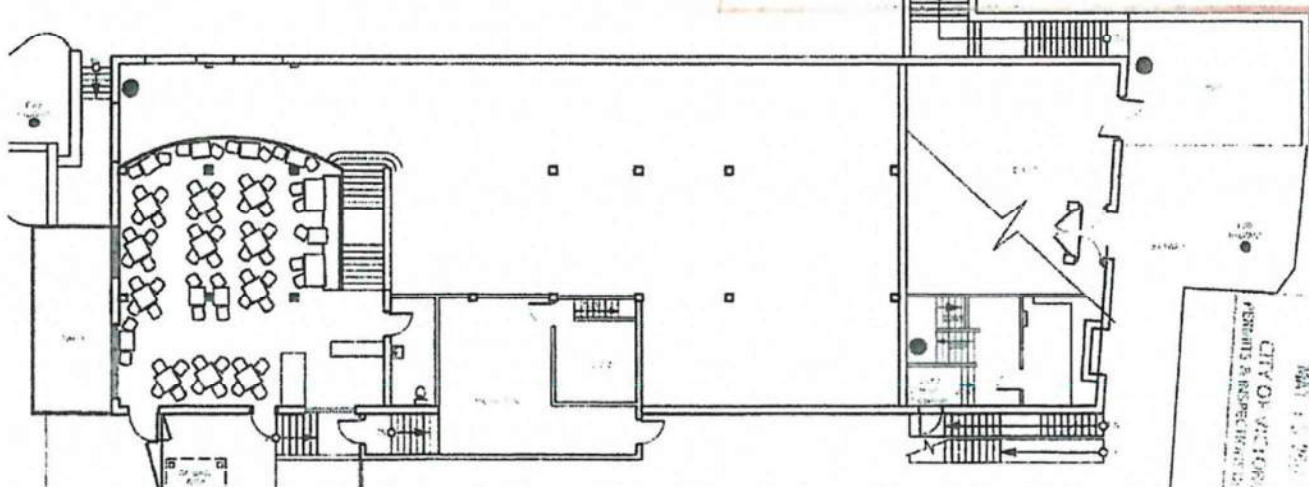

RECEIVED
MAY 13 2012
CITY OF VICTORIA
PERMITS & INSPECTION DIV.

#1

City of Victoria - Fire Department Occupant Load Reviewed Under Current BC Fire Code Only	
Fire Prevention Officer: Name: M. SABELL	Signature: <i>[Signature]</i>
Main Floor: 90 Persons	Mezzanine: 120 Persons
Attic/Deck: _____ Persons	Total: 210 Persons
Date: MARCH 29, 2017	
* INCL. MEZ. ZP	

#2 LIQUOR PRIMARY ON MEZZANINE

City of Victoria - Fire Department Occupant Load Reviewed Under Current BC Fire Code Only	
Fire Prevention Officer: Name: M. SABELL	Signature: <i>[Signature]</i>
Main Floor: _____ Persons	Mezzanine: 15 Persons
Attic/Deck: _____ Persons	Total: 15 Persons
Date: MARCH 29, 2017	

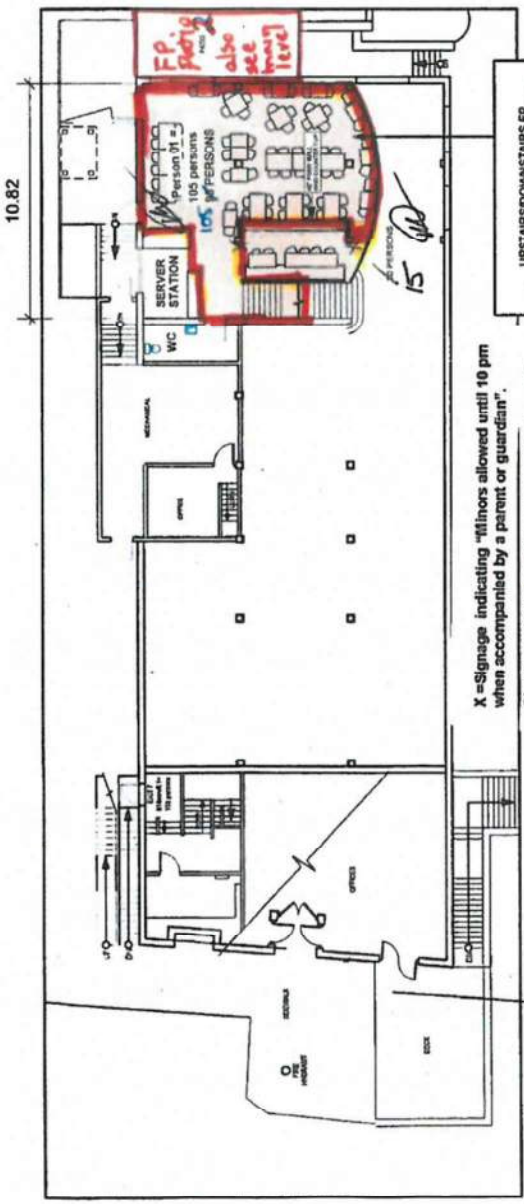

X=Signage indicating "films allowed until 10 pm when accompanied by a parent or guardian".
Signage stating "no liquor beyond this point" must be in place at all exits to unlicensed areas

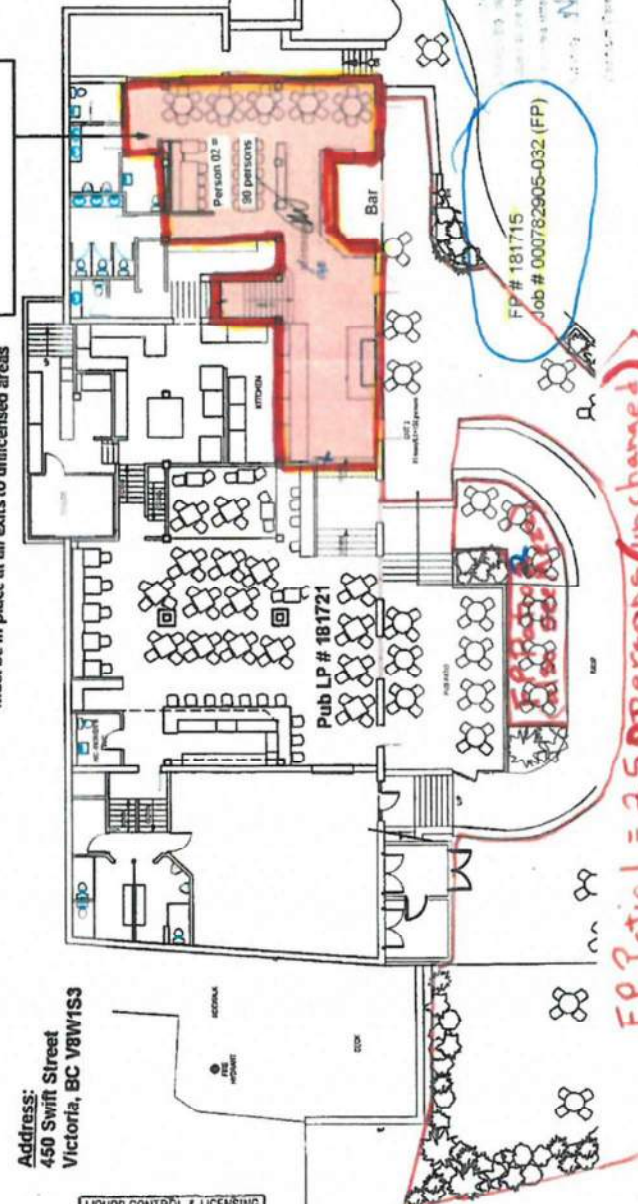

Address:
450 Swift Street
Victoria, BC V8W1S3

LIQUOR CONTROL & LICENSING
RECEIVED
MAR 30 2017
VICTORIA BC



CANOE BREW PUB
450 SWIFT ST.

AS SHOWN	1/16"=1'
REVISED	

Patrol 1 - 250 persons
Patrol 2 - 260 persons

FP Patio = 250 persons (unchanged)
(see license plan)
for full patio

THIS PLAN IS THE PROPERTY OF THE CITY OF VICTORIA AND IS LOANED TO YOU FOR YOUR INFORMATION ONLY. IT IS NOT TO BE REPRODUCED OR COPIED IN ANY MANNER WITHOUT THE WRITTEN PERMISSION OF THE CITY OF VICTORIA. THE CITY OF VICTORIA IS NOT RESPONSIBLE FOR ANY DAMAGE TO OR LOSS OF ANYTHING IN CONNECTION WITH THE USE OF THIS PLAN.

THIS PLAN IS THE PROPERTY OF THE CITY OF VICTORIA AND IS LOANED TO YOU FOR YOUR INFORMATION ONLY. IT IS NOT TO BE REPRODUCED OR COPIED IN ANY MANNER WITHOUT THE WRITTEN PERMISSION OF THE CITY OF VICTORIA. THE CITY OF VICTORIA IS NOT RESPONSIBLE FOR ANY DAMAGE TO OR LOSS OF ANYTHING IN CONNECTION WITH THE USE OF THIS PLAN.

No.	Description
1	Occupancy
2	Area
3	Exit
4	Stair
5	Bar
6	Kitchen
7	WC
8	WC
9	WC
10	WC
11	WC
12	WC
13	WC
14	WC
15	WC
16	WC
17	WC
18	WC
19	WC
20	WC
21	WC
22	WC
23	WC
24	WC
25	WC
26	WC
27	WC
28	WC
29	WC
30	WC
31	WC
32	WC
33	WC
34	WC
35	WC
36	WC
37	WC
38	WC
39	WC
40	WC
41	WC
42	WC
43	WC
44	WC
45	WC
46	WC
47	WC
48	WC
49	WC
50	WC

RECEIVED
 JUN 25 2003
 CITY OF VICTORIA
 PUBLIC & INSPECTIONS DIVISION

CANNONJOHNSTIC
 CONSULTANTS
 300 10th Street, Victoria, British Columbia, Canada
 Tel: 250-360-0121 Fax: 250-360-4125

Occupancy Load and Egress Calculation
Canoe Brew Pub
Restaurant Main
 450 Swift St
 Victoria, B.C.

Occupancy Load and
 Egress Calculations

RECEIVED
 JUL 11 2003
 TIME: 10:15 AM
 VIC: 1115

WASHROOM CALCULATION
 8 FEMALE FIXTURES
 1000 B.C. REG. TABLE 3.1.16.1
 250 persons with the fixtures

OCCUPANCY SUMMARY
 TABLE OCC. LD MAIN FLOOR
 MAXIMUM OCC. LD PUB FLOOR
 JOURNAL OCC. LD UPPER & LOWER DINING
 EXITS 1, 4, 6, 7, 8, 9, 10, 11, 12, 13, 14, 15, 16, 17, 18, 19, 20, 21, 22, 23, 24, 25, 26, 27, 28, 29, 30, 31, 32, 33, 34, 35, 36, 37, 38, 39, 40, 41, 42, 43, 44, 45, 46, 47, 48, 49, 50
 TOTAL MAXIMUM OCC. LD ALL FLOOR AREAS 500 PERSONS
 BASED ON WASHROOM RIGHTS

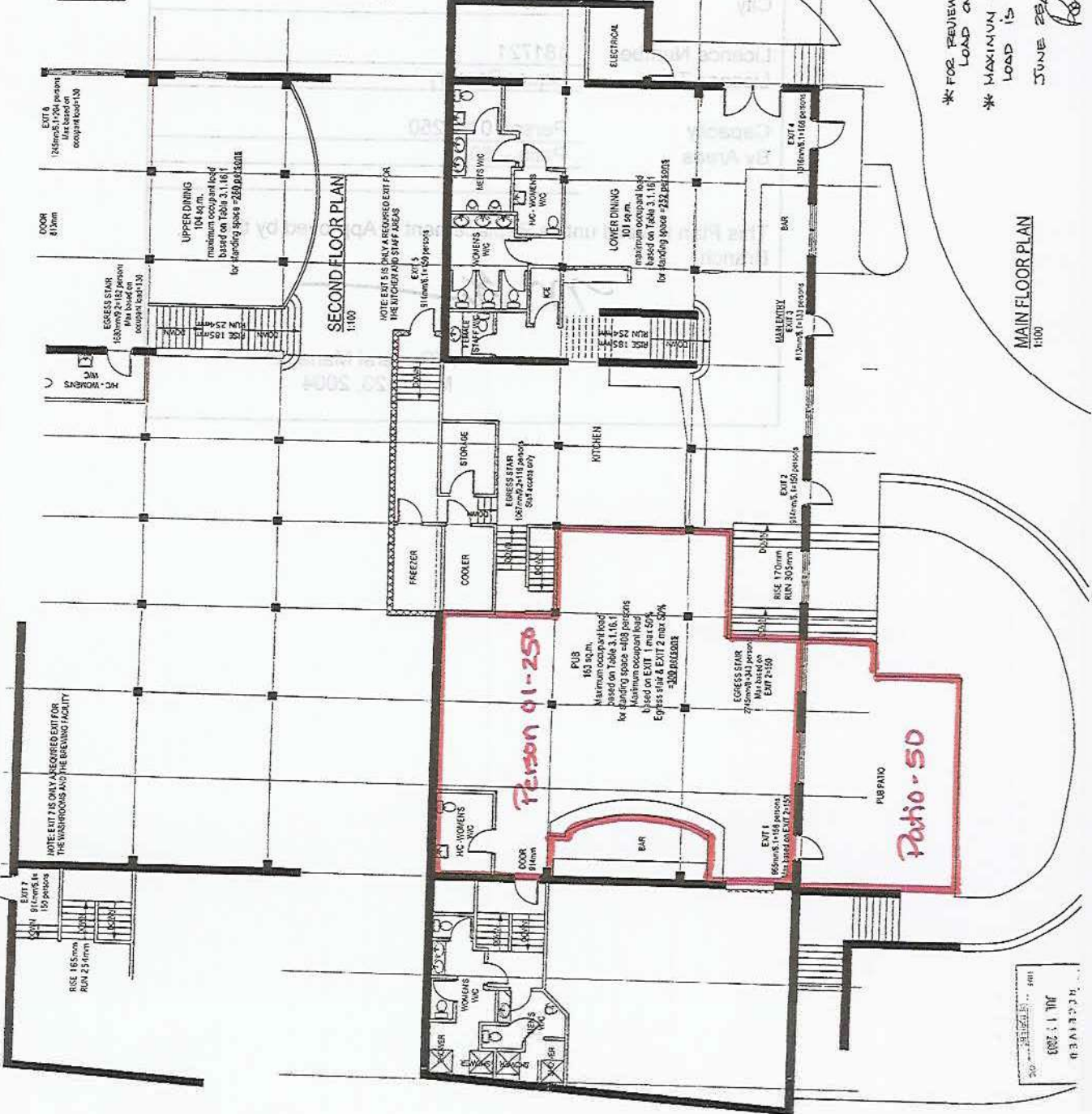

* FOR REVIEW OF OCCUPANT
 LOAD ONLY *
 * MAXIMUM TOTAL OCCUPANT
 LOAD IS 500 PERSONS.
 JUNE 25/03
 [Signature]

MAIN FLOOR PLAN
 1:100

RECEIVED
 JUN 25 2003
 CITY OF VICTORIA
 PUBLIC & INSPECTIONS DIVISION

10.82

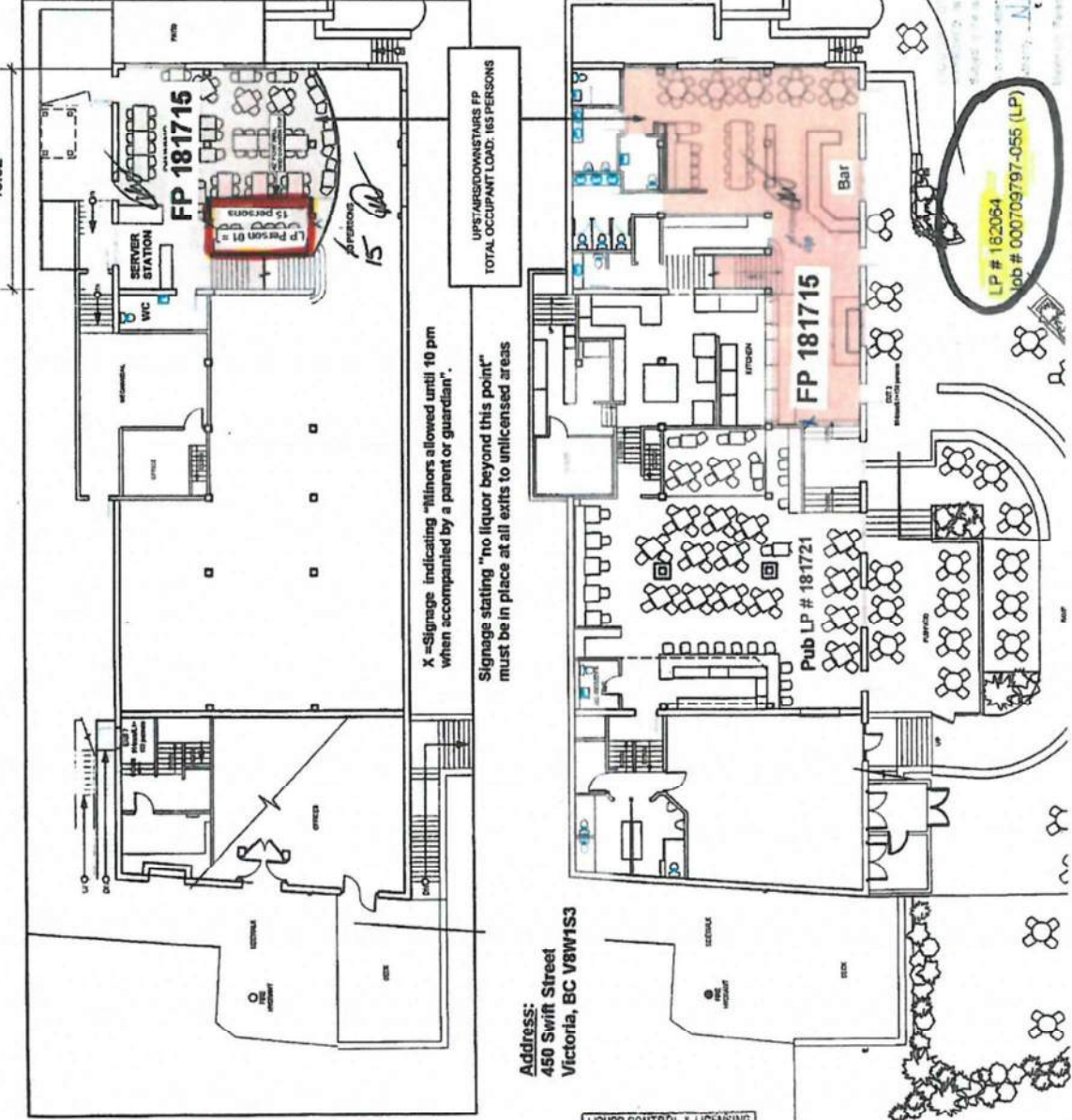

Address:
450 Swift Street
Victoria, BC V8W1S3

LIQUOR CONTROL & LICENSING
RECEIVED
MAR 30 2017
VICTORIA BC

X=Signage indicating "Hours allowed until 10 pm when accompanied by a parent or guardian".
Signage stating "no liquor beyond this point" must be in place at all exits to unlicensed areas

UPSTAIRS/DOWNSTAIRS FP
TOTAL OCCUPANT LOAD: 165 PERSONS

#1

City of Victoria - Fire Department	
* Occupant Load Reviewed Under Current BC Fire Code Only	
Maximum Occupant Load in Main Floor:	90 Persons
Fire Prevention Officer Name:	M. SAJELL
Signature:	<i>[Signature]</i>
Date:	MARCH 29 2017
Mezzanine:	120 Persons
Bar/Deck:	Persons
Total:	210 Persons
* INCUBATOR LP	

#2 LIQUOR PRIMARY ON MEZZANINE

City of Victoria - Fire Department	
* Occupant Load Reviewed Under Current BC Fire Code Only	
Maximum Occupant Load in Main Floor:	Persons
Mezzanine:	15 Persons
Bar/Deck:	Persons
Total:	15 Persons
Fire Prevention Officer Name: M. SAJELL	
Signature: <i>[Signature]</i>	
Date: MARCH 29, 2017	

CANCE BREW PUB
450 SWIFT ST.

AS SHOWN
1/16"=1'

LCLB OFFICIAL PLAN
MUST BE KEPT WITH LIQUOR LICENCE
AND AVAILABLE FOR INSPECTION AT ALL TIMES
Date issued: June 20, 2017
LP Licence #: 182064
General Manager

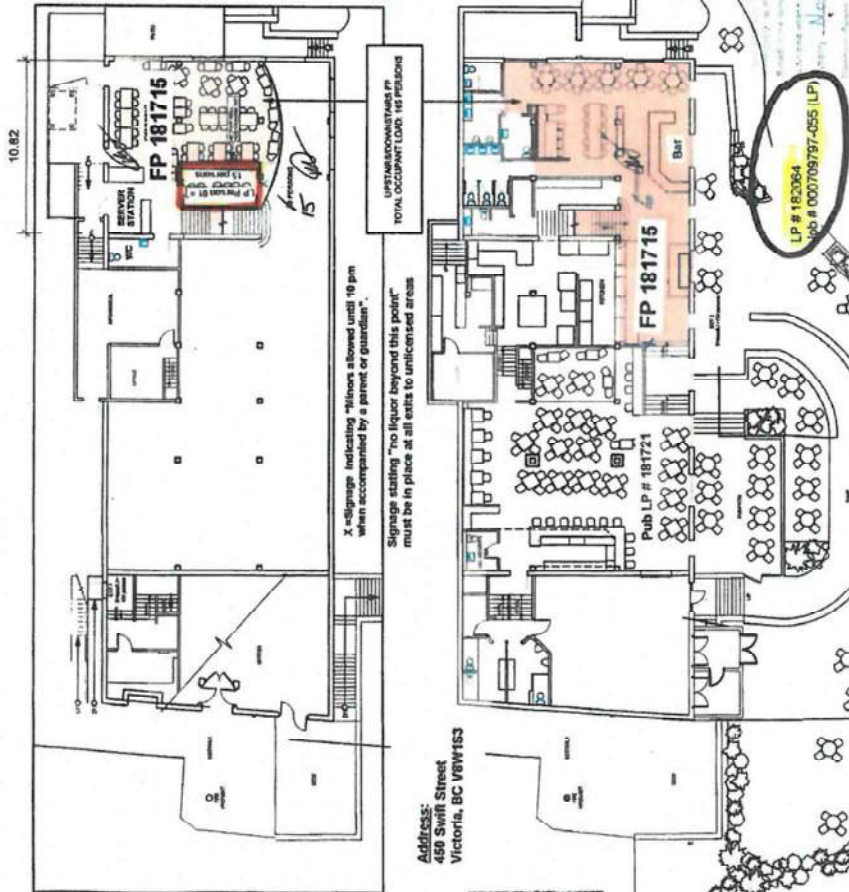

Address:
450 Swift Street
Victoria, BC V8W1S3

LIQUOR CONTROL & LICENSING
RECEIVED
MAR 30 2017
VICTORIA BC

LCLB OFFICIAL PLAN
MUST BE KEPT WITH LIQUOR LICENCE
AND AVAILABLE FOR INSPECTION AT ALL TIMES
Date issued: June 20, 2017
LP Licence #: 182064
General Manager

#1 City of Victoria - Fire Department *Occupant Load Reviewed Under Current BC Fire Code Only Maximum Occupant Load in Main Floor: 90 Persons Fire Prevention Officer: Name: N. SMYLL Signature: [Signature] Date: MARCH 29, 2017	
Mezzanine: 120 Persons Public Deck: 15 Persons Total: 210 Persons *MEZZANINE ZP	City of Victoria - Fire Department *Occupant Load Reviewed Under Current BC Fire Code Only Maximum Occupant Load in Main Floor: 100 Persons Fire Prevention Officer: Name: N. SMYLL Signature: [Signature] Date: MARCH 29, 2017
Mezzanine: 120 Persons Public Deck: 15 Persons Total: 135 Persons	City of Victoria - Fire Department *Occupant Load Reviewed Under Current BC Fire Code Only Maximum Occupant Load in Main Floor: 100 Persons Fire Prevention Officer: Name: N. SMYLL Signature: [Signature] Date: MARCH 29, 2017

#2 LIQUOR PREMISES ON MEZZANINE

Handwritten notes and signatures on the plan, including a signature that appears to be "Merrill" and a date "2017".