Rezoning Application
for
1541-1545 Fort Street

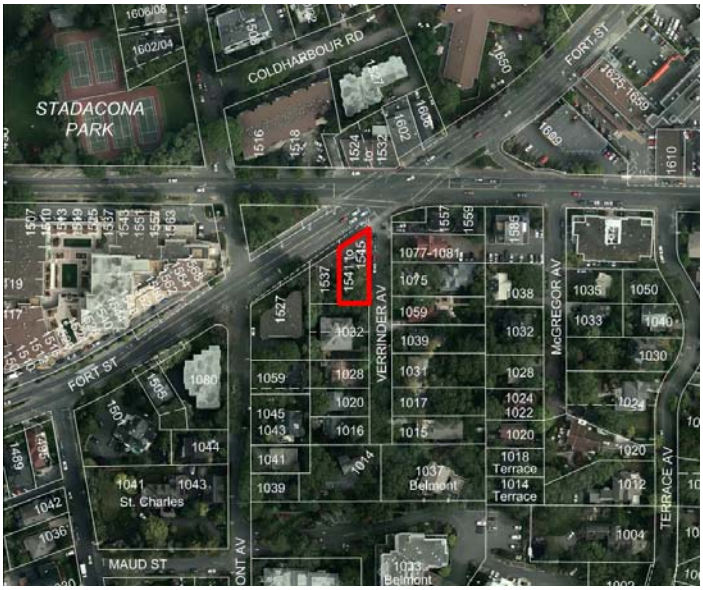

CITY OF VICTORIA

MAP 30

Rockland
Strategic Directions

Urban Place Designations*

- Large Urban Village
- Urban Residential
- Traditional Residential
- Public Facilities, Institutions, Parks and Open Space

*Urban Place Designations are provided for information purposes only. Please refer to Map 2 and Figure 8 for designation information.

CITY OF VICTORIA

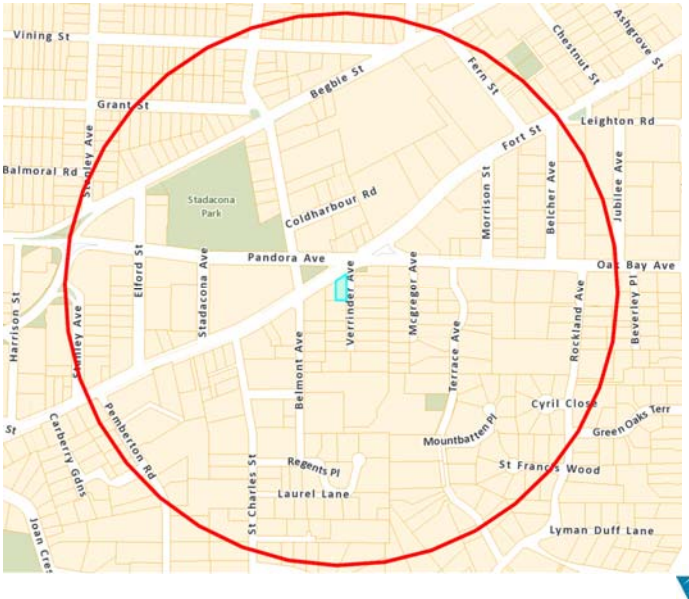
Vining St
Grant St
Begbie St
Fern St
Chestnut St
Ashgrove St
Leighton Rd
Fort St
Balmoral Rd
Stanley Ave
Stadacona Park
Coldharbour Rd
Morrison St
Belcher Ave
Jubilee Ave
Pandora Ave
Oak Bay Ave
Elford St
Stadacona Ave
Verrinder Ave
Mcgregor Ave
Harrison St
Chentley Ave
Belmont Ave
Terrace Ave
Rockland Ave
Beverley Pl
Cyril Close
Green Oaks Terr
Carberry Gdns
Pemberton Rd
Mountbatten Pl
St Francis Wood
Regents Pl
St Charles St
Laurel Lane
Lyman Duff Lane