

Development Permit with Variances for 1800 Quadra Street

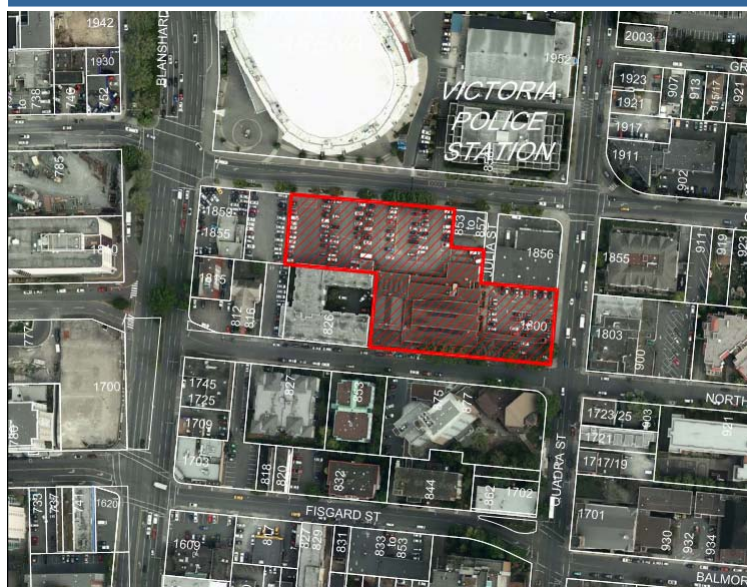

North Park Street (looking east)



North Park Street (looking west)



Subject Site (looking north)



Subject Site (looking north-west)



Subject Site (looking west)



Subject Site (looking west)



Subject Site (looking east)



Subject Site (looking north-west)



Site Plan

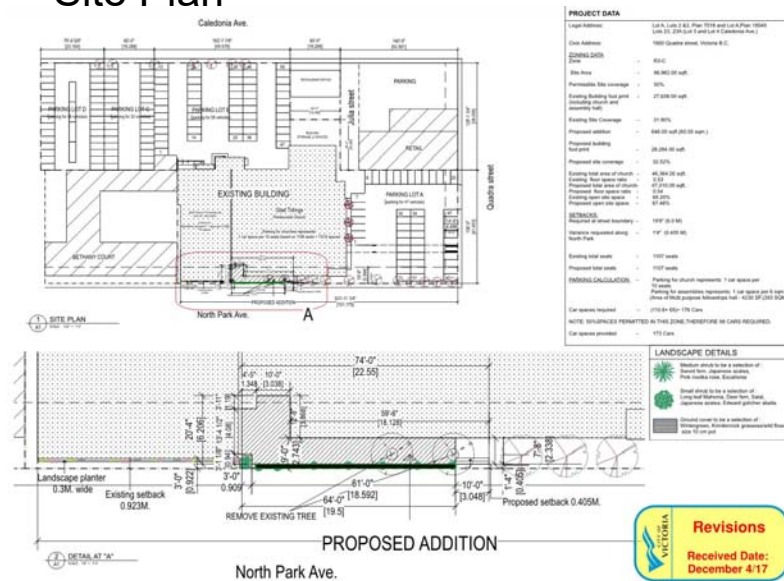

Floor Plan

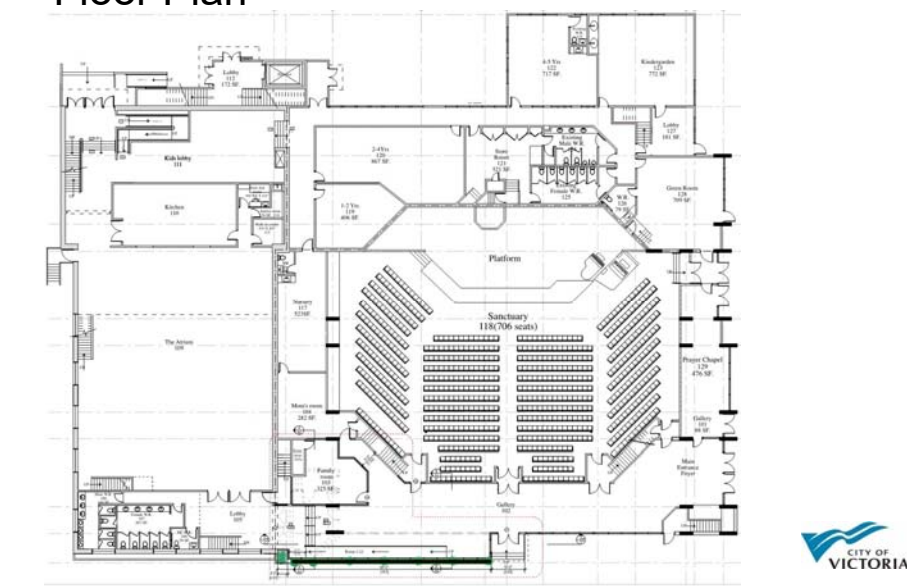

Elevation (South)

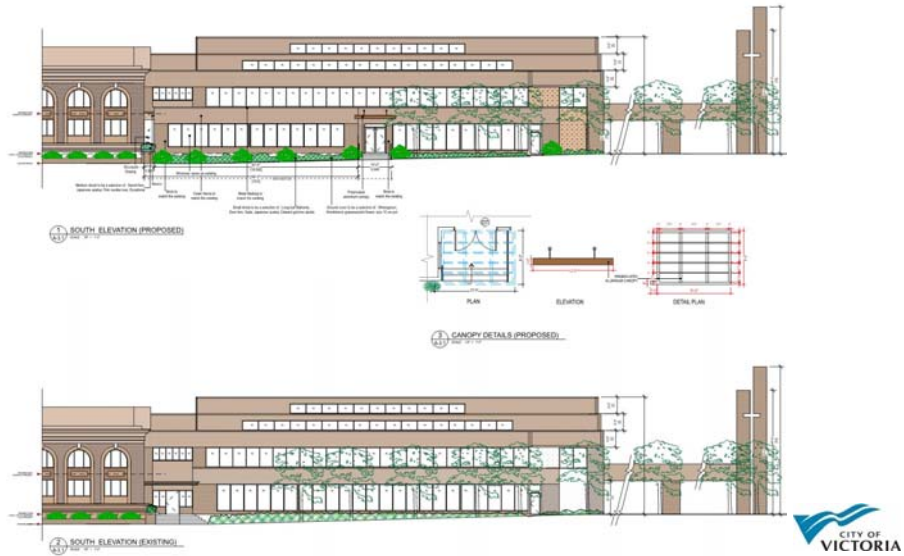

Elevation (East)



Sections

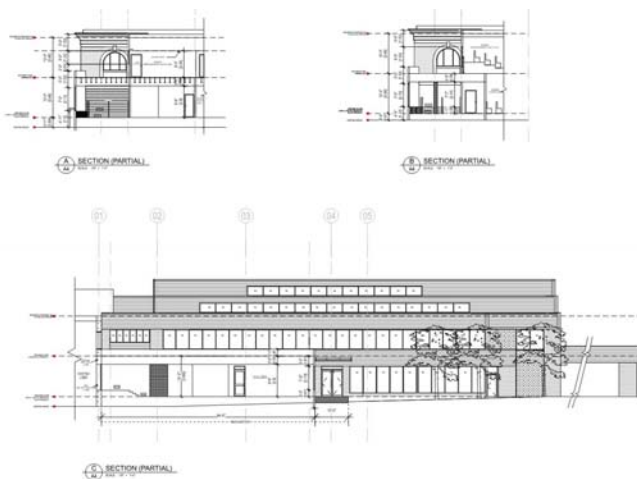

Site Plan

