

## **REPORTS OF COMMITTEES**

### **3. Committee of the Whole – January 11, 2018**

#### **1. Development Permit with Variance Application No. 00064 for 785 Caledonia Avenue**

**Motion:**

It was moved by Councillor Alto, seconded by Councillor Lucas, that Council authorize the issuance of Development Permit with Variance Application No. 00064 for 785 Caledonia Avenue in accordance with:

1. Plans date stamped November 23, 2017.
2. Development meeting all *Zoning Regulation Bylaw* requirements.
3. Registration of the lot line adjustment at the Land Title and Survey Authority Office to the satisfaction of staff.
4. The Development Permit with Variance lapsing two years from the date of this resolution.

**Carried Unanimously**

### 3. CONSENT AGENDA

#### 3.1 Development Permit with Variance Application No. 00064 for 785 Caledonia Avenue

Committee received a report dated December 28, 2017, from the Director of Sustainable Planning and Community Development regarding an application *permit changes to the exterior of the building and landscaping as well as to enclose a portion of the patio.*

**Motion:** It was moved by Councillor Isitt, seconded by Councillor Alto, that Council authorize the issuance of Development Permit with Variance Application No. 00064 for 785 Caledonia Avenue in accordance with:

1. Plans date stamped November 23, 2017.
2. Development meeting all *Zoning Regulation Bylaw* requirements.
3. Registration of the lot line adjustment at the Land Title and Survey Authority Office to the satisfaction of staff.
4. The Development Permit with Variance lapsing two years from the date of this resolution.

CARRIED UNANIMOUSLY 18/COTW



## Committee of the Whole Report

### For the Meeting of January 11, 2018

---

**To:** Committee of the Whole **Date:** December 21, 2017

**From:** Jonathan Tinney, Director, Sustainable Planning and Community Development

**Subject:** Development Permit with Variance Application No. 00064 for 785 Caledonia Avenue

---

### RECOMMENDATION

That Council authorize the issuance of Development Permit with Variance Application No. 00064 for 785 Caledonia Avenue in accordance with:

1. Plans date stamped November 23, 2017.
2. Development meeting all *Zoning Regulation Bylaw* requirements.
3. Registration of the lot line adjustment at the Land Title and Survey Authority Office to the satisfaction of staff.
4. The Development Permit with Variance lapsing two years from the date of this resolution.

### LEGISLATIVE AUTHORITY

In accordance with Section 489 of the *Local Government Act*, Council may issue a Development Permit in accordance with the applicable guidelines specified in the *Community Plan*. A Development Permit may vary or supplement the *Zoning Regulation Bylaw* but may not vary the use or density of the land from that specified in the Bylaw.

Pursuant to Section 491 of the *Local Government Act*, where the purpose of the designation is the revitalization of an area in which a commercial use is permitted, a Development Permit may include requirements respecting the character of the development, including landscaping, and the siting, form, exterior design and finish of buildings and other structures.

### EXECUTIVE SUMMARY

The purpose of this report is to present Council with information, analysis and recommendations for a Development Permit with Variance Application for the property located at 785 Caledonia Avenue. The proposal is for changes to the exterior of the building and landscaping, and to enclose a portion of the patio in a previously approved mixed-use building. There is one variance related to a side yard associated with this proposal.



The following points were considered in assessing this application:

- the decreased side yard variance is considered supportable as adequate breathing space and carriage way are maintained across the site
- the proposal is generally consistent with the *Downtown Core Area Plan*, 2011
- the proposed changes from the previous proposal presented to, and approved by Council on November 26, 2015 (minutes attached), are considered to be minor in nature and consistent with the original intent of the previous proposal.

## BACKGROUND

### Description of Proposal

The proposal is for changes to the exterior of the building and landscaping, and to enclose a portion of the ground-level commercial retail unit patio in a previously approved mixed-use building, as part of Phase Two of the "Hudson Walk" development which is currently under construction. Phase Two includes a 16-storey, 106-unit tower with ground-floor townhouses fronting on Caledonia Avenue, as well as commercial floor area fronting on Blanshard Street. Underground vehicle parking and secure bicycle stalls are proposed for residential and commercial tenants and visitors. Outdoor amenity space is proposed with private space for residents, as well as open space for the public. Specific details include:

- building design and finishes similar and complementary to the design of the Phase One residential tower (completed in 2016)
- 106 suites ranging in size from 38m<sup>2</sup> to 95m<sup>2</sup>
- five ground-floor townhouses along Caledonia Avenue
- underground parking (75 stalls)
- 139 secure bicycle stalls and eight publicly accessible stalls.

Exterior building materials include:

- street walls of brick veneer
- painted architectural concrete with reveals
- clear glazing in prefinished aluminum frames
- aluminum guardrails and gates
- vertical spandrel glazing with autumn orange colour accents
- decorative metal screens for balcony enclosures.

The programming elements of the outdoor amenity space proposed as part of the original submission have been maintained. Landscaping features for the private area of the outdoor amenity space include:

- a dog run
- accessible bike parking
- flex space
- seating areas.

Landscaping features for the public area of the outdoor amenity space include:

- a children's play area
- interactive art
- a seating wall
- tables and benches.

Landscaping materials include:



- broom-finished concrete
- concrete unit pavers
- fiber surface for the children's play area
- birds eye gravel for the dog park
- a mix of coniferous and deciduous trees
- lawn, ground cover planting, bushes and shrubs.

### **Sustainability Features**

The applicant has not identified any sustainability features associated with this proposal.

### **Active Transportation Impacts**

The application proposes a total of 139 secure bike racks, and eight publicly accessible racks, which supports active transportation.

### **Public Realm Improvements**

No public realm improvements beyond City requirements are proposed in association with this Application.

### **Accessibility Impact Statement**

The British Columbia Building Code regulates accessibility as it pertains to buildings.

### **Existing Site Development and Development Potential**

The property was rezoned in 2009 to the site-specific CA-60 Zone, Radius District. Where amenities are not provided, the zone permits a base density of 3:1 FSR, under the regulations of the CA-4 Zone, Central Area Commercial Office District. However, if amenities are provided, as defined in the zone, then a maximum density of 4.85:1 FSR is permitted. The amenities defined in the Zone include the following:

- underground parking only, no surface parking permitted
- at least 330 parking spaces in excess of the zoning requirements
- at least 20% open site space
- a 3m wide carriageway secured by a Statutory Right-of-Way linking Herald Street and Caledonia Avenue
- at least 8800m<sup>2</sup> of floor area exclusively for residential use.

Phase One of the overall site development (755 Caledonia Avenue) was completed in 2016. With a lot line adjustment between Phase One and Two, the total development will not exceed the base density of 3:1 FSR for either phase. The lot line adjustment is currently in progress, and staff have included appropriate wording to ensure this is registered prior to issuing the development permit. While not necessary as the base density has not been exceeded, the amenities required at the maximum density are provided with the exception of the surplus parking and minimum residential floor area of 8800m<sup>2</sup>.

### **Data Table**

The following data table compares Phase Two with the regulations of the existing CA-60 Zone, Radius District, as well as the proposed CBD-1 Zone, Central Business District-1. A single asterisk is used to identify where the proposal is less stringent than the existing Zone and a

double asterisk is used to identify where variances were approved through previous approvals.

Zoning Criteria	Phase Two Previous Proposal 2015	Phase Two Current Proposal	CA-60 Zone
Site area (m <sup>2</sup> ) - minimum	2458.90	2533.00	N/A
Location of residential uses on ground floor	Permitted**	Permitted**	Not permitted
Density (Floor Space Ratio) - maximum	3.00:1	2.98:1	3:00:1
Height (m) – maximum	41.09	41.09	43.00
Storeys - maximum	15	15	N/A
Setbacks (m) - minimum			
Front (East) Blanshard St.	<b>6:1 massing over 10m**</b> <b>5:1 massing over 10m**</b>	6:1 Permitted** (variance approved in Phase Two)	5:1 massing over 10m 5:1 massing over 10m
Side (North) Caledonia Ave.	9.61	9.61	4.5
Interior (South)	0.64	Nil*	Nil
Rear (West)	12.72	15.80	
Parking - minimum	122	122	74
Visitor parking - minimum	8	8**	8
Bicycle parking stalls – minimum (long-term)	142	139	108
Bicycle parking stalls – minimum (short-term)	8	8	8

## Relevant History

The Development Permit for Phase One of “Hudson Walk” was approved by Council on December 18, 2014. The approval included a variance to permit 218m<sup>2</sup> of ground-floor residential use, including a number of townhouses on Caledonia Avenue. A further application to increase the amount of ground-floor residential use by another 435m<sup>2</sup> in Phase One was approved by Council on September 10, 2015.

A previous Development Permit with Variances application for Phase Two of “Hudson Walk” was approved by Council at the meeting of November 26, 2015 (minutes attached). A staff delegated Development Permit to partially enclose a portion of the patio in Phase Two was approved on February 10, 2016. The current proposal is very similar to the original design although the enclosed portion of the patio was extended, prompting a request to reduce the requirement of a 4.5 meter setback to nil.

The following minor changes have been made to the design:

- enclosure of a patio for the ground level commercial unit, for a total of 136.31m<sup>2</sup>
- lot line adjustment to ensure the additional floor area does not exceed the maximum



- 3.0:1 floor space ratio (FSR) density in the current CA-60 Zone, Radius District
- incorporation of a HW pattern in the metal screens, and removal of the illuminated 'Hudson' lettering for the exterior balconies on the corner of Blanshard Street and Caledonia Avenue
- reconfiguration of the landscaping of the outdoor amenity space, with the introduction of 'Hudson's Bay' themed public art.

A concurrent rezoning application for a brewpub and distillery was originally submitted with this application, but this is no longer being pursued by the applicant, at this time.

### **Community Consultation**

Consistent with the Community Association Land Use Committee (CALUC) Procedures for Processing Rezoning and Variance Applications, the application was referred for a 30-day comment period to the Downtown Residents Association CALUC. At the time of writing this report, a letter from the CALUC had not been received; any correspondence received prior to an opportunity for public comment, provided Council advances the application through the process, will be referred to Council for consideration.

### **ANALYSIS**

The proposal is generally consistent with the design policies and guidelines contained within the *Official Community Plan*, 2012, and the *Downtown Core Area Plan*, 2011 and its appendices. Further analysis of the proposal's consistency with these guidelines is contained below. The requested reduction in the south side yard setback is recommended as supportable as the building, remains largely unchanged with adequate breathing room and the carriageway through the site maintained.

### **Development Permit Area and Design Guidelines**

The *Official Community Plan* (OCP) identifies this property within Development Permit Area (DPA) 2 (Heritage Conservation) Core Business. The objectives of the designation are to conserve and enhance the character of the Downtown, realize the architectural potential of the area, and encourage revitalization of the area through design control of new infill buildings and landscaping. Design guidelines that apply to DPA 2 are the *Advisory Design Guidelines for Buildings, Signs and Awnings* and the *Downtown Core Area Plan* (DCAP), 2012.

### **Downtown Core Area Plan (2011)**

The intent of the guidelines contained within the DCAP are to ensure new development is integrated into the existing neighborhood in a sensitive manner. The guidelines provide direction to animate the street frontage with landscaping and entrances to residential units that are easily identifiable. The proposed entrance to the apartment tower, as well as the entrances to the proposed townhouses on Caledonia Avenue, are in accord with these guidelines.

### **Design Guidelines for Buildings, Signs and Awnings (1981)**

These guidelines state that an acceptable application will include consideration of an attractive streetscape and that the architecture and landscaping of the immediate area be identified and acknowledged. In evaluating a design, particular emphasis will be placed on these general aspects: design approach, relevancy of expression, context, pedestrian access, massing,



scale, roofline, street relationship and landscape plan. The Application is consistent with the Guidelines.

### **Tree Preservation Bylaw and Urban Forest Master Plan**

There are no Tree Preservation Bylaw impacts with this application.

### **CONCLUSIONS**

The proposal is consistent with the design policies and guidelines contained within the *Downtown Core Area Plan*, 2011 and its appendices. The changes that have occurred since the original proposal's approval in 2015 are minor in nature and do not alter the integrity of the design. For this reason, staff recommend Council support the application.

### **ALTERNATE MOTION**

That Council decline Development Permit with Variance Application No. 00064 for the property located at 785 Caledonia Avenue.

Respectfully submitted,

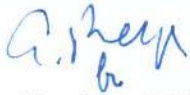

Charlotte Wain  
Senior Planner – Urban Design  
Development Services Division



Jonathan Tinney, Director  
Sustainable Planning and Community  
Development Department

Report accepted and recommended by the City Manager:



Date:

Jan 2, 2018

### **List of Attachments:**

- Attachment A: Subject Map
- Attachment B: Aerial Map
- Attachment C: Letter from applicant to Mayor and Council dated December 28, 2017
- Attachment D: Plans date stamped November 23, 2017
- Attachment E: Minutes from Council meeting of November 26, 2015
- Attachment F: Correspondence

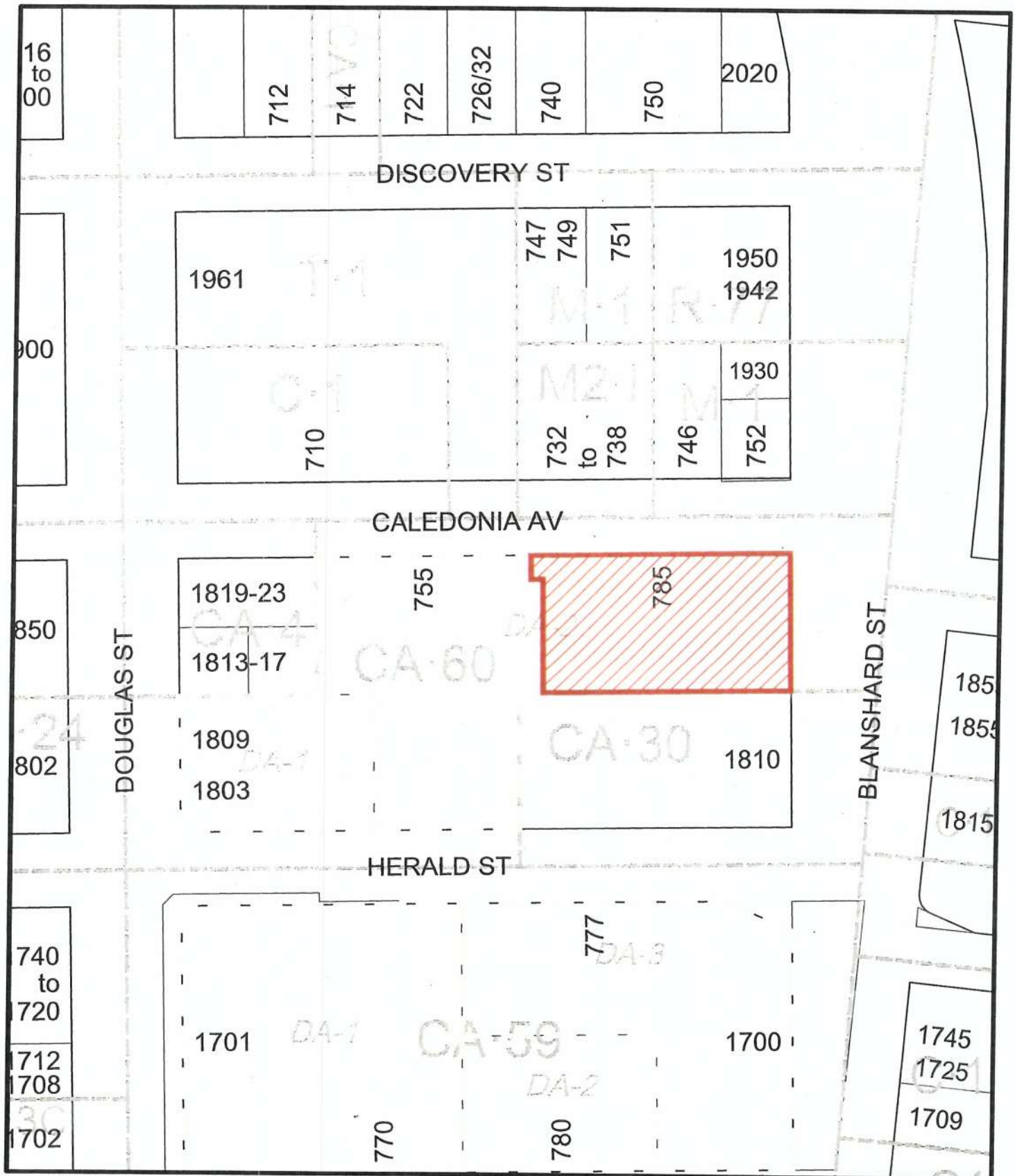

785 Caledonia Avenue  
Development Permit with Variance #00064





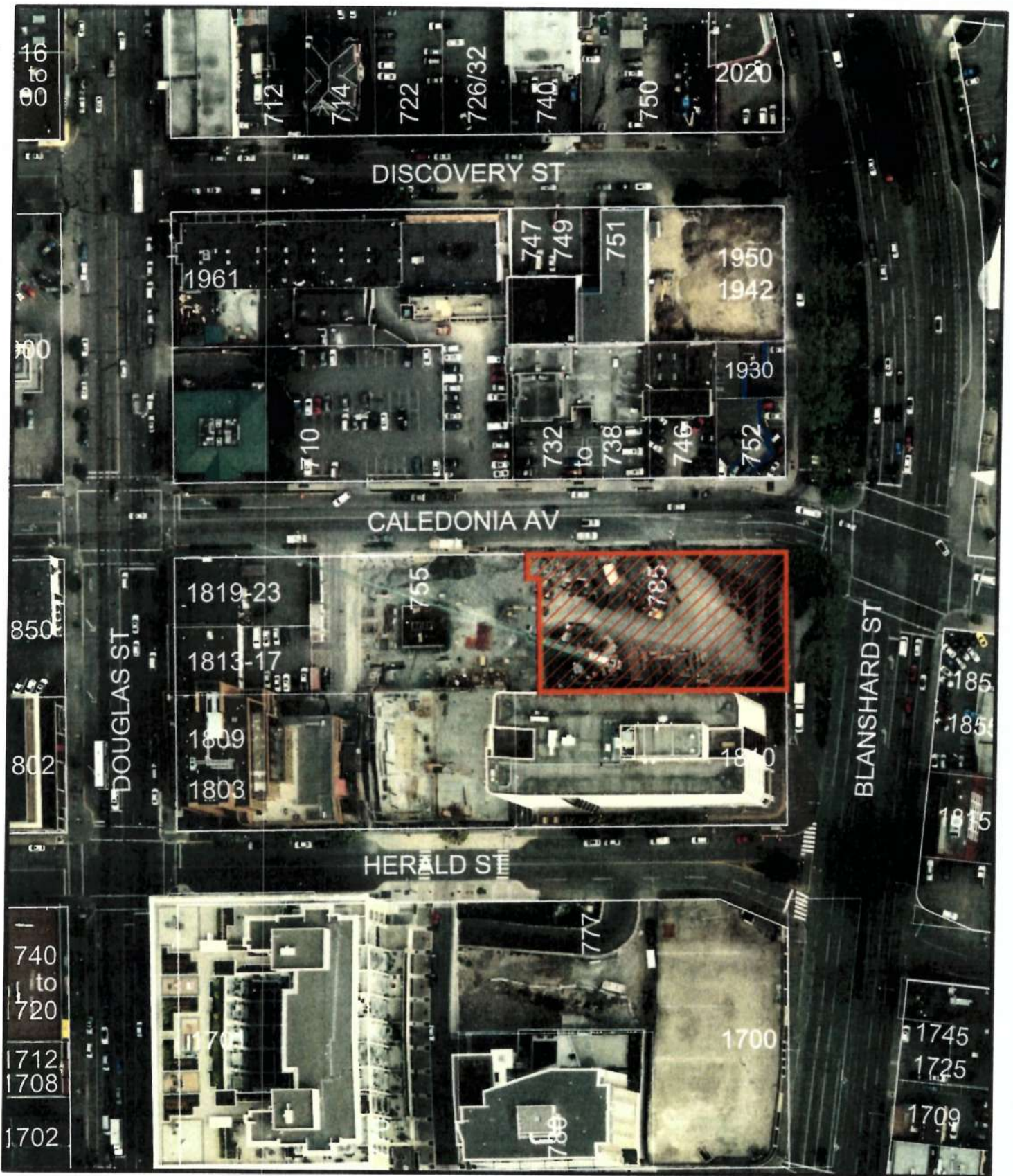

785 Caledonia Avenue  
Development Permit with Variance #00064







T O W N L I N E



December 28, 2017  
 City of Victoria  
 1 Centennial Square  
 Victoria, BC V8W, 1P6

Dear Mayor Helps and Council;

**RE: Development Permit Amendment – 785 Caledonia**  
**Legal Description: Parcel Identifier: 000-059-897 LOT A, OF LOTS 699 TO 700 INCLUSIVE, AND OF LOTS 703 TO 707 INCLUSIVE, VICTORIA CITY, PLAN 13333, EXCEPT PART IN PLAN EPP3862**

Townline is pleased to submit for a development permit amendment for our project, Hudson Walk Two, located at 785 Caledonia. The purposed of the permit amendment is to cover changes made to the building during construction which include: the outdoor landscape design; subtle exterior changes and a change to expand the floor space of the commercial space for the building. The building was completed in June 2017 and granted an "okay to occupy" based on the condition that the above noted changes would be finalized through both development permit and building permit amendments.

#### **Outdoor Amenity Revisions**

Townline revised the landscape design of the outdoor amenity area which connects the Hudson Walk towers after the start of construction of the second phase. The rationale for changing the design was to better integrate the outdoor program areas with a public art piece that was commissioned by Townline for the project. The revisions to the design retained the intent of satisfying the original program that was approved as part of the original development permit. This includes a dog run, extensive plants, shrubs and trees, a children's play area, seating areas, historic artifacts from the Hudson's Bay Building and a sculptural art piece designed by Mark Ashby and Kate Stefiuk entitled "Trade Blanket". The revisions to the space were made to integrate the art piece into the space which conveys the idea of laying a blanket out over the space.

The now completed amenity space is a vibrant and unique destination which is open to both Hudson District residents and the general public. We have received many compliments on the space and we are pleased that it has become such a successful component of the Hudson District and adds yet another interesting space to downtown Victoria

#### **Building Exterior Changes**

During the project Townline and its design team made slight revisions to the exterior design of the building including removal of some exterior brick on the north commercial façade which was done to provide continuity with Hudson Walk One. A revised design to the exterior decorative panels was also submitted, this change was made to marry the design to features in the amenity area. A picture of the decorative panels on the NE side of the building (i.e. Blanshard and Caledonia) is provided, these were



T O W N L I N E

Received  
City of Victoria

DEC 28 2017

Planning & Development Department  
Development Services Division

proposed and approved as part of the original development permit application to provide visual interest to the building.

#### **Expansion of Commercial Retail Area and Request for Side Yard Setback Variance**

As you may be aware, Townline is working with a prospective tenant interested in operating a brew pub in the commercial space of Hudson Walk 2. While this proposal is contingent on the use being approved under the City's Downtown Bylaw update, the space was reconfigured during construction to allow for this potential use (i.e. increased slab thickness, rough in for freight elevator, etc...). The tenant also requested additional interior space in order to meet the seating requirements for the business plan and asked if an area that was previously approved as a covered outdoor patio could be enclosed to match the rest of the podium.

Townline representatives discussed this change with City staff understanding that development and building permit amendments would be required. At risk, Townline proceeded with enclosing the area while concurrently preparing the revised plans to submit to the City. However, upon further review with City staff, the matter was more complex beyond a delegated development permit amendment and resulted in the delay to obtaining final occupancy for the entire building. This includes the requirement for a side yard setback variance along the south property line from 4.5 to 0.68m as the commercial podium portion of the building was extended along the Blanshard elevation of the building which resulted in a improved façade for the building design.

To secure the commitment to resolve the matter, Townline register a clean hands covenant and provided a security deposit in favour of the City. The changes being requested through the development permit amendment will allow for Townline to finalize the outstanding permitting and finalize the project.

I trust the above outlines the changes being requested to amend our development permit, if you have any questions; please contact me directly at 250.383.2122 or at [justin.filuk@townline.ca](mailto:justin.filuk@townline.ca)

Sincerely,

Justin Filuk  
Director of Development - Victoria







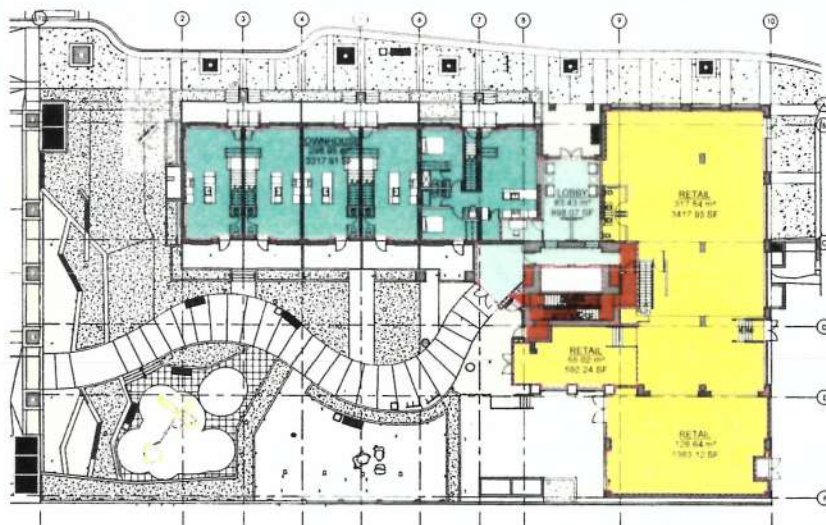

① LEVEL MAIN - LOBBY FAR OVERLAY  
1:200

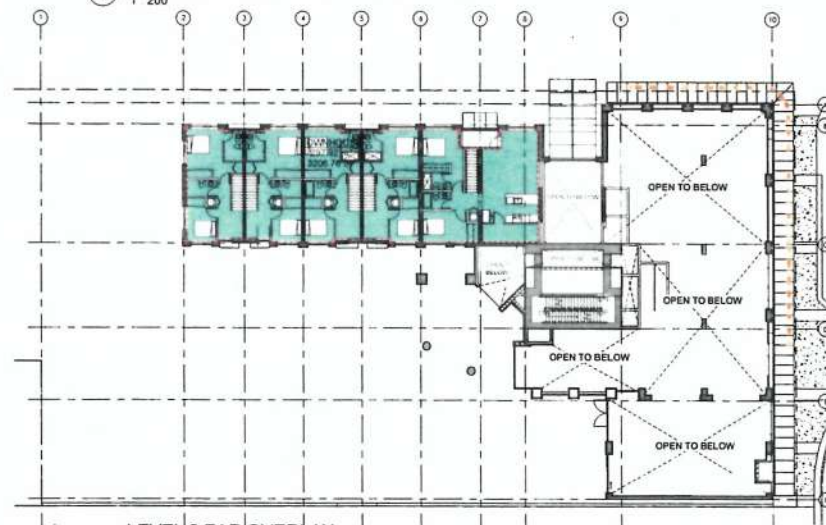

② LEVEL 2 FAR OVERLAY  
1:200

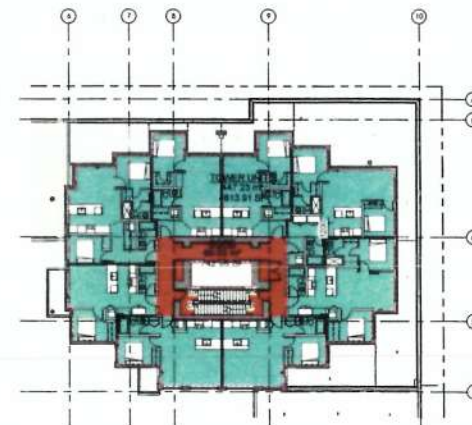

③ LEVEL 3 FAR OVERLAY  
1:200

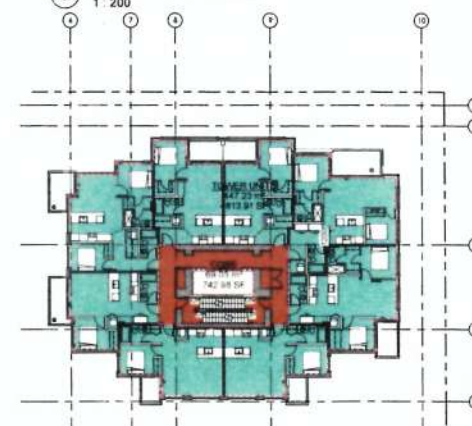

④ LEVEL 4 TO 8 FAR OVERLAY  
1:200



Copyright Reserved  
This plan and design are, and at all times, remain the exclusive property of the architect. Design and construction shall be in accordance with the written contract. Further, the architect shall have no liability for any errors or omissions in the design and construction of the project, and shall be deemed to have accepted the design and construction of the project as shown on the drawing.

Drawing Title: G06

Revision Schedule

Rev #	Date	Description
1	26 April 2015	ISSUED FOR DEVELOPMENT PERMIT
2	05 OCT 2015	PERMITTED FOR DEVELOPMENT PERMIT
3	01 DEC 2015	PERMITTED FOR BUILDING PERMIT
4	29 April 2016	PERMITTED FOR BUILDING PERMIT
5	25 April 2016	PERMITTED FOR BUILDING PERMIT
6	25 April 2016	PERMITTED FOR BUILDING PERMIT
7	14 APR 2017	PERMITTED FOR BUILDING PERMIT
8	14 APR 2017	PERMITTED FOR BUILDING PERMIT
9	14 APR 2017	PERMITTED FOR BUILDING PERMIT
10	14 APR 2017	PERMITTED FOR BUILDING PERMIT
11	14 APR 2017	PERMITTED FOR BUILDING PERMIT
12	14 APR 2017	PERMITTED FOR BUILDING PERMIT
13	14 APR 2017	PERMITTED FOR BUILDING PERMIT
14	14 APR 2017	PERMITTED FOR BUILDING PERMIT
15	14 APR 2017	PERMITTED FOR BUILDING PERMIT
16	14 APR 2017	PERMITTED FOR BUILDING PERMIT
17	22 NOV 2017	PERMITTED FOR BUILDING PERMIT

RAFI ARCHITECTS INC.



TEL: 604.688.3855

FAX: 604.688.3522

EMAIL: info@rafiarchitects.com

WWW: rafiarchitects.com

SUITE ONE

1600 HOWE ST

VANCOUVER BC

V6Z 2Y9 CANADA

Logo

TOWNLINE

Project:  
HUDSON WALK - 2,  
785 Caledonia Ave.,  
VICTORIA, B.C.

Drawing Title:  
FAR OVERLAY

Date: 05/25/15	Project No: 13-26-2
Scale: 1:200	Drawing No: A0.06
Drawn By: Author:	Rev:
File name:	

Received  
City of Victoria

NOV 23 2017

Planning & Development Department  
Development Services Division

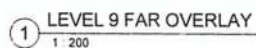

### F.A.R. CALCULATION TABLE

[illegible]

Copyright Reserved  
The plan and design are, and at all times remain, the sole property of the architect/designer and cannot be used or reproduced without written consent. Written dimensions shall have precedence over scaled dimensions. Contractors shall verify and be responsible for all dimensions and conditions on the job and this office shall be relieved of any variations from the drawings and conditions shown on the drawing.

Revision Schedule		
Rev #	Date	Description
1	06 JUL 2018	ISSUED FOR DEVELOPMENT PERMIT
2	05 OCT 2017	ISSUED FOR DEVELOPMENT PERMIT
4	01 SEP 2017	ISSUED FOR BUILDING PERMIT
7	29 JAN 2018	ISSUED FOR BUILDING PERMIT
8	28 FEB 2018	ISSUED FOR CONSTRUCTION PERMIT
12	24 APR 2017	ISSUED FOR DP AMENDMENT
14	14 JUN 2017	RECORD DRAWINGS
16	31 AUG 2017	ISSUED FOR DP AMENDMENT
17	22 MAR 2017	ISSUED FOR DP AMENDMENT

RAFI ARCHITECTS INC.



TEL  
604.688.3655

F A B  
604.688.3522

EMAIL  
roaj@rojarchitects.com

www.infoschitects.com

[www.fishbase.org](http://www.fishbase.org)

SUITE ONE  
1400 HOWE ST

VANCOUVER BC

V67 719 CANADA

 TOWNLINE

**HUDSON WALK - 2,**  
785 Caledonia Ave.,  
VICTORIA, B.C.

## FAR OVERLAY

Date	06/26/15	Project No.	13-26-2
Scale	1" = 200'	Drawing No.	A0.0
Drawn By	Author		
File Name			

Received  
City of Victoria

NOV 23 2017

Planning & Development Department  
Development Services Division





Copyright Reserved  
This plan and design are, and all documents, drawings and documents are the exclusive property of the architect. Design and drawings are not to be used or reproduced without written consent of the architect. The architect is not responsible for any errors or omissions in the plan and this office shall be relieved of any liability from the design and construction shown on the drawing.

Drawing Issue Date

Revision Schedule	
Rev #	Description
1	18 MAY 2015 ISSUED FOR DEVELOPMENT PERMIT
2	18 OCT 2015 PREPARED FOR DEVELOPMENT PERMIT
3	18 NOV 2015 PREPARED FOR CLIENT REVIEW
4	18 DEC 2015 PREPARED FOR BUILDING PERMIT
5	18 FEB 2016 PREPARED FOR CONSTRUCTION
6	18 MAR 2016 PREPARED FOR CONSTRUCTION
7	18 APR 2016 PREPARED FOR CONSTRUCTION
8	18 MAY 2016 PREPARED FOR CONSTRUCTION
9	18 JUN 2016 PREPARED FOR CONSTRUCTION
10	18 JUL 2016 PREPARED FOR CONSTRUCTION
11	18 AUG 2016 PREPARED FOR CONSTRUCTION
12	18 SEP 2016 PREPARED FOR CONSTRUCTION
13	18 OCT 2016 PREPARED FOR CONSTRUCTION
14	18 NOV 2016 PREPARED FOR CONSTRUCTION
15	18 DEC 2016 PREPARED FOR CONSTRUCTION
16	18 JAN 2017 PREPARED FOR CONSTRUCTION
17	18 FEB 2017 PREPARED FOR CONSTRUCTION
18	18 MAR 2017 PREPARED FOR CONSTRUCTION
19	18 APR 2017 PREPARED FOR CONSTRUCTION
20	18 MAY 2017 PREPARED FOR CONSTRUCTION
21	18 JUN 2017 PREPARED FOR CONSTRUCTION
22	18 JUL 2017 PREPARED FOR CONSTRUCTION
23	18 AUG 2017 PREPARED FOR CONSTRUCTION
24	18 SEP 2017 PREPARED FOR CONSTRUCTION
25	18 OCT 2017 PREPARED FOR CONSTRUCTION
26	18 NOV 2017 PREPARED FOR CONSTRUCTION
27	18 DEC 2017 PREPARED FOR CONSTRUCTION
28	18 JAN 2018 PREPARED FOR CONSTRUCTION
29	18 FEB 2018 PREPARED FOR CONSTRUCTION
30	18 MAR 2018 PREPARED FOR CONSTRUCTION
31	18 APR 2018 PREPARED FOR CONSTRUCTION
32	18 MAY 2018 PREPARED FOR CONSTRUCTION
33	18 JUN 2018 PREPARED FOR CONSTRUCTION
34	18 JUL 2018 PREPARED FOR CONSTRUCTION
35	18 AUG 2018 PREPARED FOR CONSTRUCTION
36	18 SEP 2018 PREPARED FOR CONSTRUCTION
37	18 OCT 2018 PREPARED FOR CONSTRUCTION
38	18 NOV 2018 PREPARED FOR CONSTRUCTION
39	18 DEC 2018 PREPARED FOR CONSTRUCTION
40	18 JAN 2019 PREPARED FOR CONSTRUCTION
41	18 FEB 2019 PREPARED FOR CONSTRUCTION
42	18 MAR 2019 PREPARED FOR CONSTRUCTION
43	18 APR 2019 PREPARED FOR CONSTRUCTION
44	18 MAY 2019 PREPARED FOR CONSTRUCTION
45	18 JUN 2019 PREPARED FOR CONSTRUCTION
46	18 JUL 2019 PREPARED FOR CONSTRUCTION
47	18 AUG 2019 PREPARED FOR CONSTRUCTION
48	18 SEP 2019 PREPARED FOR CONSTRUCTION
49	18 OCT 2019 PREPARED FOR CONSTRUCTION
50	18 NOV 2019 PREPARED FOR CONSTRUCTION
51	18 DEC 2019 PREPARED FOR CONSTRUCTION
52	18 JAN 2020 PREPARED FOR CONSTRUCTION
53	18 FEB 2020 PREPARED FOR CONSTRUCTION
54	18 MAR 2020 PREPARED FOR CONSTRUCTION
55	18 APR 2020 PREPARED FOR CONSTRUCTION
56	18 MAY 2020 PREPARED FOR CONSTRUCTION
57	18 JUN 2020 PREPARED FOR CONSTRUCTION
58	18 JUL 2020 PREPARED FOR CONSTRUCTION
59	18 AUG 2020 PREPARED FOR CONSTRUCTION
60	18 SEP 2020 PREPARED FOR CONSTRUCTION
61	18 OCT 2020 PREPARED FOR CONSTRUCTION
62	18 NOV 2020 PREPARED FOR CONSTRUCTION
63	18 DEC 2020 PREPARED FOR CONSTRUCTION
64	18 JAN 2021 PREPARED FOR CONSTRUCTION
65	18 FEB 2021 PREPARED FOR CONSTRUCTION
66	18 MAR 2021 PREPARED FOR CONSTRUCTION
67	18 APR 2021 PREPARED FOR CONSTRUCTION
68	18 MAY 2021 PREPARED FOR CONSTRUCTION
69	18 JUN 2021 PREPARED FOR CONSTRUCTION
70	18 JUL 2021 PREPARED FOR CONSTRUCTION
71	18 AUG 2021 PREPARED FOR CONSTRUCTION
72	18 SEP 2021 PREPARED FOR CONSTRUCTION
73	18 OCT 2021 PREPARED FOR CONSTRUCTION
74	18 NOV 2021 PREPARED FOR CONSTRUCTION
75	18 DEC 2021 PREPARED FOR CONSTRUCTION
76	18 JAN 2022 PREPARED FOR CONSTRUCTION
77	18 FEB 2022 PREPARED FOR CONSTRUCTION
78	18 MAR 2022 PREPARED FOR CONSTRUCTION
79	18 APR 2022 PREPARED FOR CONSTRUCTION
80	18 MAY 2022 PREPARED FOR CONSTRUCTION
81	18 JUN 2022 PREPARED FOR CONSTRUCTION
82	18 JUL 2022 PREPARED FOR CONSTRUCTION
83	18 AUG 2022 PREPARED FOR CONSTRUCTION
84	18 SEP 2022 PREPARED FOR CONSTRUCTION
85	18 OCT 2022 PREPARED FOR CONSTRUCTION
86	18 NOV 2022 PREPARED FOR CONSTRUCTION
87	18 DEC 2022 PREPARED FOR CONSTRUCTION
88	18 JAN 2023 PREPARED FOR CONSTRUCTION
89	18 FEB 2023 PREPARED FOR CONSTRUCTION
90	18 MAR 2023 PREPARED FOR CONSTRUCTION
91	18 APR 2023 PREPARED FOR CONSTRUCTION
92	18 MAY 2023 PREPARED FOR CONSTRUCTION
93	18 JUN 2023 PREPARED FOR CONSTRUCTION
94	18 JUL 2023 PREPARED FOR CONSTRUCTION
95	18 AUG 2023 PREPARED FOR CONSTRUCTION
96	18 SEP 2023 PREPARED FOR CONSTRUCTION
97	18 OCT 2023 PREPARED FOR CONSTRUCTION
98	18 NOV 2023 PREPARED FOR CONSTRUCTION
99	18 DEC 2023 PREPARED FOR CONSTRUCTION
100	18 JAN 2024 PREPARED FOR CONSTRUCTION

**RAFI ARCHITECTS INC.**

TEL: 604.688.3655  
FAX: 604.688.3522  
EMAIL: raf@rafiarchitects.com  
WWW: rafisarchitects.com

SUITE ONE  
1600 HOWE ST  
VANCOUVER BC  
V6Z 2L9 CANADA

**TOWNLINE**

Client:  
**HUDSON WALK - 2,  
785 Caledonia Ave.,  
VICTORIA, B.C.**

Document Title:  
**SURVEY PLAN**

Date	Project No.
18-05-15	13-26-2
Scale	Drawing No.
1:250	A1.01
Drawn By	Author
Checked By	Rev

1 SURVEY PLAN  
1:250

**Received**  
City of Victoria

**NOV 23 2017**

Planning & Development Department  
Development Services Division

17022017.2 05:14 PM



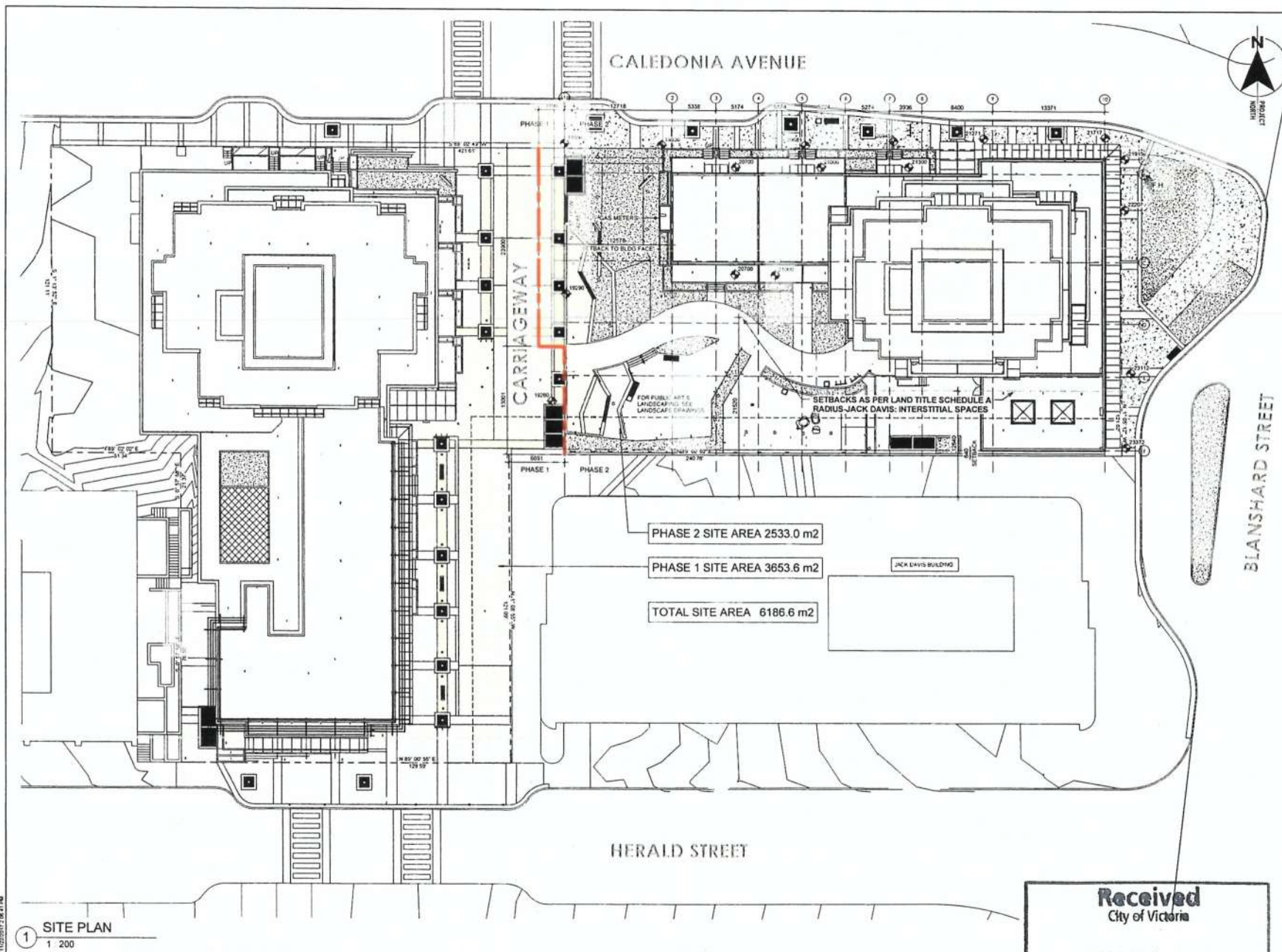

Copyright Reserved  
This plan and design are, and all its contents, remain the exclusive property of the architect. No part of this plan may be reproduced or transmitted in any form or by any means electronic or mechanical, including photocopying, recording, or by any information storage and retrieval system, without the prior written permission of the architect. The architect shall not be responsible for any errors or omissions on the plan and this office shall not be held responsible for any damages or liabilities arising from the use of the plan.

Drawing Issue Date

Revision Schedule		
Rev #	Date	Description
1	11/02/2017	ISSUED FOR DEVELOPMENT PERMIT
2	11/02/2017	REVISED FOR DEVELOPMENT PERMIT
3	11/02/2017	REVISED FOR DEVELOPMENT PERMIT
4	11/02/2017	REVISED FOR DEVELOPMENT PERMIT
5	11/02/2017	REVISED FOR DEVELOPMENT PERMIT
6	11/02/2017	REVISED FOR DEVELOPMENT PERMIT
7	11/02/2017	REVISED FOR DEVELOPMENT PERMIT
8	11/02/2017	REVISED FOR DEVELOPMENT PERMIT
9	11/02/2017	REVISED FOR DEVELOPMENT PERMIT
10	11/02/2017	REVISED FOR DEVELOPMENT PERMIT
11	11/02/2017	REVISED FOR DEVELOPMENT PERMIT
12	11/02/2017	REVISED FOR DEVELOPMENT PERMIT
13	11/02/2017	REVISED FOR DEVELOPMENT PERMIT
14	11/02/2017	REVISED FOR DEVELOPMENT PERMIT
15	11/02/2017	REVISED FOR DEVELOPMENT PERMIT
16	11/02/2017	REVISED FOR DEVELOPMENT PERMIT
17	11/02/2017	REVISED FOR DEVELOPMENT PERMIT

**RAFI ARCHITECTS INC.**

TEL: 604.688.3655  
FAX: 604.688.3522  
EMAIL: raf@rafiarchitects.com  
WWW: rafichitects.com

SUITE ONE  
1600 HOWE ST  
VANCOUVER BC  
V6Z 2V9 CANADA

**TOWNLINE**

**HUDSON WALK - 2,  
785 Caledonia Ave.,  
VICTORIA, B.C.**

**SITE PLAN**

**Received**  
City of Victoria

NOV 23 2017

Planning & Development Department  
Development Services Division

Title	13-26-2
Scale	1:200
Author	A1.02
Checker	



**Copyright Reserved**  
This plan and design are, and at all times, remain the exclusive property of the architect / designer and shall not be used or reproduced without written consent. Written dimensions shall have precedence over scaled dimensions. Contractors shall verify and be responsible for all dimensions and conditions on the site and the office shall be informed of any variations from the dimensions and conditions shown on the drawing.

Drawing Issue Date

**Revision Schedule**

Rev #	Date	Description
1	06 OCT 2015	ISSUED FOR DEVELOPMENT PERMIT
2	20 NOV 2015	ISSUED FOR CLIENT REVIEW
3	10 DEC 2015	ISSUED FOR BUILDING PERMIT
4	26 FEB 2016	ISSUED FOR CONSTRUCTION
12	24 APR 2017	ISSUED FOR DP AMENDMENT
13	14 JUN 2017	ISSUED FOR DP AMENDMENT
14	31 AUG 2017	ISSUED FOR DP AMENDMENT
15	22 NOV 2017	ISSUED FOR DP AMENDMENT

**RAFI ARCHITECTS INC.**



TEL: 604.688.3655  
FAX: 604.688.3522  
EMAIL: info@rafiarchitects.com  
WWW: rafiarchitects.com  
SUITE ONE  
1600 HOWE ST  
VANCOUVER BC  
V6Z 2T9 CANADA

Client: **TOWNLINE**

Address: **HUDSON WALK - 2,  
785 Caledonia Ave.,  
VICTORIA, B.C.**

Project: **P1 OVERALL  
PARKADE PLAN**

Date: 08/13/15	Project No: 13-26-2
Scale: 1:200	Drawing No: A1.03
Drawn By: BMS	Rev:
File Name:	

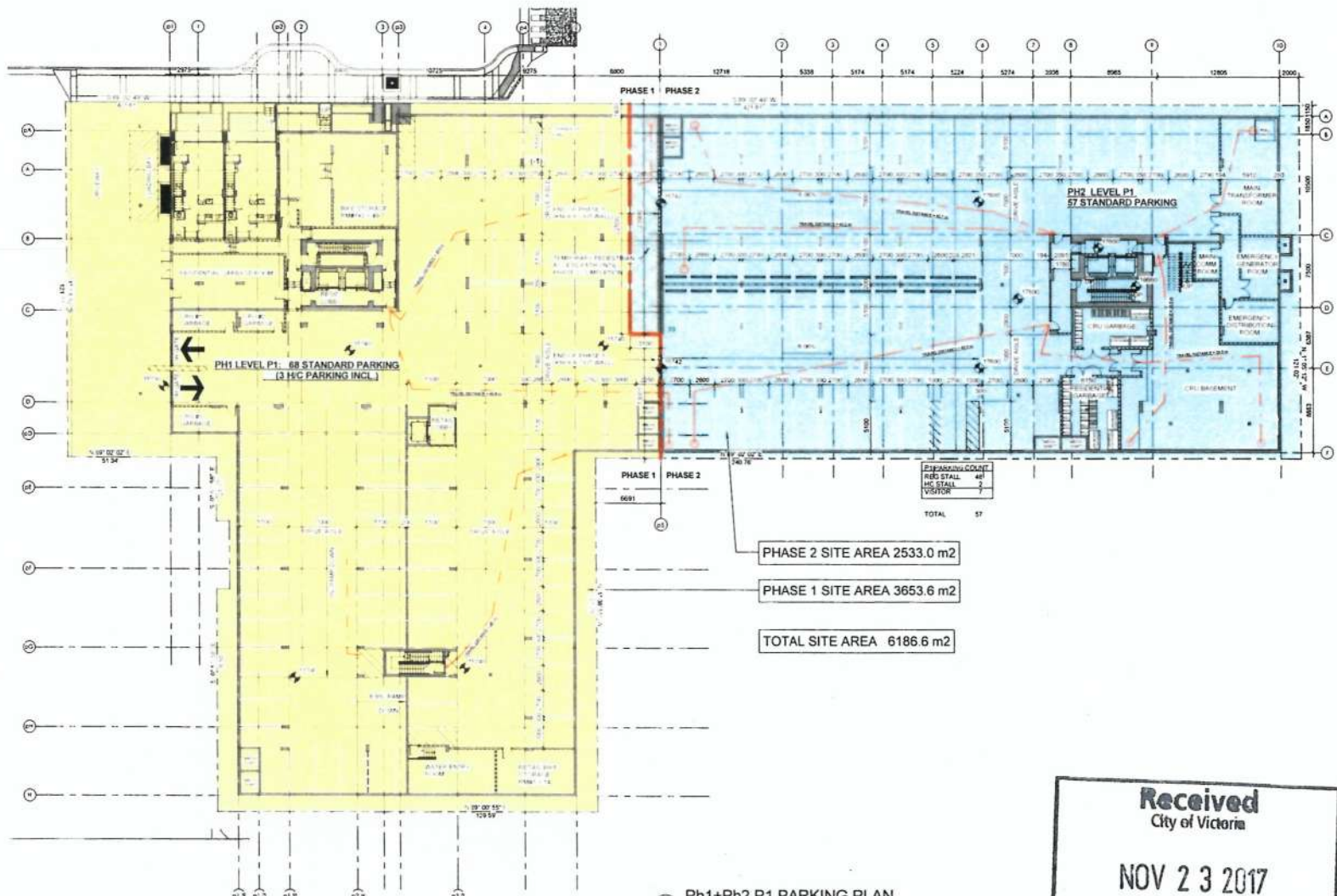

**1 Ph1+Ph2 P1 PARKING PLAN**  
1:200

**Received**  
City of Victoria  
  
**NOV 23 2017**  
Planning & Development Department  
Development Services Division

11/22/2017 2:07:07 PM



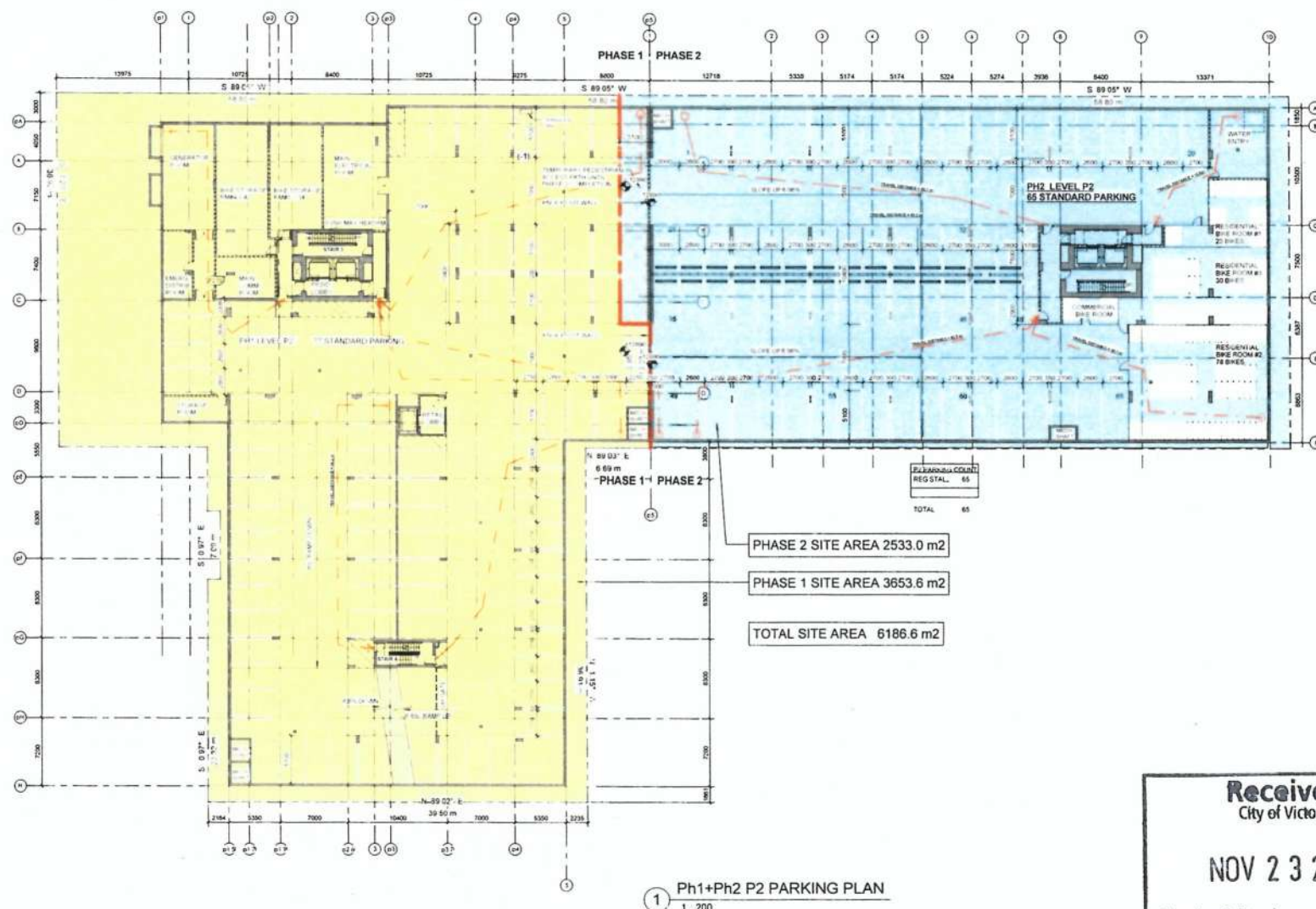

Rev	Date	Description
2	05 OCT 2015	REQUESTED FOR DEVELOPMENT PERMIT
3	05 NOV 2015	REMOVED FOR CLIENT REVIEW
4	10 DEC 2015	REMOVED FOR BUILDING PERMIT
5	24 FEB 2016	REMOVED FOR CODE REVIEW
13	24 APR 2017	REMOVED FOR OR ALLIANCE REVIEW
14	14 JUN 2017	REMOVED FOR DRAWING AMENDMENT
16	31 AUG 2017	REMOVED FOR DP AMENDMENT
17	22 NOV 2017	REMOVED FOR DP

RAFI ARCHITECTS INC.



**TOWNLINE**

HUDSON WALK - 2,  
785 Caledonia Ave.,  
VICTORIA, B.C.

**P2 OVERALL  
PARKADE PLAN**

Received  
City of Victoria

NOV 23 2017

Planning & Development Department  
Development Services Division

Date	Project No
06-11-15	13-26-2
Drawn By	Drawing No
1-200	A1.04
Drawn By	
Author	
File name	Rev

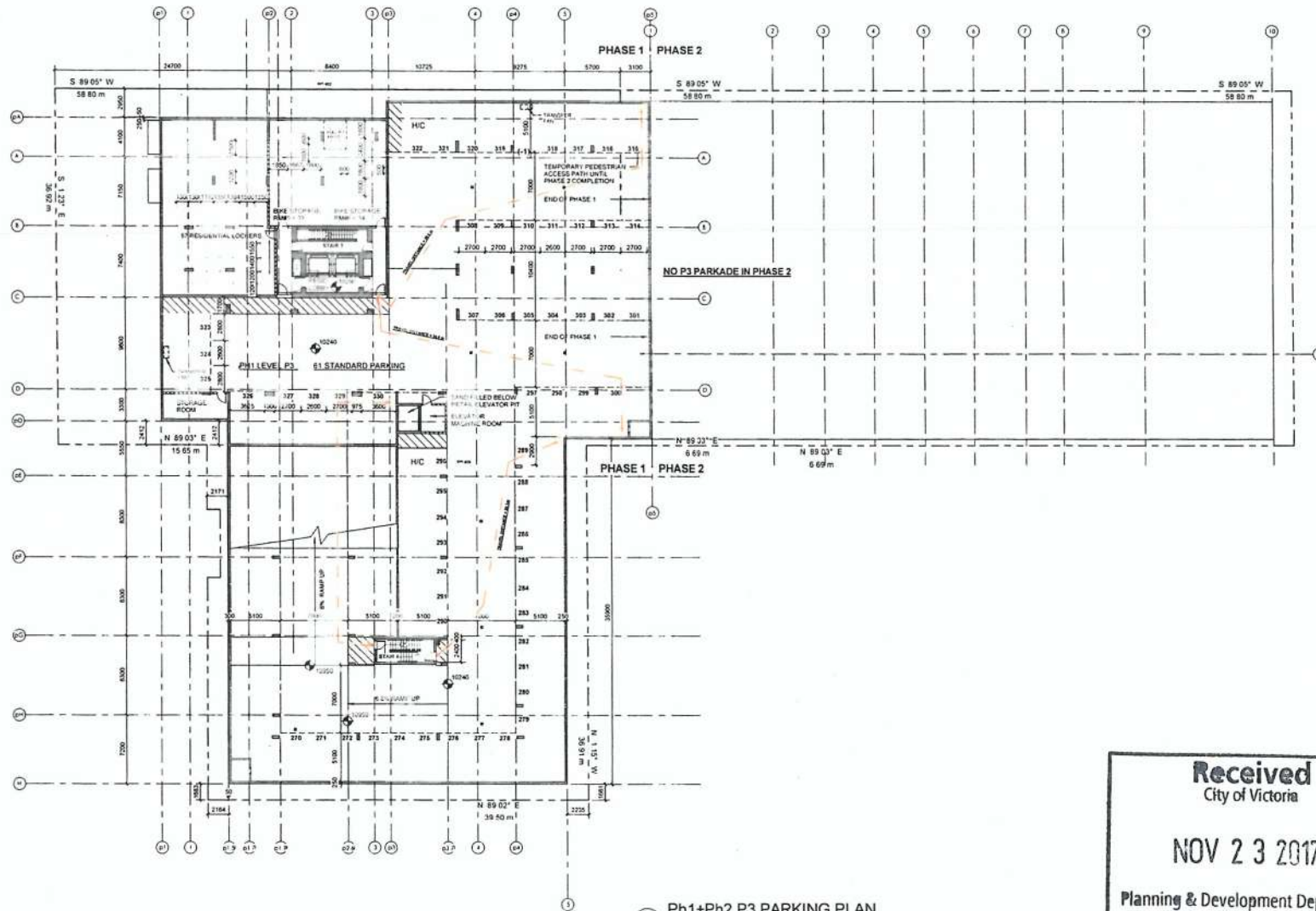

1 PH1+PH2 P3 PARKING PLAN  
1:200

**Received**  
City of Victoria

**NOV 23 2017**

Planning & Development Department  
Development Services Division

Copyright Reserved  
This plan and design are and all rights remain the exclusive property of the author. Design and construction shall be completed without further consent. Other dimensions shall have precedence over stated dimensions. Contractors shall verify and be responsible for all dimensions and conditions on the job and the office shall be notified of any variations from the dimensions and conditions shown on the drawing.

Drawing Issue Date

Revision Schedule		
Rev #	Date	Description
1	05 OCT 2015	ISSUED FOR DEVELOPMENT PERMIT
2	05 NOV 2015	ISSUED FOR P3 P1 AND P2 REVIEW
3	10 DEC 2015	ISSUED FOR BUILDING PERMIT
4	28 FEB 2016	ISSUED FOR CONSTRUCTION
5	14 JUN 2017	REVISIONS FOR PHASE 2
6	31 AUG 2017	ISSUED FOR UPDATING
7	22 NOV 2017	PHASE 2 FOR DEVELOPMENT

**RAFI ARCHITECTS INC.**

TEL: 604.688.3655  
FAX: 604.688.3522  
EMAIL: info@rafiarchitects.com  
rafiarchitects.com

SUITE ONE  
1600 HOWE ST  
VANCOUVER BC  
V6Z 2T9 CANADA

Client: **TOWNLINE**

Control: **HUDSON WALK - 2,  
785 Caledonia Ave.,  
VICTORIA, B.C.**

Subject: **P3 OVERALL  
PARKADE PLAN**

Date	Project No.
06/13/15	13-26-2
Scale	Drawing No.
1:200	A1.05
Drawn By	Author
Author	Rev
File name	



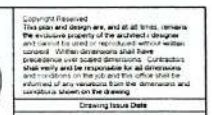

**RZi**  
TEL  
04.688.3655  
FAX  
04.688.3522  
EMAIL  
o@rziarchitects.com  
WWW  
rziarchitects.com

 TOWNLINE

**HUDSON WALK - 2,**  
785 Caledonia Ave.,  
VICTORIA, B.C.

## P2 PARKING PLAN

Date	Project No.
06.25.15	13.26.2
Scale	Drawing No.
1 : 100	A2.01
Drawn By	
Author	
File name	Rev



NOV 23 2017

Planning & Development Department  
Development Services Division

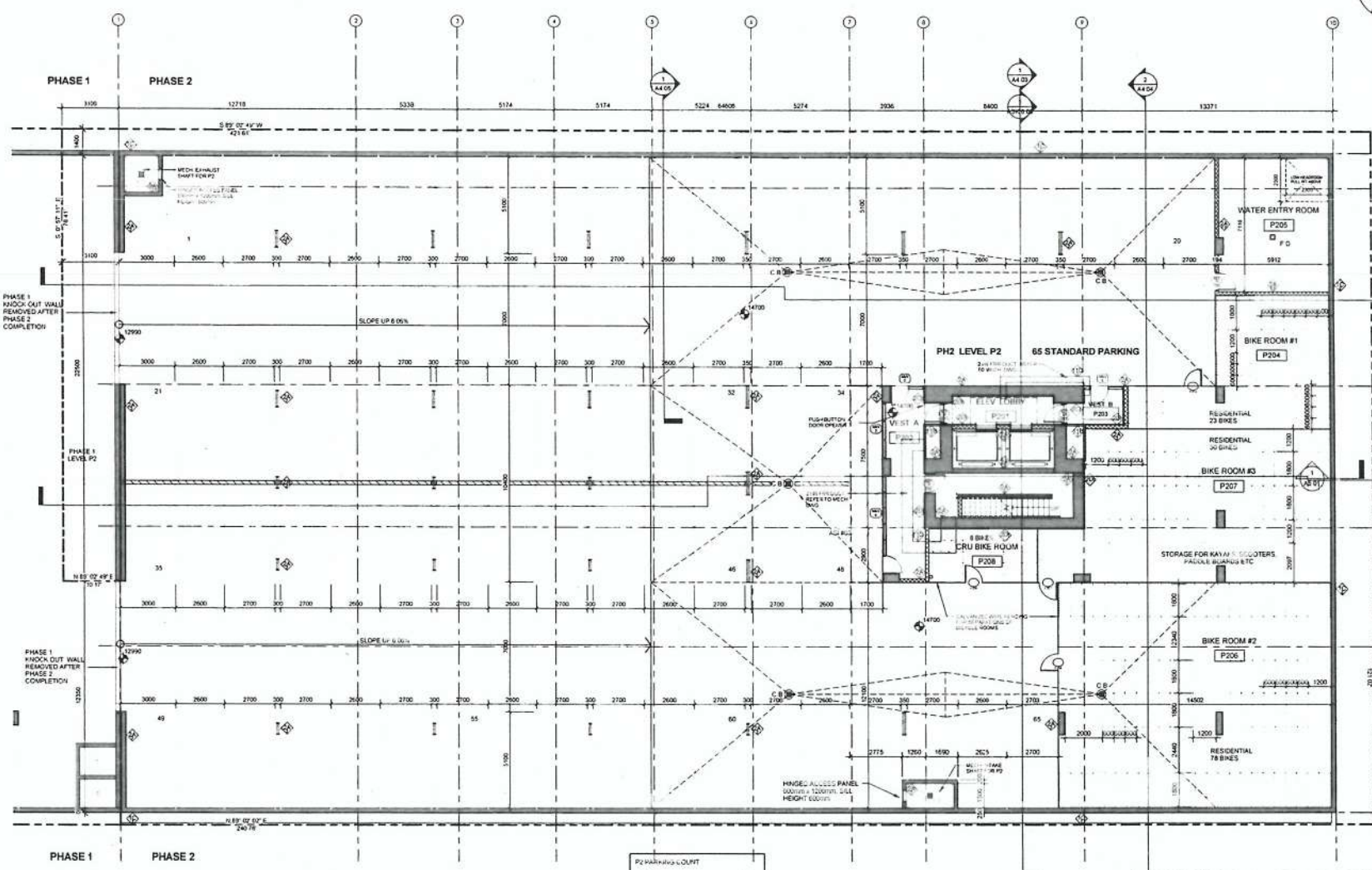

P2 PARKING COUNT	
REG STALL	65
TOTAL	65

1 P2 PARKING PLAN  
1 : 100

11/22/2017 2:09:29 PM



Copyright Reserved  
This document is the property of the architect and is not to be reproduced without written consent. Other documents shall have precedence over scaled dimensions. Contractors shall verify and be responsible for all dimensions and conditions on the job and this office shall be relieved of any liability from the dimensions and conditions shown on the drawings.

Drawing Issue Data

Revision Schedule		
Rev #	Date	Description
1	06 AUG 2015	ISSUED FOR DEVELOPMENT PERMIT
2	06 OCT 2015	ISSUED FOR DEVELOPMENT PERMIT
3	10 NOV 2015	ISSUED FOR DEVELOPMENT PERMIT
4	10 DEC 2015	ISSUED FOR DEVELOPMENT PERMIT
5	10 DEC 2015	ISSUED FOR DEVELOPMENT PERMIT
6	26 FEB 2016	ISSUED FOR DEVELOPMENT PERMIT
7	15 MAR 2016	ISSUED FOR DEVELOPMENT PERMIT
8	24 APR 2017	ISSUED FOR DEVELOPMENT PERMIT
9	14 JUN 2017	ISSUED FOR DEVELOPMENT PERMIT
10	14 JUN 2017	ISSUED FOR DEVELOPMENT PERMIT
11	13 NOV 2017	ISSUED FOR DEVELOPMENT PERMIT

Revision Schedule		
Rev #	Date	Description
1	06 AUG 2015	ISSUED FOR DEVELOPMENT PERMIT
2	06 OCT 2015	ISSUED FOR DEVELOPMENT PERMIT
3	10 NOV 2015	ISSUED FOR DEVELOPMENT PERMIT
4	10 DEC 2015	ISSUED FOR DEVELOPMENT PERMIT
5	10 DEC 2015	ISSUED FOR DEVELOPMENT PERMIT
6	26 FEB 2016	ISSUED FOR DEVELOPMENT PERMIT
7	15 MAR 2016	ISSUED FOR DEVELOPMENT PERMIT
8	24 APR 2017	ISSUED FOR DEVELOPMENT PERMIT
9	14 JUN 2017	ISSUED FOR DEVELOPMENT PERMIT
10	14 JUN 2017	ISSUED FOR DEVELOPMENT PERMIT
11	13 NOV 2017	ISSUED FOR DEVELOPMENT PERMIT

**RAFI ARCHITECTS INC.**

TEL 604.688.3655  
FAX 604.688.3522  
EMAIL raf@rafiarchitects.com  
WWW rafichitects.com

SUITE ONE  
1400 HOWE ST  
VANCOUVER BC  
V6Z 2H9 CANADA

Client **TOWNLINE**

Project **HUDSON WALK - 2,  
785 Caledonia Ave.,  
VICTORIA, B.C.**

Drawing Title **P1 PARKING PLAN**

Date 05/05/15	Project No 13-26-2
Scale 1:100	Drawing No A2.02
Author	Rev
File name	

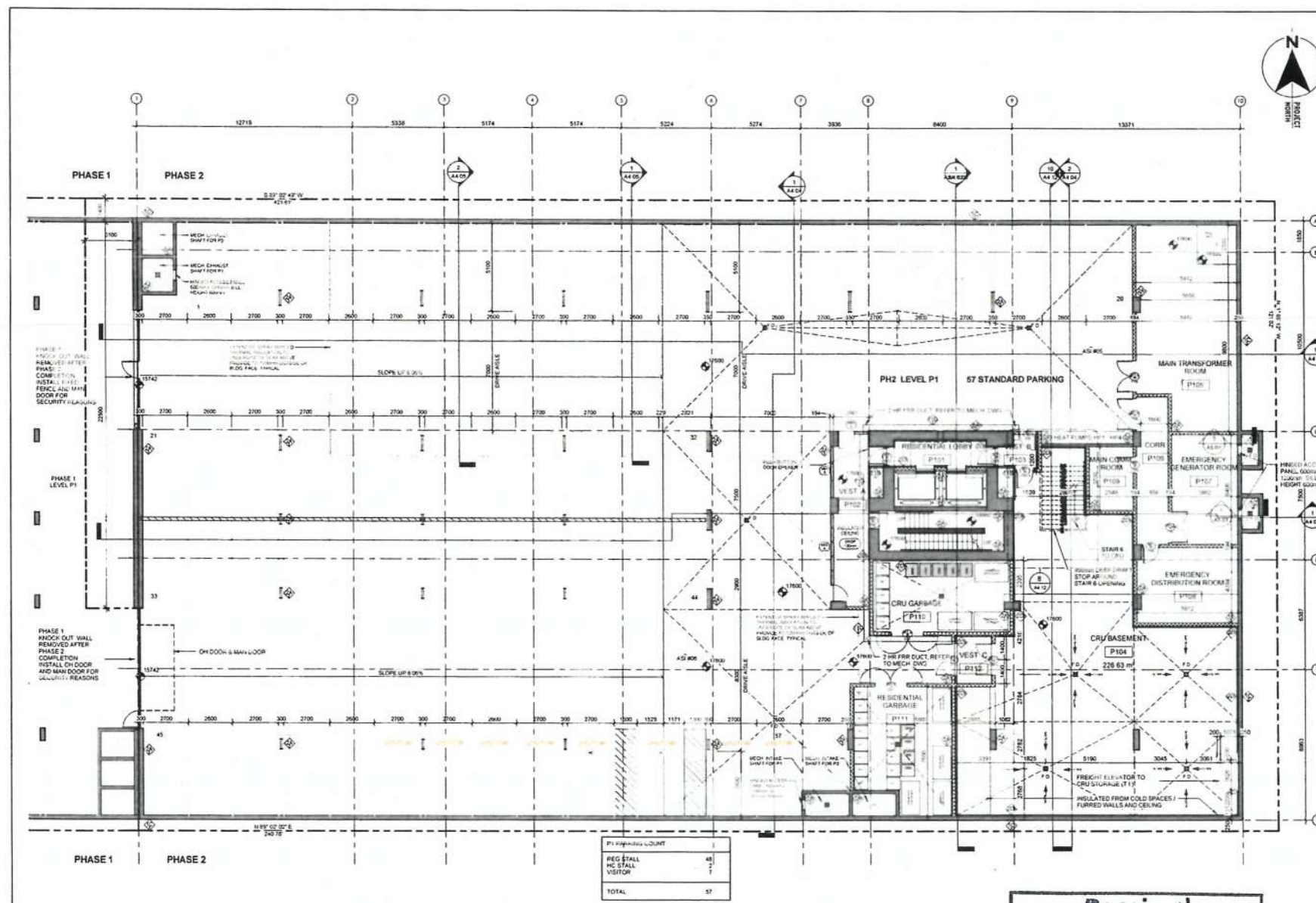

P1 Parking Count	
REG. STALL	48
HC STALL	7
VISITOR	2
TOTAL	57

**1 P1 PARKING PLAN**  
1:100

**Received**  
City of Victoria

**NOV 23 2017**

Planning & Development Department  
Development Services Division



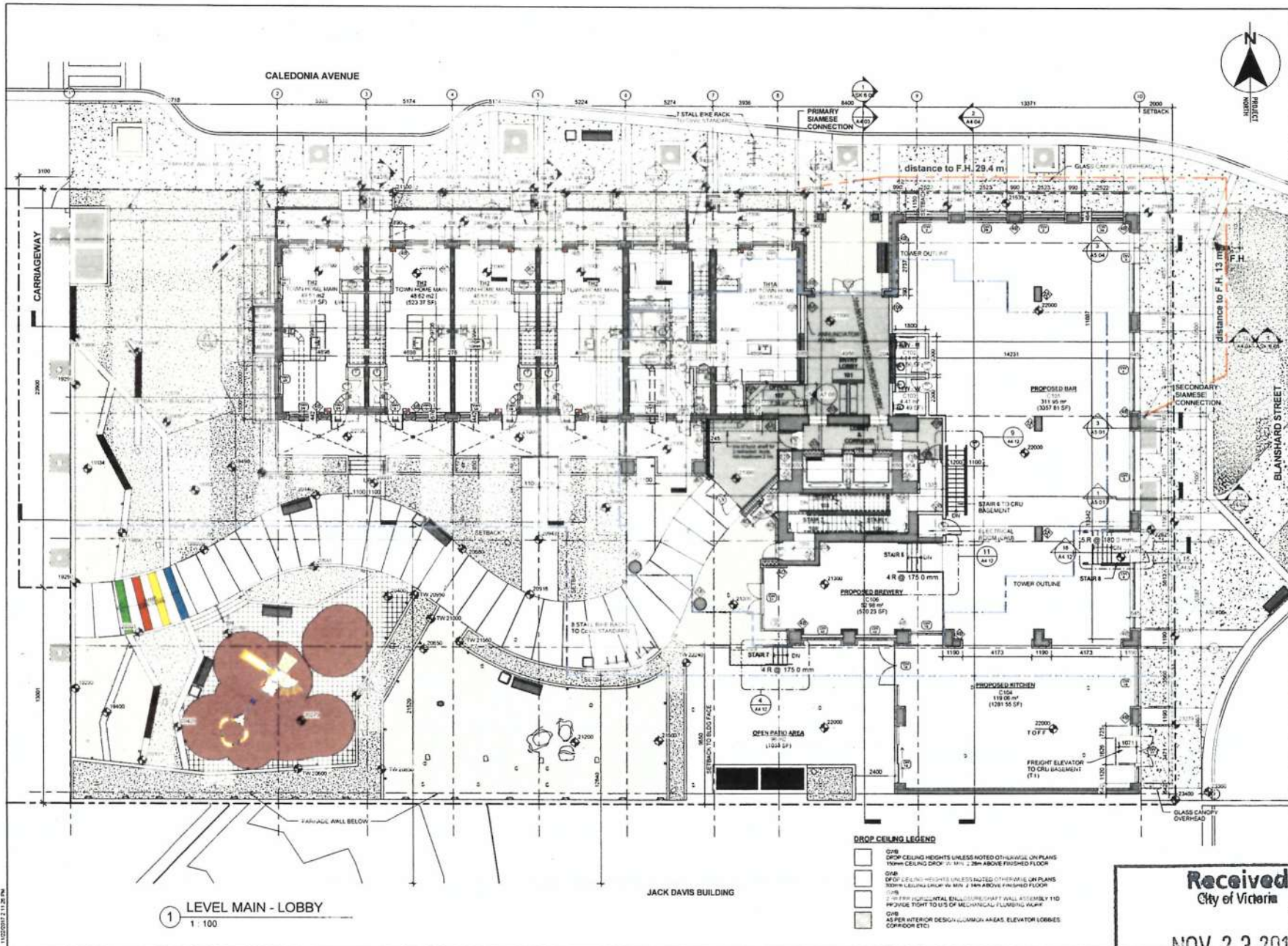

Copyright Reserved  
This plan and drawings are, and all contents, remain the exclusive property of the architect. Design and content are not to be reproduced without written consent. Other dimensions shall have precedence over scaled dimensions. Contractors shall verify and be responsible for all dimensions and locations on the job and the office shall be informed of any variations from the dimensions and locations shown on the drawing.

Drawing Issue Date

Revision Schedule		
Rev #	Date	Description
1	06 AUG 2015	ISSUED FOR DEVELOPMENT PERMIT
2	05 OCT 2015	REVISED FOR DEVELOPMENT PERMIT
3	03 NOV 2015	REVISED FOR CLIENT REVIEW
4	12 DEC 2015	ISSUED FOR BUILDING PERMIT
5	27 JAN 2016	ISSUED FOR AMENDMENT
6	29 JAN 2016	REVISED FOR BUILDING PERMIT
7	26 FEB 2016	REVISED FOR CONSTRUCTION
8	26 FEB 2016	REVISED FOR CONSTRUCTION
9	26 FEB 2016	REVISED FOR CONSTRUCTION
10	26 FEB 2016	REVISED FOR CONSTRUCTION
11	26 FEB 2016	REVISED FOR CONSTRUCTION
12	26 FEB 2016	REVISED FOR CONSTRUCTION
13	26 FEB 2016	REVISED FOR CONSTRUCTION
14	26 FEB 2016	REVISED FOR CONSTRUCTION
15	26 FEB 2016	REVISED FOR CONSTRUCTION
16	26 FEB 2016	REVISED FOR CONSTRUCTION
17	26 FEB 2016	REVISED FOR CONSTRUCTION
18	26 FEB 2016	REVISED FOR CONSTRUCTION
19	26 FEB 2016	REVISED FOR CONSTRUCTION
20	26 FEB 2016	REVISED FOR CONSTRUCTION

**RAFI ARCHITECTS INC.**



TEL  
604.688.3655  
FAX  
604.688.3522  
EMAIL  
info@rafiarchitects.com  
www.rafiarchitects.com

SUITE ONE  
1400 HOWE ST  
VANCOUVER BC  
V6Z 219 CANADA

**TOWNLINE**

**HUDSON WALK - 2,  
785 Caledonia Ave.,  
VICTORIA, B.C.**

**MAIN FLOOR PLAN**

**Received  
City of Victoria**

**NOV 23 2017**

**Planning & Development Department  
Development Services Division**

Date 11/23/17	Project No. 13-26-2
Drawn by A2.03	Drawing No. A2.03
Author	Rev







NOV 23 2017

Drawing Issue Data
--------------------

Rev #	Date	Description
1	08 AUG 2015	ISSUED FOR DEVELOPMENT PERMIT
2	05 OCT 2015	REISSUED FOR DEVELOPMENT PERMIT
3	02 JUL 2016	ISSUED FOR CLIENT REVIEW
4	10 DEC 2016	ISSUED FOR BUILDING PERMIT
5	27 JAN 2018	ISSUED FOR PERMIT AMENDMENT
6	26 FEB 2018	ISSUED FOR CONSTRUCTION
7	15 MAR 2018	REFILE FOR NEW PERMIT SEARCH
8	15 MAR 2018	REFILE FOR NEW PERMIT SEARCH
9	14 APR 2017	RECORD DRAWINGS
10	31 AUG 2017	ISSUED FOR DP (AMENDMENT)
11	22 NOV 2017	ISSUED FOR DP (AMENDMENT)

RAFI ARCHITECTS INC.



SUITE ONE  
600 HOWE ST  
VANCOUVER BC  
V6Z 2V9 CANADA



TOWNLINE

**HUDSON WALK - 2,**  
785 Caledonia Ave.,  
VICTORIA, B.C.

**L3 FLOOR PLAN**

Date 06/25/19	Project No. 13-26-2
Scale As indicated	Drawing No. <b>A2.05</b>
Drawn By Author	
File Name	Rev

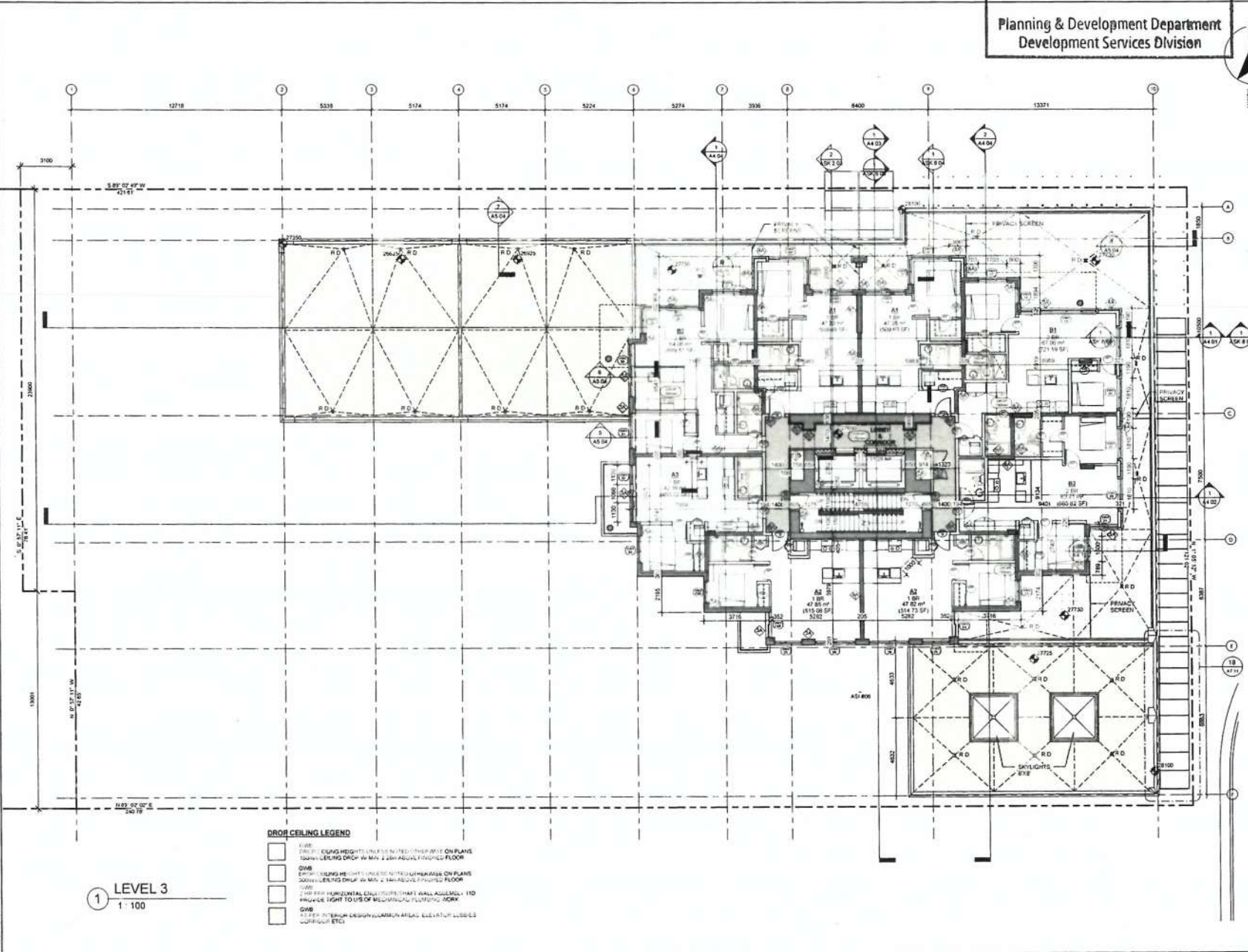

Planning & Development Department  
Development Services Division

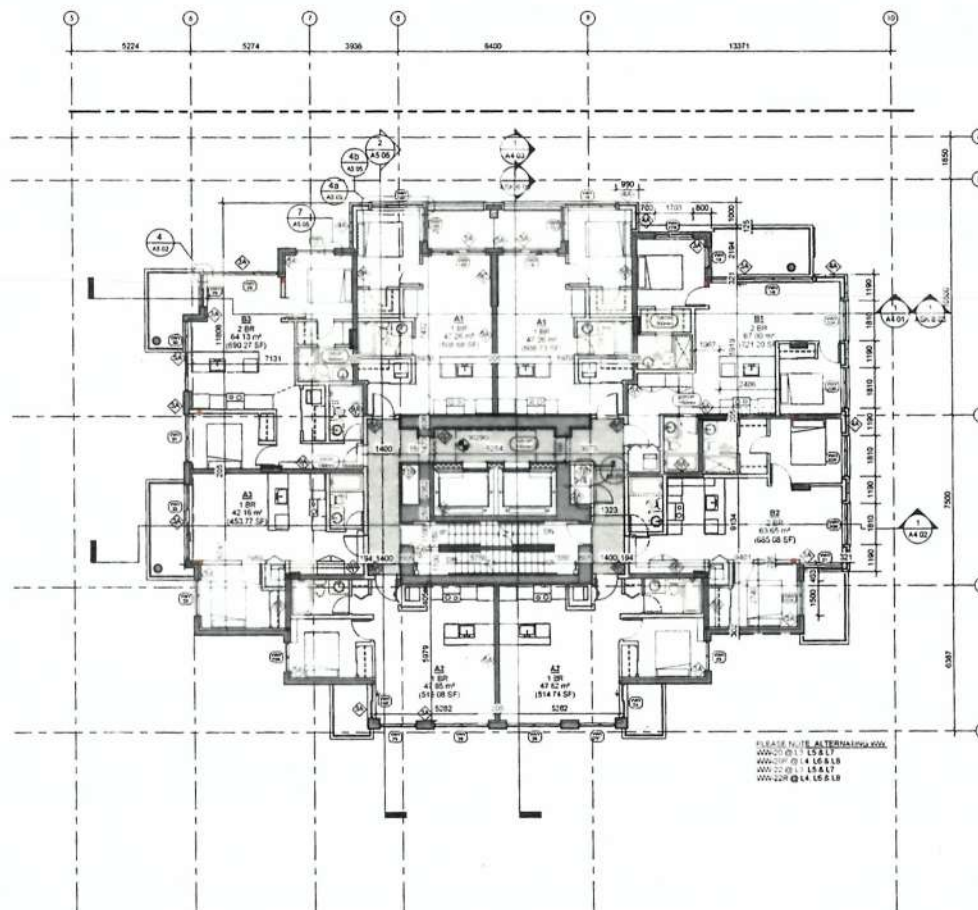

1 L4-L8 TYPICAL MID TOWER FLOOR PLAN  
1 100

### DROP CEILING LEGEND

- |                          |       |  |
|--------------------------|-------|--|
| <input type="checkbox"/> | 0.000 | 2.00' OF CEILING HEIGHTS ARE NOTED OTHERWISE ON PLANS  |
| <input type="checkbox"/> | 1.000 | 10.00' CEILING DROP (W/ MIN. 2.00' ABOVE FINISHED FLOOR)   |
| <input type="checkbox"/> | 0.000 | 0.00' DROP CEILING HEIGHTS ARE NOTED OTHERWISE ON PLANS  |
| <input type="checkbox"/> | 0.000 | 0.00' CEILING DROP (W/ MIN. 2.00' ABOVE FINISHED FLOOR)  |
| <input type="checkbox"/> | 0.000 | 2.00' RFR. HORIZONTAL ELEV. (SHEATH WALL ABOVE) + 1.00' RFR. DROP TO USG OF MECHANICAL PLUMBING ROOM |
| <input type="checkbox"/> | 0.000 | 0.00' AT ALL INTERIOR DESIGN COMMUN. AREAS, ELEVATOR LOBBIES, CORRIDORS, ETC.                        |

**Copyright Reserved**  
This plan and design are, and all rights therein, the exclusive property of the architect. Designer and cannot be used or reproduced without written consent. All other dimensions that have precedence over stated dimensions. Contractors shall verify and be responsible for all dimensions and conditions on the job and this office shall be informed of any variances from the dimensions and conditions shown on the drawing.

## Drawing Issue Date

### Research Schedule

Rev #	Date	Description
1	08 AUG 2015	ISSUED FOR DEVELOPMENT PERMIT
2	05 OCT 2015	RETRIAED FOR DEVELOPMENT PERMIT
3	06 NOV 2015	ISSUED FOR PLANT REQUEST
4	10 DEC 2015	REMOVED FOR PLANTING PERMIT
5	26 FEB 2016	ISSUED FOR CONSTRUCTION PERMIT
13	24 APR 2017	ISSUED FOR LVP AMENDMENT
15	14 JUN 2017	REMOVED DRAWINGS
16	31 MAY 2017	REISSUED FOR DP AMENDMENT
17	22 NOV 2017	REISSUED FOR DP AMENDMENT

RAFI ARCHITECTS INC.



TEL  
604.688.3655  
FAX  
604.688.3522  
EMAIL  
roi@rofiaarchitects.com  
WWW  
rofiaarchitects.com

SUITE ONE  
1600 HOWE ST  
VANCOUVER BC  
V6Z 2J8 CANADA

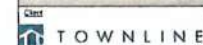

**HUDSON WALK - 2,**  
785 Caledonia Ave.,  
VICTORIA, B.C.

**L4-L8 TYPICAL MID  
TOWER FLOOR  
PLAN**

Date	Project No
05/25/15	13-26-2
Scale	Drawing No
As indicated	A2.06
Drawn By	
Author	
File name	



**Received**  
City of Victoria

**NOV 23 2017**

Planning & Development Department  
Development Services Division

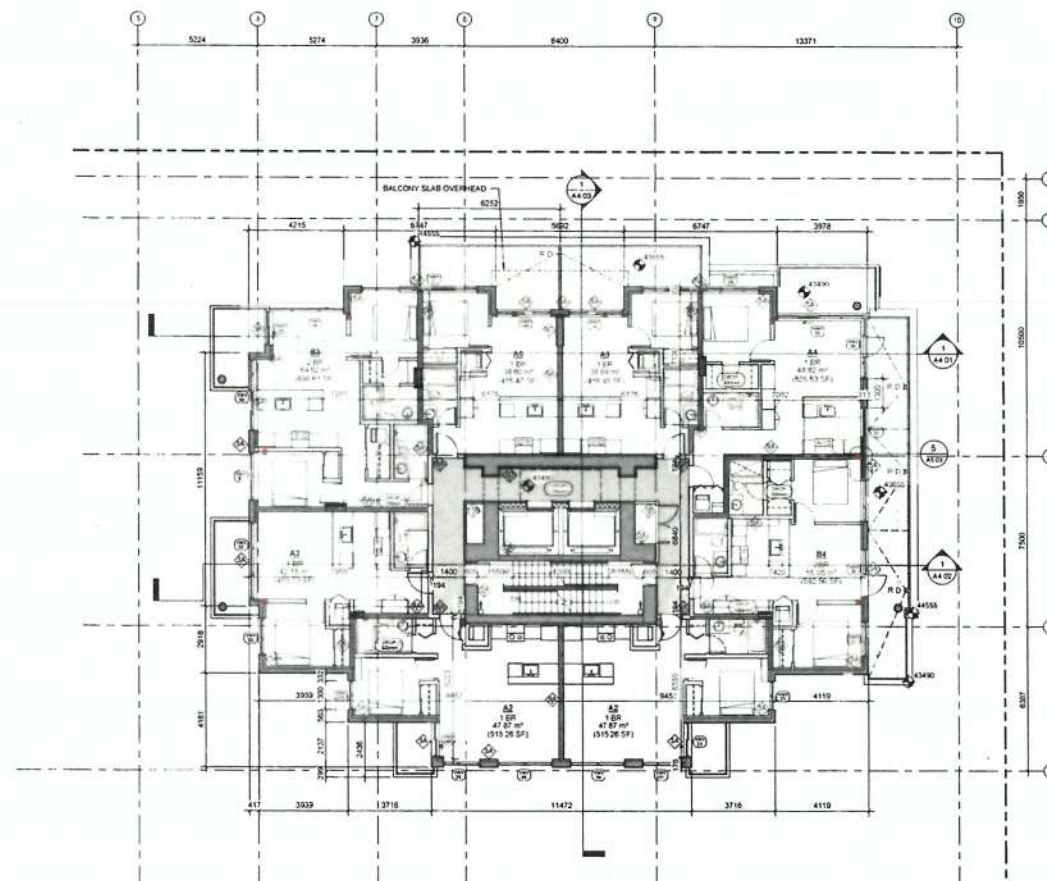

**1 LEVEL 9**  
1:100

**DROP CEILING LEGEND**

- ☐ GWS DROP CEILING HEIGHTS UNLESS NOTED OTHERWISE ON PLANS 150mm CEILING DROP AT MIN. 2.28m ABOVE FINISHED FLOOR
- ☐ GWS DROP CEILING HEIGHTS UNLESS NOTED OTHERWISE ON PLANS 300mm CEILING DROP AT MIN. 2.28m ABOVE FINISHED FLOOR
- ☐ GWS 1.8m HORIZONTAL ENCLOSURE/CHART WALL ASSEMBLY TO PROVIDE TIGHT TO US OF MECHANICAL FLUENTS WORK
- ☐ GWS AS PER INTERIOR DESIGN (COMMON AREAS ELEVATOR LOBBIES CORRIDOR ETC)



Copyright Reserved:  
This plan and design are, and at all times, remain the exclusive property of the architect/designer and shall not be used or reproduced without written consent. Further, dimensions shall have precedence over listed descriptions. Contractors shall verify and be responsible for all dimensions and conditions of the site and those shall be entered on any variation from the dimensions and conditions shown on the drawing.

Drawing Issue Date

**Revision Schedule**

Rev #	Date	Description
1	06 AUG 2015	ISSUED FOR DEVELOPMENT PERMIT
2	06 OCT 2015	ISSUED FOR DEVELOPMENT PERMIT
3	02 NOV 2015	ISSUED FOR CLIENT REVIEW
4	10 DEC 2015	ISSUED FOR BUILDING PERMIT
5	26 FEB 2016	ISSUED FOR CLIENT REVIEW
6	24 APR 2016	ISSUED FOR CLIENT REVIEW
7	14 JUN 2017	ISSUED FOR CLIENT REVIEW
8	17 JUL 2017	ISSUED FOR CLIENT REVIEW
9	22 NOV 2017	ISSUED FOR CLIENT REVIEW

**RAFI ARCHITECTS INC.**



TEL: 604.688.3855  
FAX: 604.688.3522  
EMAIL: info@rafiarchitects.com  
WWW: rafiarchitects.com  
SUITE ONE  
1600 HOWE ST  
VANCOUVER BC  
V6Z 2L9 CANADA

**TOWNLINE**

**HUDSON WALK - 2,  
785 Caledonia Ave.,  
VICTORIA, B.C.**

**L9 FLOOR PLAN**

Date	Project No
05/27/15	13-26-2
Scale	Drawing No
As indicated	A2.07
Drawn By	Author
Author	Rev
For Name	





Planning & Development Department  
Development Services Division

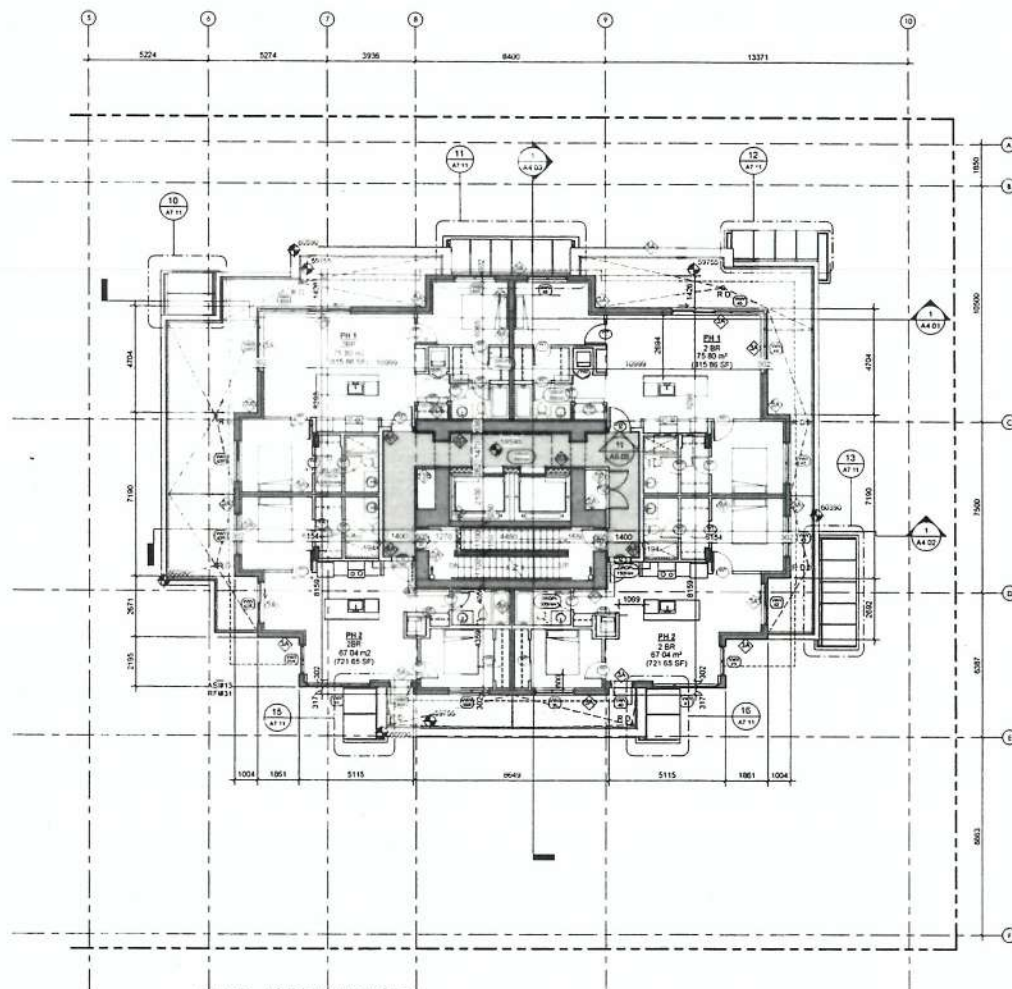

1 LEVEL 16 PENTHOUSE  
1 - 100

### DROP CEILING LEGEND

- |                          |  |
|--------------------------|--|
| <input type="checkbox"/> | <b>GRS</b><br>DROP CEILING HEIGHTS UNLESS NOTED OTHERWISE ON PLANS<br>150mm CEILING DROP W/ MIN 2.20m ABOVE FINISHED FLOOR   |
| <input type="checkbox"/> | <b>GWB</b><br>DROP CEILING HEIGHTS UNLESS NOTED OTHERWISE ON PLANS<br>JANUARY CEILING DROP W/ MIN 2.10m ABOVE FINISHED FLOOR |
| <input type="checkbox"/> | <b>GWB</b><br>2 HR FRR HORIZONTAL ENCLOSURE (DO NOT AFT. ASSEMBLY TO<br>BE TIGHT TO US OF MECHANICAL PLUMBING WORK)          |
| <input type="checkbox"/> | <b>AS</b><br>AS PER INTERIOR DESIGN (COMMON AREAS, ELEVATOR LOBBIES<br>CORRIDORS ETC)  |



Copyright Reserved  
This plan and design are, and at all times, remain the exclusive property of the architect. Designer and cannot be used or reproduced without written consent. Written dimensions shall have precedence over scaled dimensions. Contractors shall verify and be responsible for all dimensions and conditions on the job and the office shall be informed of any variations from the dimensions and conditions shown on the drawing.

Drawing Issue Date

Revision Schedule		
Rev #	Date	Description
1	06 AUG 2015	ISSUED FOR DEVELOPMENT PERMIT
2	05 OCT 2015	REISSUED FOR DEVELOPMENT PERMIT
3	10 NOV 2015	ISSUED FOR CLIENT REVIEW
4	10 DEC 2015	ISSUED FOR BUILDING PERMIT
8	26 FEB 2016	ISSUED FOR CONSTRUCTION
10	12 AUG 2016	APPA & STATE CONTRACTING
13	24 APR 2017	REISSUED FOR DP AMENDMENT
15	14 JUN 2017	REISSUED FOR DP AMENDMENT
16	31 AUG 2017	REISSUED FOR DP AMENDMENT
17	22 NOV 2017	REISSUED FOR DP AMENDMENT

RAFFI ARCHITECTS INC.



TEL  
604.688.3655  
FAX  
604.688.3522  
EMAIL  
rai@rafiiaarchitects.com  
WWW  
rafiiaarchitects.com

SUITE ONE  
1600 HOWE ST  
VANCOUVER BC  
V6Z 219 CANADA

Client



TOWNLINE

2199

HUDSON WALK - 2,  
785 Caledonia Ave.,  
VICTORIA, B.C.

**L16 PENTHOUSE  
FLOOR PLAN**

Date \_\_\_\_\_

**CASE**

**08/27/91**

Scale

As noted

#### Display

**Author**

Project Fee	
-------------	--

13-26-2

Dispendiosa Pura

1.23

A2.0

1

Received  
City of Victoria

NOV 23 2017

Planning & Development Department  
Development Services Division

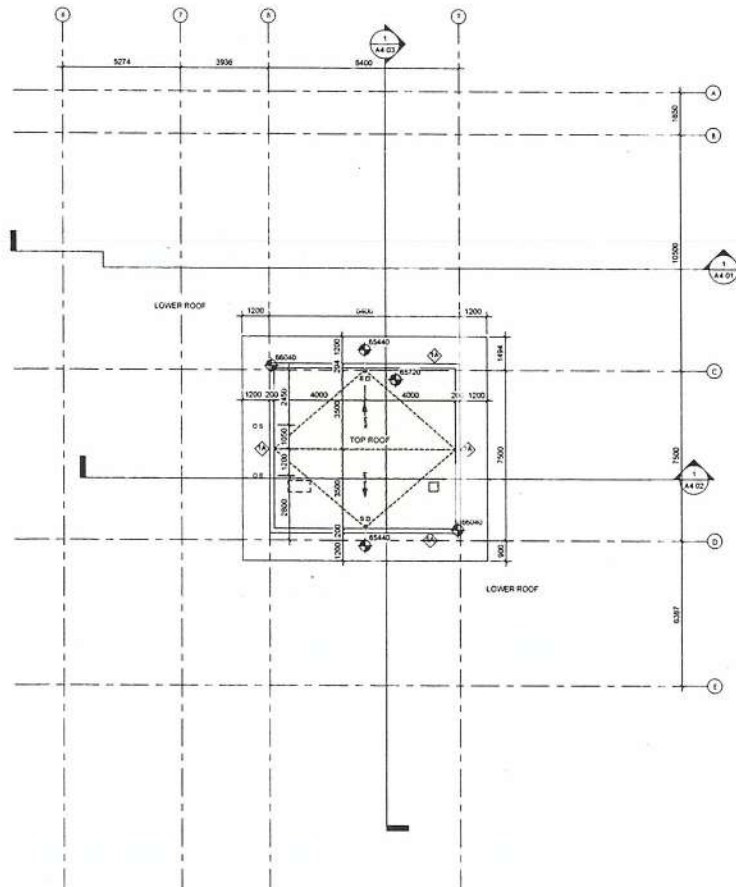

2 LEVEL TOP  
1 : 100

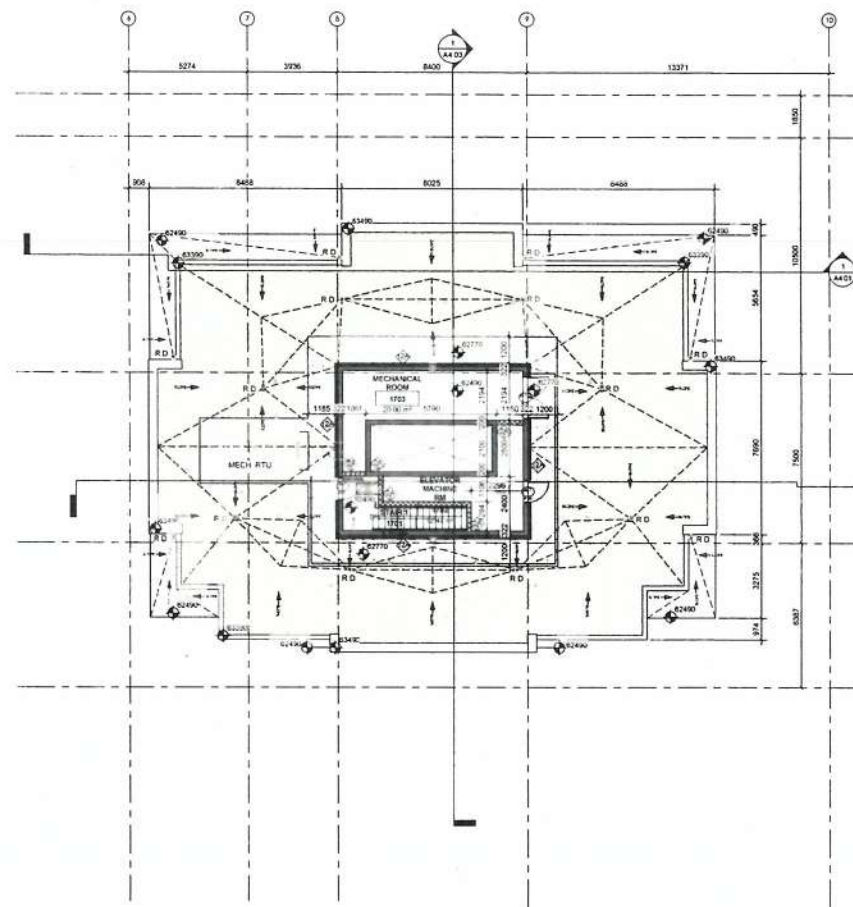

1 LEVEL ROOF / MECH.  
1 : 100

Copyright Reserved  
This plan and design are, and at all times, remain the exclusive property of the architect. No part of this plan and design may be reproduced without written consent. All dimensions shall be taken from the original drawings. Contractors shall verify and be responsible for all dimensions and conditions on the job and this office shall be notified of any variation from the dimensions and conditions shown on the drawing.

Drawing Issue Date

Revision Schedule

Rev #	Date	Description
1	01 Nov 2015	ISSUED FOR DEVELOPMENT PERMIT
2	05 Oct 2015	REVISED FOR DEVELOPMENT PERMIT
3	01 Nov 2015	REVISED FOR CLIENT REVIEW
4	01 Nov 2015	REVISED FOR BUILDING PERMIT
5	26 Feb 2016	REVISED FOR TOWN NATION
15	14 Jun 2017	RECORD DRAWINGS
16	15 Aug 2017	REVISED FOR OP AMENDMENTS
17	22 Nov 2017	REVISED FOR OP AMENDMENTS

RAFI ARCHITECTS INC.



TEL: 604.688.3655  
FAX: 604.688.3522  
info@rafiarchitects.com  
www.rafiarchitects.com

SUITE ONE  
1400 HOWE ST  
VANCOUVER BC  
V6Z 2I9 CANADA

Client

TOWNLINE

Consult

HUDSON WALK - 2,  
785 Caledonia Ave.,  
VICTORIA, B.C.

Worksheet

ROOF / MECH. &  
TOP LEVEL

Date

09/27/15

Scale

1 : 100

Drawn By

Author

File name

Project No

13-26-2

Drawing No

A2.10

Rev



Copyright Reserved  
The plan and design are, and all rights, remain the exclusive property of the architect. Design and cannot be used or reproduced without written consent. Architect assumes no liability for any errors or omissions in the plan and design shall be a liability of any variations from the architectural and standards shown on the drawing.

Drawing Issue Date

Revision Schedule

Rev	Date	Description
1	06 AUG 2017	ISSUED FOR DEVELOPMENT PERMIT
2	05 OCT 2017	ISSUED FOR DEVELOPMENT PERMIT
3	03 NOV 2017	ISSUED FOR CLIENT REVIEW
4	12 DEC 2017	ISSUED FOR BUILDING PERMIT
5	24 FEB 2018	ISSUED FOR CONSTRUCTION
6	24 APR 2017	ISSUED FOR EIP AMENDMENT
7	14 JUN 2017	ISSUED FOR EIP AMENDMENT
8	31 AUG 2017	ISSUED FOR EIP AMENDMENT
9	22 NOV 2017	ISSUED FOR EIP AMENDMENT

**RAFI ARCHITECTS INC.**

111  
604.688.3655  
FAX  
604.688.3522  
EMAIL  
rafi@rafiarchitects.com  
or via  
rafiarchitects.com

SUITE ONE  
1600 HOWE ST  
VANCOUVER BC  
V6Z 2T9 CANADA

**TOWNLINE**

**HUDSON WALK - 2,  
785 Caledonia Ave.,  
VICTORIA, B.C.**

**NORTH ELEVATION**

Date	13-26-2
Drawn by	13-26-2
Scale	1:100
As indicated	1:100
Drawn by	1:100
Author	1:100
For name	1:100

**Received**  
City of Victoria

**NOV 23 2017**

Planning & Development Department  
Development Services Division

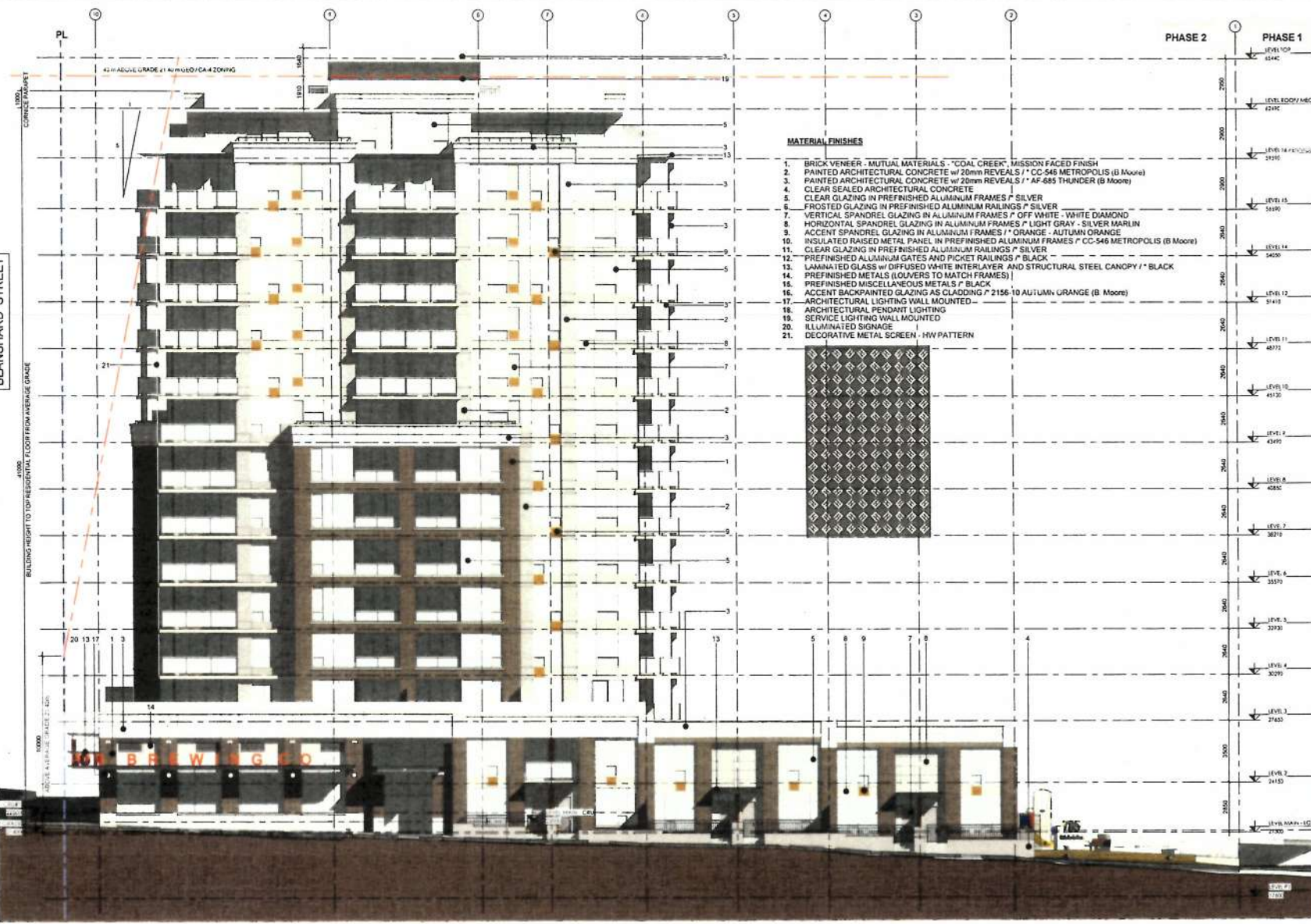

**MATERIAL FINISHES**

1. BRICK VENEER - MUTUAL MATERIALS - "COAL CREEK" - MISSION FACED FINISH
2. PAINTED ARCHITECTURAL CONCRETE w/ 20mm REVEALS / "CC-546 METROPOLIS (B Moore)
3. PAINTED ARCHITECTURAL CONCRETE w/ 20mm REVEALS / "AF-685 THUNDER (B Moore)
4. CLEAR SEALED ARCHITECTURAL CONCRETE
5. CLEAR GLAZING IN PREFINISHED ALUMINUM FRAMES / "SILVER
6. FROSTED GLAZING IN PREFINISHED ALUMINUM FRAMES / "SILVER
7. VERTICAL SPANDREL GLAZING IN ALUMINUM FRAMES / "OFF WHITE - WHITE DIAMOND
8. HORIZONTAL SPANDREL GLAZING IN ALUMINUM FRAMES / "LIGHT GRAY - SILVER MARLIN
9. ACCENT SPANDREL GLAZING IN ALUMINUM FRAMES / "ORANGE - AUTUMN ORANGE
10. INSULATED RAISED METAL PANEL IN PREFINISHED ALUMINUM FRAMES / "CC-546 METROPOLIS (B Moore)
11. CLEAR GLAZING IN PREFINISHED ALUMINUM FRAMES / "SILVER
12. PREFINISHED ALUMINUM GATES AND PICKET RAILINGS / "BLACK
13. LAMINATED GLASS w/ DIFFUSED WHITE INTERLAYER AND STRUCTURAL STEEL CANOPY / "BLACK
14. PREFINISHED METALS (DOORS TO MATCH FRAMES)
15. PREFINISHED MISCELLANEOUS METALS / "BLACK
16. ACCENT BACKPAINTED GLAZING AS CLADDING / "2156-10 AUTUMN ORANGE (B Moore)
17. ARCHITECTURAL LIGHTING WALL MOUNTED
18. ARCHITECTURAL PENDANT LIGHTING
19. SERVICE LIGHTING WALL MOUNTED
20. ILLUMINATED SIGNAGE
21. DECORATIVE METAL SCREEN - HW PATTERN

**1 NORTH ELEVATION**  
1:100

1/22/2017 2:21 PM



NOV 23 2017

**Copyright Reserved**  
This plan and design are, and at all times remain, the exclusive property of the architect / designer and cannot be used or reproduced without written consent. Written dimensions shall have precedence over scaled dimensions. Contractors shall verify and be responsible for all dimensions and conditions on the job and this office shall be informed of any variations from the dimensions and conditions shown on the drawing.

Drawing Issue Date

[illegible]

RAFI ARCHITECTS INC



SUITE ONE  
1600 HOWE ST  
VANCOUVER BC  
V4Z 2J9 CANADA

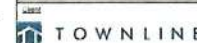

**HUDSON WALK - 2**  
785 Caledonia Ave.,  
VICTORIA, B.C.

**EAST ELEVATION**

Date	Project No.
05/20/15	13-26-2
Issue	Drawing No.
As indicated	A3.02
Drawn by	
Author	
File name	Rev

1	PAINT VENEER - MUTUAL MATERIALS - "COAL CREEK" MISSION FACED FINISH	
2	BRIKED ARCHITECTURAL CONCRETE w/ 20mm REINERS / S / AC-546 METROPOLIS (w/ Moore)	-
3	PAINTED ARCHITECTURAL CONCRETE w/ 20mm REINERS / S / AC-685 THUNDER (w/ Moore)	-
4	CLEAR SEALED ARCHITECTURAL CONCRETE	-
5	CLEAR GLAZING IN PREFINISHED ALUMINUM FRAMES / SILVER	-
6	FROSTED GLAZING IN PREFINISHED ALUMINUM FRAMES / SILVER	-
7	VERTICAL SPANDREL GLAZING IN ALUMINUM FRAMES / OFF WHITE - WHITE DIAMOND	-
8	HORIZONTAL SPANDREL GLAZING IN ALUMINUM FRAMES / LIGHT GRAY - SILVER MARLIN	-
9	SPANDREL GLAZING IN ALUMINUM FRAMES / ORANGE - AUTUMN ORANGE (w/ Moore)	-
10	INSULATED RAISED METAL PANEL IN PREFINISHED ALUMINUM FRAMES / AC-546 METROPOLIS (w/ Moore)	-
11	CLEAR GLAZING IN PREFINISHED ALUMINUM RAILINGS / SILVER	-
12	PREFINISHED ALUMINUM GATES AND PICKET RAILINGS / BLACK	-
13	LAMINATED GLASS w/ DIFFUSED WHITE INTER-LAYER AND STRUCTURAL STEEL CANOPY / BLACK	-
14	PREFINISHED METALS (DOORS TO MATCH FRAMES)	-
15	PREFINISHED MISCELLANEOUS METALS / BLACK	-
16	ACCENT ROCKPAINTED GLAZING AS CLADDING / 2156-16 AUTUMN ORANGE (w/ Moore)	-
17	ARCHITECTURAL LIGHTING MOUNTED	-
18	ARCHITECTURAL PENDANT LIGHTING	-
19	SERVICE LIGHTING WALL MOUNTED	-
20	ILLUMINATED SIGNAGE	-
21	DECORATIVE METAL SCREEN - HW PATTERN	-

**JACK DAVIS BUILDING**

1 EAST ELEVATION  
1" = 100'

10/22/2017 2:30:11 PM



Copyright Reserved  
This plan and design are, and all herein, define the exclusive property of the architect. No part of this plan or design may be reproduced without written consent. All dimensions shall have precedence over verbal descriptions. All dimensions shall verify and be responsible for all dimensions and conditions on the job and the architect shall be informed of any variation from the dimensions and conditions shown on the drawing.

Drawing Issue Date

Rev #	Date	Description
1	08 AUG 2015	ISSUED FOR DEVELOPMENT PERMIT
2	05 OCT 2015	RECEIVED FOR DEVELOPMENT PERMIT
3	05 NOV 2015	ISSUED FOR CLIENT REVIEW
4	10 DEC 2015	ISSUED FOR BUILDING PERMIT
5	27 JAN 2016	ISSUED FOR DP AMENDMENT PERMIT
6	29 JAN 2016	RECEIVED FOR BUILDING PERMIT
7	26 FEB 2016	ISSUED FOR CONSTRUCTION PERMIT
8	12 MAR 2017	RECEIVED FOR DP AMENDMENT
9	14 JUN 2017	RECEIVED FOR DP AMENDMENT
10	31 AUG 2017	RECEIVED FOR DP AMENDMENT
11	22 NOV 2017	RECEIVED FOR DP AMENDMENT

**RAFI ARCHITECTS INC.**  
111  
604.688.3655  
P.A.S.  
604.688.3522  
info@rafiarchitects.com  
www.rafiarchitects.com  
SUITE ONE  
1600 HOWE ST  
VANCOUVER BC  
V6Z 2L9 CANADA

Client  
**TOWNLINE**

Consult  
**HUDSON WALK - 2,  
785 Caledonia Ave.,  
VICTORIA, B.C.**

Drawing Title  
**WEST ELEVATION**

Date 06/05/15	Project No. 13-26-2
Scale As indicated	Drawing No. A3.03
Drawn By Author	Rev

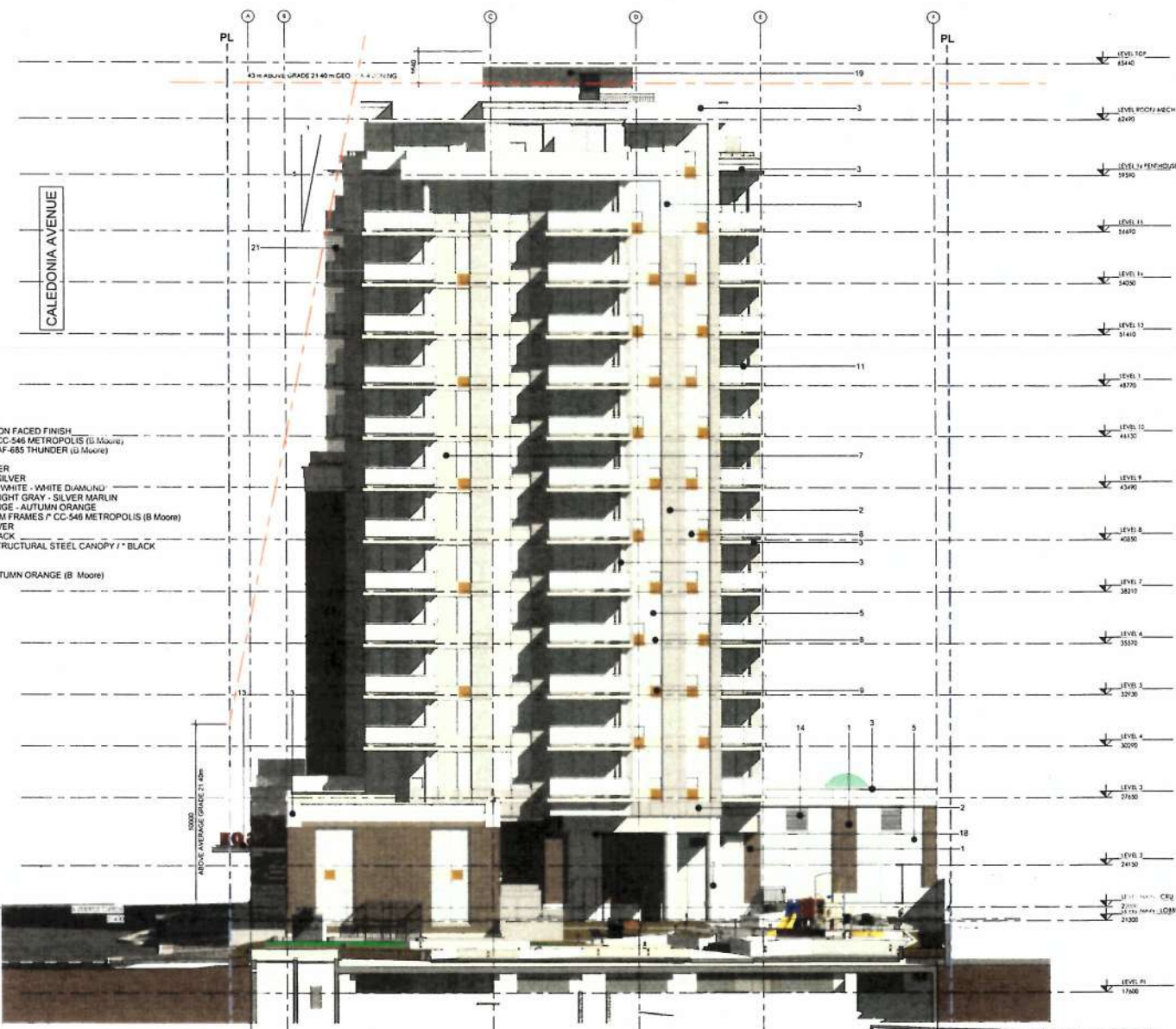

**MATERIAL FINISHES**

1. BRICK VENEER - MUTUAL MATERIALS "COAL CREEK" MISSION FACED FINISH
2. PAINTED ARCHITECTURAL CONCRETE w/ 20mm REVEALS / "CC-546 METROPOLIS (B Moore)
3. PAINTED ARCHITECTURAL CONCRETE w/ 20mm REVEALS / "AF-685 THUNDER (J Moore)
4. CLEAR SEALED ARCHITECTURAL CONCRETE
5. CLEAR GLAZING IN PREFINISHED ALUMINUM FRAMES / "SILVER
6. FROSTED GLAZING IN PREFINISHED ALUMINUM RAILINGS / "SILVER
7. VERTICAL SPANDREL GLAZING IN ALUMINUM FRAMES / "OFF WHITE - WHITE DIAMOND"
8. HORIZONTAL SPANDREL GLAZING IN ALUMINUM FRAMES / "LIGHT GRAY - SILVER MARLIN
9. ACCENT SPANDREL GLAZING IN ALUMINUM FRAMES / "ORANGE - AUTUMN ORANGE
10. INSULATED RAISED METAL PANEL IN PREFINISHED ALUMINUM FRAMES / "CC-546 METROPOLIS (B Moore)
11. CLEAR GLAZING IN PREFINISHED ALUMINUM RAILINGS / "SILVER
12. PREFINISHED ALUMINUM GATES AND PICKET RAILINGS / "BLACK
13. LAMINATED GLASS w/ DIFFUSED WHITE INTERLAYER AND STRUCTURAL STEEL CANOPY / "BLACK
14. PREFINISHED METALS (LOUVERS TO MATCH FRAMES)
15. PREFINISHED MISCELLANEOUS METALS / "BLACK
16. ACCENT BACKPAINTED GLAZING AS CLADDING / "2156-10 AUTUMN ORANGE (B Moore)
17. ARCHITECTURAL LIGHTING WALL MOUNTED
18. ARCHITECTURAL PENDANT LIGHTING
19. SERVICE LIGHTING WALL MOUNTED
20. ILLUMINATED SIGNAGE
21. DECORATIVE METAL SCREEN - HW PATTERN



**Received**  
City of Victoria

NOV 23 2017

Planning & Development Department  
Development Services Division

11022017 2 18 13 PM



PHASE 1

PHASE 2

**MATERIAL FINISHES**

1. BRICK VENEER - MUTUAL MATERIALS - "COAL CREEK", MISSION FACED FINISH
2. PAINTED ARCHITECTURAL CONCRETE w/ 20mm REVEALS / "CC-548 METROPOLIS (B Moore)
3. PAINTED ARCHITECTURAL CONCRETE w/ 20mm REVEALS / "AF-685 THUNDER (B Moore)
4. CLEAR SEALED ARCHITECTURAL CONCRETE
5. CLEAR GLAZING IN PREFINISHED ALUMINUM FRAMES / "SILVER
6. FROSTED GLAZING IN PREFINISHED ALUMINUM RAILINGS / "SILVER
7. VERTICAL SPANDREL GLAZING IN ALUMINUM FRAMES / "OFF WHITE - WHITE DIAMOND
8. HORIZONTAL SPANDREL GLAZING IN ALUMINUM FRAMES / "LIGHT GRAY - SILVER MARLIN
9. ACCENT SPANDREL GLAZING IN ALUMINUM FRAMES / "ORANGE - AUTUMN ORANGE
10. INSULATED RAISED METAL PANEL IN PREFINISHED ALUMINUM FRAMES / "CC-548 METROPOLIS (B Moore)
11. CLEAR GLAZING IN PREFINISHED ALUMINUM RAILINGS / "SILVER
12. PREFINISHED ALUMINUM GATES AND PICKET RAILINGS / "BLACK
13. LAMINATED GLASS w/ DIFFUSED WHITE INTERLAYER AND STRUCTURAL STEEL CANOPY / "BLACK
14. PREFINISHED METALS (LOUVERS TO MATCH FRAMES)
15. PREFINISHED MISCELLANEOUS METALS / "BLACK
16. ACCENT BACKPAINTED GLAZING AS CLADDING / "2156-10 AUTUMN ORANGE (B Moore)
17. ARCHITECTURAL LIGHTING WALL MOUNTED
18. ARCHITECTURAL PENDANT LIGHTING
19. SERVICE LIGHTING WALL MOUNTED
20. ILLUMINATED SIGNAGE
21. DECORATIVE METAL SCREEN - HW PATTERN



1 SOUTH ELEVATION  
1" = 100'

**Received**  
City of Victoria

NOV 23 2017

Planning & Development Department  
Development Services Division

Copyright Reserved  
This drawing and design are not to be reproduced without the express written permission of the architect. Designers and owners are advised to obtain separate professional advice from other consultants. All dimensions shall be verified and confirmed by the architect. Contractors shall verify and be responsible for all dimensions and conditions of the site and building. All dimensions shall be verified and confirmed by the architect. All dimensions shall be verified and confirmed by the architect.

Drawing Issue Date

Rev #	Date	Description
1	16 APR 2015	ISSUED FOR DEVELOPMENT PERMIT
2	09 OCT 2015	REVISION FOR DEVELOPMENT PERMIT
3	20 NOV 2015	REVISION FOR CLIENT REVIEW
4	12 DEC 2015	REVISION FOR BUILDING PERMIT
5	07 JAN 2016	REVISION FOR BUILDING PERMIT
6	29 JAN 2016	REVISION FOR BUILDING PERMIT
7	29 JAN 2016	REVISION FOR BUILDING PERMIT
8	29 FEB 2016	REVISION FOR CLIENT REVIEW
9	04 MAR 2016	REVISION FOR BUILDING PERMIT
10	14 JUN 2017	REVISION FOR BUILDING PERMIT
11	31 AUG 2017	REVISION FOR CP AMENDMENT
12	22 NOV 2017	REVISION FOR CP AMENDMENT

**RAI ARCHITECTS INC.**

TEL: 604.688.3655  
FAX: 604.688.3522  
www.raiaarchitects.com  
www.raiaarchitects.com

SUITE ONE  
1600 HOWE ST  
VANCOUVER BC  
V6Z 2Y9 CANADA

Client: **TOWNLINE**

Project: **HUDSON WALK - 2,  
785 Caledonia Ave.,  
VICTORIA, B.C.**

General Note: **SOUTH ELEVATION**

Date: 13-26-2	Project No: A3.04
Scale: As indicated	Drawing No: A3.04
Drawn By: Author	Rev: 1
Checked By: Rev	









**Received**  
City of Victoria

**NOV 23 2017**

Planning & Development Department  
Development Services Division

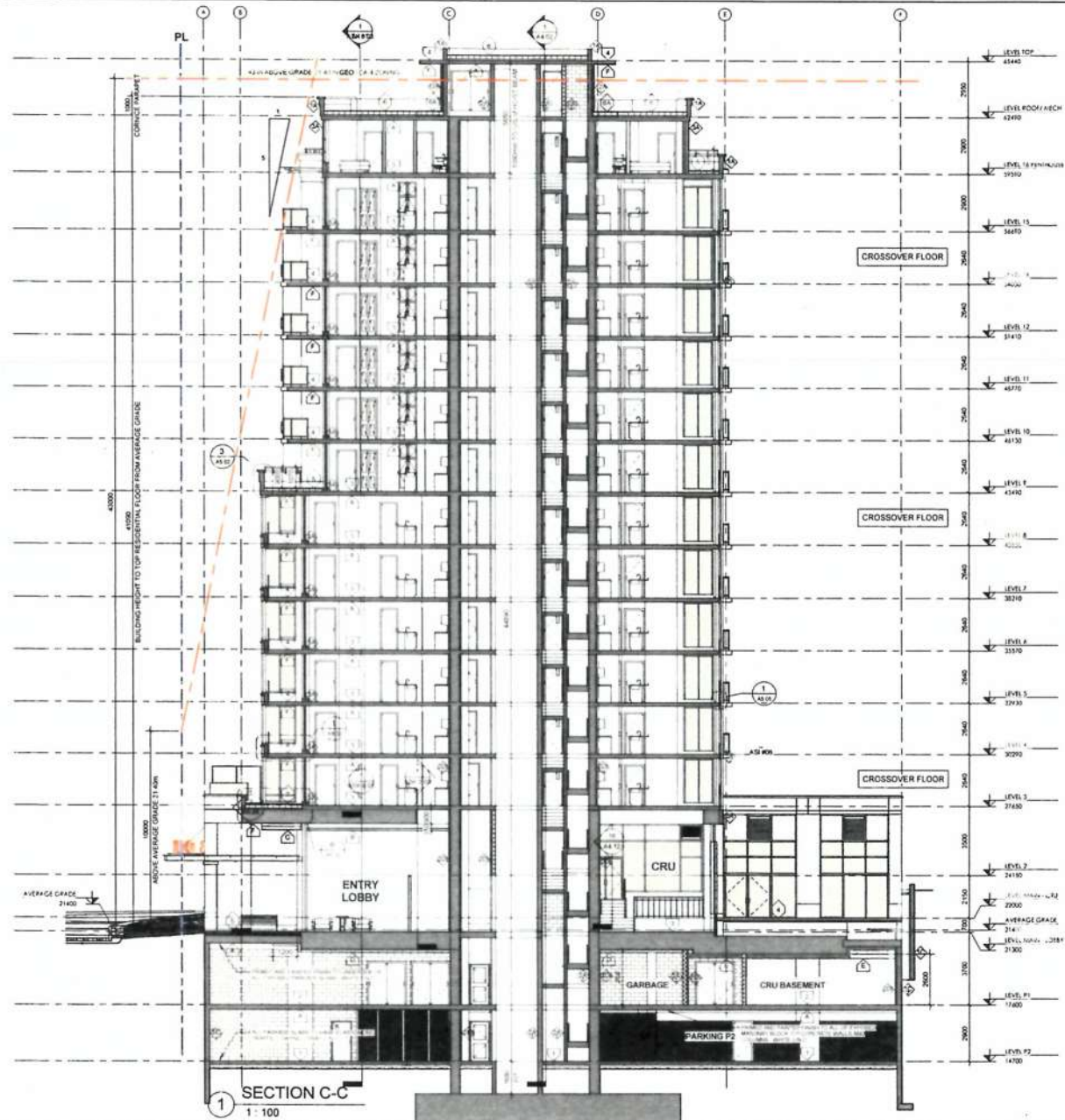

Copyright Reserved  
This plan and design are, and all its forms, remain the exclusive property of the architect/designer and shall not be used for any other project without written consent. All dimensions shall have precedence over verbal directions. Contractors shall verify and be responsible for all dimensions and conditions on the site and the office shall be informed of any variations from the dimensions and conditions shown on the drawing.

Drawing Issue Date

Revision Schedule		
Rev	Date	Description
1	06 JUL 2017	ISSUED FOR DEVELOPMENT PERMIT
2	09 OCT 2017	REMOVED FOR DEVELOPMENT PERMIT
3	10 NOV 2017	ISSUED FOR CLIENT REVIEW
4	20 FEB 2018	ISSUED FOR CLIENT REVIEW
5	15 MAR 2018	ISSUED FOR CLIENT REVIEW
6	14 JUN 2017	ISSUED FOR CLIENT REVIEW
7	14 JUN 2017	ISSUED FOR CLIENT REVIEW
8	14 JUN 2017	ISSUED FOR CLIENT REVIEW
9	14 JUN 2017	ISSUED FOR CLIENT REVIEW
10	14 JUN 2017	ISSUED FOR CLIENT REVIEW
11	14 JUN 2017	ISSUED FOR CLIENT REVIEW
12	14 JUN 2017	ISSUED FOR CLIENT REVIEW
13	14 JUN 2017	ISSUED FOR CLIENT REVIEW
14	14 JUN 2017	ISSUED FOR CLIENT REVIEW
15	14 JUN 2017	ISSUED FOR CLIENT REVIEW
16	14 JUN 2017	ISSUED FOR CLIENT REVIEW
17	22 NOV 2017	ISSUED FOR CLIENT REVIEW

**RAFI ARCHITECTS INC.**

**RAFI**

101  
604.688.3655  
FAX  
604.688.3522  
www.rafiarchitects.com  
rafiarchitects.com  
SUITE ONE  
1600 HOWE ST  
VANCOUVER BC  
V6Z 2L9 CANADA

Client: **TOWNLINE**

Project: **HUDSON WALK - 2, 785 Caledonia Ave., VICTORIA, B.C.**

Drawing: **SECTION C-C**

Date: 05/06/15	Project No: 13-26-2
Scale: 1:100	Drawing No: A4.03
Drawn By: [Signature]	Author: [Signature]
7th name: [Signature]	Rev: [Signature]

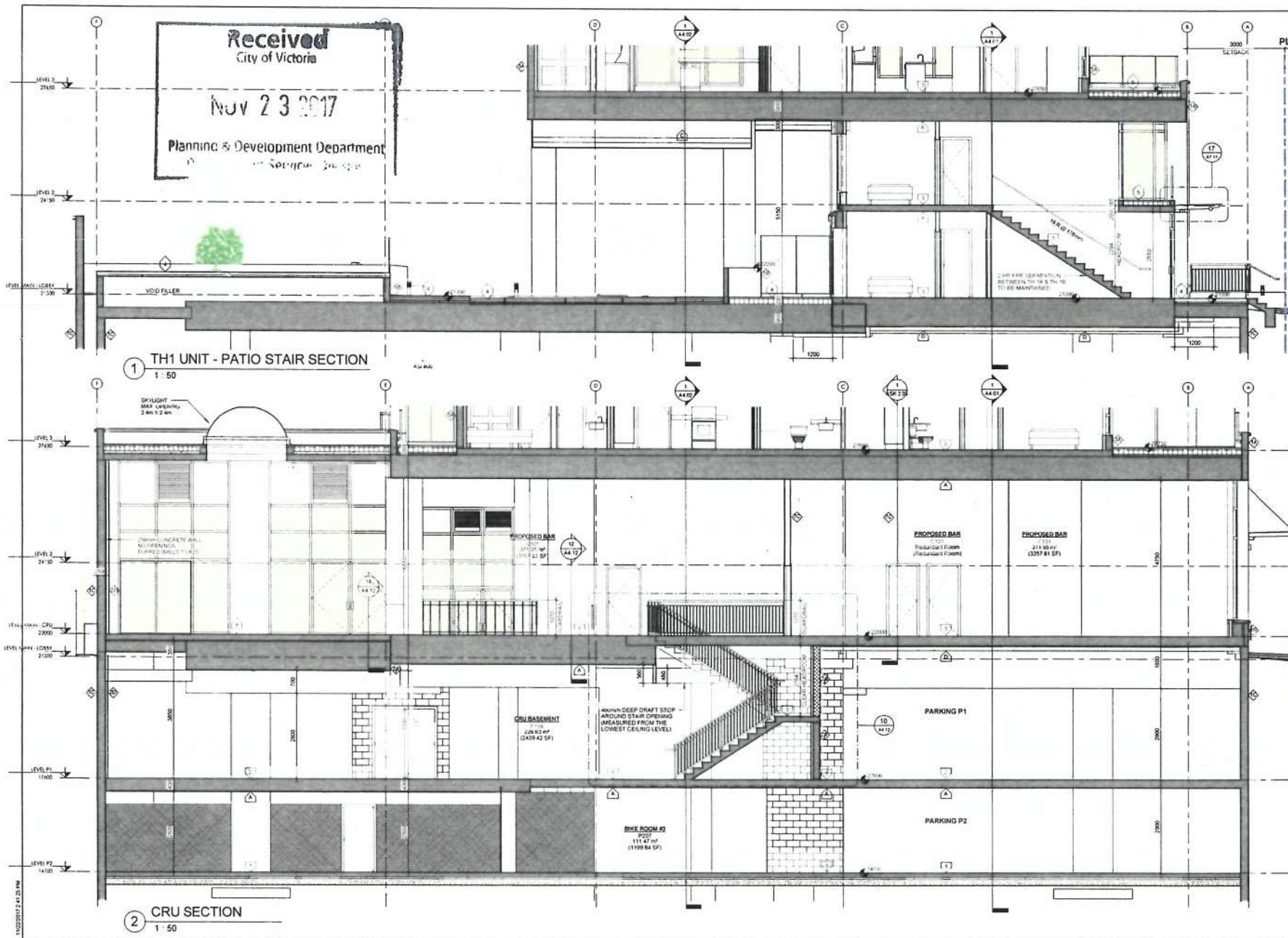

Copyright Reserved  
This plan and design are and all of them remain the exclusive property of the architect. Design and cannot be used or reproduced without written consent. Under no circumstances shall the architect be held responsible for any damages, losses and conditions on the job and this office shall be relieved of any liability from the operations and work shown on the drawing.

Drawing Issue Date

Rev #	Date	Description
1	26 FEB 2018	ISSUED FOR CONSTRUCTION
2	15 MAR 2018	REVISED FOR SITE INSTRUCTIONS
3	15 MAR 2018	REVISED FOR SITE INSTRUCTIONS
4	15 MAR 2018	REVISED FOR SITE INSTRUCTIONS
5	15 MAR 2018	REVISED FOR SITE INSTRUCTIONS
6	15 MAR 2018	REVISED FOR SITE INSTRUCTIONS
7	15 MAR 2018	REVISED FOR SITE INSTRUCTIONS
8	15 MAR 2018	REVISED FOR SITE INSTRUCTIONS
9	15 MAR 2018	REVISED FOR SITE INSTRUCTIONS
10	15 MAR 2018	REVISED FOR SITE INSTRUCTIONS
11	15 MAR 2018	REVISED FOR SITE INSTRUCTIONS
12	15 MAR 2018	REVISED FOR SITE INSTRUCTIONS
13	15 MAR 2018	REVISED FOR SITE INSTRUCTIONS
14	15 MAR 2018	REVISED FOR SITE INSTRUCTIONS
15	15 MAR 2018	REVISED FOR SITE INSTRUCTIONS
16	15 MAR 2018	REVISED FOR SITE INSTRUCTIONS
17	15 MAR 2018	REVISED FOR SITE INSTRUCTIONS
18	15 MAR 2018	REVISED FOR SITE INSTRUCTIONS
19	15 MAR 2018	REVISED FOR SITE INSTRUCTIONS
20	15 MAR 2018	REVISED FOR SITE INSTRUCTIONS
21	15 MAR 2018	REVISED FOR SITE INSTRUCTIONS
22	15 MAR 2018	REVISED FOR SITE INSTRUCTIONS
23	15 MAR 2018	REVISED FOR SITE INSTRUCTIONS
24	15 MAR 2018	REVISED FOR SITE INSTRUCTIONS
25	15 MAR 2018	REVISED FOR SITE INSTRUCTIONS
26	15 MAR 2018	REVISED FOR SITE INSTRUCTIONS
27	15 MAR 2018	REVISED FOR SITE INSTRUCTIONS
28	15 MAR 2018	REVISED FOR SITE INSTRUCTIONS
29	15 MAR 2018	REVISED FOR SITE INSTRUCTIONS
30	15 MAR 2018	REVISED FOR SITE INSTRUCTIONS
31	15 MAR 2018	REVISED FOR SITE INSTRUCTIONS
32	15 MAR 2018	REVISED FOR SITE INSTRUCTIONS
33	15 MAR 2018	REVISED FOR SITE INSTRUCTIONS
34	15 MAR 2018	REVISED FOR SITE INSTRUCTIONS
35	15 MAR 2018	REVISED FOR SITE INSTRUCTIONS
36	15 MAR 2018	REVISED FOR SITE INSTRUCTIONS
37	15 MAR 2018	REVISED FOR SITE INSTRUCTIONS
38	15 MAR 2018	REVISED FOR SITE INSTRUCTIONS
39	15 MAR 2018	REVISED FOR SITE INSTRUCTIONS
40	15 MAR 2018	REVISED FOR SITE INSTRUCTIONS
41	15 MAR 2018	REVISED FOR SITE INSTRUCTIONS
42	15 MAR 2018	REVISED FOR SITE INSTRUCTIONS
43	15 MAR 2018	REVISED FOR SITE INSTRUCTIONS
44	15 MAR 2018	REVISED FOR SITE INSTRUCTIONS
45	15 MAR 2018	REVISED FOR SITE INSTRUCTIONS
46	15 MAR 2018	REVISED FOR SITE INSTRUCTIONS
47	15 MAR 2018	REVISED FOR SITE INSTRUCTIONS
48	15 MAR 2018	REVISED FOR SITE INSTRUCTIONS
49	15 MAR 2018	REVISED FOR SITE INSTRUCTIONS
50	15 MAR 2018	REVISED FOR SITE INSTRUCTIONS
51	15 MAR 2018	REVISED FOR SITE INSTRUCTIONS
52	15 MAR 2018	REVISED FOR SITE INSTRUCTIONS
53	15 MAR 2018	REVISED FOR SITE INSTRUCTIONS
54	15 MAR 2018	REVISED FOR SITE INSTRUCTIONS
55	15 MAR 2018	REVISED FOR SITE INSTRUCTIONS
56	15 MAR 2018	REVISED FOR SITE INSTRUCTIONS
57	15 MAR 2018	REVISED FOR SITE INSTRUCTIONS
58	15 MAR 2018	REVISED FOR SITE INSTRUCTIONS
59	15 MAR 2018	REVISED FOR SITE INSTRUCTIONS
60	15 MAR 2018	REVISED FOR SITE INSTRUCTIONS
61	15 MAR 2018	REVISED FOR SITE INSTRUCTIONS
62	15 MAR 2018	REVISED FOR SITE INSTRUCTIONS
63	15 MAR 2018	REVISED FOR SITE INSTRUCTIONS
64	15 MAR 2018	REVISED FOR SITE INSTRUCTIONS
65	15 MAR 2018	REVISED FOR SITE INSTRUCTIONS
66	15 MAR 2018	REVISED FOR SITE INSTRUCTIONS
67	15 MAR 2018	REVISED FOR SITE INSTRUCTIONS
68	15 MAR 2018	REVISED FOR SITE INSTRUCTIONS
69	15 MAR 2018	REVISED FOR SITE INSTRUCTIONS
70	15 MAR 2018	REVISED FOR SITE INSTRUCTIONS
71	15 MAR 2018	REVISED FOR SITE INSTRUCTIONS
72	15 MAR 2018	REVISED FOR SITE INSTRUCTIONS
73	15 MAR 2018	REVISED FOR SITE INSTRUCTIONS
74	15 MAR 2018	REVISED FOR SITE INSTRUCTIONS
75	15 MAR 2018	REVISED FOR SITE INSTRUCTIONS
76	15 MAR 2018	REVISED FOR SITE INSTRUCTIONS
77	15 MAR 2018	REVISED FOR SITE INSTRUCTIONS
78	15 MAR 2018	REVISED FOR SITE INSTRUCTIONS
79	15 MAR 2018	REVISED FOR SITE INSTRUCTIONS
80	15 MAR 2018	REVISED FOR SITE INSTRUCTIONS
81	15 MAR 2018	REVISED FOR SITE INSTRUCTIONS
82	15 MAR 2018	REVISED FOR SITE INSTRUCTIONS
83	15 MAR 2018	REVISED FOR SITE INSTRUCTIONS
84	15 MAR 2018	REVISED FOR SITE INSTRUCTIONS
85	15 MAR 2018	REVISED FOR SITE INSTRUCTIONS
86	15 MAR 2018	REVISED FOR SITE INSTRUCTIONS
87	15 MAR 2018	REVISED FOR SITE INSTRUCTIONS
88	15 MAR 2018	REVISED FOR SITE INSTRUCTIONS
89	15 MAR 2018	REVISED FOR SITE INSTRUCTIONS
90	15 MAR 2018	REVISED FOR SITE INSTRUCTIONS
91	15 MAR 2018	REVISED FOR SITE INSTRUCTIONS
92	15 MAR 2018	REVISED FOR SITE INSTRUCTIONS
93	15 MAR 2018	REVISED FOR SITE INSTRUCTIONS
94	15 MAR 2018	REVISED FOR SITE INSTRUCTIONS
95	15 MAR 2018	REVISED FOR SITE INSTRUCTIONS
96	15 MAR 2018	REVISED FOR SITE INSTRUCTIONS
97	15 MAR 2018	REVISED FOR SITE INSTRUCTIONS
98	15 MAR 2018	REVISED FOR SITE INSTRUCTIONS
99	15 MAR 2018	REVISED FOR SITE INSTRUCTIONS
100	15 MAR 2018	REVISED FOR SITE INSTRUCTIONS

Client: TOWNLINE

Project: HUDSON WALK - 2, 785 Caledonia Ave., VICTORIA, B.C.

Podium Sections

Date: 03/11/18 Project No: 13-26-2  
 Scale: 1/50 Drawing No:  
 Screen By: A4.04  
 Author:  
 File Name:



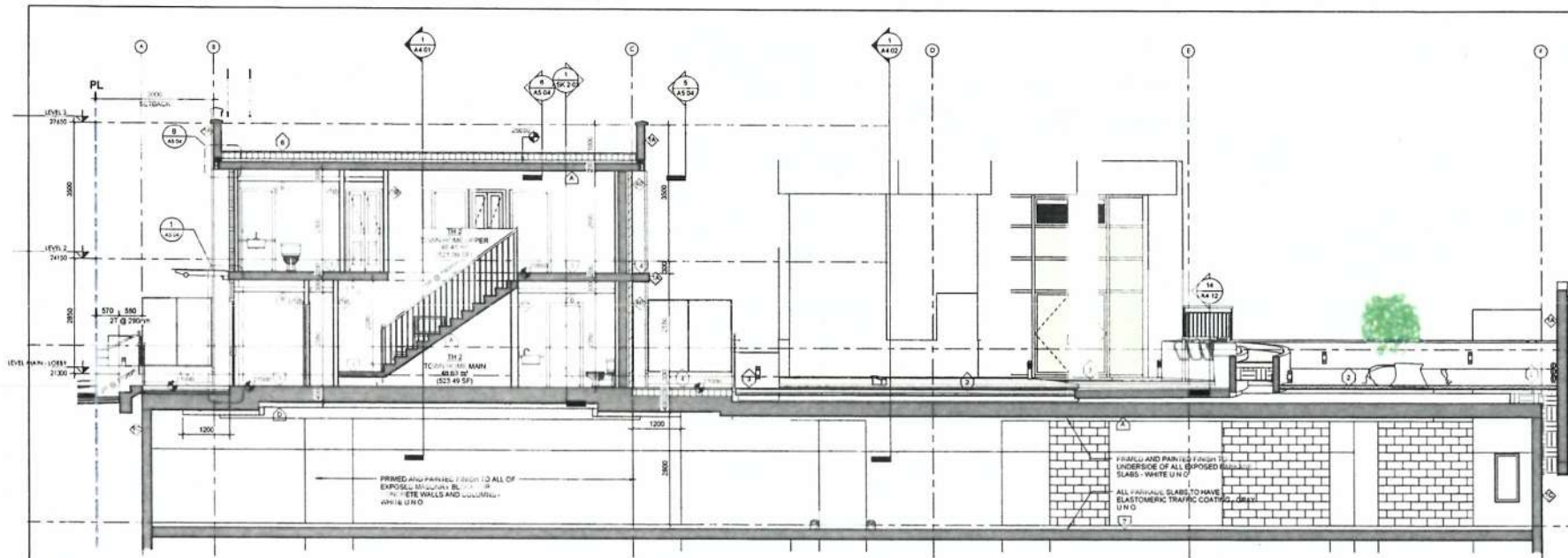

1 TH2 UNIT (EAST) - PATIO STAIR SECTION  
1:50

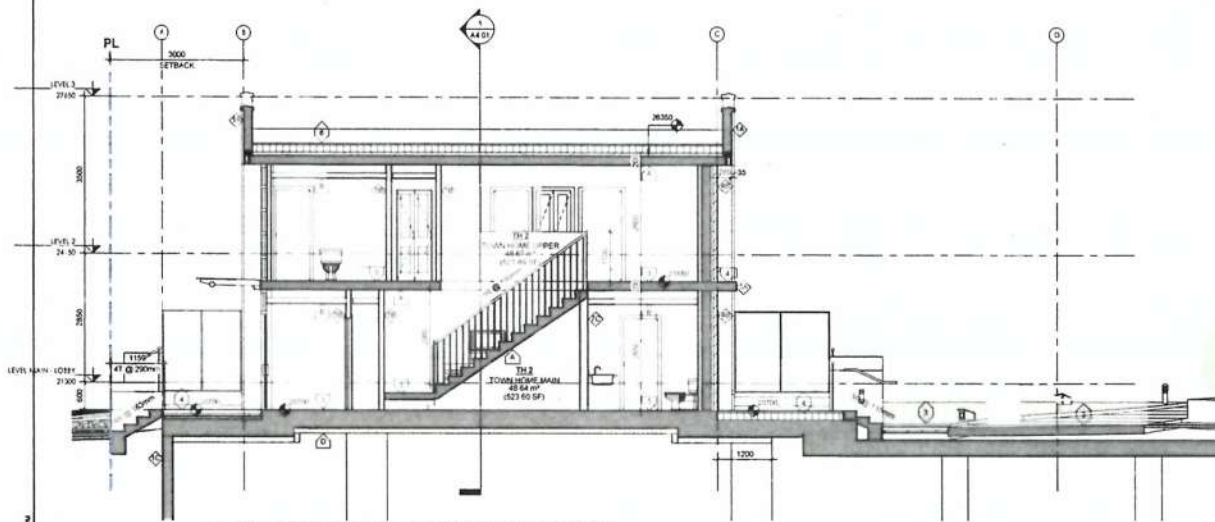

2 TH2 UNIT (WEST) - PATIO STAIR SECTION  
1:50

Copyright Reserved  
This plan and design are, and at all times, remain the exclusive property of the architect. Design and layout shall be used in reproduction without written consent. When necessary, shall have precedence over scaled dimensions. Contractors shall verify and be responsible for all dimensions and conditions on the job and the office shall be advised of any variation from the dimensions and conditions shown on the drawing.

Drawing Issue Date

Revision Schedule

Rev	Date	Description
01	28 FEB 2016	ISSUED FOR CONSTRUCTION
02	24 MAR 2016	REVISED FOR CLARIFICATION
03	14 JUN 2017	REVISED DRAWINGS
04	31 AUG 2017	REVISED FOR DP
05	22 NOV 2017	REVISED FOR DP

RAFI ARCHITECTS INC.



TEL 604.688.3655  
FAX 604.688.3522  
EMAIL info@rafiarchitects.com  
www.rafiarchitects.com

SUITE ONE  
1600 HOWE ST  
VANCOUVER BC  
V6Z 2Y9 CANADA

Client

TOWNLINE

Project

HUDSON WALK - 2,  
785 Caledonia Ave.,  
VICTORIA, B.C.

Section Title

PODIUM SECTIONS

Date

12-26-2

Scale

1:50

Drawn By

BMS

File Name

Rev

Project No

12-26-2

Drawing No

A4.05

Received  
City of Victoria

NOV 23 2017

Planning & Development Department  
Development Services Division





☐ **QW6**  
 DROP CEILING HEIGHTS UNLESS NOTED OTHERWISE ON PLANS  
 10' MIN CEILING DROP IN MIN. 2' MIN ABOVE FINISHED FLOOR

☐ **QW7**  
 DROP CEILING HEIGHTS UNLESS NOTED OTHERWISE ON PLANS  
 10' MIN CEILING DROP IN MIN. 2' MIN ABOVE FINISHED FLOOR

☐ **QW8**  
 2 HR FFR HORIZONTAL ENCLOSURE/PAINT WALL MINIMUM 110  
 PLYS/1" THICK TO US OF MECHANICAL PLUMBING TOOKY

☐ **QW9**  
 AS PER INTERIOR DESIGN (COMMON AREAS ELEVATOR LOBBIES  
 (LUNGEON ETC)

**Received**  
City of Victoria

NOV 23 2017

Planning & Development Department  
Development Services Division

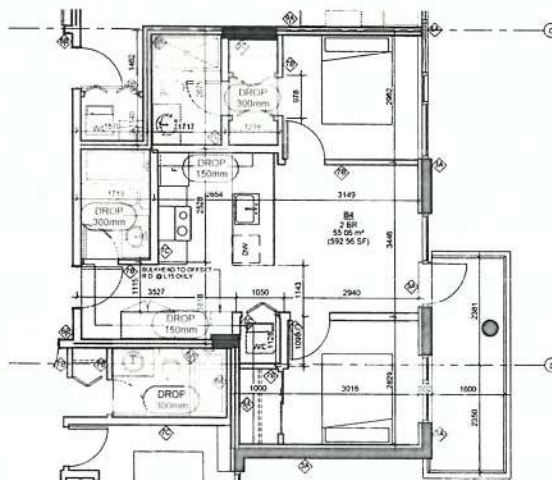

UNIT B4 - 2 BEDROOM

UNIT B4 - INFO  
2 BEDROOM 55 21 m2 (594 SF)  
6 UNITS TOTAL  
L9-L15

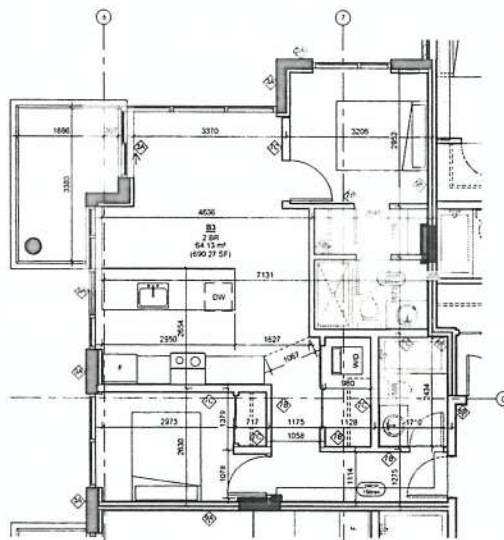

3 UNIT B3 - 2 BEDROOM  
1:50

UNIT B3 - INFO  
2 BEDROOM 64.35 m2 (693 SF)  
12 UNITS TOTAL  
L3-L15

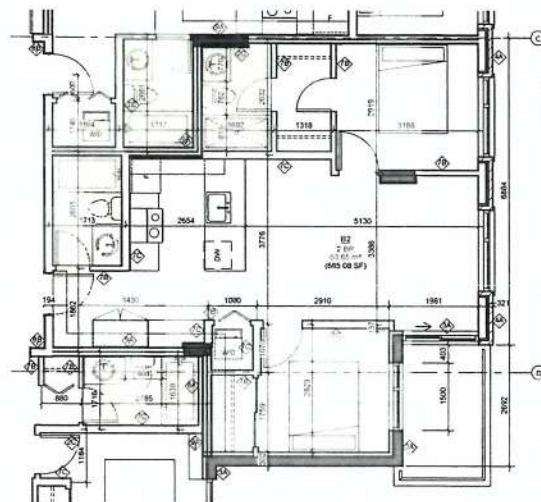

2 UNIT B2 - 2 BEDROOM  
1:50

UNIT B2 - INFO  
2 BEDROOM 63 93 m2 (688 SF)  
6 UNITS TOTAL  
L3-L8

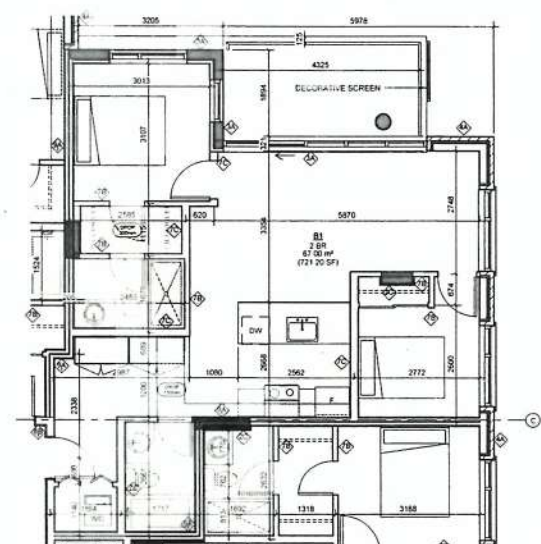

UNIT B1 - 2 BEDROOM  
1:50

UNIT B1 - INFO  
2 BEDROOM 67 12 m2 (722 SF)  
6 UNITS TOTAL  
L3-L8



Copyright Reserved  
This plan and design are and at all times, remain  
the exclusive property of the architect. Design  
cannot be used or reproduced without written  
consent. Written dimensions shall have  
precedence over scaled dimensions. Contractors  
shall verify and be responsible for all dimensions  
and conditions on the job and this office shall be  
informed of any variations from the dimensions and  
conditions shown on the drawing.

Drawing Issue Date

### Revision Schedule

Rev #	Date	Description
1	08 AUG 2015	ISSUED FOR DEVELOPMENT PERMIT
2	05 OCT 2015	REDESIGNED FOR DEVELOPMENT PERMIT
3	03 NOV 2015	ISSUED FOR CLIENT REVIEW
4	10 DEC 2015	ISSUED FOR BUILDING PERMIT
8	26 FEB 2016	ISSUED FOR CONSTRUCTION
9	15 MAR 2016	RFI & SITE INSTRUCTIONS
13	24 APR 2017	ISSUED FOR DP AMENDMENT
15	14 JUN 2017	RECORD DRAWINGS
16	21 AUG 2017	REISSUED FOR DP AMENDMENT
17	22 NOV 2017	REDESIGNED FOR DP AMENDMENT

RAFI I ARCHITECTS INC.



TEL  
604.688.3655  
FAX  
604.688.3522  
EMAIL  
info@rdiarchitects.com  
WWW  
rdiarchitects.com

SUITE ONE  
1600 HOWE ST  
VANCOUVER BC  
V6Z 2L9 CANADA

 TOWNLINE

**HUDSON WALK - 2,**  
785 Caledonia Ave.,  
VICTORIA, B.C.

**UNIT PLANS**  
**2 BEDROOM UNITS**

Date	Project No.
02/02/15	13-26-2
Scale	Drawing No.
As indicated	<b>A6.02</b>
Drawn By	
Author	
File Name	Rev

**Received**  
City of Victoria

NOV 23 2017

Planning & Development Department  
Development Services Division

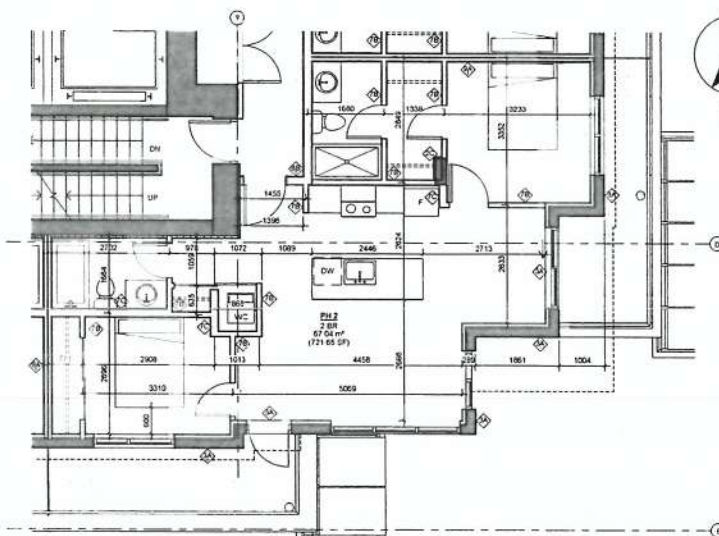

UNIT PH2 - 2 BEDROOM  
1:50

UNIT PH2 - INFO  
1 BEDROOM 67.07 m<sup>2</sup> (722 SF)  
2 UNIT TOTAL  
L16

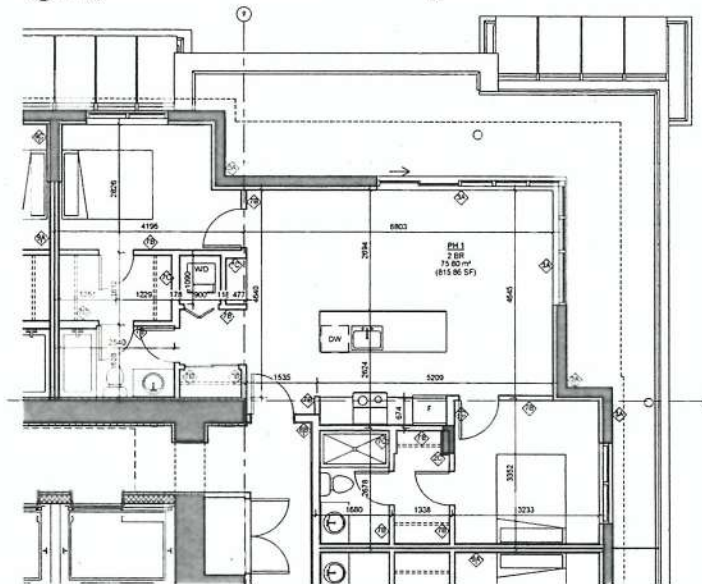

UNIT PH1 - 2 BEDROOM  
1:50

UNIT PH1 - INFO  
1 BEDROOM 75.83 m<sup>2</sup> (816 SF)  
2 UNIT TOTAL  
L16

**DROP CEILING LEGEND**

- ☐ GMB DROP CEILING HEIGHTS UNLESS NOTED OTHERWISE ON PLANS 100mm CEILING DROP TO MAX 225mm ABOVE FINISHED FLOOR
- ☐ GMB DROP CEILING HEIGHTS UNLESS NOTED OTHERWISE ON PLANS 200mm CEILING DROP TO MAX 214mm ABOVE FINISHED FLOOR
- ☐ GMB 2 HR FIRE RATED ENCLOSURE/SHAFT WALL ASSEMBLY 110 PROVIDE TIGHT TO US G. MECHANICALLY LAMINATE BOARD
- ☐ GMB AT FLOOR LEVEL DESIGN IN LAMINATE AREAS, ELEVATOR LOBBIES, WORKROOMS, ETC.

**Copyright (c) 2017**  
The plan and design are, and at all times, remain the exclusive property of the architect. No part of this plan or design may be reproduced or transmitted in any form or by any means electronic or mechanical, including photocopying, recording, or by any information storage and retrieval system, without permission in writing from the architect.

Issued Date

**Revision Schedule**

Rev #	Date	Description
1	06 JUL 2017	ISSUED FOR DEVELOPMENT PERMIT
2	06 OCT 2017	ISSUED FOR DEVELOPMENT PERMIT
3	02 NOV 2017	ISSUED FOR CLIENT REVIEW
4	10 DEC 2017	ISSUED FOR BUILDING PERMIT
5	20 JAN 2018	ISSUED FOR CONSTRUCTION
6	15 MAR 2018	PH1 & PH2 INSTRUMENTS
7	14 JUN 2017	RELOCATED DRAWINGS
8	14 JUN 2017	RELOCATED DRAWINGS
9	14 JUN 2017	RELOCATED DRAWINGS
10	14 JUN 2017	RELOCATED DRAWINGS
11	14 JUN 2017	RELOCATED DRAWINGS
12	14 JUN 2017	RELOCATED DRAWINGS
13	14 JUN 2017	RELOCATED DRAWINGS
14	14 JUN 2017	RELOCATED DRAWINGS
15	14 JUN 2017	RELOCATED DRAWINGS
16	14 JUN 2017	RELOCATED DRAWINGS
17	14 JUN 2017	RELOCATED DRAWINGS
18	14 JUN 2017	RELOCATED DRAWINGS
19	14 JUN 2017	RELOCATED DRAWINGS
20	14 JUN 2017	RELOCATED DRAWINGS
21	14 JUN 2017	RELOCATED DRAWINGS
22	14 JUN 2017	RELOCATED DRAWINGS
23	14 JUN 2017	RELOCATED DRAWINGS
24	14 JUN 2017	RELOCATED DRAWINGS
25	14 JUN 2017	RELOCATED DRAWINGS
26	14 JUN 2017	RELOCATED DRAWINGS
27	14 JUN 2017	RELOCATED DRAWINGS
28	14 JUN 2017	RELOCATED DRAWINGS
29	14 JUN 2017	RELOCATED DRAWINGS
30	14 JUN 2017	RELOCATED DRAWINGS
31	14 JUN 2017	RELOCATED DRAWINGS
32	14 JUN 2017	RELOCATED DRAWINGS
33	14 JUN 2017	RELOCATED DRAWINGS
34	14 JUN 2017	RELOCATED DRAWINGS
35	14 JUN 2017	RELOCATED DRAWINGS
36	14 JUN 2017	RELOCATED DRAWINGS
37	14 JUN 2017	RELOCATED DRAWINGS
38	14 JUN 2017	RELOCATED DRAWINGS
39	14 JUN 2017	RELOCATED DRAWINGS
40	14 JUN 2017	RELOCATED DRAWINGS
41	14 JUN 2017	RELOCATED DRAWINGS
42	14 JUN 2017	RELOCATED DRAWINGS
43	14 JUN 2017	RELOCATED DRAWINGS
44	14 JUN 2017	RELOCATED DRAWINGS
45	14 JUN 2017	RELOCATED DRAWINGS
46	14 JUN 2017	RELOCATED DRAWINGS
47	14 JUN 2017	RELOCATED DRAWINGS
48	14 JUN 2017	RELOCATED DRAWINGS
49	14 JUN 2017	RELOCATED DRAWINGS
50	14 JUN 2017	RELOCATED DRAWINGS
51	14 JUN 2017	RELOCATED DRAWINGS
52	14 JUN 2017	RELOCATED DRAWINGS
53	14 JUN 2017	RELOCATED DRAWINGS
54	14 JUN 2017	RELOCATED DRAWINGS
55	14 JUN 2017	RELOCATED DRAWINGS
56	14 JUN 2017	RELOCATED DRAWINGS
57	14 JUN 2017	RELOCATED DRAWINGS
58	14 JUN 2017	RELOCATED DRAWINGS
59	14 JUN 2017	RELOCATED DRAWINGS
60	14 JUN 2017	RELOCATED DRAWINGS
61	14 JUN 2017	RELOCATED DRAWINGS
62	14 JUN 2017	RELOCATED DRAWINGS
63	14 JUN 2017	RELOCATED DRAWINGS
64	14 JUN 2017	RELOCATED DRAWINGS
65	14 JUN 2017	RELOCATED DRAWINGS
66	14 JUN 2017	RELOCATED DRAWINGS
67	14 JUN 2017	RELOCATED DRAWINGS
68	14 JUN 2017	RELOCATED DRAWINGS
69	14 JUN 2017	RELOCATED DRAWINGS
70	14 JUN 2017	RELOCATED DRAWINGS
71	14 JUN 2017	RELOCATED DRAWINGS
72	14 JUN 2017	RELOCATED DRAWINGS
73	14 JUN 2017	RELOCATED DRAWINGS
74	14 JUN 2017	RELOCATED DRAWINGS
75	14 JUN 2017	RELOCATED DRAWINGS
76	14 JUN 2017	RELOCATED DRAWINGS
77	14 JUN 2017	RELOCATED DRAWINGS
78	14 JUN 2017	RELOCATED DRAWINGS
79	14 JUN 2017	RELOCATED DRAWINGS
80	14 JUN 2017	RELOCATED DRAWINGS
81	14 JUN 2017	RELOCATED DRAWINGS
82	14 JUN 2017	RELOCATED DRAWINGS
83	14 JUN 2017	RELOCATED DRAWINGS
84	14 JUN 2017	RELOCATED DRAWINGS
85	14 JUN 2017	RELOCATED DRAWINGS
86	14 JUN 2017	RELOCATED DRAWINGS
87	14 JUN 2017	RELOCATED DRAWINGS
88	14 JUN 2017	RELOCATED DRAWINGS
89	14 JUN 2017	RELOCATED DRAWINGS
90	14 JUN 2017	RELOCATED DRAWINGS
91	14 JUN 2017	RELOCATED DRAWINGS
92	14 JUN 2017	RELOCATED DRAWINGS
93	14 JUN 2017	RELOCATED DRAWINGS
94	14 JUN 2017	RELOCATED DRAWINGS
95	14 JUN 2017	RELOCATED DRAWINGS
96	14 JUN 2017	RELOCATED DRAWINGS
97	14 JUN 2017	RELOCATED DRAWINGS
98	14 JUN 2017	RELOCATED DRAWINGS
99	14 JUN 2017	RELOCATED DRAWINGS
100	14 JUN 2017	RELOCATED DRAWINGS

**RAFI ARCHITECTS INC.**



TEL  
604.688.3655  
FAX  
604.688.3522  
EMAIL  
info@rafiarchitects.com  
www.rafiarchitects.com  
SUITE ONE  
1600 HOWE ST  
VANCOUVER BC  
V6Z 2T9 CANADA

Client

**TOWNLINE**

Project

**HUDSON WALK - 2,  
785 Caledonia Ave.,  
VICTORIA, B.C.**

Version

**UNIT PLANS  
PENTHOUSE UNITS**

Date

07/07/15

Scale

As indicated

Drawn by

A6.03

File name

Rev



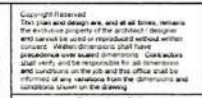

TEL  
604.688.3655  
FAX  
604.688.3522  
EMAIL  
rai@raiforarchitects.com  
WWW  
raiforarchitects.com  
SUITE ONE  
1600 HOWE ST  
VANCOUVER BC  
V6Z 2I9 CANADA

**HUDSON WALK - 2,**  
785 Caledonia Ave.,  
VICTORIA, B.C.

Date	Project No.
07/07/15	13-26-2
Title	Drawing No.
As existing	A6.04
Drawn By	
Author	
File name	Rev

NOV 23 2017

Planning & Development Department  
Development Services Division

10/22/2017 2:43:29 PM

# HUDSON WALK 2 - VICTORIA, BC

725 Caledonia Ave. Victoria, BC

Received  
City of Victoria

NOV 23 2017

Planning & Development Department  
Development Services Division

## Notes

### General Notes

1. Refer to architectural drawings for all walls and stair layout and elevations, unless otherwise noted.
2. Refer to electrical drawings for all final landscape lighting layout and specifications.
3. Refer to architectural and mechanical drawings for all drain locations and rim elevations.

### Irrigation Notes

1. All "Soft Landscape Areas" are to be irrigated with a high efficiency design/built irrigation system to IABC Standards, complete with Rain and Wind Sensor.
2. The irrigation system design and installation shall be in accordance with the Irrigation Industry of BC Standards and Guidelines.
3. System design and installation shall take into account elevation differences, sun orientation and other factors affecting zoning and operation of the system to minimize evapotranspiration and wind loss.
4. System design shall provide for uniform complete "Head to Head" coverage of all lawns and planted areas.
5. Contractor shall be responsible to provide SHOP DRAWINGS a minimum of 3 weeks prior to installation of any irrigation for review and approval.
6. Should the contractor proceed without approval, any additional modifications to the irrigation systems, as directed by the Landscape Architect shall be at contractors cost.
7. Lawns shall be irrigated on separate zones from planted areas.
8. Controller shall be located in mechanical room.
9. PRIOR to Substantial Performance, contractor shall provide a maintenance data and Operation instruction manual containing operational information for all operating components, cleaning and lubrication schedules, overhaul/adjustment schedule.
10. Record Drawings: Submit with the operating and maintenance manuals a reproducible copy of the AS-BUILT condition of the system.
11. Contractor shall instruct a designated representative of the Owner in the complete operating and maintenance procedures for the irrigation system, including winterizing for the first time with the designated representative observing.
12. All piping shall be class 200.
13. Use GSR Schedule 40 PVC designed for solvent welding to PVC pipe except where valves, risers, etc. require threaded joints.
14. Provide sleeves under all hard surfaces and as required through walls. If under vehicular paving, cast iron piping required.
15. Solenoid valves shall be first quality, compatible with the controller selected.
16. Valve boxes shall be reinforced plastic boxes manufactured specifically for landscape irrigation, complete with captive lock bolt cover, sized to suit valves and other components with adequate room for operation and maintenance.

### Planting Notes

1. All plants / planting to be per BCNIA and BCSLA standards.
2. Plant selection subject to availability at the time of planting.
3. Contractor shall source specified plant material and only after area of search has been exhausted will substitutions be considered.
4. All trees to be staked in accordance with BCNIA Standards.
5. All plants to be sourced from nurseries certified free of P. ramorum.
6. Plant sizes and related container classes are specified according to the B.C. Landscape Standards current edition. For container classes #3 and smaller, plant sizes shall be as shown in the plant list and the standard; for all other plants, both plant size and container calls shall be as shown in the plant list. Specifically, when the plant list calls for #5 class containers, these shall be as defined in the BCNIA (ANSI) Standard.
7. All trees to have minimum 10 cubic meters of growing medium unless otherwise specified.

### Soil Preparation and Placement Notes

1. All growing medium placed on project to meet or exceed BCNIA and B.C. Landscape Standards latest edition.
2. Submit sieve analysis, by an approved independent soil testing laboratory for each type of growing medium being used on the project PRIOR to placement for review and approval. Clearly identify source and type for each. Resubmit as required until growing medium is approved. Provide one composite sample of each type of proposed growing medium for each different application within the project - minimum 1 litre physical sample.
3. Submittals shall be made at least seven (7) days before.
4. Contractor shall not move or work growing medium or additives when they are excessively wet, extremely dry, or frozen or in any manner which will adversely affect growing medium structure. Growing medium whose structure has been destroyed by handling under these conditions will be rejected. Growing medium shall not be handled in wet or frozen conditions.
5. Slab drainage shall be 19mm (3/4") diameter drain gravel free from any silt and clay as shown in details.
6. Place growing medium, except structural to required finish grades and minimum depths as detailed, unless shown otherwise.

## Owner

CLIENT  
Townline Homes  
120 - 13575 Commerce Parkway  
Richmond, BC  
V6V 2L1

## Drawing List

### LANDSCAPE PLAN

- L-1.1 Overall Site Plan 1:100  
L-1.2 Planting Plan 1:100

### LANDSCAPE DETAILS

- L-2.1 Landscape Details AS SHOWN  
L-2.2 Play Equipment Details NTS

### LANDSCAPE SECTIONS

- L-2.3 Landscape Section A 1:50  
L-2.4 Landscape Section B 1:50  
L-2.5 Landscape Section C 1:50

## Legends

### Material Legend

Key	Graphic	Description	Detail Key
◇		CIP Concrete Paving Colour: Integral coloured Pattern: Saw cut as shown on plan	
◇		Birds Eye Gravel - Dog Park	
◇		Concrete Unit Pavers Size: 24" x 12" x 2" Pattern: Staggered running band Colour: Natural Supplier: Abbotsford Concrete	20A 100
◇		Concrete Unit Pavers Size: 8" x 4" Pattern: Herringbone 45 degrees Colour: Charcoal Supplier: Abbotsford Concrete	20A 100
◇		Hydropressed Concrete Pavers Size: 18" x 18" x 2" Pattern: As shown Colour: Natural Supplier: Abbotsford Concrete	20A 100
◇		Fibre Play Surface Depth to meet required fall protection per CSA. Supplier: RecTech Industries OR other	20A 100
◇		Specialty Paving Concrete coloured paving bands by others	
◇		Exposed Aggregate Concrete Field To City of Victoria Standard	
◇		CIP Concrete Bands To City of Victoria Standard Colour: Natural	
◇		Gravel drip strip	

### Softscape Legend

Key	Graphic	Description	Detail Key
◇		Planting	20A 100
◇		Sodded Lawn	20A 100

### Product and Material Notes

1. All materials to be as specified or pre-approved equivalent.
2. All material and products to be installed per manufacturer's specifications.

### Furniture Legend

Key	Graphic	Description	Detail Key
◇		Metal Bench To be chosen by owner	
◇		Custom Wooden Bench PE Wood Mounted on Grade	20A 100
◇		8 Slot Bike Rack Model: Landscape Forms Ring Mounting Surface Finish: Stainless steel	20A 100
◇		7 Slot Bike Rack Model: EXPO 4580 Mounting Surface Supplier: Cara Finish: Stainless steel	20A 100
◇		Trash Receptacle To be chosen by owner	
◇		Bistro Table Model: FR11200-RD-FS-30 Mounting Surface mount Supplier: Maglin Finish: Stainless steel	20A 100
◇		Table and Benches Model: LATI ML181050-W Mounting Surface mount Supplier: Maglin Finish: Green recycled plastic	20A 100
◇		Dog Drinking Fountain Model: M-PTS Series Mounting Surface mount on 24" x 24" x 12" concrete pedestal Supplier: Muddock Manufacturing Finish: Brown cast iron	20A 100

### Lighting Legend - FOR REFERENCE ONLY - REFER TO ELECTRICAL

Key	Graphic	Description
◇		Bollard Light
◇		Wall Light
◇		Tree Up Light
◇		Feature Flood Light

LANDSCAPE DRAWINGS - REISSUED FOR TENDER

February 8, 2017



DURANTE YREUR LTD. LANDSCAPE ARCHITECTS  
102-1637 West 5th Avenue Vancouver, B.C. V6J 1N5









Received  
City of Victoria

NOV 23 2017

Planning & Development Department  
Development Services Division

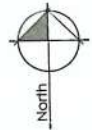

4 Feb 6 2017 Request for Tender  
3 Feb 6 2017 Request for D1 Assignment  
2 Jan 25 2017 Request for Construction  
1 Dec 22 2016 Request for Client Review  
No. Date Item



Project  
Townline Homes Inc.  
Hudson Walk 2  
725 Caledonia Ave.  
Victoria BC

Prepared by: MS  
Checked by: JS  
Date: February 6 2017  
Scale: 1:1000

Drawing Title  
Level 1 Planting Plan

Project No.  
16115  
Sheet No.

L-1.2

CALEDONIA AVENUE





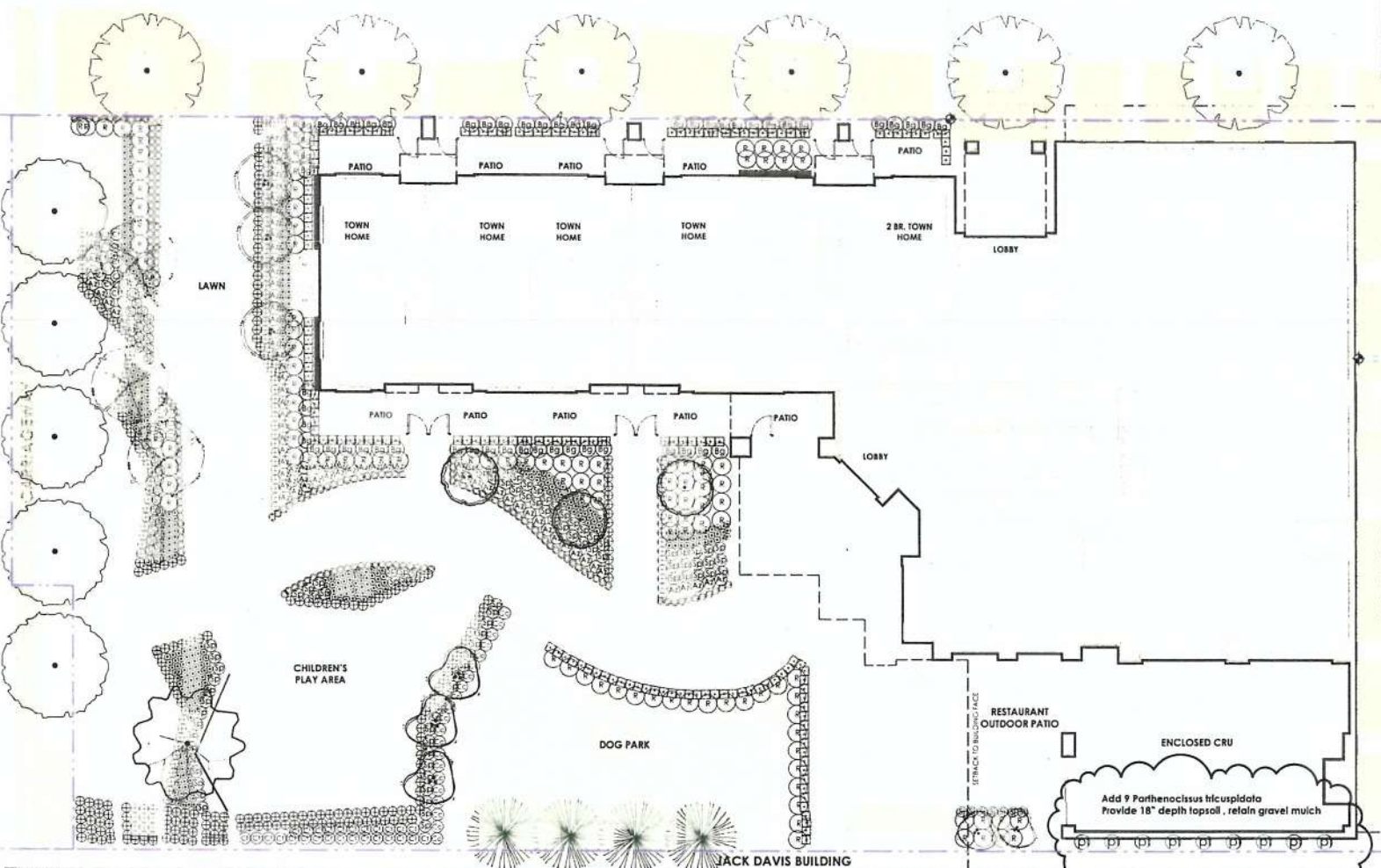

F.H.  
TO  
BLANSHARD STREET

GLASS CANOPY OVERHEAD

JACK DAVIS BUILDING



PLANT LIST

SYM	QTY	BOTANICAL NAME	COMMON NAME	SIZE	COMMENTS	SYM	QTY	BOTANICAL NAME	COMMON NAME	SIZE	COMMENTS
<b>TREES</b>						<b>SHRUBS</b>					
	3	Cercidiphyllum japonicum	Hanaka Tree	7cm cal		Bj	53	Brick. trigynus gray	Daisy Bush	#1 pot	2 o.c.
	3	Quercus laevis 'Stansbury'	Stansbury Oakwood	2m ht	Multi stem	Az	80	Anala papilionaceae	Glacier Azalea	#3 pot	2' o.c.
	3	Hamamelis mollis 'Amorosa'	Witch Hazel	1.5m ht	Multi stem	Fe	415	Feather reed grass	Feather Reed Grass	#2 pot	12' o.c.
	1	Magnolia kobus	Kobus Magnolia	7cm cal	8.5B	Cl	337	Claytonia virginica	Claytonia Sedge	#2 pot	18' o.c.
	2	Magnolia deltoidea	Star Magnolia	2m ht	8.5B Adult stem	Cv	21	Ceanothus v. confertus	Vegeta Ceanothus	#3 pot	24' o.c.
	4	Pinus strobus	Scots Pine	7cm ht	8.5B	Cj	55	Cornus lamarckii	Shrub Cornus	#3 pot	24' o.c.
	3	Styrax obassia	Fraxinus obassia	1.5m ht 6cm cal	8.5B	Cm	149	Cornus mas	Shrub Cornus	#2 pot	14' o.c.
						R	122	Rhododendron 'Robert de Noailles'	Rhododendron	3' ht	36" o.c. 8.5B
						Sp	87	Salix purpurea 'Purpurea'	Purple Willow	#1 pot	24' o.c.
						Sj	37	Salix purpurea 'Japonica'	Purple Willow	#3 pot	24' o.c.
						Y	147	Yucca filamentosa	Yucca	4' ht	14" o.c. 8.5B RS to RB

NOV 23 2017

Planning & Development Department  
Development Services Division

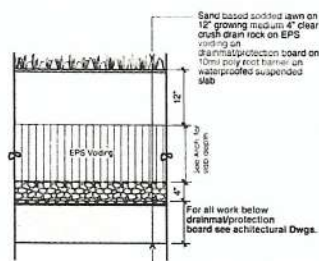

LD-1  
L-2.1  
Sodded Lawn on Slab  
Scale 1" = 1'-0"

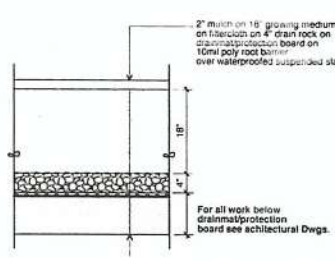

LD-2  
L-2.1  
Shrub Planting on Slab - Over Parkade  
Scale 1" = 1'-0"

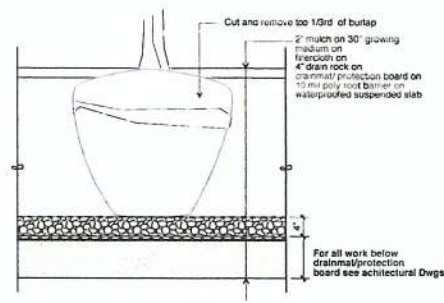

LD-3  
L-2.1  
Typical Tree Planting on Slab - Over Parkade  
Scale 1" = 1'-0"

Note: Refer to Specifications for paving pattern and colour.

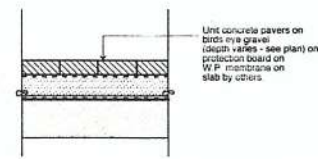

LD-4  
L-2.1  
Unit Concrete Pavers on Slab  
Scale 1" = 1'-0"

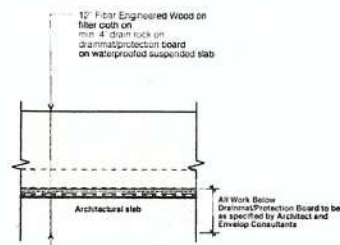

LD-5  
L-2.1  
Fiber Play Surface on Slab - Over Parkade  
Scale 1" = 1'-0"

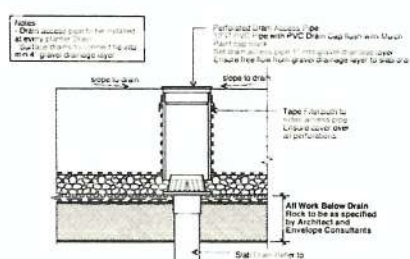

LD-6  
L-2.1  
Typical Drain / Access Pipe  
Scale 1" = 1'-0"

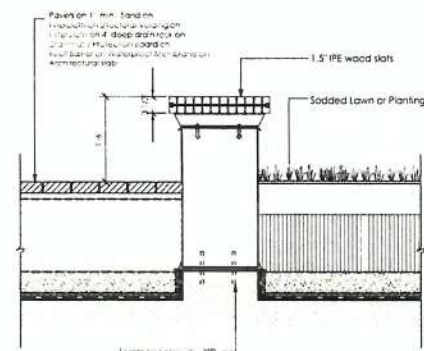

LD-7  
L-2.1  
IPE Wood Bench Mounted on Concrete  
Scale 1" = 1'-0"

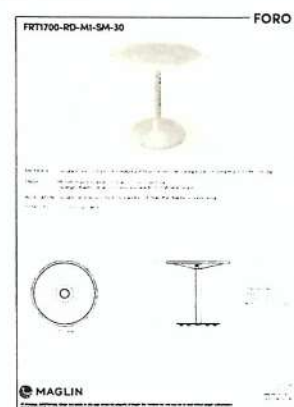

LD-8  
L-2.1  
Maglin Bistro Table - Surface Mounted  
Scale 1" = 1'-0"

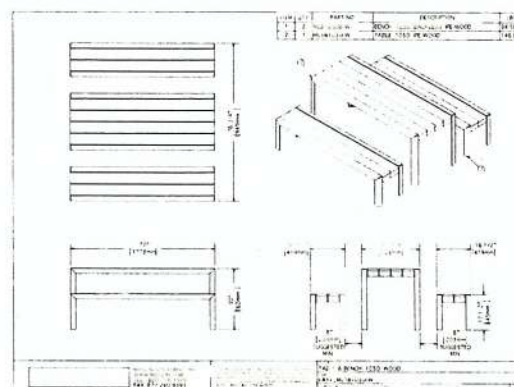

LD-9  
L-2.1  
Maglin Table and Benches - Surface Mounted  
Scale 1" = 1'-0"

TRADITIONAL DRINKING FOUNTAINS

Special Application  
MODEL M-PFS  
PET FOUNTAIN

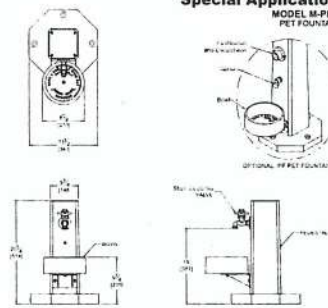

LD-10  
L-2.1  
Murdock Manufacturing Dog Drinking Fountain M-PFS - Surface Mounted on Concrete Pedestal  
Scale 1" = 1'-0"



3 Jan 19 2017 Issued for Construction  
2 Jan 18 2017 Issued for Tender  
1 Dec 22 2016 Issued for Client Review  
Rev 0000



Townline Homes Inc.

Hudson Walk 2  
725 Caledonia Ave.  
Victoria BC

Drawn By: JWG  
Checked By: JS  
Date: January 19, 2017  
Scale: AS Shown  
Drawing Title: Landscape Details

Project No: 16115  
Sheet No: L-2.1





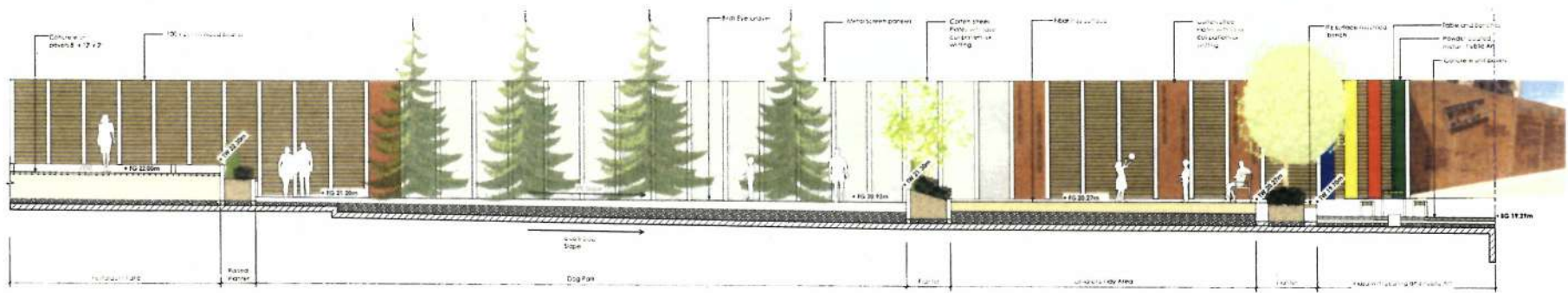

Section A  
L-23

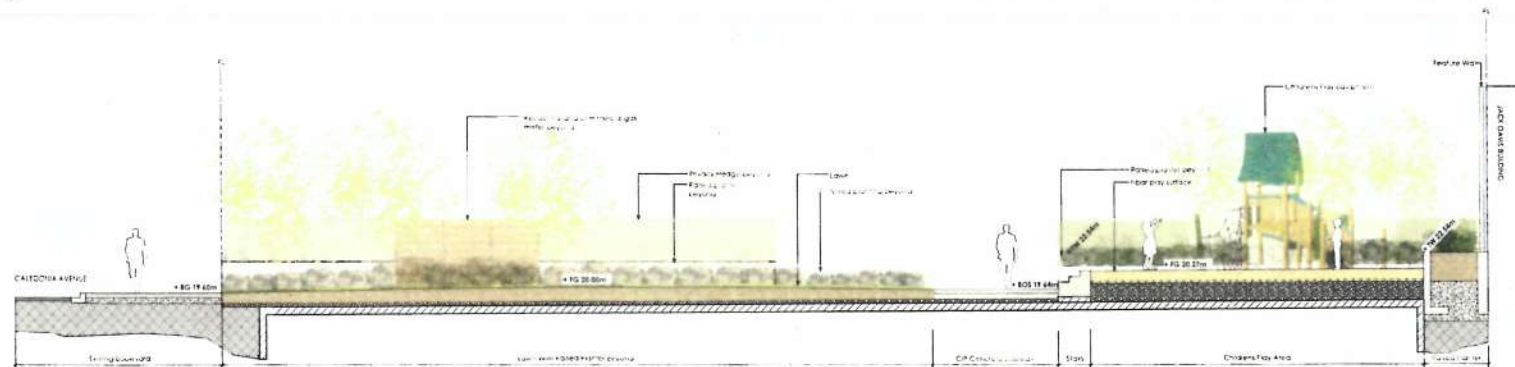

Section B  
L-23

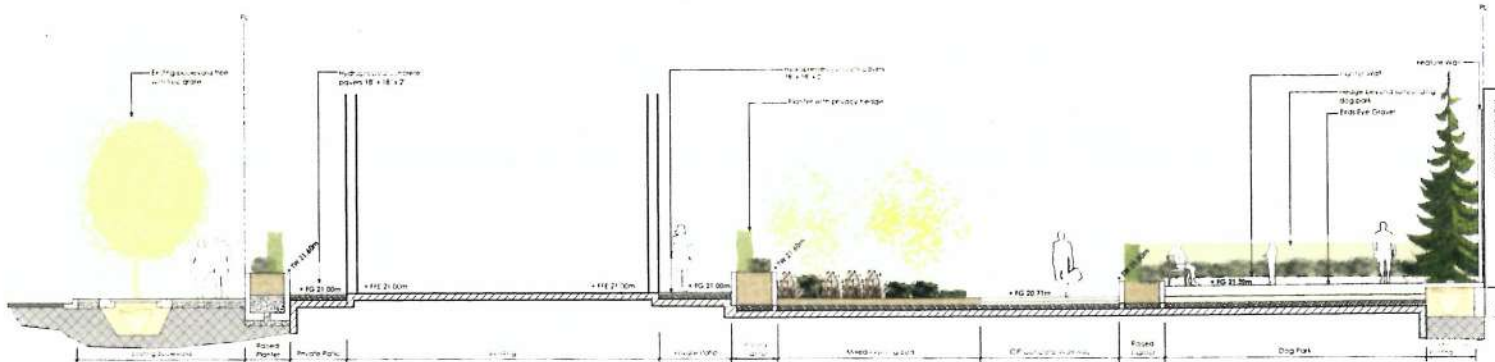

Section C  
L-23

**Received**  
City of Victoria  
  
NOV 23 2017  
Planning & Development Department  
Development Services Division

1. 10/10/17  
2. 10/10/17  
3. 10/10/17  
4. 10/10/17  
5. 10/10/17  
6. 10/10/17  
7. 10/10/17  
8. 10/10/17  
9. 10/10/17  
10. 10/10/17



Townline Homes Inc.  
Hudson Walk 2  
725 Colodonia Ave.  
Victoria BC

1. 10/10/17  
2. 10/10/17  
3. 10/10/17  
4. 10/10/17  
5. 10/10/17  
6. 10/10/17  
7. 10/10/17  
8. 10/10/17  
9. 10/10/17  
10. 10/10/17

Landscape Sections

16115



## DEVELOPMENT VARIANCE PERMIT APPLICATIONS

### 1. 755 Caledonia Avenue

#### 1. Hearing - Development Permit with Variances Application No. 00437

The Council of the City of Victoria will consider issuing a Development Permit with Variances for the land known as 755 Caledonia Avenue, in Development Permit Area 2, (Heritage Conservation) Core Business, for purposes of constructing a 16-storey mixed-use building and varying the following requirements of the *Zoning Regulation Bylaw* namely:

- Allowing residential use on the first storey
- Permitting minor intrusions of balconies in the upper floor massing setbacks.

Alison Meyer: This is a Development Permit with Variances application for 755 Caledonia Avenue, phase 2 of Hudson Walk; a 15 storey residential tower. Two variances are being requested to permit ground floor residential and minor intrusions into the upper floor balconies.

*Mayor Helps opened the public hearing at 7:36 p.m.*

Justin Filuk (Townline Group): Provided information about the Hudson Walk Phase 2 application, which will be a purpose-built rental building and will complement the Phase 1 building. The proposal includes ground floor residential units and the presentation showed how these units will appear. Also described was the public space and the children's play area.

*Mayor Helps asked about the changes proposed for the play area.*

Justin Filuk: Described the previous play area and how this new opportunity allowed them to develop a larger play area.

*Councillor Madoff asked about the process used to select the art.*

Justin Filuk: The art was selected through a private process, not through the City, as the art piece is on private property.

*Councillor Madoff advised there is an option to work with the City and noted that, in the past, the City has created art that is a play item.*

*Councillor Thornton-Joe asked about the dog run and if it is open to the public.*

Justin Filuk: The proposal is for the dog run to be used for Hudson Walk residents.

Rick (Pandora Avenue): Commented that he was disappointed with the first development.

*Councillor Thornton-Joe asked about the letter from the Downtown Residents Association who suggested the deck panels be replaced.*

Justin Filuk: Provided information about other projects where they've used frosted deck panels and how that changes the use of the decks. As well they'd like to make the two buildings have a similar look.

*Mayor Helps closed the public hearing at 7:51 p.m.*

#### 2. Development Permit with Variances Approval:

It was moved by Councillor Thornton-Joe, seconded by Councillor Coleman, "That Council authorize the issuance of Development Permit Application No. 000437 for 755 Caledonia Avenue in accordance with:

1. Plans date stamped October 5, 2015.
2. Development meeting all *Zoning Regulation Bylaw* requirements, except for the following variance:
  - a. Section 6.8.1(e) - Variance to permit residential use on the first storey.
  - b. Section 6.8.3(b) - Variance to permit a massing setback ratio from 5:1 to 6:1 on Blanshard Street and from 5:1 to 5.2:1 on Caledonia Avenue.

**ATTACHMENT E**

3. The Development Permit lapsing two years from the date of this resolution.

*Councillor Isitt spoke in support of the proposal though he believes this is the limit in terms of building height.*

**Carried Unanimously**

Council meeting  
November 26, 2015



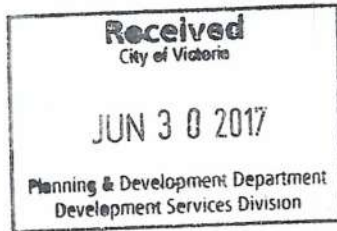

June 2017

Dear Mrs Wain:

I am writing to you (cc: Marianne Alto, Chris Coleman, Ben Isitt, Jeremy Loveday, Margaret Lucas, Pamela Madoff, Charlayne Thornton-Joe and Geoff Young), to give my concerns on the new Townline rezoning proposal at 785 Caledonia Street to allow on site brewing and distillery and to increase in site coverage for a proposed restaurant bar, seeking to amend from CA-4 to CA-4 amended, use of land or buildings and site coverage (%).

My name is Olimpia Cisneros, I am a Mexican woman and recently a proud new Canadian citizen. I do apologize in advance for any grammatical mistake I may have.

I am a double Townline tenant: one as a resident at the Hudson Mews and another as a tenant of the Victoria Public Market. My restaurant is called "mamà Oli", maybe you have visited my kitchen.

I first forwarded my concerns to Mr Sutherland this January 2017. I met him at the CALUC meeting where Townline representative Mr Filuk, was presenting the proposal to the community.

As a tenant of the Mews, I am aware of the noise we get every time a private event takes place at the VPM; and also, I am very aware of the difficulty for us, tenants, to rent a parking spot within our condominium. Parking is difficult for our visiting friends and family, too.

We have a parking crisis here and is hard on us.

To give up parking spots for a distillery and a restaurant, is not an attractive option for me; even if Townline representative, Justin Filuk, says this will not affect us, I doubt it. This is downtown. We already have a parking crisis and it can be worst if a brew pub distillery and a massive 300 restaurant seat are added to this zone.

I believe noise and lack of parking will be also the everyday companion of residents at the Hudson Walk II as it is to me on a daily basis.

As a tenant of the Victoria Public Market, I am reaching out to you out of sadness and depression. To see the things that happen in the market, to see the way I am treated for speaking up, for defending our work space, as I denounced pollution at the market with Work Safe BC.

Present management at the VPM, Quay properties from Vancouver, has tried to evict me (without success) just because I dare to speak up of all the problems and abuses I have been witness and suffered during almost 4 years of stressful work.

I am one of the few remaining original tenants of the failed Downtown Victoria Farmers Market were we were let down by Townline and the Downtown Victoria Public Market Society.

Soon after we opened the Farmers market, the plan was dismantled and left us, tenants, solely in the hands of an abusive lease with no more vendor association and no input into the management of the market as it was promised by Townline.

To date, under the indifference of Townline managers, 6 business have close due to lack of sales or conflict of interest: Cowichan Bay Seafood, Salt Spring Island Cheese, The Grocer, Flowers at the Hudson, Island Spice Trade BC and Damn Fine Cake; plus, an extra one, this fine restaurant, Smoken Bones, outside the market, in the corner of the old Hudson building, Douglas Street and Herald, now a Townline office. All lost and gone, all this business closed.

These are big loses to the City of Victoria and Victorians, were so much positive presence, investment and knowledge has been lost.

These wonderful vendors quietly disappeared from the Victoria Public Market, nobody to speak out for them. I will now.

As per my e-mails to owner of Townline, Rick Ilich, I am sure he has been always aware of our struggles and did nothing to help us.

Townline proposal to the City of Victoria were to support and promote a Farmer's Market, a premium venue to support local food initiatives and to provide economic opportunity for small, artisan business like mine. City Hall supported Townline's ideas and Townline failed to follow through on their promises. There is no provision on place from City Hall to make Townline to live up to their promises.

As crisis is mounting at the VPM for lack of foot traffic and sales except for some lucky days and a lunch rush (if lucky), for all the many and mostly restaurants at this unique venue, wrongly and permanently advertised as a farmers market, I know my days are numbered here; but not before bringing to your attention of at least this one and big problem we have been suffering at the VPM for almost four years, seemingly under the indifference of Townline, and now, the reason of my opposition to a distillery and to a site coverage (%) extension.

For Townline to propose a 300 seat restaurant means for us, restaurateurs at the VPM, the same fate as Smoken Bones, Cowichan Bay Seafood, Salt Spring Island Cheese, The Grocer, Flowers at the Hudson, Island Spice Trade BC and Damn Fine Cake, closed for lack of enough customers and support. A 300 seat restaurant, a mere few steps away from the Victoria Public Market, most probably will signify our own demise. Are we disposable? Does this loses matter to the City?

I oppose to a new distillery on the Hudson Walk II because I don't believe on the proposal of a not noisy, clean and non smelly industrial facility as it is a distillery. I also believe, if problems arise, we tenants, will be bullied and harassed to silence, as my experience is here.



But most important of all, please note, distilleries belong to in an industrial zone and not to a urban area like downtown; in fact, the cost of apartment insurance raise when there is a fire hazard below your property like a restaurant and/or a distillery; but that decision is yours, I only present the facts for my opposition.

As a tenant of the Victoria Public Market, I have found myself (and all workers, too) working in a contaminated space since its inception.

Roast Sandwich Shop owner, Maryanne Carmack, our first manager and one of the creators of the Farmers Market idea, has been steadily polluting the market with the potentially dangerous grease laden vapours emanating from her restaurant since 2013, the year we opened; and it was not until this past May 18<sup>th</sup>, a few days ago, and forced by WSBC that finally, Roast Sandwich Shop installed a proper hood in their facilities. Rick Ilich, as per all my e-mails sent to him, was aware of the situation and the only response I got from him was from his lawyer, Mr Virgin saying: Do not send him anymore e-mails; and as per that communication, I am warned, I can not walk into the market except to go to the washroom and the loading bay area to throw away the trash. That is humiliating and that is what you get from Townline and Townline managers if you dare to speak up of troubles that need to be solved but for unknown reasons, they are not.

Another stressful problem at the VPM was a disturbing whining noise coming from the HAVC system that I repeatedly denounced to Quay property and Townline and after their indifference, I informed Work Safe BC.

The HVAC System is an enormous apparatus located just right above my kitchen, imposed on me after signing the lease and that services the whole ventilation system of the market.

This terrible noise continued for more than 270 days and was very annoying to my customers and the staff of the market. It was only after many WSBC interventions that this problem was solved.

The records from Work Safe BC attached will explain better the situation to you.

I inform you of this because it clearly demonstrates how Townline does not take health and safety of its tenants and employees seriously

From my managers, I have suffered verbal abuses, racial slurs, bullying and harassment, eviction letters, ostracism, false accusations and all that just because I dared to criticize their failure to act adequately in stopping pollution and attending important needs of the market. Proof of these accusations is available upon request.

I believe the same is going to happen to any other worker or anybody who dare to speak up about problems in the new facilities Townline wants to open.

I'm opposing to a potential case like the one I live every single day of my work here.

As Townline is running free, nobody to supervise them, they are not accountable. As I said before, there is not a provision in place from City Hall to follow up with their

promises to the City of Victoria and its residents. Townline give promises and later, they do as they please, with no obligations at all. That is my sad experience here.

Townline failed to correctly address pollution at the Victoria Public Market for almost 4 years and was found in default of their obligations with Work Safe BC and in contravention of the Health and Safety Act for pollution and still is with other items outstanding. Nothing makes me think they will take care of problems if they arise.

Enclosed are copies of the records from WSBC, an SD card with videos of the steady pollution suffered for almost 4 years and one recording of the punishing noise I was forced to live with for such long and unexplained length of time at the VPM. Lies from management to Work Safe BC can easily be spotted on these pages. Please take a look and judge by yourself.

I also want to ask for, to be given the opportunity to speak up on the public meeting, yet to come.

If you have any question or need more information, please feel free to contact me at my e-mail below.

I do thank you for your time

Sincerely,  
Olimpia Cisneros  
chocolates.montblanc@hotmail.com



or, follow this link to videos of pollution at the VPM:

[https://drive.google.com/file/d/0B-qdl8OOUiJ4NE1GTmQ1bl9LVWs/view?usp=drive\\_web](https://drive.google.com/file/d/0B-qdl8OOUiJ4NE1GTmQ1bl9LVWs/view?usp=drive_web)



---

Development Permit with  
Variance Application  
for  
785 Caledonia  
(Hudson Walk 2)







