Rezoning and Development Variance Permit Application for 121 Menzies Street



Existing Subject Building



Existing Adjacent Building (North)



Existing Adjacent Building (South)



Existing Side Yards



North



South



Existing Rear Yard



Looking South



Looking North



Site Layout

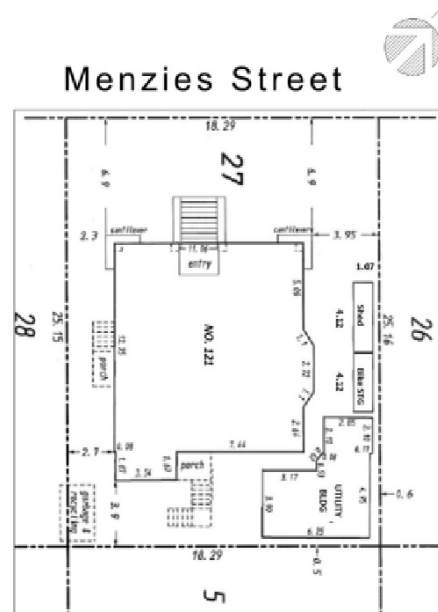

Site Foundations (showing parking & SRW)

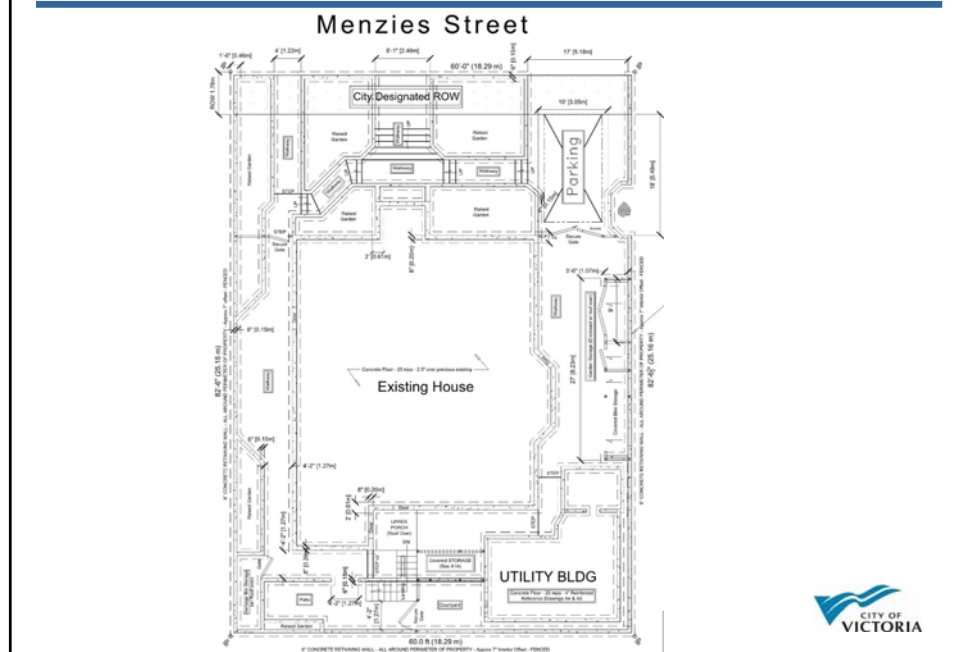

House Conversion: Floor Plans



Basement Floor = 3 Suites (w/ baths) + Office
Main Floor = 3 Suites (w/ baths)

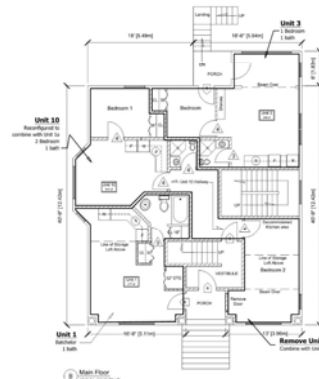

House Conversion: Floor Plans



Second Floor = 4 Suites (w/ baths)
Attic Floor = Upper level of existing 2 suites from Second floor (4 & 7)

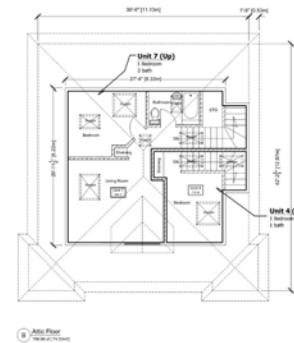
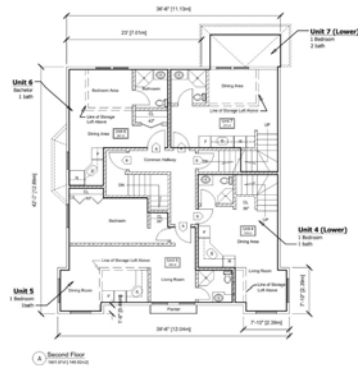

House Conversion: Elevations

12
 7
 +33'-11 1/2" (10.18m)
 +34'-0" (10.36m)
 +25'-3" (7.69m)
 +19'-6" (5.94m)
 +9'-6" (2.90m)
 +21" (0.53m)
 0
 +15" (0.38m)



A Elevation - East

Rear (East)



B Elevation - North

Side (North)



House Conversion: Elevations

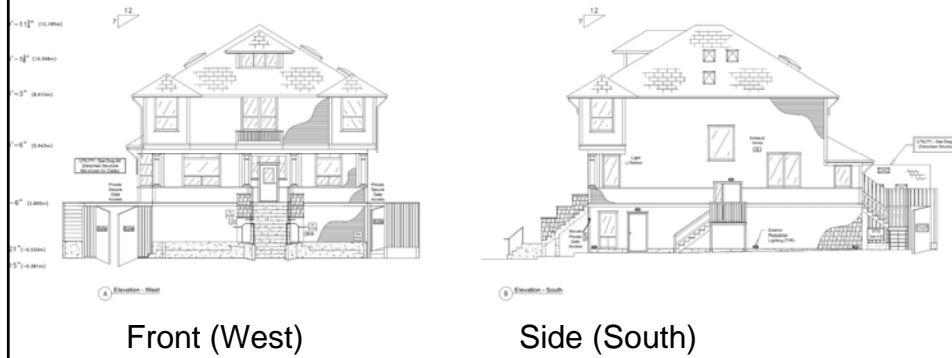

House Conversion: Section

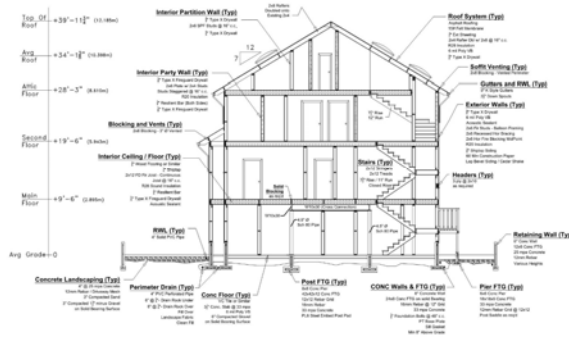

Accessory Building: Elevations

East

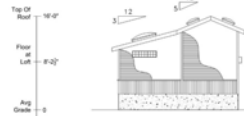

UTILITY - East Elevation
General Representation

South

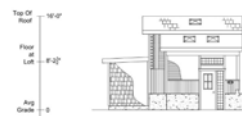

UTILITY - South Elevation
General Representation

West



UTILITY - West Elevation
General Representation

North



UTILITY - North Elevation
General Representation



Accessory Building: Floor Plans and Section

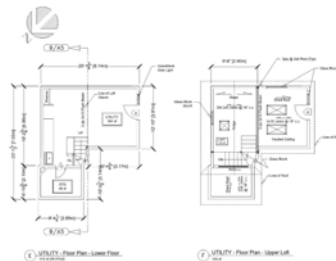

Main Floor Plan

Loft Floor Plan

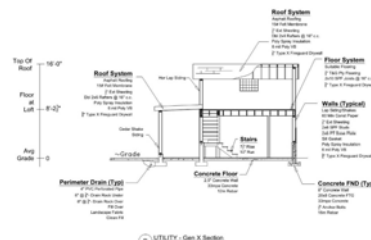

Section



Site Layout

