

Proposed Rezoning and Development Permit Application 335 Moss Street

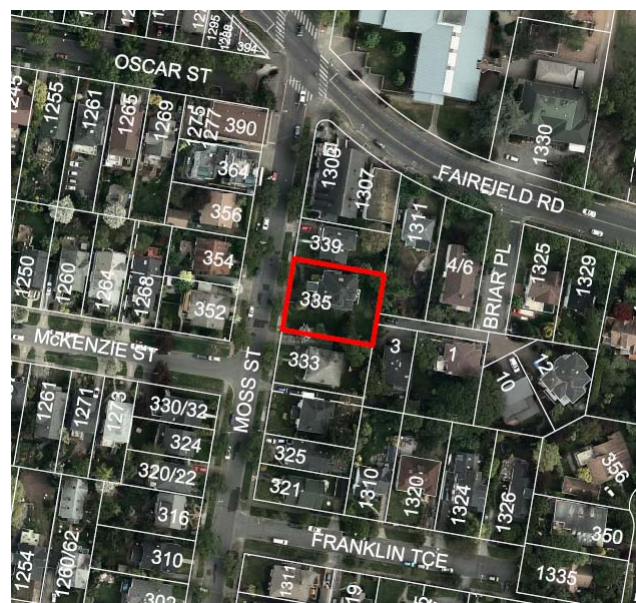

Current 335 Moss St. (North)



Site



333 Moss St. (South)



339 Moss St. (North)



354 Moss St. (NE)



352 Moss St. (East)



Neighbourhood

1211

3

339

333

331

329

PROPOSED LOT

PROPOSED LOT A

EXISTING DRIVE

EXISTING BUILDING FOOTPRINT

EXISTING DRIVEWAY

8.0m BOUNDARY SETBACK

PROPOSED NEIGHBOURHOOD WALL (TOP)

PERMEABLE PAVING STONE DRIVEWAY

SIDEWALK

MOSS STREET

Proposed Neighbourhood Plan
17-200

Proposed Site Plan

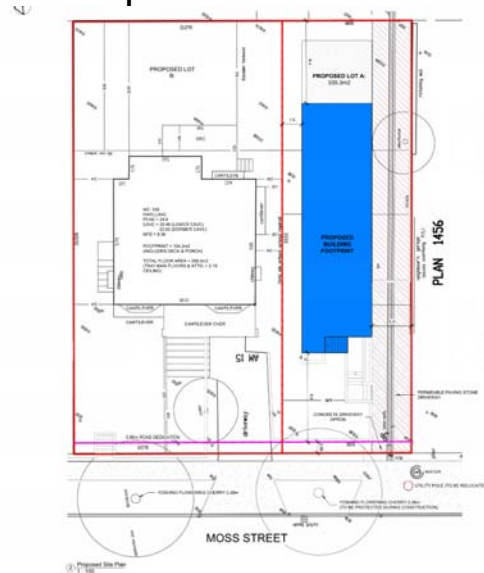

Front Elevation

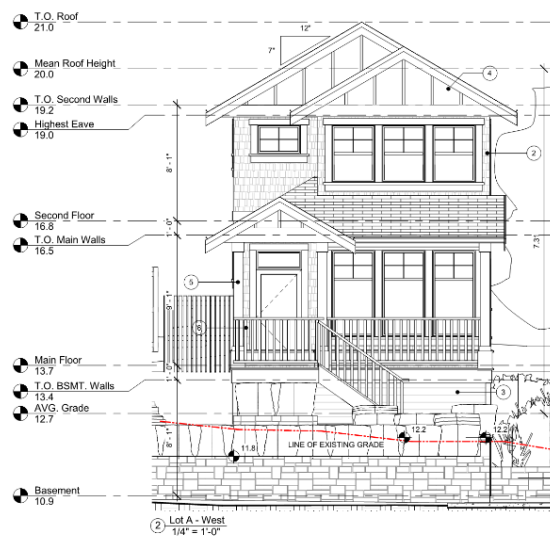

Rear Elevation

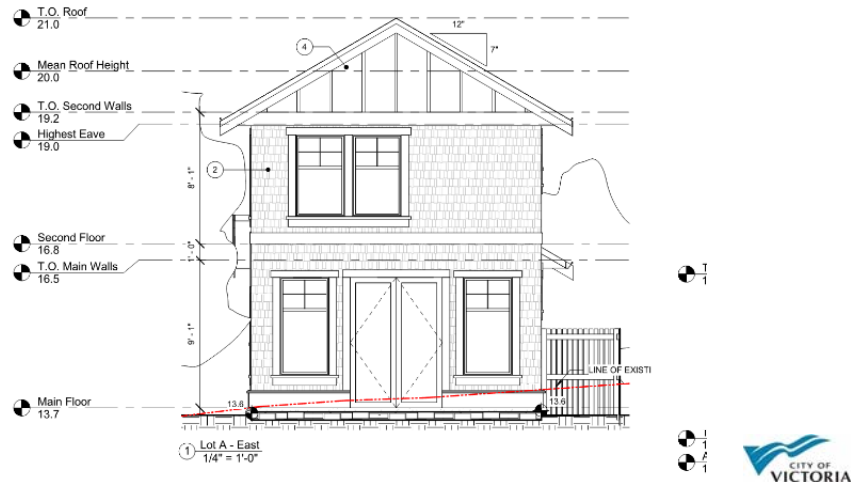

Side Elevations



Floor Plans



Front Massing



Rear Massing



Landscape Plan

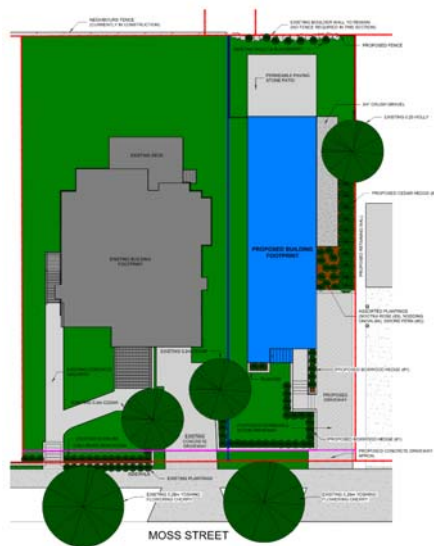

Perspectives



Perspectives



Perspectives

