

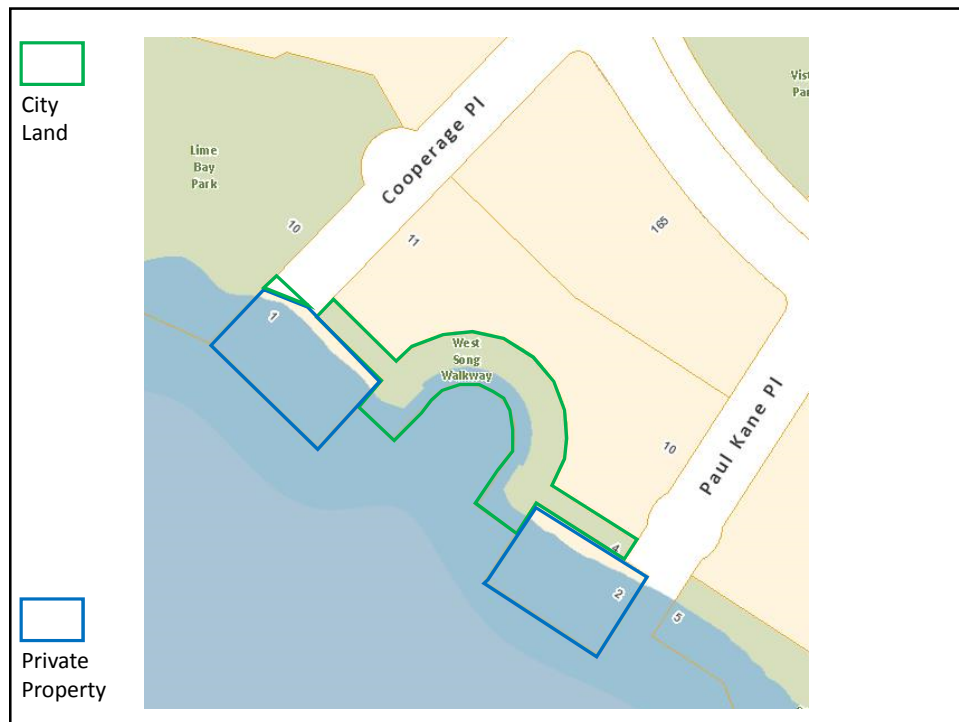

Summary of Information and Revised Plans requested:

- the location and design of the hydro substation and details of any screening
- the design of the harbour wall and railings
- the paddling channel
- the design of any security gates
- and access to required parking stalls



View East, Application Site



1 Cooperage Place



2 Paul Kane Place



City Park



City Right-of-Way



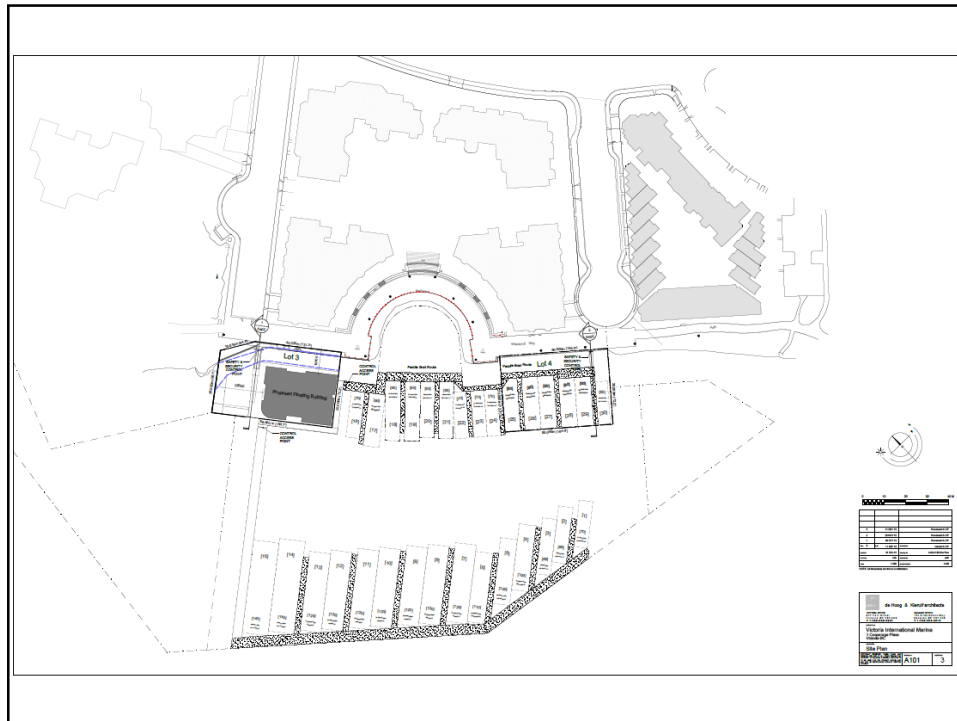

Matters for Consideration:

- Proposed marina building
- Setback variances associated with location of marina building
- Removal of rip-rap and new harbour wall
- Proposed hydro substation

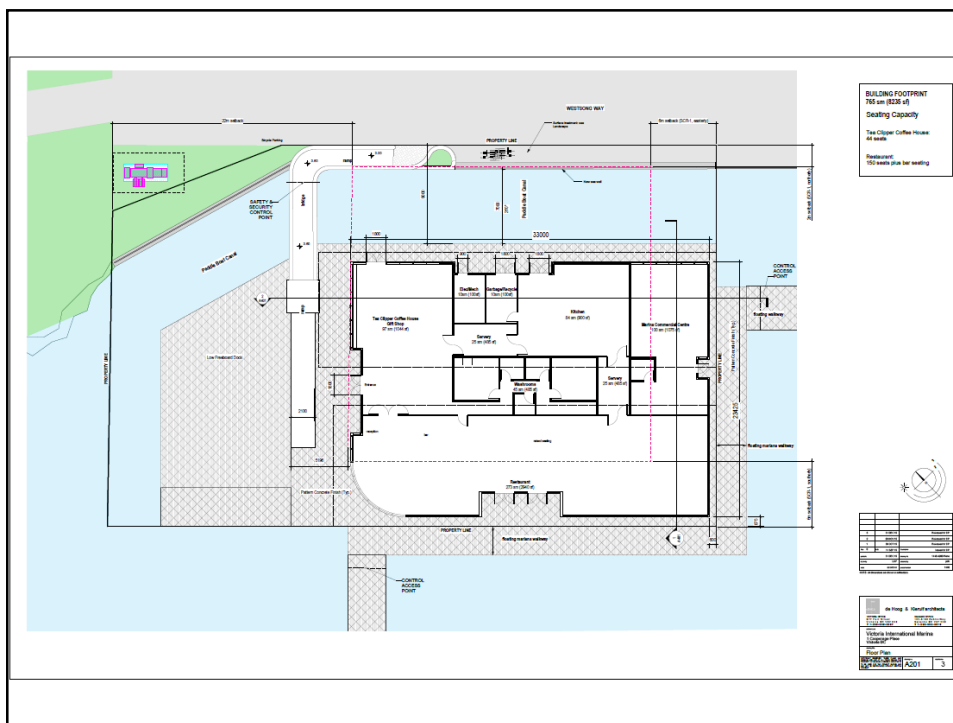
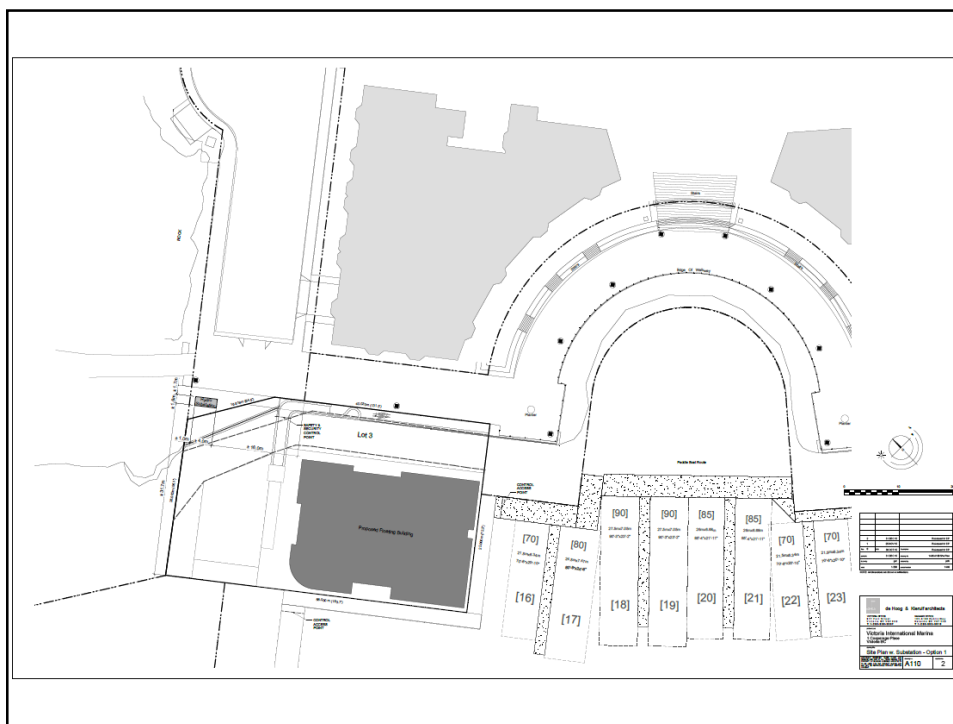

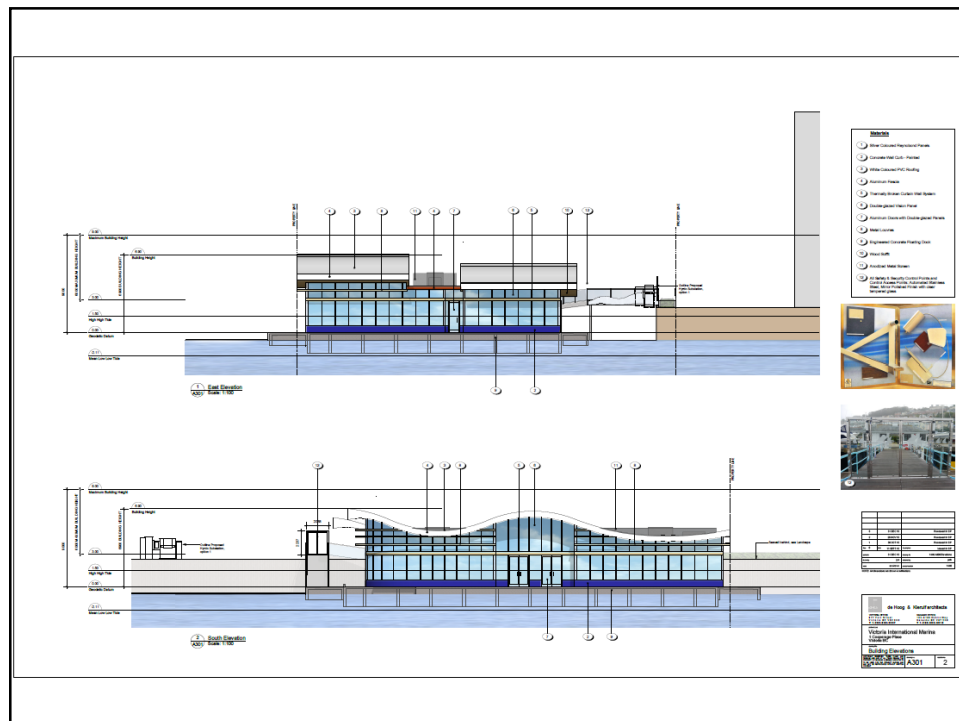

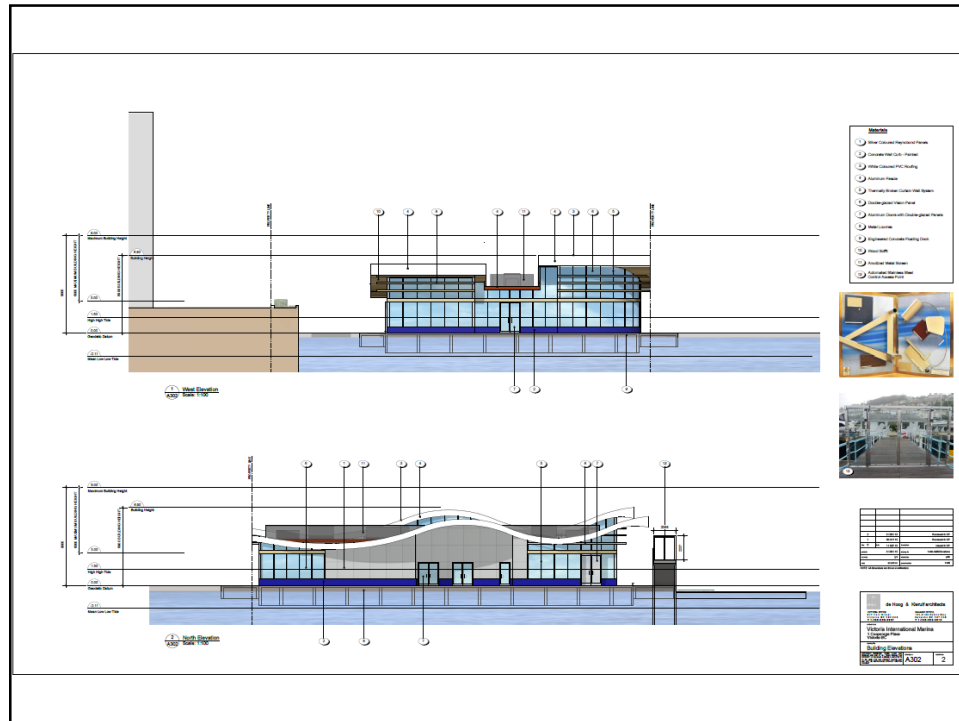

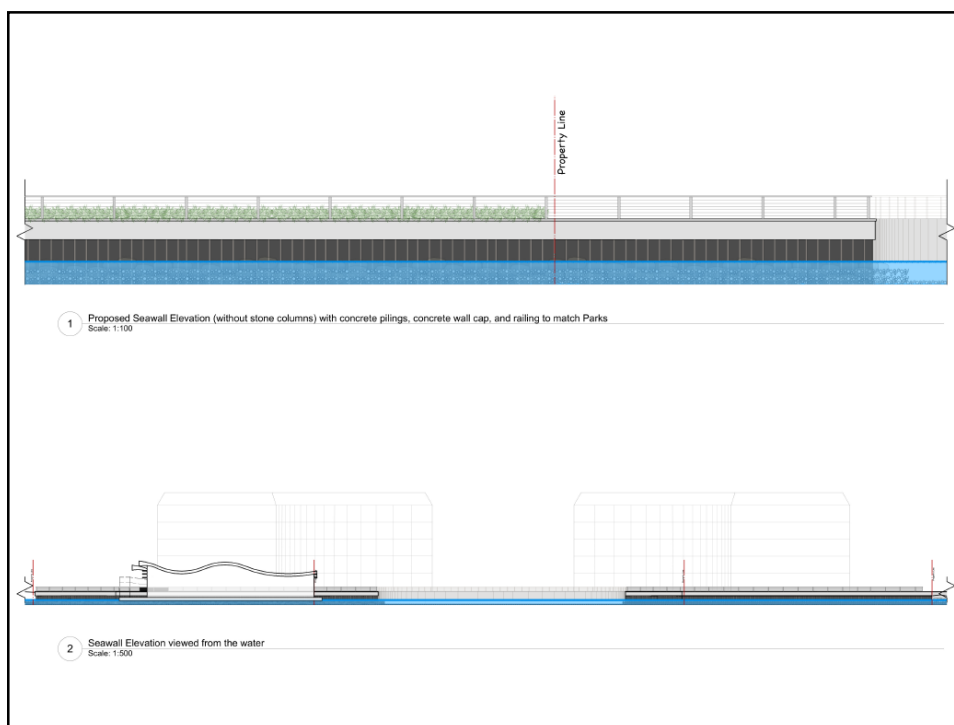
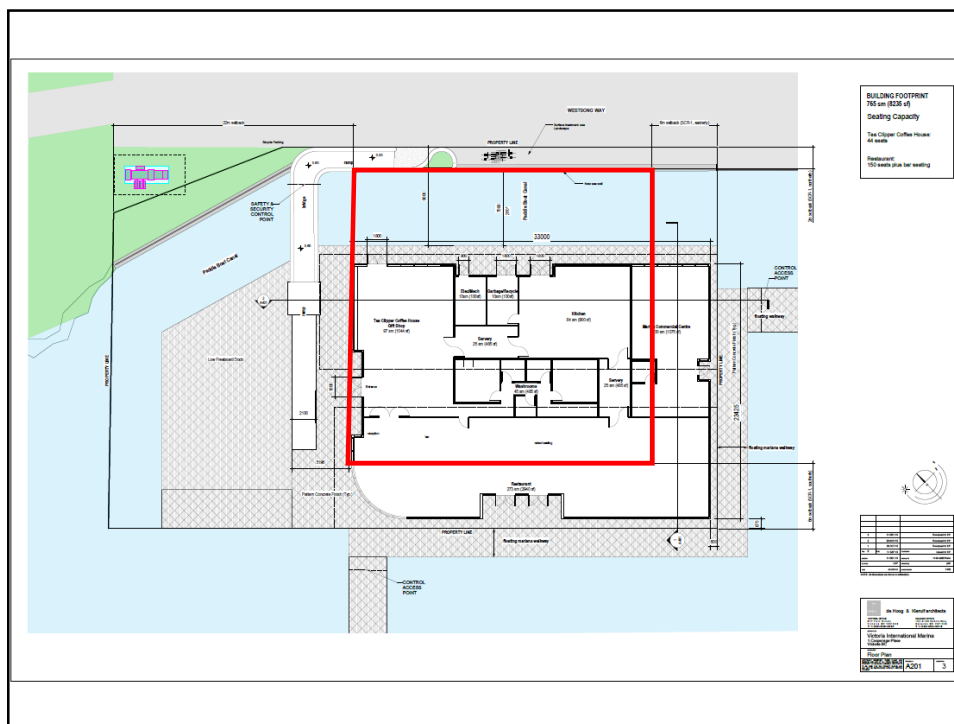

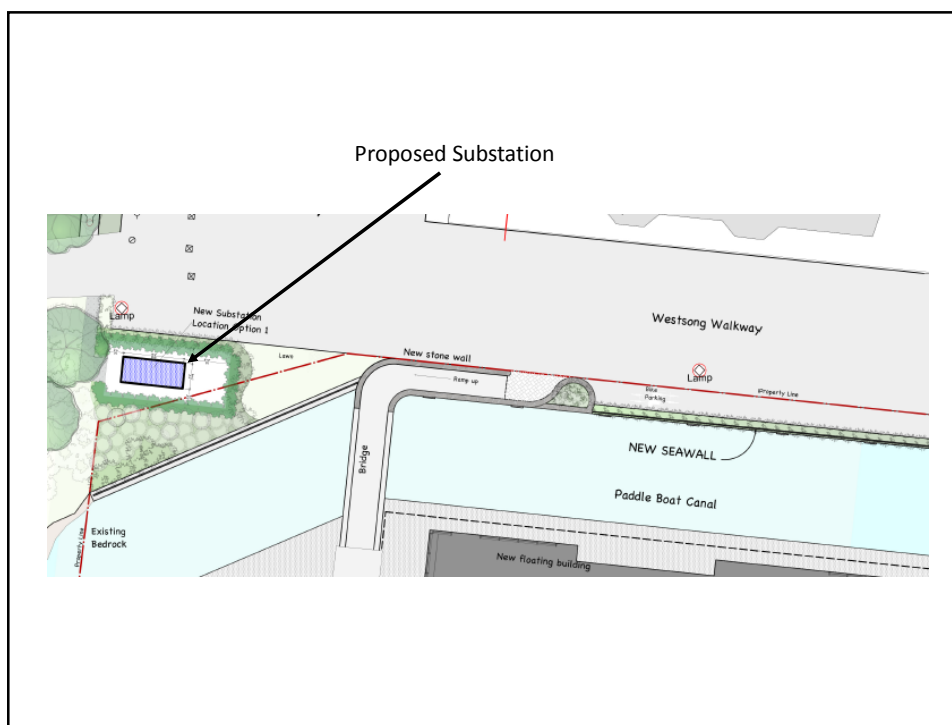
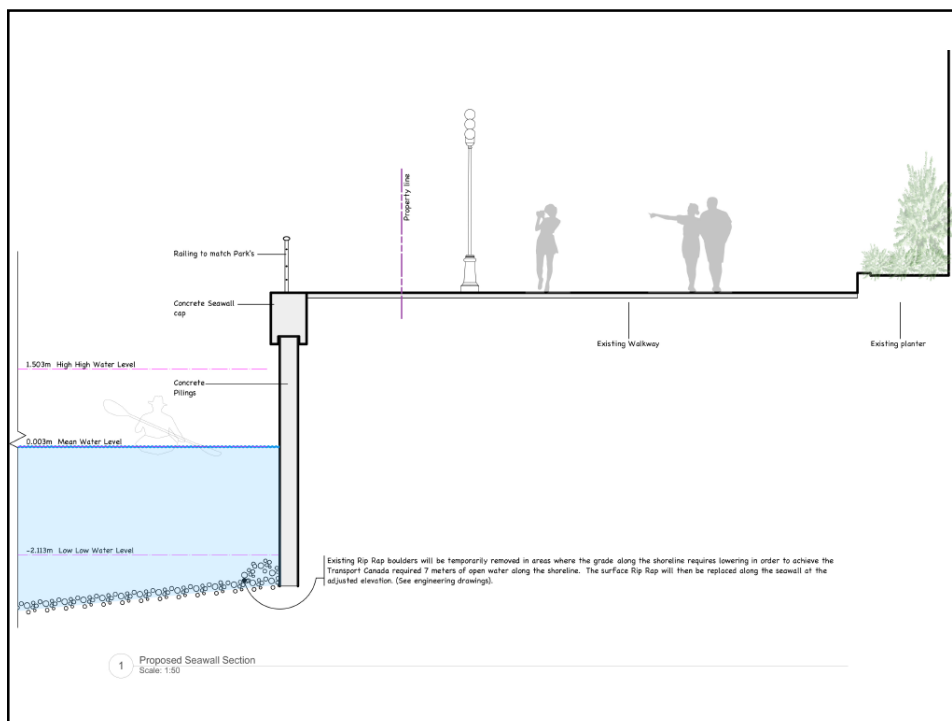

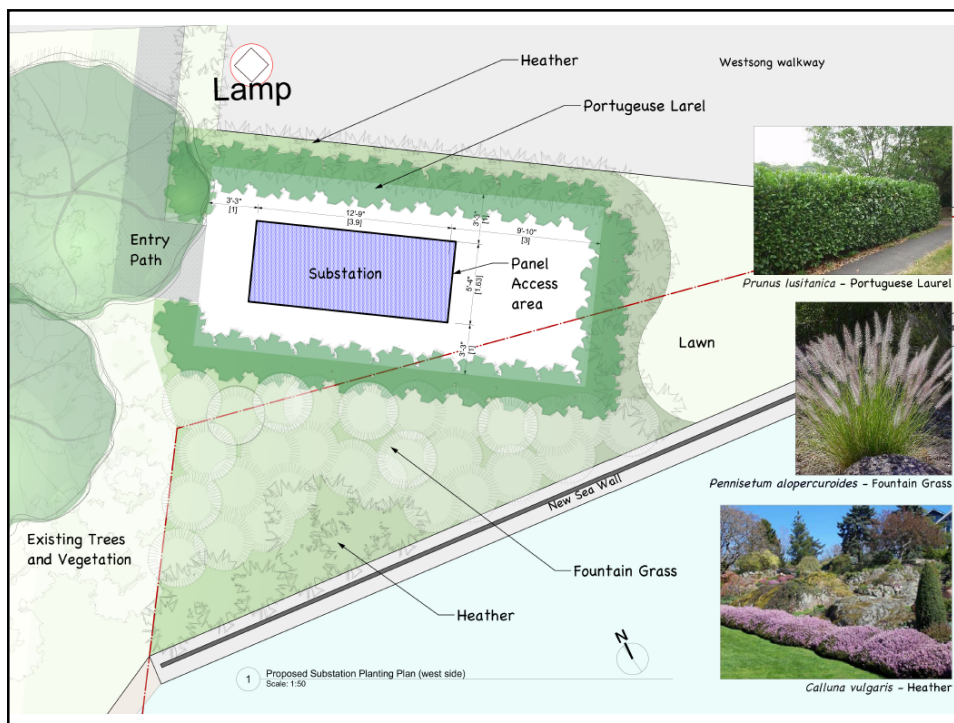
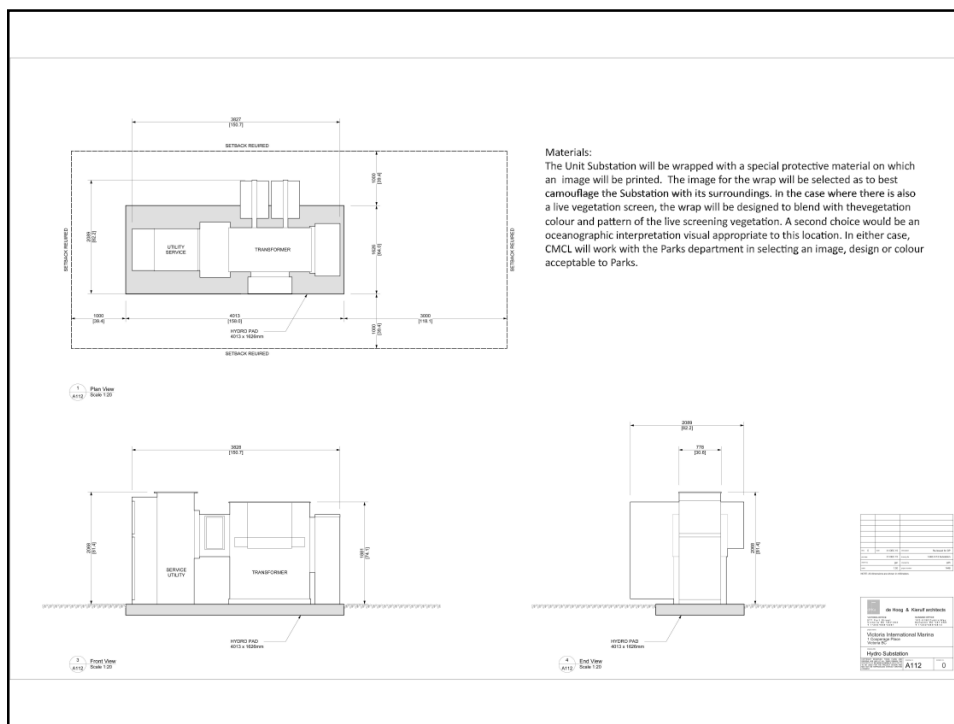

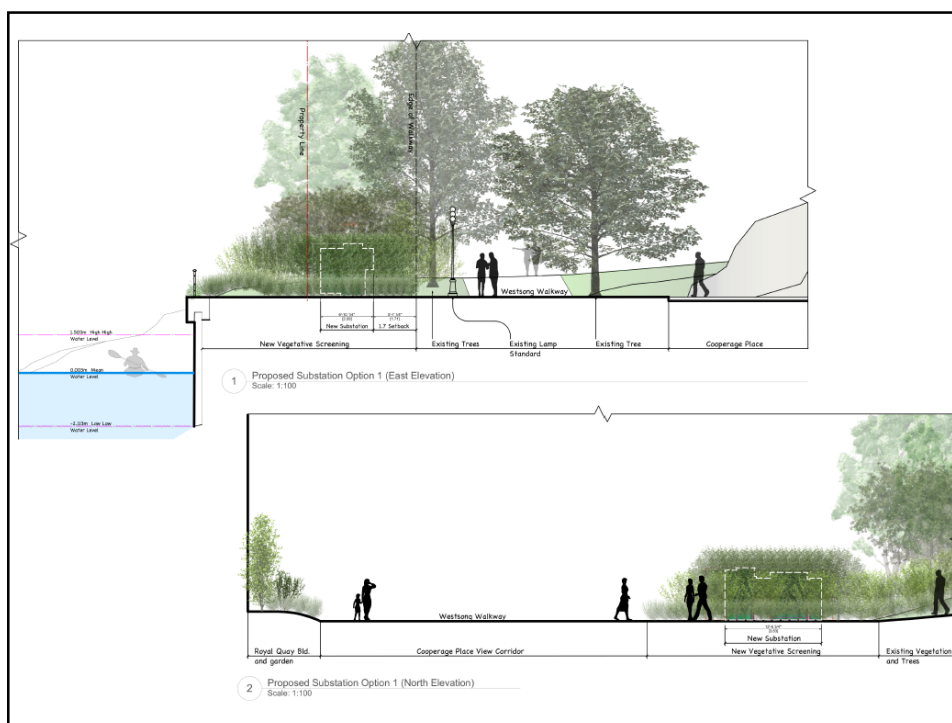

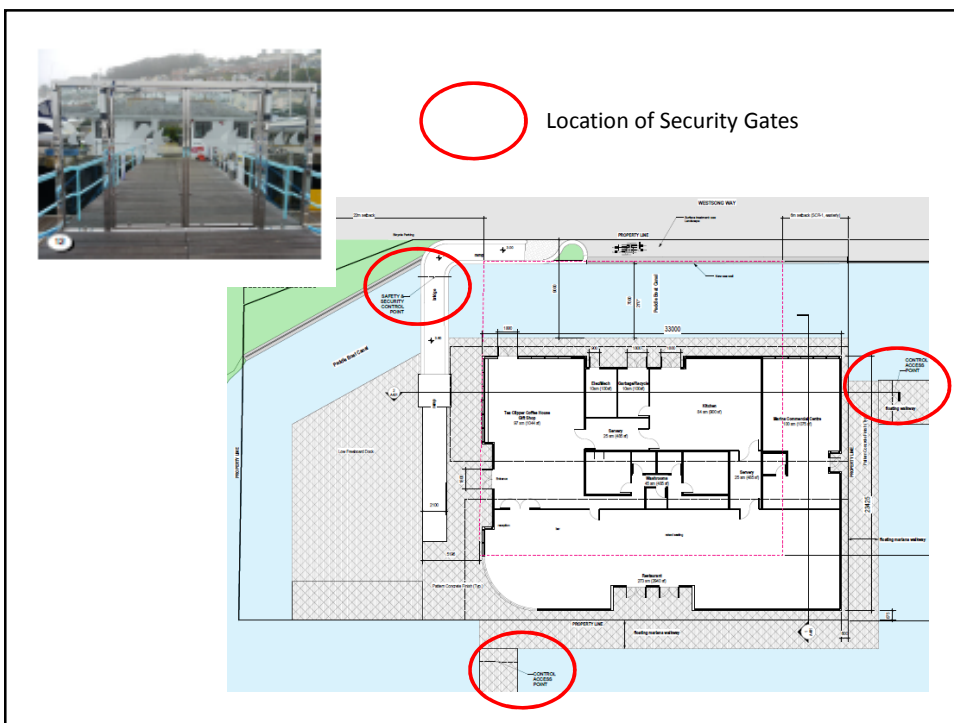

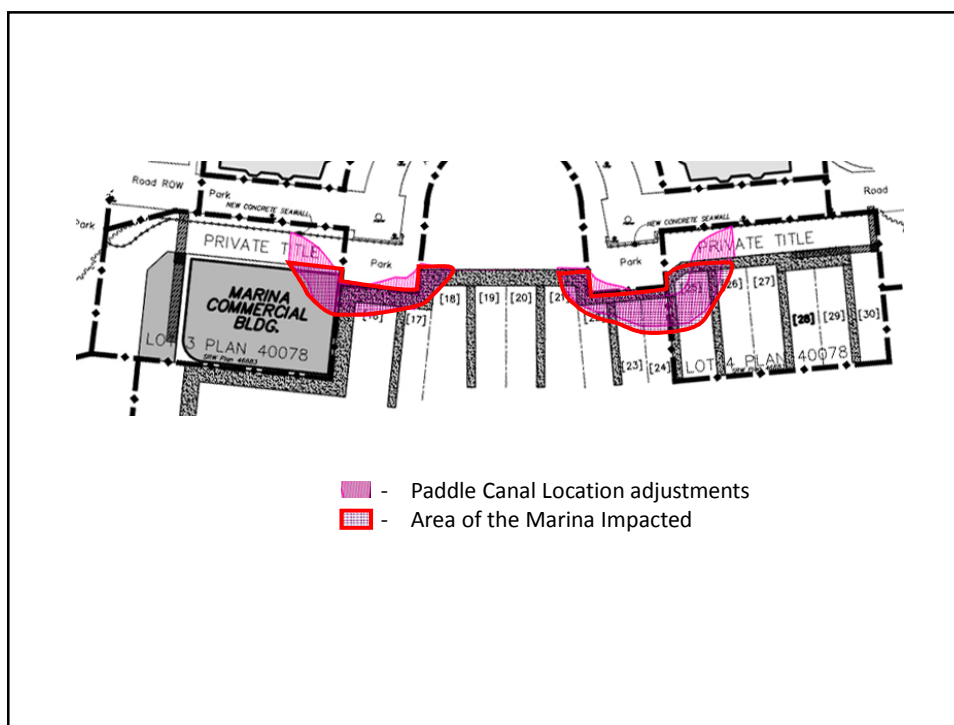
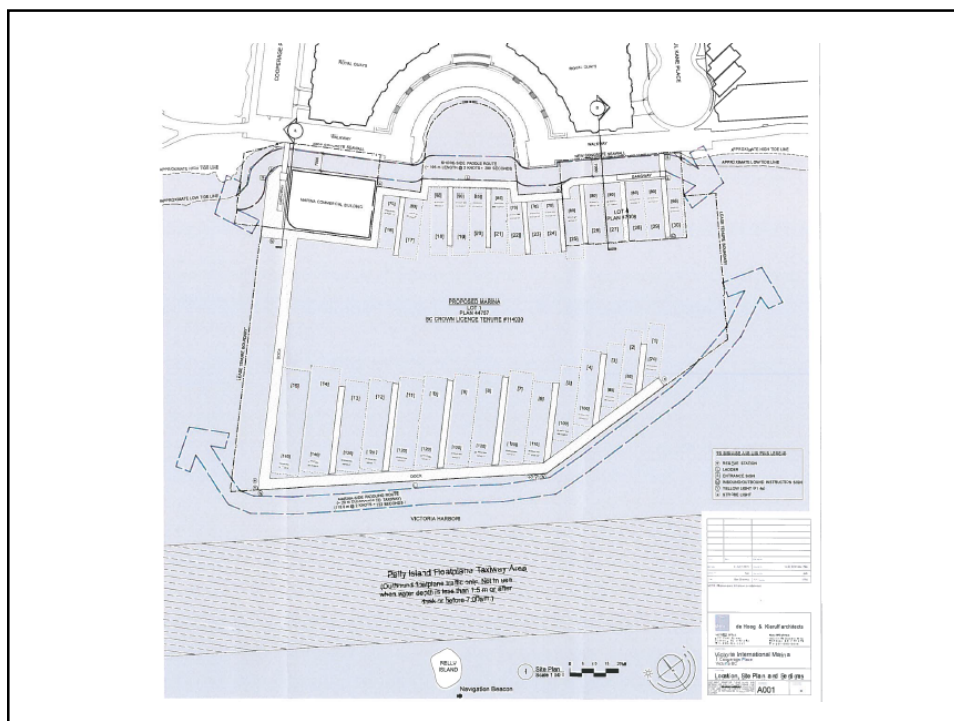

- Paddle Canal Location adjustments
- Area of the Marina Impacted

