

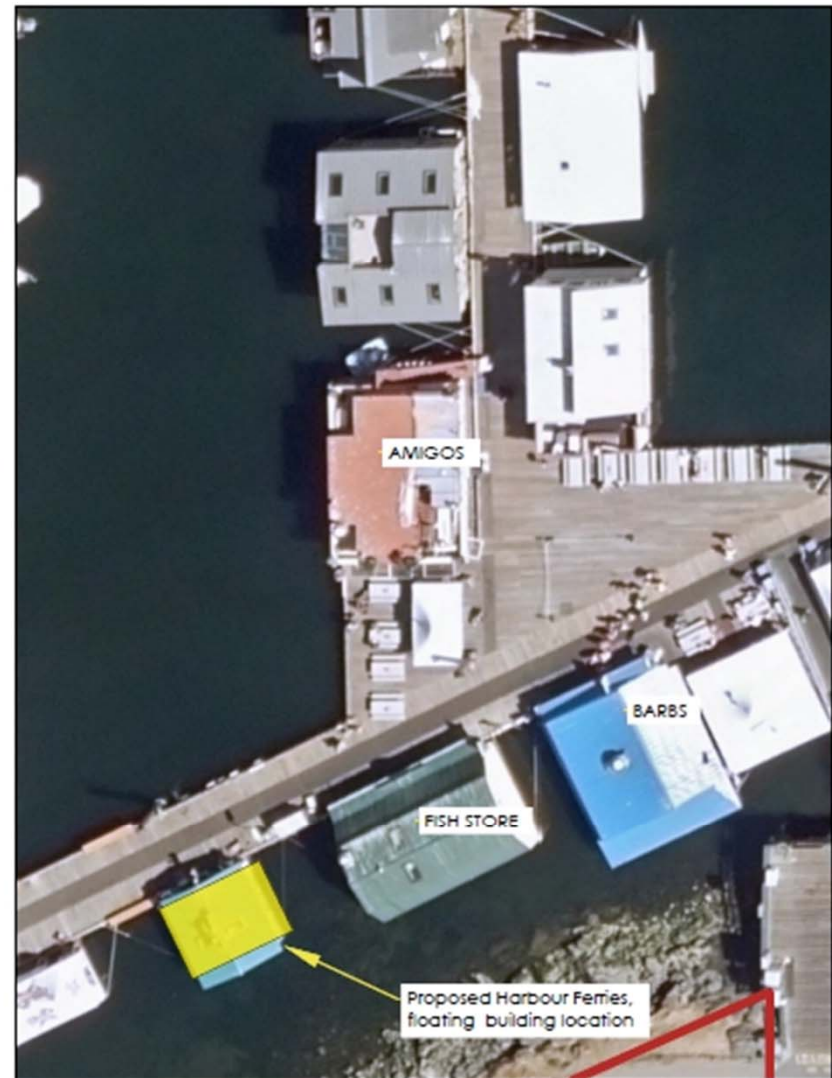

Site Plan



Location of Proposed Harbour Ferry Building at Fisherman's Wharf

Photographs Showing Existing Area



Photograph Looking North



Photograph Looking South



Existing floating building located at Coast
Victoria Harbourside Marina

Image Showing Proposed Harbour Ferry Building and Adjacent Buildings at Fisherman's Wharf

Elevation Plans



Looking South



Looking North

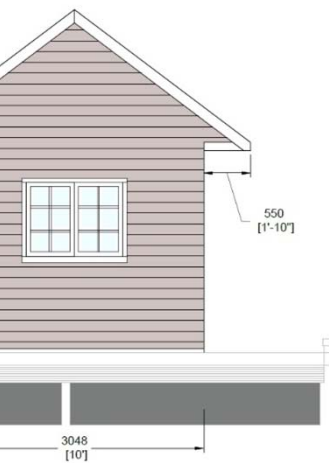

Looking East

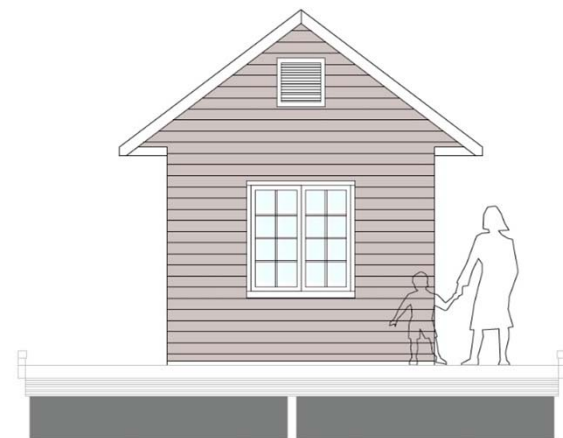

Looking West

Colours and Material Samples



Cedar siding



Roof – Cedar shakes



Windows - Vinyl



ail



Gable end detail

Floor Plan

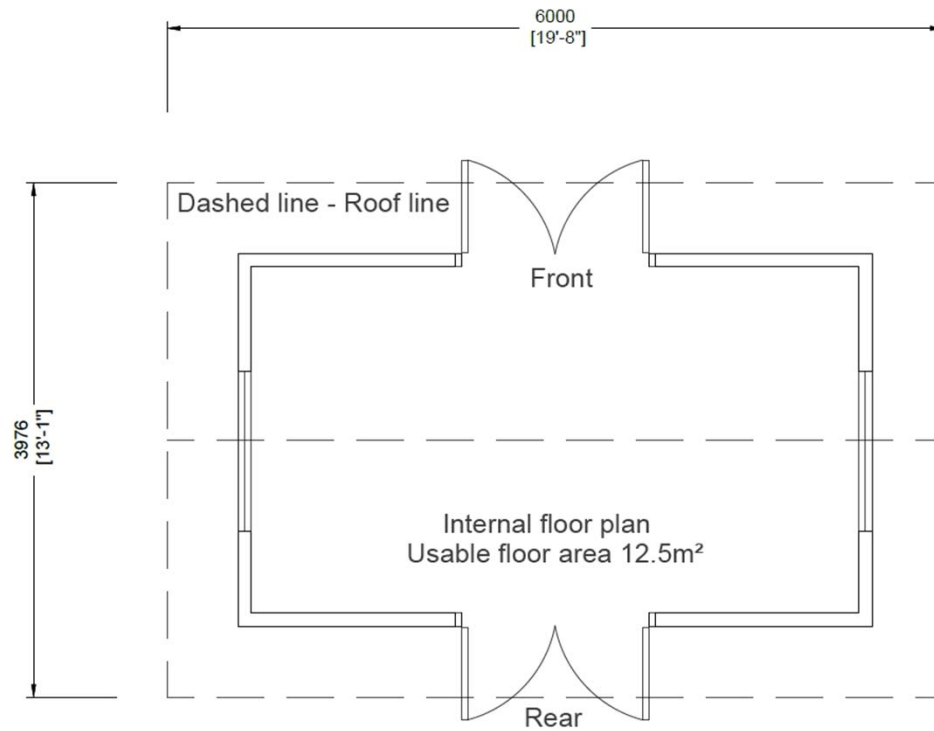

Proposed building use is to facilitate the Harbour Ferries business, and offer ticket and small merchandise sales to the public at Fisherman's Wharf.