



Planning and Land Use Committee Report

For the Meeting of May 28, 2015

To: Planning and Land Use Committee **Date:** May 14, 2015

From: Leanne Taylor, Planner, Development Services Division

Subject: Development Permit with Variances Application No. 00421 for 195 Bay Street.

RECOMMENDATION

Staff recommend that Committee forward this report to Council and that after giving notice and allowing an opportunity for public comment, that Council consider the following motion:

"That Council authorize the issuance of Development Permit with Variances Application No. 00150 for 195 Bay Street, in accordance with:

1. Plans date stamped May 4, 2015.
2. Development meeting all *Zoning Regulation Bylaw* requirements, except for the following variances:
 - i. Part 10.28, Section 3: Reduce the minimum setback of the eastern internal boundary from 5m to 4.10m and on the southern internal boundary from 5m to 3.6m.
3. The Development Permit lapsing two years from the date of this resolution.

LEGISLATIVE AUTHORITY

In accordance with Section 920(2) of the *Local Government Act*, Council may issue a Development Permit in accordance with the applicable guidelines specified in the *Official Community Plan*. A Development Permit may vary or supplement the *Zoning Regulation Bylaw* but may not vary the use or density of the land from that specified in the Bylaw.

In accordance with Section 922 of the *Local Government Act*, Council may issue a Development Variance Permit that varies a *Zoning Regulation Bylaw* provided the Permit does not vary the use or density of land from that specified in the *Zoning Regulation Bylaw*.

EXECUTIVE SUMMARY

The purpose of this report is to present Council with information, analysis and recommendations for a Development Permit with Variances Application for the property located at 195 Bay Street. The proposal is to construct a deck and an enclosed storage room on the south side of the existing building. The variances are related to reducing the side and rear yard setbacks.

The following points were considered in assessing this Application:

- The proposal is consistent with the design guidelines contained in Development Permit Area 13: Core Songhees.
- Two existing London Plane trees located on the property line in the adjacent Victoria West Park would be protected during the construction phase.
- The variance requests to reduce the side and rear yard setbacks are acceptable for the site and should have minimal impact on the adjacent Victoria West Park.

BACKGROUND

Description of Proposal

The proposal is for two setback variances to allow for the construction of a deck and an enclosed storage room. Specific details include:

- floor area of the deck would be 72.1m² and accommodate between 40 and 60 people
- a pergola would be constructed above the deck as a design feature to add to the aesthetics of the building and represent the Italian cultural heritage
- floor area of the enclosed storage area would be 18.2m² and large enough to store tables, chairs, etc.
- the enclosed storage room would screen the deck from Bay Street
- the exterior material of the enclosed storage room addition would be a stucco finish to match the existing building
- an existing large blue bin on the south side of the existing building would be removed
- landscaping would be enhanced around the perimeter of the building.

The proposed variances are related to reducing the side and rear yard setbacks from 5m to 3.6m (eastern internal boundary) and 4.1m (southern internal boundary), respectively.

Sustainability Features

The applicant has not identified any sustainability features associated with this proposal.

Active Transportation Impacts

The applicant has not identified any active transportation impacts associated with this Application.

Existing Site Development and Development Potential

The property is in the SSC Zone, Songhees Social Club District, and is occupied by the Leonardo Da Vinci Centre.

Data Table

The following data table compares the proposal with the existing SSC Zone. An asterisk is used to identify where the proposal is less stringent than the existing zone. Two asterisks are used to identify the existing non-conformities.

Zoning Criteria	Proposal	Zone Standard SSC Zone
Site area (m ²) - minimum	3,873	n/a
Total floor area (m ²) – maximum	723.89	1936.5
Floor space ratio – maximum	0.19	0.50
Height (m) – maximum	5.8 (addition)	9
Site coverage	20.55	40
Setbacks (m) - minimum		
Front (Bay Street)	4.77**	5
Rear (East)	4.1*	5
Side (South)	3.6*	5
Side (Wilson Street)	n/a	5

Community Consultation

Consistent with the *Community Association Land Use Committee (CALUC) Procedures for Processing Rezoning and Variances Applications*, on April 16, 2015, the Application was referred for a 30-day comment period to the Victoria West CALUC. At the time of writing this report, a letter from the CALUC had not been received.

This Application proposes variances, therefore, in accordance with the City's *Land Use Procedures Bylaw*, it requires notice, sign posting and a meeting of Council to consider the variances.

ANALYSIS

Development Permit Area and Design Guidelines

The *Official Community Plan (OCP)* identifies this property as being within Development Permit Area 13: Core Songhees. The proposal is consistent with the *Advisory Design Guidelines for Buildings, Signs and Awnings* and the *Policy Plan and Design Guidelines for the Songhees Area of Victoria West (2008)*. The proposed design of the deck is sensitive to the existing physical setting, including the topography, adjacent trees and Victoria West Park. The design and placement of the deck considers the critical root zone of the London Plane trees in the Park.

Regulatory Considerations

Setback Variances

The applicant is requesting the following variances:

- reducing the side yard setback from 5m to 3.60m
- reducing the rear yard setback from 5m to 4.10m.

The main concern of constructing a deck and enclosed storage room on the south side of the existing building is the proximity of the existing London Plan trees along the property boundary on the adjacent parkland. A tree protection plan prepared by a certified Arborist was provided by the applicant (attached).

CONCLUSIONS

Allowing the construction of a deck and an enclosed storage room in the building would provide additional amenity space for the community centre to carry out cultural activities and host events. The proposal is consistent with the design guidelines contained in Development Permit Area 13: Core Songhees. Staff recommend for Council's consideration that the variance requests to reduce a side and rear yard setbacks are acceptable for the site.

ALTERNATE MOTION

That Council decline Development Permit with Variances Application No. 000421 for the property located at 195 Bay Street.

Respectfully submitted,



Leanne Taylor, Planner
Development Services Division
Sustainable Planning and
Community Development



Alison Meyer, Assistant Director
Development Services Division
Sustainable Planning and
Community Development



Andrea Hudson
Acting Director
Sustainable Planning
and Community
Development

Report accepted and recommended by the City Manager:



Jason Johnson

Date:

May 21, 2015

LT/aw

S:\TEMPEST_ATTACHMENTS\PROSPERO\PL\DP\DP000421\DP DVP PLUC REPORT TEMPLATE1 DOC.DOC

List of Attachments

- Zoning map
- Aerial map
- Letter from applicant dated May 5, 2015
- Arborist report dated April 30, 2015
- Plans dated May 4, 2015.



195 Bay Street
Development Permit #000421





195 Bay Street
Development Permit #000421





Victoria Italian Assistance Centre
Da Vinci Centre
195 Bay St.
Victoria, BC V9A 3K4

May 5, 2015



Victoria City Hall
Legislative Services
#1 Centennial Square
Victoria, BC V8W 1P6

**Attention: Mayor Lisa Helps and
Members of Victoria City Council**

Dear Madam Mayor

**Re: Victoria Italian Assistance Centre – 195 Bay Street, Victoria, BC
Development Permit Variance Application**

Background

The Victoria Italian Assistance Centre (the "Society") was incorporated into the British Columbia Registrar of Companies on March 25, 1955. The Society is a non-profit organization which operates to preserve and promote Italian heritage and Italian/Canadian kinship. The Society has been the registered owner of the property since 1970 and its membership built the hall located at 195 Bay Street (the "Da Vinci Centre").

The original mandate of the Society was to assist new immigrants of Italian origin to settle in Victoria and provide a place where members of the community could socialize, source employment and assimilate into the Canadian culture. The Society's mandate has evolved over the years as a result of an aging and reduced membership. The Da Vinci Centre is used for cultural activities i.e. Italian language classes, cooking classes, and to host events i.e. weddings, community parties, and charitable events.

The proceeds from the rental activities of the Society are used to create and promote cultural programs and to provide charitable and community donations to the University of Victoria, Hospice, BC Cancer Foundation, etc...The Da Vinci Centre has also been designated as a community gathering place in cases of emergency (i.e. earthquake).

The Society is a member of the Vic West Resilient Neighbourhood Resource Table which is comprised of business owners, non-profit organizations and the Vic West Community Association to work together in a coordinated effort to develop and implement strategies to build a resilient neighbourhood in the Vic West Community.

Proposal

The Da Vinci Centre is located in Vic West and zoned in the Songhees Social Club District. Under the current OCP the Da Vinci Centre has been designated in the Large Urban Village area. The permitted uses of the Da Vinci Centre are: (a) clubs; (b) public buildings; (c) places of worship; (d) public parking facilities.

The Society is proposing to build a terrazzo on the south side of the existing building (i.e. facing the park) which would include a portion being designated as enclosed storage space for the Society to store tables, chairs, etc... The proposed renovation will not affect or change the permitted uses of the Da Vinci Centre, nor will it change the permitted occupancy which is currently 360 people.

The proposed terrazzo has been designed by Franc D'Ambrosio, a prominent and well respected architect of Italian heritage and descent. The terrazzo is in keeping with the current architecture of the building while enhancing the exterior of the building and providing a more pleasant landscape of the building to visitors of the park.

The terrazzo and additional storage space does require two variances:

- (a) A South side yard setback. The reduction is from 5 meters to 3.6 meters; and
- (b) A East rear yard setback (eastern property line adjacent to the Municipal Park). The reduction is from 5 meters to 4.1 meters.

These variances are required to allow for the construction of the addition which would create a terrazzo that is 18.2 meters by 4 meters (i.e. 72.1 m²/776.1 sq ft). The storage space would be 4 meters by 5 meters (i.e. 18.6 m²/200.2 sq ft).

The topography of the site is essentially flat. There are two trees (London plane trees) which have been identified in the arborist report prepared by Tom Talbot (which has been submitted). The proposed variance requirement and construction methods for the terrazzo have been designed to minimize any impact on the critical root zone and health of the trees.

The addition of the terrazzo will increase the marketability of the Da Vinci Centre and assist the Society in maintaining operations and fulfilling its mandate both to the Italian community and the community at large.

The Society has consistently paid annual property taxes to the City of Victoria and has never been a recipient of any municipal or provincial grants to assist with operating costs or property taxes.

Rationale/Hardship

The terrazzo will not interfere with the use and enjoyment of the park by the community but will provide a number of benefits and enhancements to the community:

- (a) The overall landscape of the current building will be enhanced.
- (b) The view scape from the park to the Da Vinci Centre will be enhanced.

- (c) The large blue storage bin will be removed to accommodate the terrazzo providing a more visually pleasant view of the Da Vinci Centre to those attending at the park.
- (d) There will provide more "eyes on the park" creating a more safe environment for visitors of the park.
- (e) The Society will be able to create a wheelchair accessible bathroom by renovating a portion of the interior hall and will then be able to install a wheelchair ramp or lift. The space currently designated for the wheelchair accessible bathroom is being used as storage space and by creating a storage space as part of the terrazzo.

The required setback of 5 meters in the site specific Songhees Social Club zoning is onerous and not consistent with other setback provisions and relaxations afforded to neighboring property owners which border the park. The requested variances do not impact any neighboring property owners. The Da Vinci Centre is unique in its geography and zoning and the requested variances would not be creating a new or negative precedent if approved.

Community Consultation

Vic West Community Association Land Use Committee

On March 17, 2015, representatives of the Society attended the Vic West Community Association Land Use Committee meeting and presented the renderings of the proposed terrazzo.

The Vic West Community Association Land Use Committee responded favourably to the proposal. The questions/comments raised by those in attendance at the meeting were as follow:

- (a) What is the maximum occupant capacity permitted on the terrazzo?
- (b) What measures will be taken to reduce any noise issues resulting from people on the terrazzo?
- (c) Which option of design/rendering will we be proposing as there were two options presented (i.e. one with pergola or one without). Those that attended the meeting responded more favourably to the rendering with the pergola.

The Society has considered and reviewed these questions/comments as follows:

- (a) In consultation with Mr. D'Ambrosio the maximum capacity of people allowed on the terrazzo is between 40 and 60 people depending on the use of small round tables or small rectangular tables.
- (b) The additional storage has been purposefully designed to also act as a "buffer" between the terrazzo and the residents across on Bay Street. Furthermore, in the unlikely event that there are noise issues, the Society will implement further noise abatement policies which would form part of the Society rental contract. There are already noise abatement measures in place to safeguard and restrict the noise level which are reasonable given the use of the Da Vinci Centre. The

Society has not had any known noise complaints or any other complaints from the community.

- (c) The application being submitted is for the rendering with the pergola to be constructed as it is in keeping with the Italian cultural heritage.

Overall the feedback from the Vic West Community Association Land Use Committee and other members of the public has been favourable.

Respectfully submitted,



Tania Conforti
Vice-President of the
Victoria Italian Assistance Centre

cc: Vic West Community Association Land Use Committee



Talbot Mackenzie & Associates

Consulting Arborists

April 30, 2015

Victoria Italian Assistance Centre
195 Bay Street
Victoria, BC V9A 3K4

Attention: Keith Barbon



Re: Amended arborist report for
Victoria Italian Assistance Centre - 195 Bay Street

Assignment: Provide arborist services to review a proposal to construct a raised deck and storage room addition on the south side of the existing building at 195 Bay Street and assess the potential impacts on the adjacent trees.

Method: During our January 12, 2015 site visit, at your request, we identified and examined two London plane trees that are located on municipal property within Victoria West Park where they could potentially be impacted by the proposed construction of this deck addition. The information that was compiled is entered into a tree resource spreadsheet that is attached to this report. The trees of concern are a 59 cm d.b.h. London plane tree adjacent to the west corner of the proposed deck and a 45 cm d.b.h. London plane tree located near the east corner of the deck.

The plans that we reviewed show that the footing for the deck and storage area will be located 3.6 metres from the property boundary. A continuous strip footing that extends around the perimeter of the deck/storage room footprint will be constructed to support these additions.

Findings: From the information that was compiled during our site visit, it is our opinion that it will be possible to construct a continuous footing for most of its length at a distance of 3.6 metres out from the property boundary. It will be necessary to excavate 0.5 to 1.0 metres outside of this footprint to construct formwork and for perimeter drains, if required. It may be necessary to terminate this footing at the edge of the trees' critical root zone near the east end of the proposed deck where large surface roots are growing from the nearest tree and in the direction of the construction work. If large root structures are encountered at the footing location a portion of the deck in this location could be suspended over these roots by using pier footings on either side of the root structures.

Mitigation: We recommend the following procedures be implemented, to reduce the impacts on the adjacent park trees to be retained.

..../2

Box 48153 RPO Uptown
Victoria, BC V8Z 7H6
Ph: (250) 479-8733 ~ Fax: (250) 479-7050
Email: treehelp@telus.net

Excavation and supervision: Prior to, or at the time of construction, the arborist must supervise exploratory excavation to determine the size and density of the root development within the construction footprint. We can determine at that time which roots can be successfully pruned without having a detrimental impact on the trees, which roots must be retained and bridged and where pier footings can be safely located to bridge the footing over the critical root structures if they are encountered.

We further recommend that areas within the defined critical root zones remain exposed beneath the deck and are not covered by a concrete or similar solid floor.

Barrier fencing: We recommend that protective barrier fencing be erected around the subject trees to isolate their root zones from the construction impacts. The fencing should be erected at the perimeter of the critical root zones (identified in column CRZ in our spreadsheet) or 1 metre off the edge of the proposed deck footprint where this deck encroaches within the defined critical root zones (CRZ).

The barrier fencing to be erected must be a minimum of 4 feet in height, of solid frame construction that is attached to wooden or metal posts. A solid board or rail must run between the posts at the top and the bottom of the fencing. This solid frame can then be covered with plywood, or flexible snow fencing (see attached diagram). The fencing must be erected prior to the start of any construction activity on site (i.e. site clearing, excavation, construction), and remain in place through completion of the project. Signs must be posted around the protection zone to declare it off limits to all construction related activity. The project arborist must be consulted before this fencing is removed or moved for any purpose.

Pruning: The diameter of the canopy dripline spread for plane tree #1 at the west end of the deck is 15 metres, and for plane tree #2 at the east end of the deck is 12 metres. However due to historical pruning the average spread of the tree canopy on the building side of each tree is 6 metres out from the centre of the tree trunk. There do not appear to be any low scaffold limbs that will be in conflict with this deck or would require pruning or removal. It may be necessary to prune some of the smaller low epicormic growth from the limbs of tree #2 at the east end of the deck. In our opinion, the amount of pruning required should not have a detrimental impact on the subject trees. Any pruning of municipal trees must be completed by an ISA Certified Arborist, with the permission of the municipal arborist.

Work Area and Material Storage: It is important that the issue of storage of excavated soil, and construction material be reviewed prior to the start of construction; where possible, these activities should be kept outside of the critical root zones of trees that are to be retained.

Review and site meeting: Once the project receives approval, it is important that the project arborist meet with the principals involved in the project to review the information contained herein. It is also important that the arborist meet with the site foreman or supervisor before any excavation or other construction activity occurs.

.../3

Summary: London plane is a tree species that has a high tolerance to encroachment into its root system by construction and other activities. The construction will only encroach into a small portion of one quadrant of its defined critical root zone. The footprint and required excavation will be located outside of the area where the main structural supporting roots will be located

From our observations and information compiled during our site visits it is our opinion it will be possible to complete the construction of the deck and storage area without having a detrimental impact on the health or structure of the adjacent municipal park trees, if the precautions and recommendations outlined in this report are implemented and adhered to.

Please do not hesitate to call us at 250-479-8733 should you have any further questions.
Thank You.

Yours truly,
Talbot Mackenzie & Associates



Tom Talbot & Graham Mackenzie
ISA Certified & Consulting Arborists

Enclosures: Tree Resource Spreadsheet, Barrier Fencing Diagram, Tree Location Plan,
Construction plans reviewed.

Disclosure Statement

Arborists are professionals who examine trees and use their training, knowledge and experience to recommend techniques and procedures that will improve the health and structure of individual trees or group of trees, or to mitigate associated risks.

Trees are living organisms, whose health and structure change, and are influenced by age, continued growth, climate, weather conditions, and insect and disease pathogens. Indicators of structural weakness and disease are often hidden within the tree structure or beneath the ground. It is not possible for an arborist to identify every flaw or condition that could result in failure nor can he/she guarantee that the tree will remain healthy and free of risk.

Remedial care and mitigation measures recommended are based on the visible and detectable indicators present at the time of the examination and cannot be guaranteed to alleviate all symptoms or to mitigate all risk posed.

Key to Headings in Resource Table

d.b.h. – **diameter at breast height** - diameter of trunk, measured in centimetres at 1.4 metres above ground level

PRZ – **protected root zone** - the area of land surrounding a bylaw protected tree. Indicates the radius of a circle of protected land, measured in metres.

CRZ – **critical root zone** - estimated optimal size of tree protection zone based on tree species, condition and age of specimen and the species tolerance to root disturbance. Indicates the radial distance from the trunk, measured in metres.

Crown spread – indicates the diameter of the crown spread measured in metres to the dripline of the longest limbs.

Condition health/structure –

- Good – no visible or minor health or structural flaw
- Fair – health or structural flaw present that can be corrected through normal arboricultural or horticultural care.
- Poor – significant health or structural defects that compromise the long-term survival or retention of the specimen.

Relative Tolerance – relative tolerance of the selected species to development impacts.

TREE RESOURCE
for
195 Bay Street

<i>Tree #</i>	<i>d.b.h. (cm)</i>	<i>CRZ</i>	<i>Species</i>	<i>Crown Spread(m)</i>	<i>Condition Health</i>	<i>Condition Structure</i>	<i>Relative Tolerance</i>	<i>Remarks / Recommendations</i>
1	59	5.0	London plane	15.0	good	fair	good	Located near the west corner of the proposed deck. Narrow stem unions with some bark included at the unions. The Canopy spread on building side of the tree extends an average distance of 6 metres out from the centre of the trunk.
2	45	5.0	London plane	12.0	good	fair	good	Located near the east corner of the proposed deck. Large surface roots extend toward the area of proposed construction. Large surface roots have been injured by mowing. The Canopy spread on building side of the tree extends an average distance of 6 metres out from the centre of the trunk.

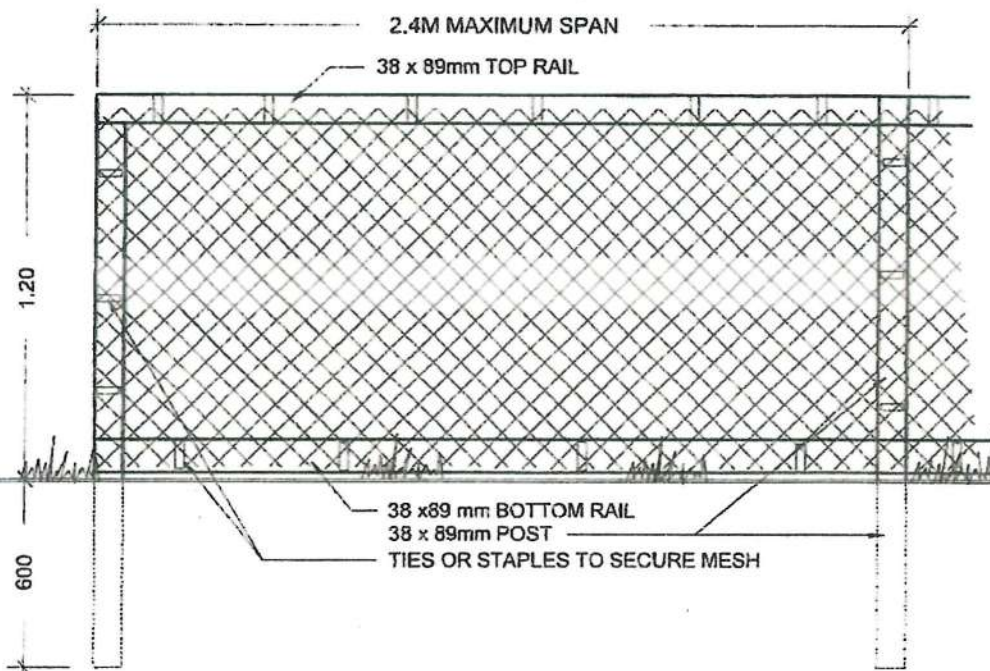

TREE PROTECTION FENCING
 FENCE WILL BE CONSTRUCTED USING
 38 X 89 mm (2"X4") WOOD FRAME:
 TOP, BOTTOM AND POSTS. *
 USE ORANGE SNOW-FENCING MESH AND
 SECURE TO THE WOOD FRAME WITH
 "ZIP" TIES OR GALVANIZED STAPLES

* IN ROCKY AREAS, METAL POSTS (T-BAR
 OR REBAR) DRILLED INTO ROCK WILL BE
 ACCEPTED

DETAIL NAME:

TREE PROTECTION FENCING

DATE: Oct 30/07
 DRAWN: DM
 APP'D: RR
 SCALE: N.T.S.

E105
 DRAWING

B.C. LAND SURVEYORS BUILDING LOCATION CERTIFICATE

File: 24224

Civic: 195 Bay Street, Victoria, BC

Legal: Lot 1, District Lot 119, Esquimalt District, Plan 45914.

Dimensions are in metres and are derived from Plan 45914.

This sketch does not constitute a redefinition of the legal boundaries hereon described and is not to be used in any manner which would assume same.

This plan was prepared for confirmation of the City of Victoria building bylaw and is for the exclusive use of our client: Victoria Italian Assistance Center

This building location certificate has been prepared in accordance with the Manual of Standard Practice and is Certified Correct this 10th day of February, 2015.

This document is not valid unless originally signed and sealed

Ryan P. Hourston, BCLS

© Copyright 2015 J.E. Anderson & Associates. All rights reserved. No person may copy, reproduce transmit or alter this document in whole or in part without the consent of the signatory.

The signatory accepts no responsibility or liability for any damages that may be suffered by a third party as a result of any decisions made, or actions taken based on this document.

Subject to charges, legal notations, and interests shown on: Title No.S118254 (P.I.D. 008-893-331)

Scale 1:500

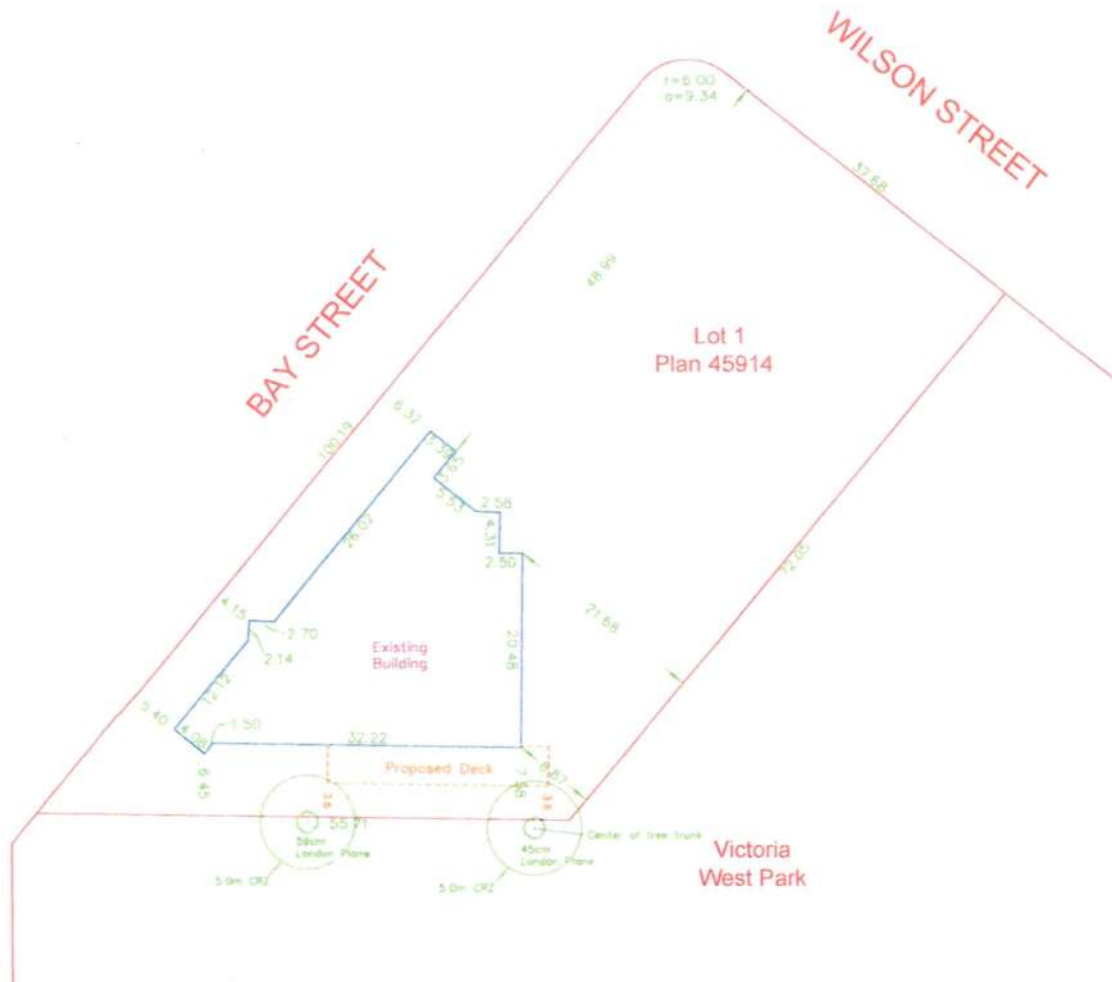

date	Jan. 21, 2015
scale	1:200
drawn by	S
chk'd by	FD
sheet no.	N/A
rev.	

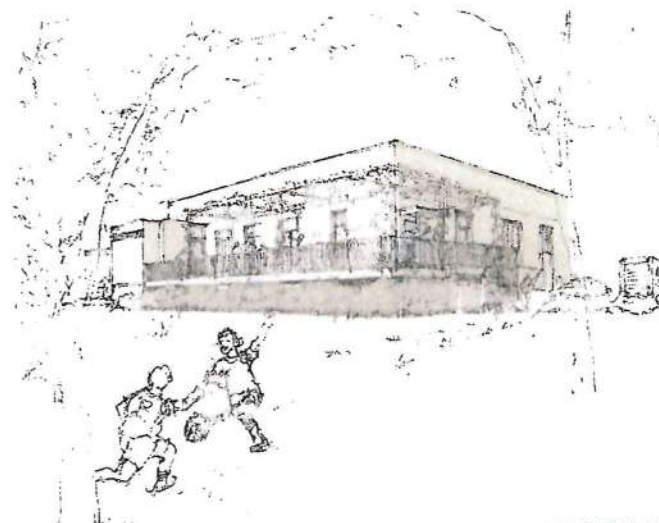

**DA VINCI CENTRE
SOUTH ADDITION**
195 Bay Street, Victoria, BC

Contacts

Client
Lionsgate Marine Association Center
185 Bay Street
Victoria, BC
V8V 3L1

Owner
Tel: 250 384 8014

Architect
D'Ambrosio Architecture + Urbanism
2960 Jutland Road
Victoria, BC
V8T 5K2

Project Architect
Tel: 250 384 7400

List of Drawings

Architectural

- A0 1 Cover Sheet
- A1 1 Existing Site - Floor Plan and Site Access
- A1 2 Groundwater Map - Floor Plan and Site Access
- A2 1 Existing and Proposed Elevations - Foundation Plan
- A3 1 Existing Conditions and Foundation of Proposed Addition

Landscape

- L10 Proposed Landscape & Parking Plan

**Revised
Development Permit Package**

D'AMBROSIO 1134
Architecture + Urbanism

2960 Jutland Road
Victoria BC Canada V8T5K2

tel 250.384.2400
fax 250.384.7893
email mail@fdarc.ca
web www.fdar.ca

Plans Issued

01 May 2015

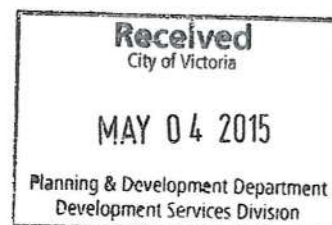

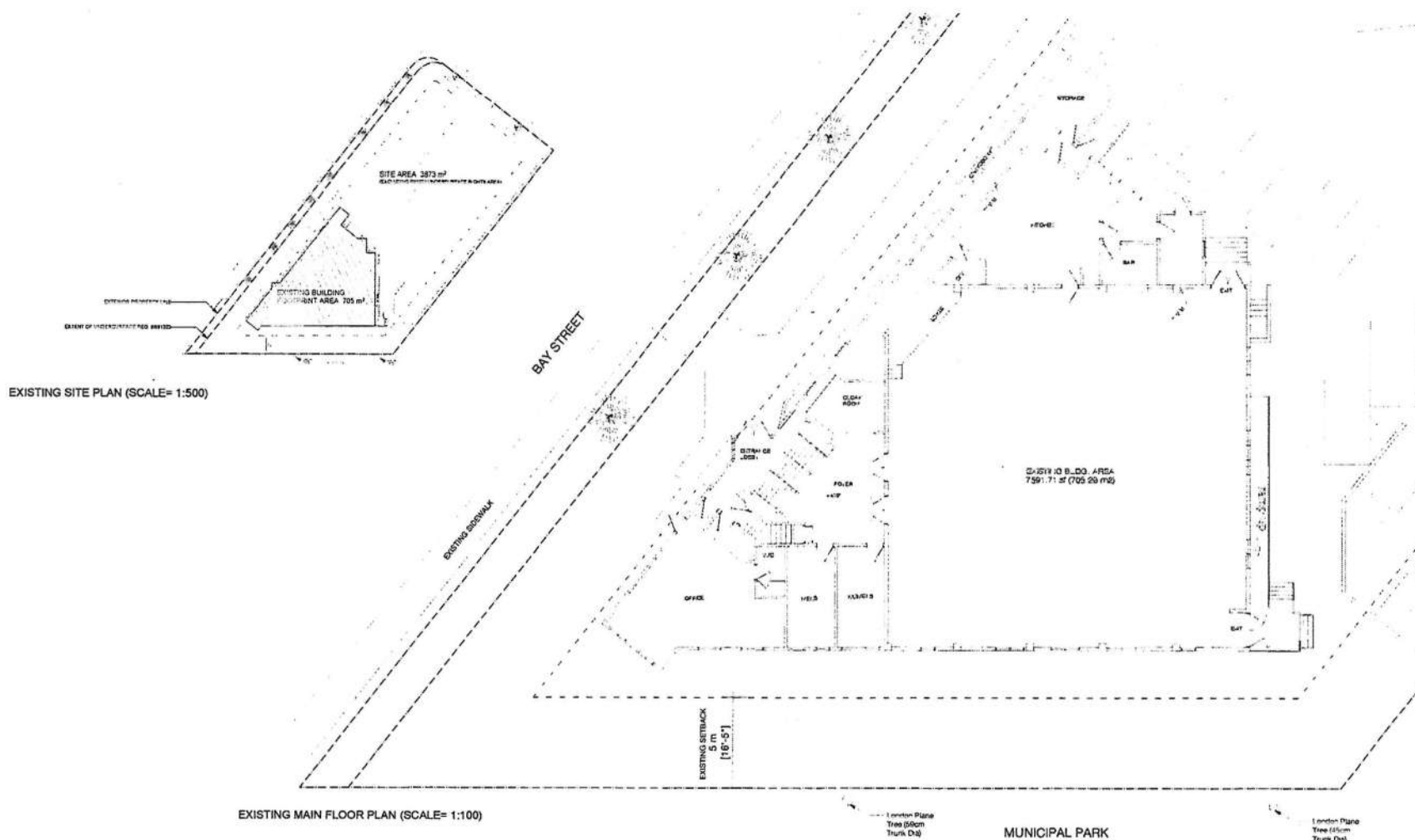

Project Name	DA VINCI CENTRE SOUTH ADDITION
Client	CITY OF VICTORIA
Location	105 BAY STREET, VICTORIA, BC
Project Type	EXISTING MAIN FLOOR PLAN AND SITE AREAS
Project No.	1330
Drawing No.	
Date	MAY 01 2015
Scale	AS SHOWN
Drawn By	TENF
Checked By	FD
Project No.	
Sheet No.	
Scale	A 1.1

Received
City of Victoria

MAY 04 2015

Planning & Development Department
Development Services Division

NOTE: ALL AREAS AND DIMENSIONS ARE APPROXIMATE AND ARE SUBJECT TO VERIFICATION BY A LICENSED SURVEYOR. SOURCE: CITY OF VICTORIA VICMAP

FOR INFORMATION AND COST ESTIMATING ONLY
- NOT FOR CONSTRUCTION -

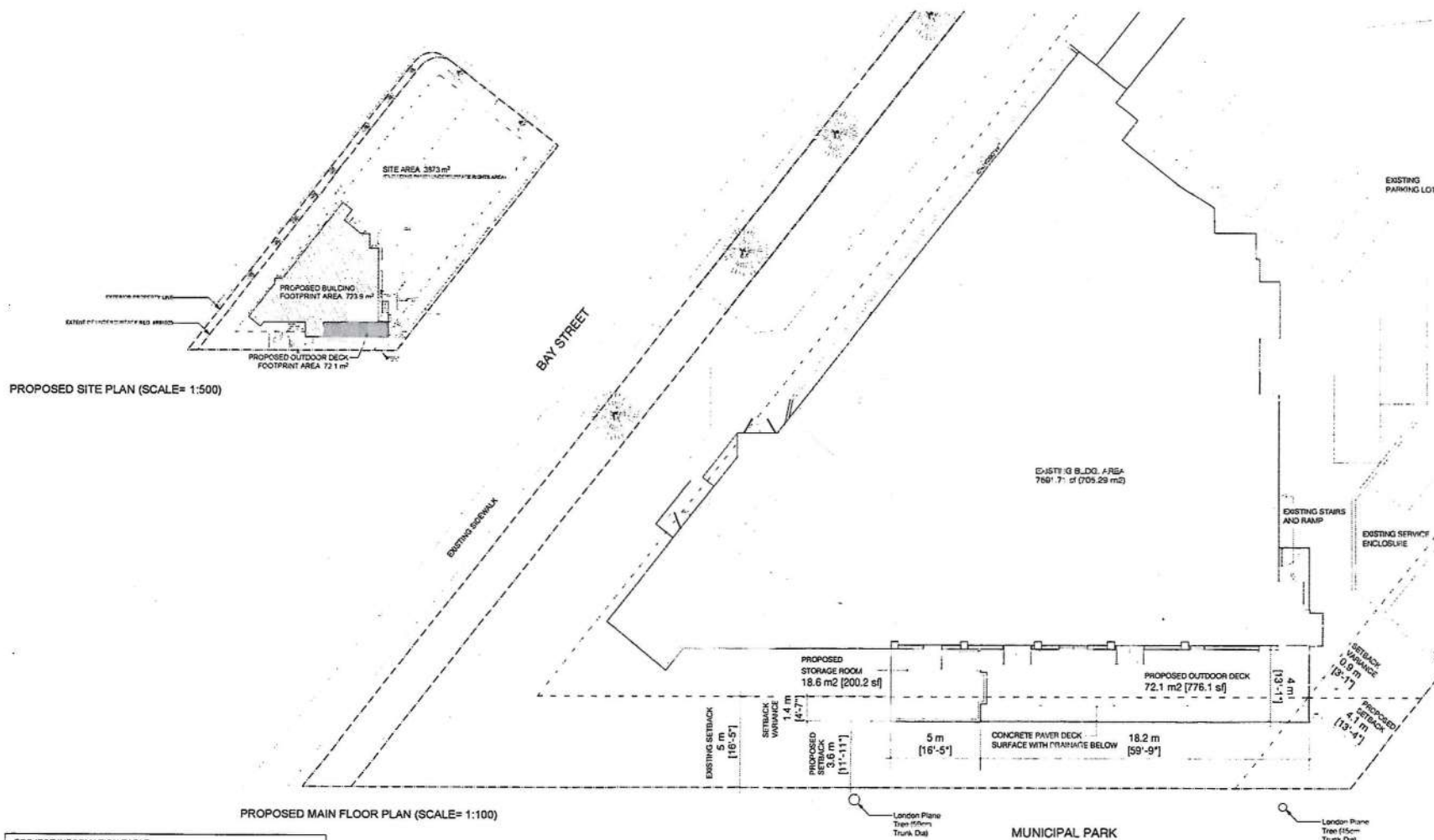

PROJECT INFORMATION TABLE			
ZONING	ZONE STANDARD	PROPOSAL - IF DIFFERENT FROM ZONE STANDARD	
	SSC-SONGHEES SOCIAL CLUB		
SITE AREA m ²		3873m ²	
BUILDING FOOTPRINT		723.9m ² (BUILDING) 72.1m ² (OUTDOOR DECK)	
SITE COVERAGE %	40% MAXIMUM	18.70% (BUILDING) / 20.66% (BTL OUTDOOR DECK)	
OPEN SITE SPACE %	60% MINIMUM	81.30% (BTL BUILDING) / 79.34% (BTL OUTDOOR DECK)	
BUILDING SETBACK (m)			
WEST	BAY STREET	5.0m	5.0m
SOUTH	MUNICIPAL PARK	5.0m	5.0m
EAST	MUNICIPAL PARK	5.0m	5.0m
NORTH	MUNICIPAL STREET	5.0m	>5m

Received
City of Victoria

MAY 04 2015

Planning & Development Department
Development Services Division

NOTE: ALL AREAS AND DIMENSIONS ARE APPROXIMATE AND ARE SUBJECT TO VERIFICATION BY A LICENSED SURVEYOR. SOURCE: CITY OF VICTORIA VICMAP

FOR INFORMATION AND COST ESTIMATING ONLY
- NOT FOR CONSTRUCTION -

1	DA VINCI CENTRE SOUTH ADDITION	1000
2	DA VINCI CENTRE SOUTH ADDITION	1000
3	DA VINCI CENTRE SOUTH ADDITION	1000
4	DA VINCI CENTRE SOUTH ADDITION	1000
5	DA VINCI CENTRE SOUTH ADDITION	1000
6	DA VINCI CENTRE SOUTH ADDITION	1000
7	DA VINCI CENTRE SOUTH ADDITION	1000
8	DA VINCI CENTRE SOUTH ADDITION	1000
9	DA VINCI CENTRE SOUTH ADDITION	1000
10	DA VINCI CENTRE SOUTH ADDITION	1000
11	DA VINCI CENTRE SOUTH ADDITION	1000
12	DA VINCI CENTRE SOUTH ADDITION	1000
13	DA VINCI CENTRE SOUTH ADDITION	1000
14	DA VINCI CENTRE SOUTH ADDITION	1000
15	DA VINCI CENTRE SOUTH ADDITION	1000
16	DA VINCI CENTRE SOUTH ADDITION	1000
17	DA VINCI CENTRE SOUTH ADDITION	1000
18	DA VINCI CENTRE SOUTH ADDITION	1000
19	DA VINCI CENTRE SOUTH ADDITION	1000
20	DA VINCI CENTRE SOUTH ADDITION	1000
21	DA VINCI CENTRE SOUTH ADDITION	1000
22	DA VINCI CENTRE SOUTH ADDITION	1000
23	DA VINCI CENTRE SOUTH ADDITION	1000
24	DA VINCI CENTRE SOUTH ADDITION	1000
25	DA VINCI CENTRE SOUTH ADDITION	1000
26	DA VINCI CENTRE SOUTH ADDITION	1000
27	DA VINCI CENTRE SOUTH ADDITION	1000
28	DA VINCI CENTRE SOUTH ADDITION	1000
29	DA VINCI CENTRE SOUTH ADDITION	1000
30	DA VINCI CENTRE SOUTH ADDITION	1000
31	DA VINCI CENTRE SOUTH ADDITION	1000
32	DA VINCI CENTRE SOUTH ADDITION	1000
33	DA VINCI CENTRE SOUTH ADDITION	1000
34	DA VINCI CENTRE SOUTH ADDITION	1000
35	DA VINCI CENTRE SOUTH ADDITION	1000
36	DA VINCI CENTRE SOUTH ADDITION	1000
37	DA VINCI CENTRE SOUTH ADDITION	1000
38	DA VINCI CENTRE SOUTH ADDITION	1000
39	DA VINCI CENTRE SOUTH ADDITION	1000
40	DA VINCI CENTRE SOUTH ADDITION	1000
41	DA VINCI CENTRE SOUTH ADDITION	1000
42	DA VINCI CENTRE SOUTH ADDITION	1000
43	DA VINCI CENTRE SOUTH ADDITION	1000
44	DA VINCI CENTRE SOUTH ADDITION	1000
45	DA VINCI CENTRE SOUTH ADDITION	1000
46	DA VINCI CENTRE SOUTH ADDITION	1000
47	DA VINCI CENTRE SOUTH ADDITION	1000
48	DA VINCI CENTRE SOUTH ADDITION	1000
49	DA VINCI CENTRE SOUTH ADDITION	1000
50	DA VINCI CENTRE SOUTH ADDITION	1000
51	DA VINCI CENTRE SOUTH ADDITION	1000
52	DA VINCI CENTRE SOUTH ADDITION	1000
53	DA VINCI CENTRE SOUTH ADDITION	1000
54	DA VINCI CENTRE SOUTH ADDITION	1000
55	DA VINCI CENTRE SOUTH ADDITION	1000
56	DA VINCI CENTRE SOUTH ADDITION	1000
57	DA VINCI CENTRE SOUTH ADDITION	1000
58	DA VINCI CENTRE SOUTH ADDITION	1000
59	DA VINCI CENTRE SOUTH ADDITION	1000
60	DA VINCI CENTRE SOUTH ADDITION	1000
61	DA VINCI CENTRE SOUTH ADDITION	1000
62	DA VINCI CENTRE SOUTH ADDITION	1000
63	DA VINCI CENTRE SOUTH ADDITION	1000
64	DA VINCI CENTRE SOUTH ADDITION	1000
65	DA VINCI CENTRE SOUTH ADDITION	1000
66	DA VINCI CENTRE SOUTH ADDITION	1000
67	DA VINCI CENTRE SOUTH ADDITION	1000
68	DA VINCI CENTRE SOUTH ADDITION	1000
69	DA VINCI CENTRE SOUTH ADDITION	1000
70	DA VINCI CENTRE SOUTH ADDITION	1000
71	DA VINCI CENTRE SOUTH ADDITION	1000
72	DA VINCI CENTRE SOUTH ADDITION	1000
73	DA VINCI CENTRE SOUTH ADDITION	1000
74	DA VINCI CENTRE SOUTH ADDITION	1000
75	DA VINCI CENTRE SOUTH ADDITION	1000
76	DA VINCI CENTRE SOUTH ADDITION	1000
77	DA VINCI CENTRE SOUTH ADDITION	1000
78	DA VINCI CENTRE SOUTH ADDITION	1000
79	DA VINCI CENTRE SOUTH ADDITION	1000
80	DA VINCI CENTRE SOUTH ADDITION	1000
81	DA VINCI CENTRE SOUTH ADDITION	1000
82	DA VINCI CENTRE SOUTH ADDITION	1000
83	DA VINCI CENTRE SOUTH ADDITION	1000
84	DA VINCI CENTRE SOUTH ADDITION	1000
85	DA VINCI CENTRE SOUTH ADDITION	1000
86	DA VINCI CENTRE SOUTH ADDITION	1000
87	DA VINCI CENTRE SOUTH ADDITION	1000
88	DA VINCI CENTRE SOUTH ADDITION	1000
89	DA VINCI CENTRE SOUTH ADDITION	1000
90	DA VINCI CENTRE SOUTH ADDITION	1000
91	DA VINCI CENTRE SOUTH ADDITION	1000
92	DA VINCI CENTRE SOUTH ADDITION	1000
93	DA VINCI CENTRE SOUTH ADDITION	1000
94	DA VINCI CENTRE SOUTH ADDITION	1000
95	DA VINCI CENTRE SOUTH ADDITION	1000
96	DA VINCI CENTRE SOUTH ADDITION	1000
97	DA VINCI CENTRE SOUTH ADDITION	1000
98	DA VINCI CENTRE SOUTH ADDITION	1000
99	DA VINCI CENTRE SOUTH ADDITION	1000
100	DA VINCI CENTRE SOUTH ADDITION	1000

A 1.2

EXISTING

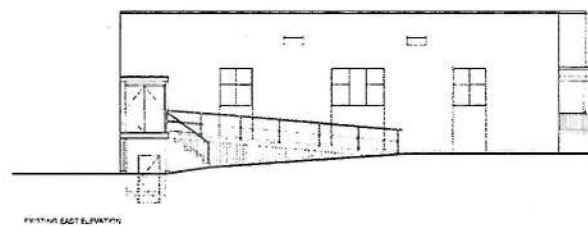
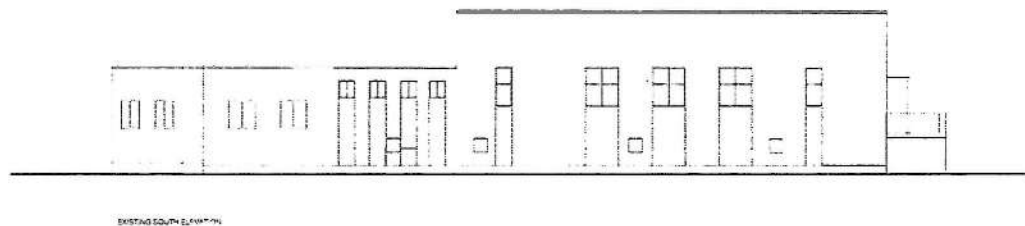

PROPOSED

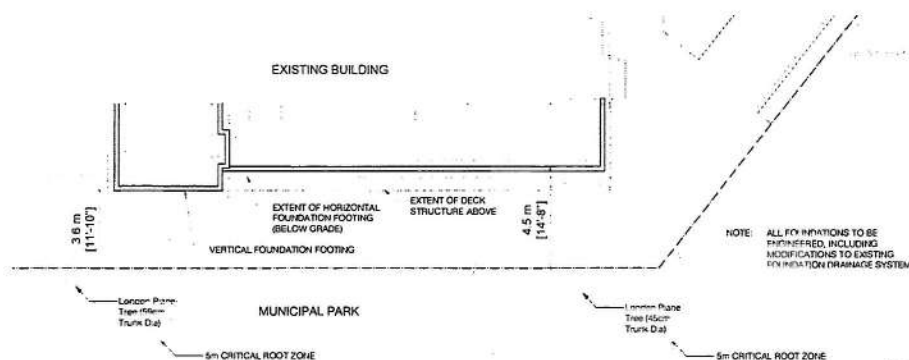
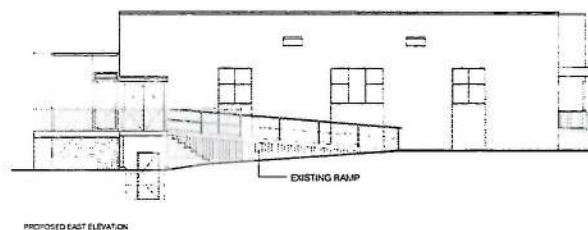
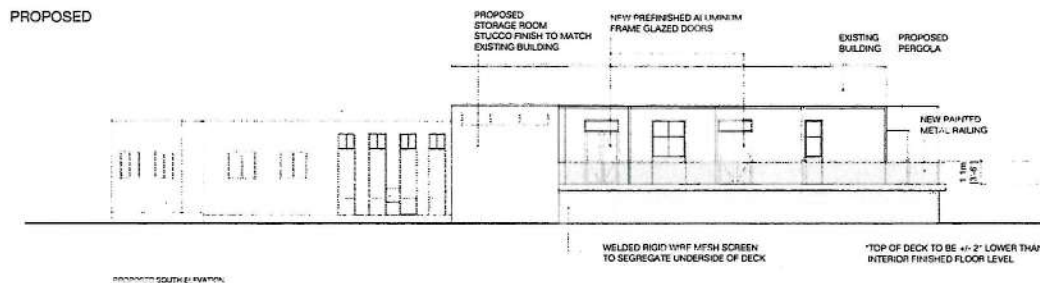

Project Name	DA VINCI CENTRE SOUTH ADDITION
Address	795 BAY STREET, VICTORIA, BC
Client	DA VINCI CENTRE
Architect	D'AMBROSIO architecture + urbanism
Project No.	1332
Date	MAY 01, 2015
Scale	AS SHOWN
Drawn By	TBAF
Checked By	FD
Project No.	1332
Date	MAY 01, 2015
Scale	AS SHOWN
Drawn By	TBAF
Checked By	FD
Project No.	1332
Date	MAY 01, 2015
Scale	AS SHOWN
Drawn By	TBAF
Checked By	FD

Received
City of Victoria

MAY 04 2015

Planning & Development Department
Development Services Division

NOTE: ALL AREAS AND DIMENSIONS ARE APPROXIMATE AND ARE SUBJECT TO VERIFICATION BY A LICENSED SURVEYOR. SOURCE: CITY OF VICTORIA VICMAP

FOR INFORMATION AND COST ESTIMATING ONLY
- NOT FOR CONSTRUCTION -

EXISTING



SOUTH SIDE OF EXISTING BUILDING

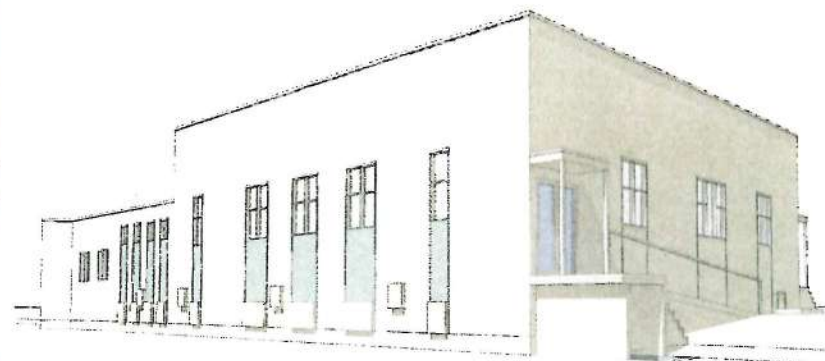

SOUTH SIDE OF EXISTING BUILDING
(SCHEMATIC RENDERING)

PROPOSED



PRELIMINARY RENDERING OF PROPOSED SOUTH ADDITION

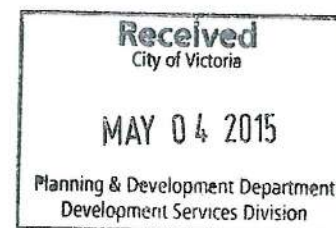

NOTE: ALL AREAS AND DIMENSIONS ARE APPROXIMATE AND ARE SUBJECT TO
VERIFICATION BY A LICENSED SURVEYOR. SOURCE: CITY OF VICTORIA VICMAP

FOR INFORMATION AND COST ESTIMATING ONLY
- NOT FOR CONSTRUCTION -

DA VINCI CENTRE SOUTH ADDITION 185 BAY STREET, VICTORIA, BC	
EXISTING CONDITIONS AND RENDERING OF PROPOSED ADDITION	
Project No.	1032
Drawing Title	
Date	MAY 04 2015
Scale	AS SHOWN
Drawn By	TSNF
Checked By	FO
<div style="display: flex; align-items: center;"> <div style="margin-right: 10px;">△</div> <div>A 3.1</div> </div>	

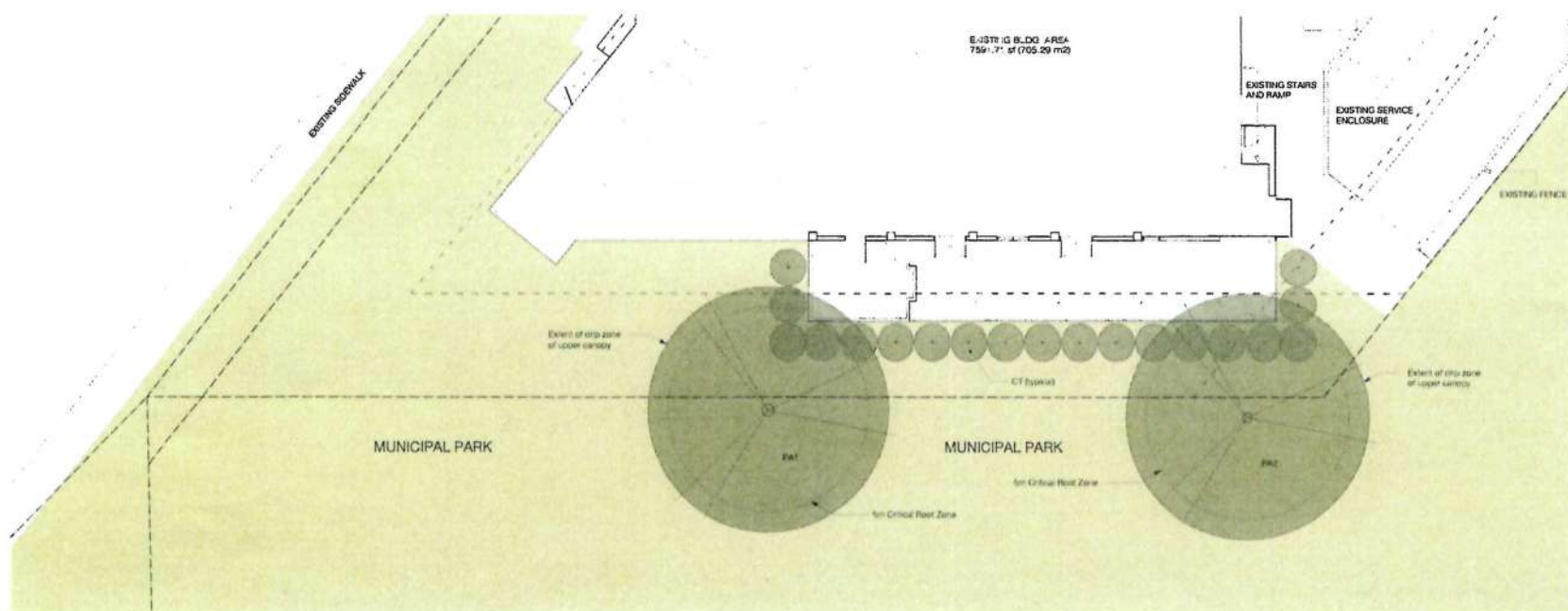

PLANT LIST	QTY	SYMBOL	COMMON NAME	SCIENTIFIC NAME	TRUNK DIAMETER	PLANT SPACING
CT	15		CRABAPPLE	BLUE BLOSSOM	40	8' FOOT OC
PAC	1		PLATANUS	ACERIFOLIA	100	AS SHOWN
PAC2	1		PLATANUS	ACERIFOLIA	100	AS SHOWN

PROPOSED LANDSCAPE + PLANTING PLAN (SCALE= 1:100)

Received
City of Victoria

MAY 04 2015

Planning & Development Department
Development Services Division

NOTE: ALL AREAS AND DIMENSIONS ARE APPROXIMATE AND ARE SUBJECT TO VERIFICATION BY A LICENSED SURVEYOR. SOURCE: CITY OF VICTORIA VICMAP

FOR INFORMATION AND COST ESTIMATING ONLY
- NOT FOR CONSTRUCTION -

1	DA VINCI CENTRE SOUTH ADDITION	100
2	PROPOSED LANDSCAPE + PLANTING PLAN	100
3	DA VINCI CENTRE SOUTH ADDITION	100
4	PROPOSED LANDSCAPE + PLANTING PLAN	100
5	DA VINCI CENTRE SOUTH ADDITION	100
6	PROPOSED LANDSCAPE + PLANTING PLAN	100
7	DA VINCI CENTRE SOUTH ADDITION	100
8	PROPOSED LANDSCAPE + PLANTING PLAN	100
9	DA VINCI CENTRE SOUTH ADDITION	100
10	PROPOSED LANDSCAPE + PLANTING PLAN	100
11	DA VINCI CENTRE SOUTH ADDITION	100
12	PROPOSED LANDSCAPE + PLANTING PLAN	100
13	DA VINCI CENTRE SOUTH ADDITION	100
14	PROPOSED LANDSCAPE + PLANTING PLAN	100
15	DA VINCI CENTRE SOUTH ADDITION	100
16	PROPOSED LANDSCAPE + PLANTING PLAN	100
17	DA VINCI CENTRE SOUTH ADDITION	100
18	PROPOSED LANDSCAPE + PLANTING PLAN	100
19	DA VINCI CENTRE SOUTH ADDITION	100
20	PROPOSED LANDSCAPE + PLANTING PLAN	100
21	DA VINCI CENTRE SOUTH ADDITION	100
22	PROPOSED LANDSCAPE + PLANTING PLAN	100
23	DA VINCI CENTRE SOUTH ADDITION	100
24	PROPOSED LANDSCAPE + PLANTING PLAN	100
25	DA VINCI CENTRE SOUTH ADDITION	100
26	PROPOSED LANDSCAPE + PLANTING PLAN	100
27	DA VINCI CENTRE SOUTH ADDITION	100
28	PROPOSED LANDSCAPE + PLANTING PLAN	100
29	DA VINCI CENTRE SOUTH ADDITION	100
30	PROPOSED LANDSCAPE + PLANTING PLAN	100
31	DA VINCI CENTRE SOUTH ADDITION	100
32	PROPOSED LANDSCAPE + PLANTING PLAN	100
33	DA VINCI CENTRE SOUTH ADDITION	100
34	PROPOSED LANDSCAPE + PLANTING PLAN	100
35	DA VINCI CENTRE SOUTH ADDITION	100
36	PROPOSED LANDSCAPE + PLANTING PLAN	100
37	DA VINCI CENTRE SOUTH ADDITION	100
38	PROPOSED LANDSCAPE + PLANTING PLAN	100
39	DA VINCI CENTRE SOUTH ADDITION	100
40	PROPOSED LANDSCAPE + PLANTING PLAN	100
41	DA VINCI CENTRE SOUTH ADDITION	100
42	PROPOSED LANDSCAPE + PLANTING PLAN	100
43	DA VINCI CENTRE SOUTH ADDITION	100
44	PROPOSED LANDSCAPE + PLANTING PLAN	100
45	DA VINCI CENTRE SOUTH ADDITION	100
46	PROPOSED LANDSCAPE + PLANTING PLAN	100
47	DA VINCI CENTRE SOUTH ADDITION	100
48	PROPOSED LANDSCAPE + PLANTING PLAN	100
49	DA VINCI CENTRE SOUTH ADDITION	100
50	PROPOSED LANDSCAPE + PLANTING PLAN	100
51	DA VINCI CENTRE SOUTH ADDITION	100
52	PROPOSED LANDSCAPE + PLANTING PLAN	100
53	DA VINCI CENTRE SOUTH ADDITION	100
54	PROPOSED LANDSCAPE + PLANTING PLAN	100
55	DA VINCI CENTRE SOUTH ADDITION	100
56	PROPOSED LANDSCAPE + PLANTING PLAN	100
57	DA VINCI CENTRE SOUTH ADDITION	100
58	PROPOSED LANDSCAPE + PLANTING PLAN	100
59	DA VINCI CENTRE SOUTH ADDITION	100
60	PROPOSED LANDSCAPE + PLANTING PLAN	100
61	DA VINCI CENTRE SOUTH ADDITION	100
62	PROPOSED LANDSCAPE + PLANTING PLAN	100
63	DA VINCI CENTRE SOUTH ADDITION	100
64	PROPOSED LANDSCAPE + PLANTING PLAN	100
65	DA VINCI CENTRE SOUTH ADDITION	100
66	PROPOSED LANDSCAPE + PLANTING PLAN	100
67	DA VINCI CENTRE SOUTH ADDITION	100
68	PROPOSED LANDSCAPE + PLANTING PLAN	100
69	DA VINCI CENTRE SOUTH ADDITION	100
70	PROPOSED LANDSCAPE + PLANTING PLAN	100
71	DA VINCI CENTRE SOUTH ADDITION	100
72	PROPOSED LANDSCAPE + PLANTING PLAN	100
73	DA VINCI CENTRE SOUTH ADDITION	100
74	PROPOSED LANDSCAPE + PLANTING PLAN	100
75	DA VINCI CENTRE SOUTH ADDITION	100
76	PROPOSED LANDSCAPE + PLANTING PLAN	100
77	DA VINCI CENTRE SOUTH ADDITION	100
78	PROPOSED LANDSCAPE + PLANTING PLAN	100
79	DA VINCI CENTRE SOUTH ADDITION	100
80	PROPOSED LANDSCAPE + PLANTING PLAN	100
81	DA VINCI CENTRE SOUTH ADDITION	100
82	PROPOSED LANDSCAPE + PLANTING PLAN	100
83	DA VINCI CENTRE SOUTH ADDITION	100
84	PROPOSED LANDSCAPE + PLANTING PLAN	100
85	DA VINCI CENTRE SOUTH ADDITION	100
86	PROPOSED LANDSCAPE + PLANTING PLAN	100
87	DA VINCI CENTRE SOUTH ADDITION	100
88	PROPOSED LANDSCAPE + PLANTING PLAN	100
89	DA VINCI CENTRE SOUTH ADDITION	100
90	PROPOSED LANDSCAPE + PLANTING PLAN	100
91	DA VINCI CENTRE SOUTH ADDITION	100
92	PROPOSED LANDSCAPE + PLANTING PLAN	100
93	DA VINCI CENTRE SOUTH ADDITION	100
94	PROPOSED LANDSCAPE + PLANTING PLAN	100
95	DA VINCI CENTRE SOUTH ADDITION	100
96	PROPOSED LANDSCAPE + PLANTING PLAN	100
97	DA VINCI CENTRE SOUTH ADDITION	100
98	PROPOSED LANDSCAPE + PLANTING PLAN	100
99	DA VINCI CENTRE SOUTH ADDITION	100
100	PROPOSED LANDSCAPE + PLANTING PLAN	100