

2546 Government St. DP Application # 000400

View south from John Street



2546 Government St. DP Application # 000400

View of Existing East Building from John Street



2546 Government St. DP Application # 000400

View of Existing West Building from John Street



2546 Government St. DP Application # 000400

View of Existing East and West Buildings from John Street



2546 Government St. DP Application # 000400

View of West Building from the Parking and Driveway within the Property



2546 Government St. DP Application # 000400

Properties across John Street to the North



2546 Government St. DP Application # 000400

Properties across John Street to the North



2546 Government St. DP Application # 000400
Rendering of Proposed Porte-Cochere Addition Viewed from John Street



**Mercedes Benz Renovation
Service Reception**
2546 Government Street, Victoria, BC

REGISTERED OWNER
1163618 Ontario Limited
c/o Ontario Electronics Inc.
220 Sticks Avenue West
Thornhill, Ontario L4J 1A1
(416) 888-8883

ARCHITECT
de / long & co. architects
877 First Street
Victoria, B.C. V8V 2K3
(250) 659-3307

LIST OF DRAWINGS
Architectural
A200 General Sheet
A100 General Site Plan - Existing
A110 Site Plan - Proposed
A120 Floor Plans - Existing & Proposed
A130 Elevations - Existing & Proposed
A400 Sections - Proposed
A500 Site Photos

Issued For Development Permit
22 DEC 2014

2546 Government St. DP Application # 000400

Renderings of Proposed Porte-Cochere Addition Viewed from John Street



1 Site John Street Looking East



2 North Elevation



4 Porte Cochere, Sprinkler Service



3 Porte Cochere



5 Porte Cochere, View From John St.

- MATERIALS SCHEDULE**
- 1 WHITE ACID ANTI-REFLECTANT GLASS - EXTERIOR ONLY
 - 2 NEW WOOD SHUTTERS
 - 3 NEW WOOD SHUTTERS - INTERIOR ONLY
 - 4 EXTERIOR PORT COCHERE ROOFING
 - 5 EXTERIOR PORT COCHERE ROOFING - EXTERIOR ONLY
 - 6 EXTERIOR PORT COCHERE ROOFING - INTERIOR ONLY
 - 7 EXTERIOR PORT COCHERE ROOFING - EXTERIOR ONLY
 - 8 EXTERIOR PORT COCHERE ROOFING - INTERIOR ONLY
 - 9 EXTERIOR PORT COCHERE ROOFING - EXTERIOR ONLY
 - 10 EXTERIOR PORT COCHERE ROOFING - INTERIOR ONLY
 - 11 EXTERIOR PORT COCHERE ROOFING - EXTERIOR ONLY
 - 12 EXTERIOR PORT COCHERE ROOFING - INTERIOR ONLY
 - 13 EXTERIOR PORT COCHERE ROOFING - EXTERIOR ONLY
 - 14 EXTERIOR PORT COCHERE ROOFING - INTERIOR ONLY
 - 15 EXTERIOR PORT COCHERE ROOFING - EXTERIOR ONLY
 - 16 EXTERIOR PORT COCHERE ROOFING - INTERIOR ONLY
 - 17 EXTERIOR PORT COCHERE ROOFING - EXTERIOR ONLY
 - 18 EXTERIOR PORT COCHERE ROOFING - INTERIOR ONLY

NO.	DESCRIPTION	QUANTITY	UNIT	PRICE
1	WHITE ACID ANTI-REFLECTANT GLASS - EXTERIOR ONLY		SQ. FT.	
2	NEW WOOD SHUTTERS		EA.	
3	NEW WOOD SHUTTERS - INTERIOR ONLY		EA.	
4	EXTERIOR PORT COCHERE ROOFING		SQ. FT.	
5	EXTERIOR PORT COCHERE ROOFING - EXTERIOR ONLY		SQ. FT.	
6	EXTERIOR PORT COCHERE ROOFING - INTERIOR ONLY		SQ. FT.	
7	EXTERIOR PORT COCHERE ROOFING - EXTERIOR ONLY		SQ. FT.	
8	EXTERIOR PORT COCHERE ROOFING - INTERIOR ONLY		SQ. FT.	
9	EXTERIOR PORT COCHERE ROOFING - EXTERIOR ONLY		SQ. FT.	
10	EXTERIOR PORT COCHERE ROOFING - INTERIOR ONLY		SQ. FT.	
11	EXTERIOR PORT COCHERE ROOFING - EXTERIOR ONLY		SQ. FT.	
12	EXTERIOR PORT COCHERE ROOFING - INTERIOR ONLY		SQ. FT.	
13	EXTERIOR PORT COCHERE ROOFING - EXTERIOR ONLY		SQ. FT.	
14	EXTERIOR PORT COCHERE ROOFING - INTERIOR ONLY		SQ. FT.	
15	EXTERIOR PORT COCHERE ROOFING - EXTERIOR ONLY		SQ. FT.	
16	EXTERIOR PORT COCHERE ROOFING - INTERIOR ONLY		SQ. FT.	
17	EXTERIOR PORT COCHERE ROOFING - EXTERIOR ONLY		SQ. FT.	
18	EXTERIOR PORT COCHERE ROOFING - INTERIOR ONLY		SQ. FT.	

de Hoog & Keruff	
1714 E. 1st Ave.	PO Box 1000
Seattle, WA 98101	Seattle, WA 98101
Three Port Votes	
Vignette	
Project No.	A900
Scale	1/4" = 1'-0"

2546 Government St. DP Application # 000400

Existing Site Plan and Landscaping

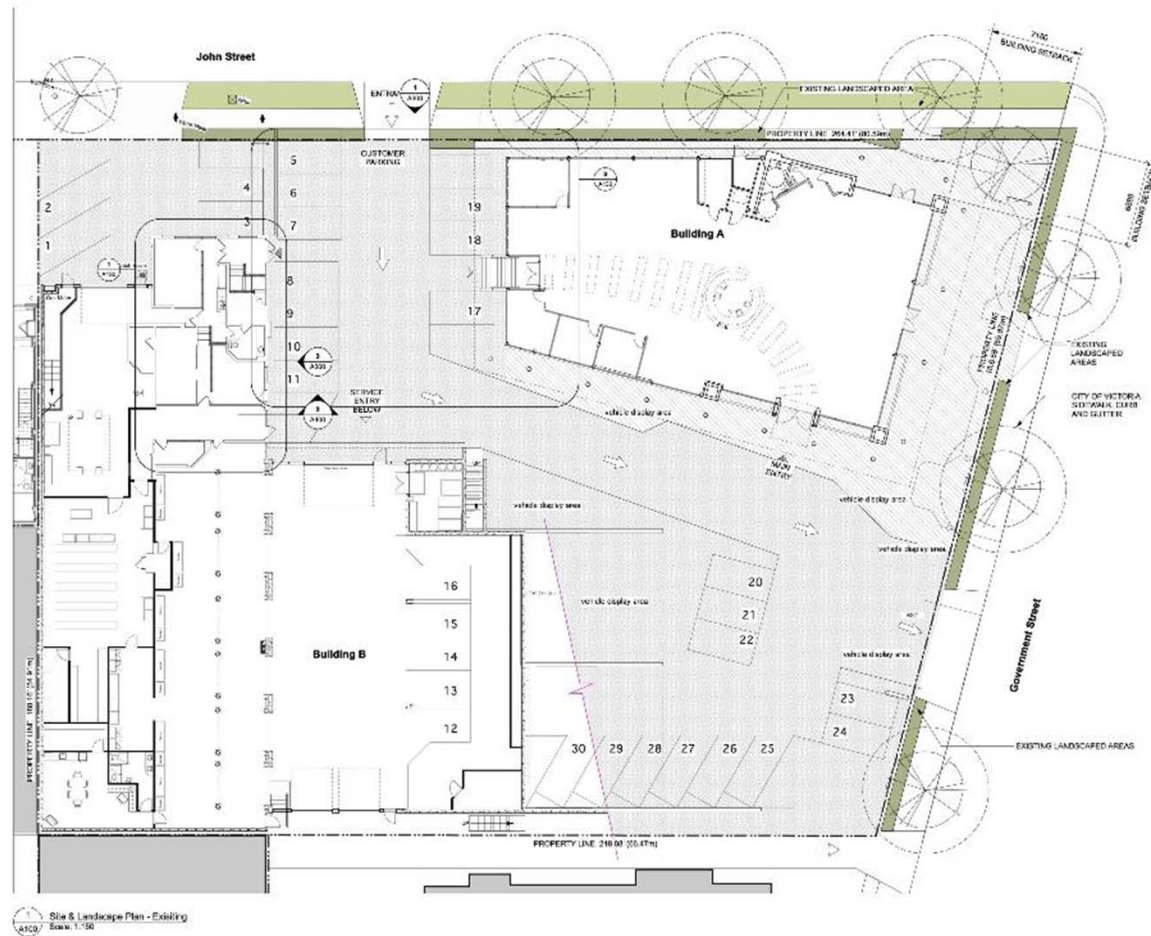

Site & Landscape Plan - Existing
Scale: 1:150



Aerial Context Plan
Scale: 1:1000



Survey Plan - Consolidated July 2014
Scale: 1:1000



de Hoog & Kienitz s/r/o/racs	
2546 GOVERNMENT ST.	VICTORIA, BC V8N 1G1
Three Point Water	
1445 BROADVIEW BLVD.	
VICTORIA, BC	
Contact & Site Plans - Existing	
A100	-

2546 Government St. DP Application # 000400
Proposed Site Plan and Landscaping

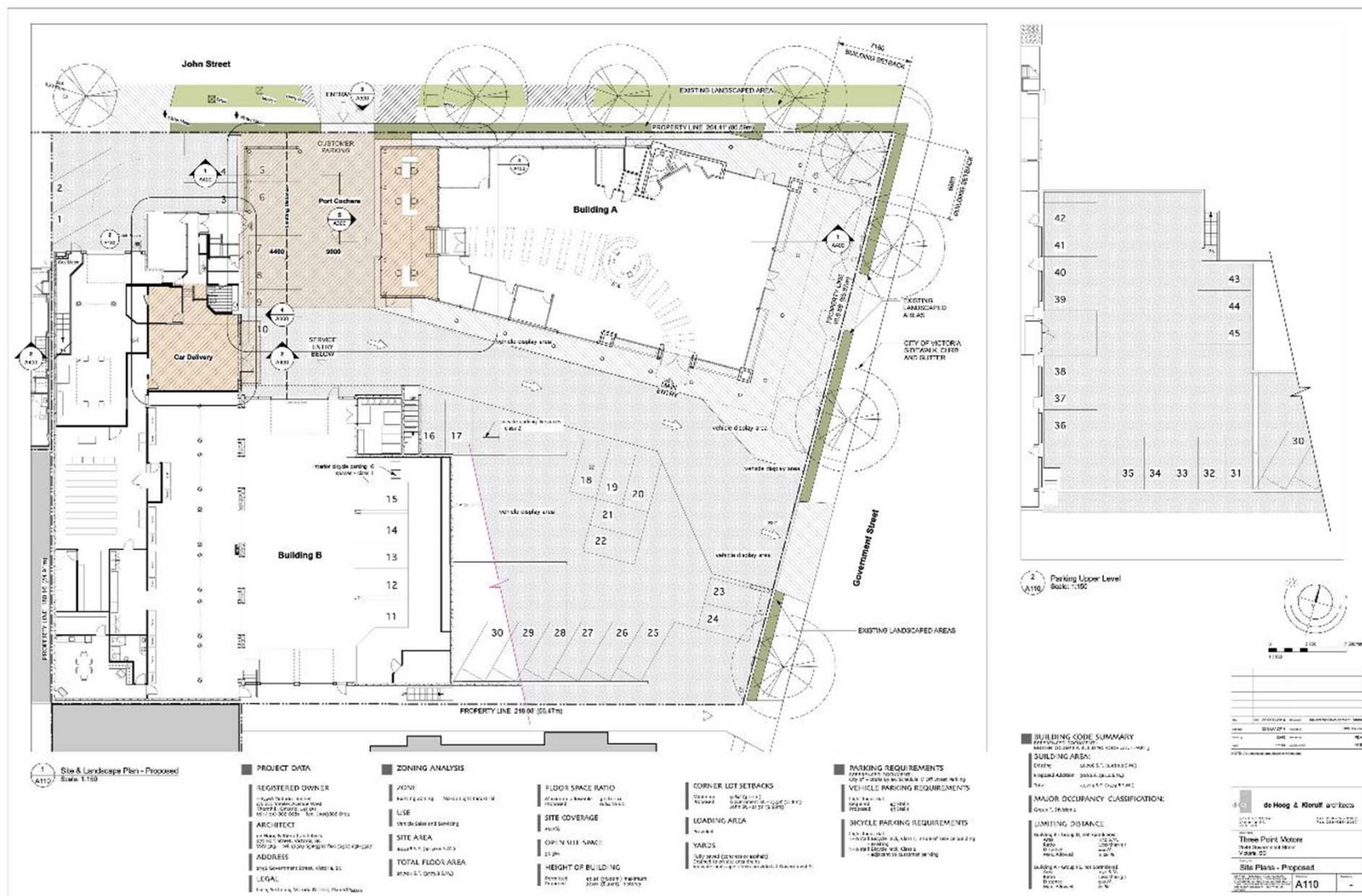

2546 Government St. DP Application # 000400

Existing and Proposed West and East Buildings

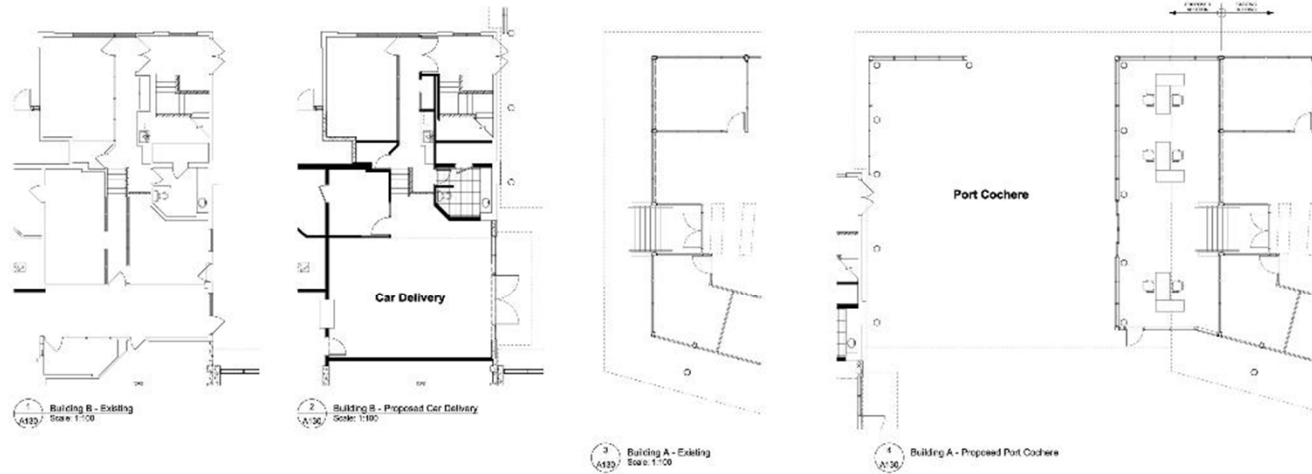

de Hoog & Kieruff architects	
Three Point Motors	
2546 Government St.	
Yonkers, NY	
Floor Plans - Existing & Proposed	
A130	

2546 Government St. DP Application # 000400
Existing and Proposed Elevations

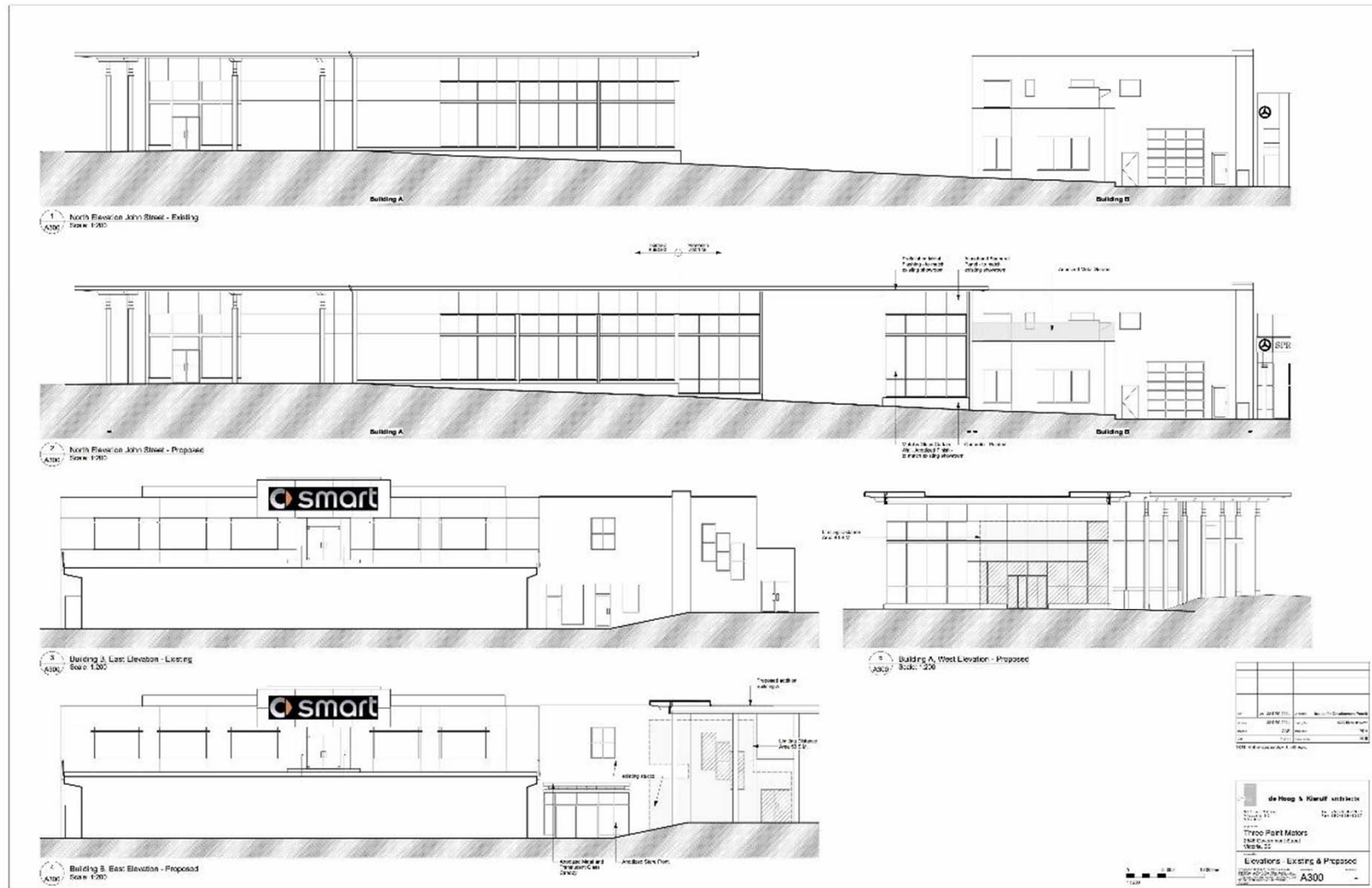

2546 Government St. DP Application # 000400



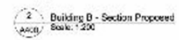

 de Hoog & Klaruff <i>architecten</i>	
174 42 - 31 44 24 48 42 - 31 44 020 124 5	Fax: 020 124 5367 Fax: 020 124 5367
Three Point Motors 2649 Duane St. #250 Van Nuys, CA	
Sections - Proposed	
A400	-