

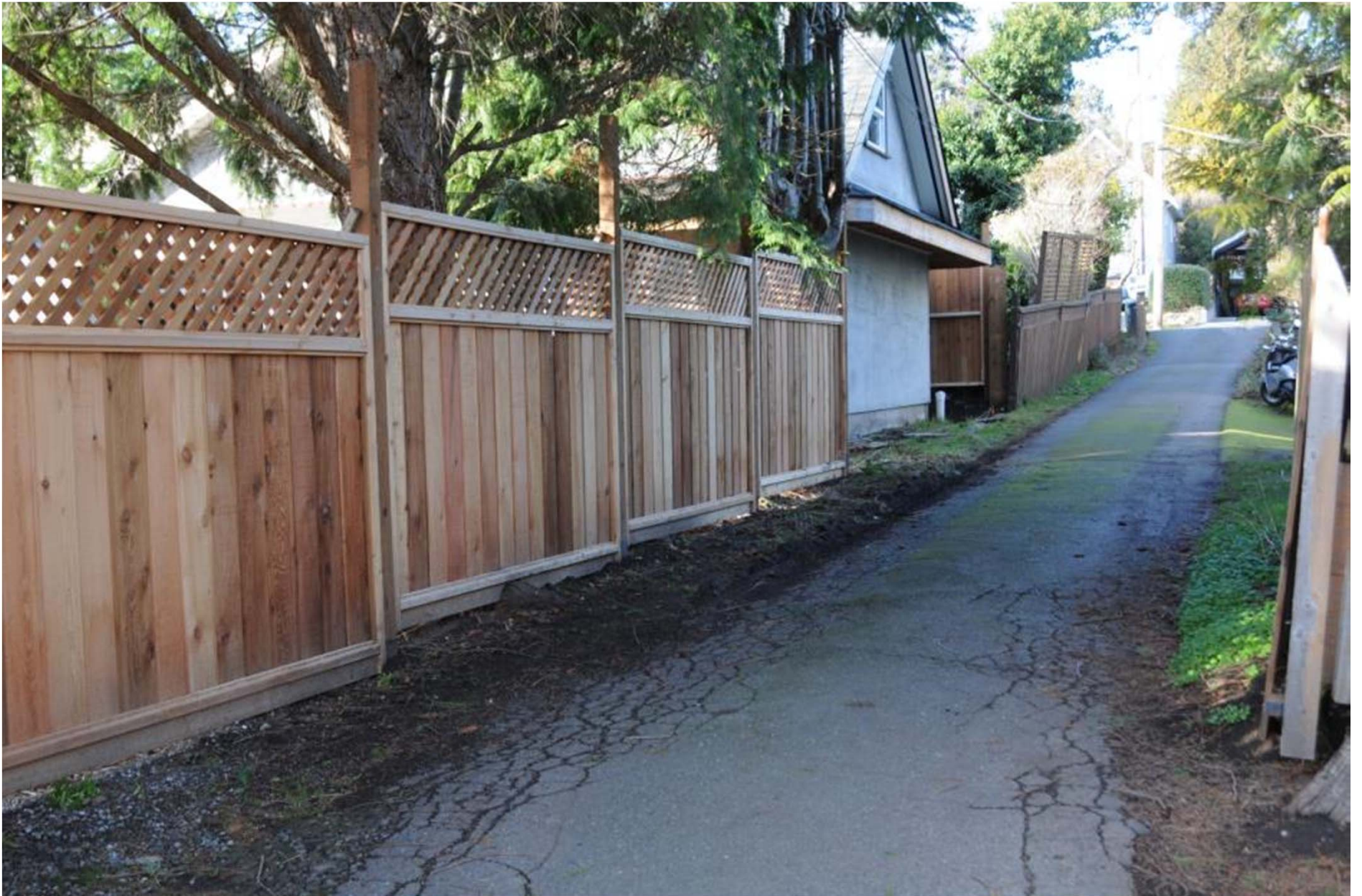

View from Richardson Street to the subject property (south)



View up driveway to Richardson Street (looking north)



View of main house from driveway (looking east)



View of proposed garden suite location (looking south)



View of proposed garden suite location from main house  
(looking west at 645, 647, 649 Moss Street)

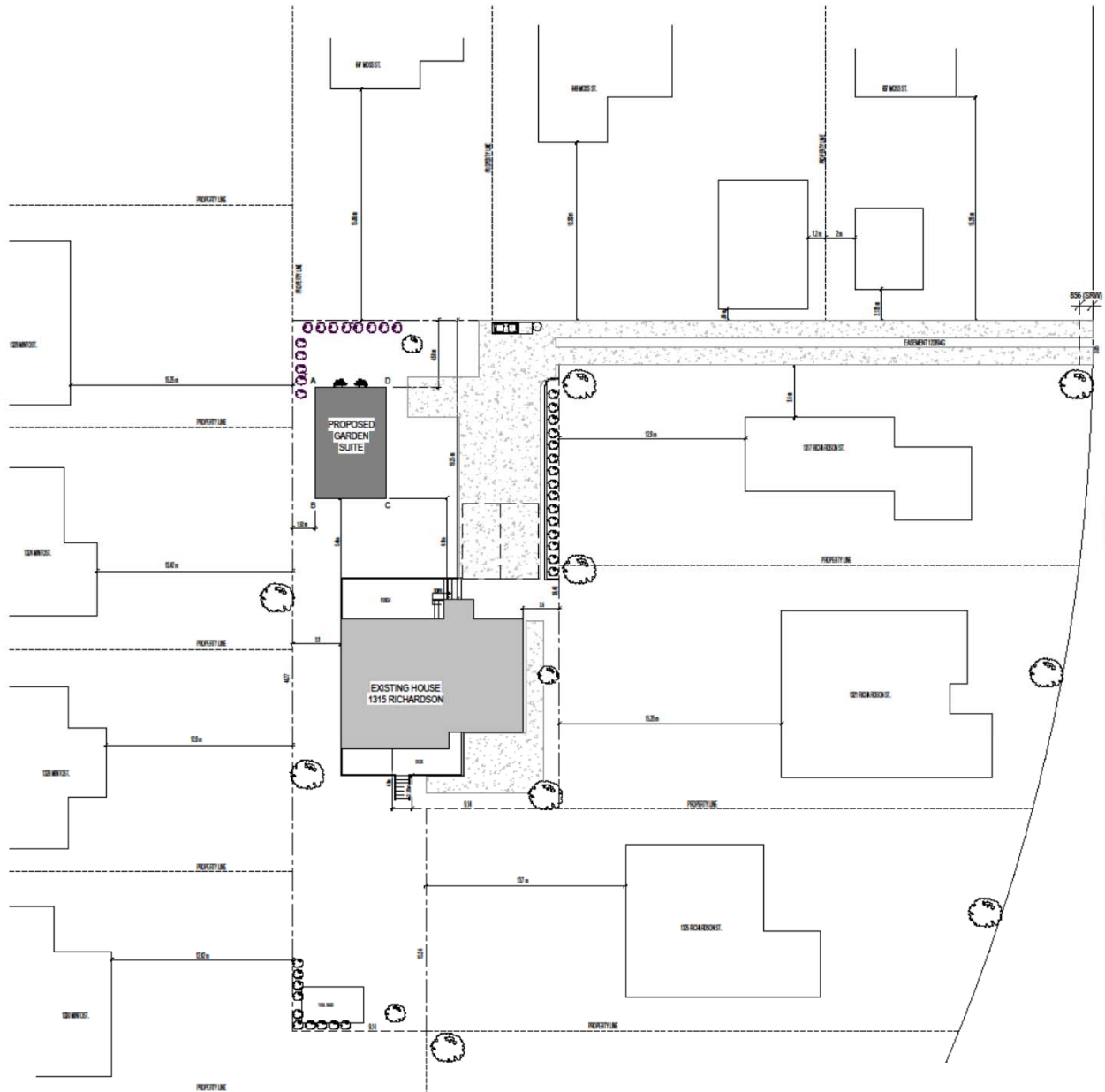

Proposed Site Plan

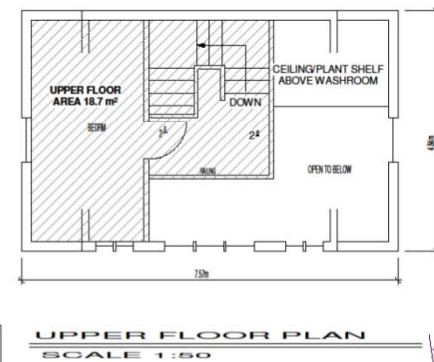
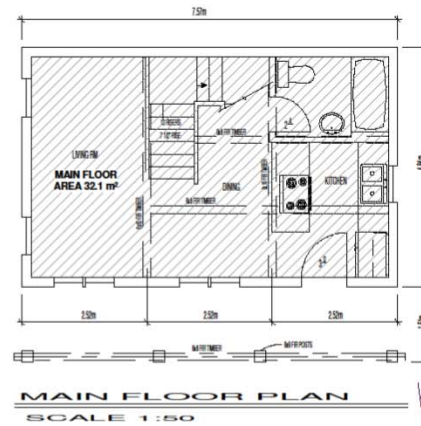
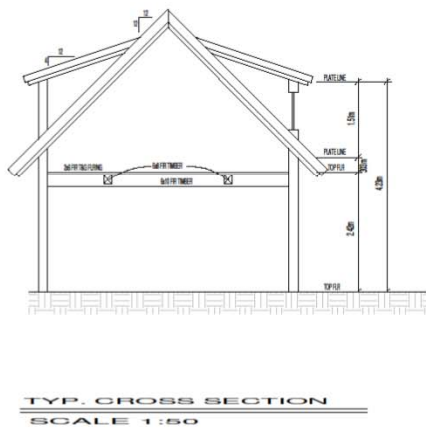
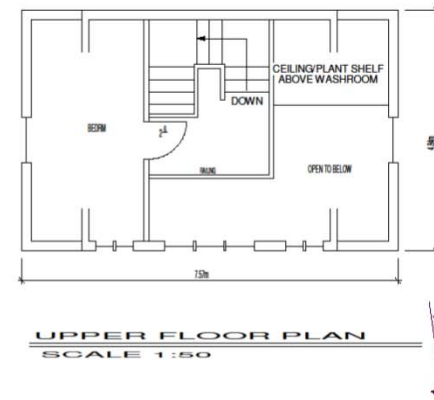
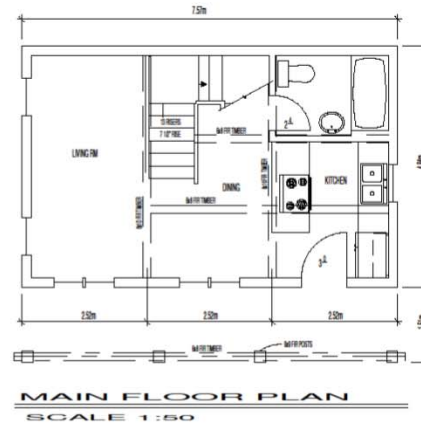
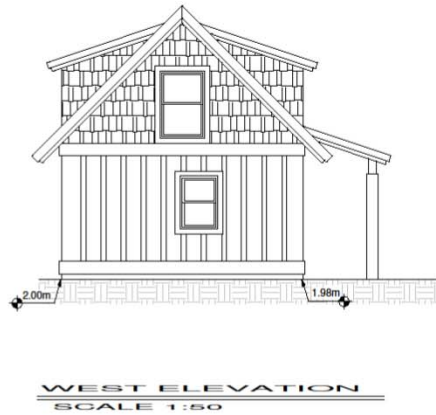
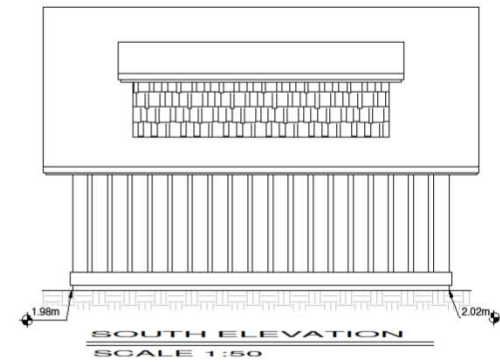

**GLASS AREA**  
MAIN FLOOR 32.1 m<sup>2</sup>  
UPPER FLOOR 18.7 m<sup>2</sup>  
TOTAL 50.8 m<sup>2</sup>  
BUILDER TO ADHERE TO ALL B.C. BUILDING CODE STANDARDS.

# Floor Plans / Elevations