

Development Variance Permit Application for 1750 Haultain Street

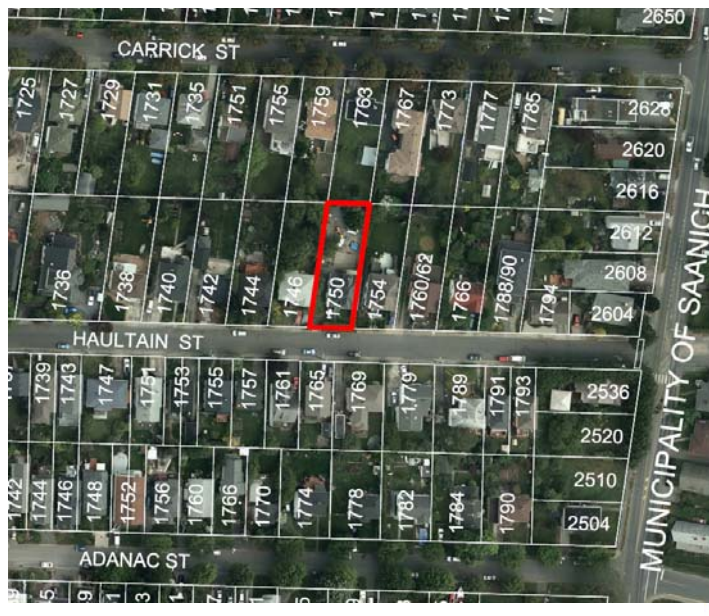

Subject Property: 1750 Haultain Street

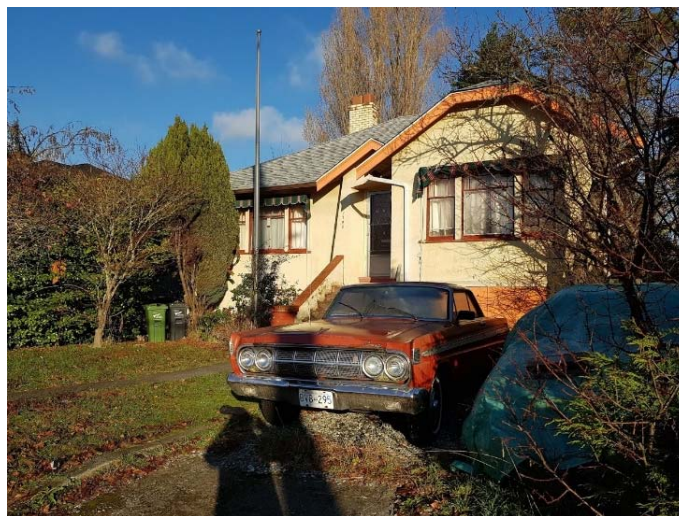

1746 Haultain Street (west)



1754 Haultain Street (east)



1765 Haultain Street (south)



1769 Haultain Street (south-east)



Floor Plans

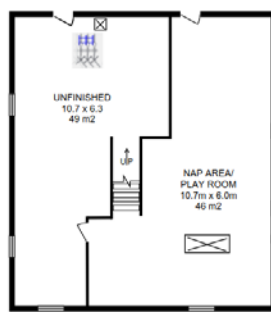

BASEMENT

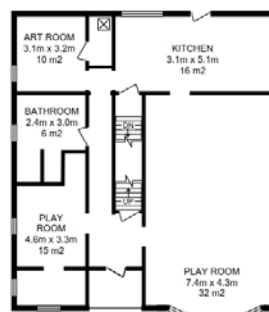

FIRST FLOOR

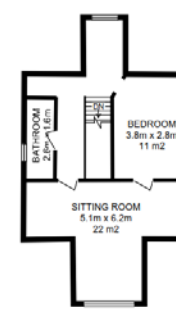

SECOND FLOOR

DIMENSIONS AND AREAS ADDED (REV 1)

NOTE: ONLY CHANGE PROPOSED TO EXISTING FLOOR PLANS IS
ADDITION OF DOBRA P16 BICYCLE PARKING INSIDE UNFINISHED
BASEMENT AREA

FLOOR PLANS - EXISTING
1790 HAULTAIN STREET, VICTORIA
APPLICANT: MAUREEN O'CONNELL
778-223-4315

DATE: 12 NOV, 2017
REV: 1
DRAWN BY: JM
SCALE: 1:100



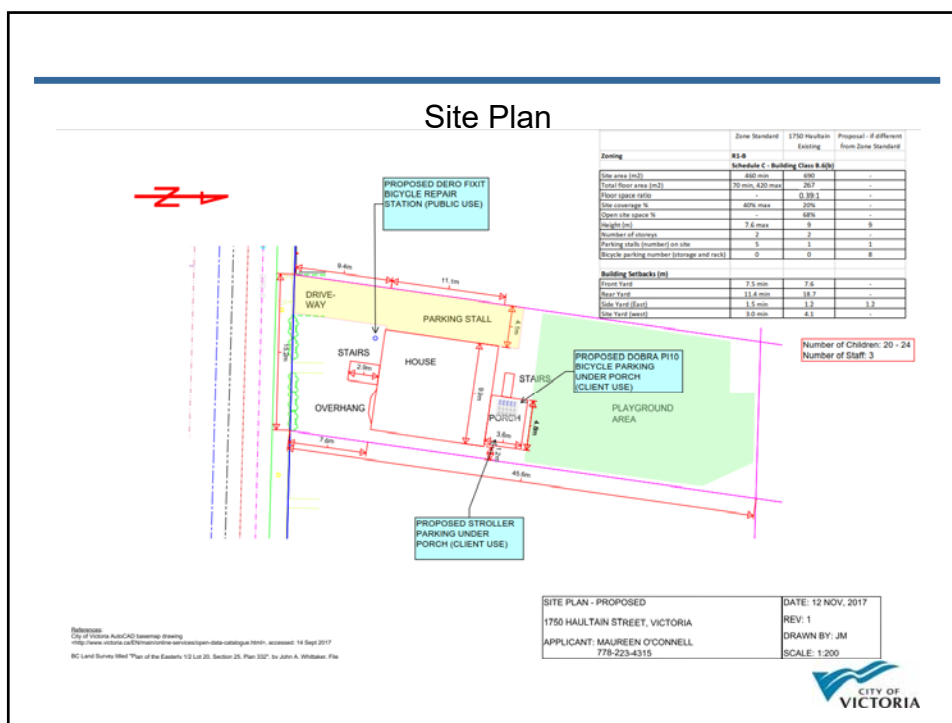

Bicycle Parking Details

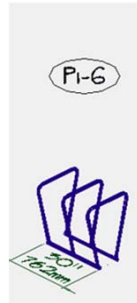

Within basement



Under Deck



Bicycle Amenity

