



## **Council Report**

### **For the Meeting of August 27, 2015**

---

**To:** Council **Date:** August 13, 2015  
**From:** Jonathan Tinney, Director, Sustainable Planning and Community Development  
**Subject:** **Development Permit with Variances Application No. 000385 for 759 Yates Street - Application Ready to Proceed to Public Hearing**

---

### **RECOMMENDATION**

That Council direct staff to give notice and set a meeting to allow an opportunity for public comment for Development Permit with Variances No. 000385 for 759 Yates Street.

### **EXECUTIVE SUMMARY**

The purpose of this report is to inform Council that, in accordance with Council's motion of April 16, 2015 (attached), the necessary condition that would authorize the issuance of the Development Permit with Variances for the property located at 759 Yates Street have been fulfilled. The Planning and Land Use Committee (PLUC) report dated, April 2, 2015, together with the meeting minutes, are attached. The motion from the April 16, 2015, PLUC meeting was:

"That Council authorize the issuance of Development Variance Permit Application No. 000385 for 759 Yates Street in accordance with:

1. Plans date stamped March 23, 2015.
2. Development meeting all *Zoning Regulation Bylaw* requirements, except for the following variances:
  - a. Part 6.8, Section 6(ii): Reduce parking requirement from 0.7 parking spaces per residential unit (18 parking spaces) to 0 parking spaces per residential unit (0 parking spaces);
3. Registration of a legal agreement on title securing 72 Class 1 bicycle parking spaces in the building to the satisfaction of staff."

With regard to the pre-conditions that Council set in relation to this Application, staff can report that a Section 219 Covenant has been registered on title securing Class 1 bicycle parking spaces in the building.

The recommendation provided above contains the appropriate language to advance this Application to allow an opportunity for public comment.

Respectfully submitted,

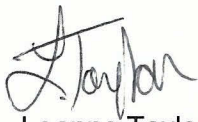

Leanne Taylor  
Senior Planner, Development  
Services Division



Alison Meyer, Assistant  
Director, Development  
Services Division



Jonathan Tinney, Director  
Sustainable Planning and  
Community Development

Report accepted and recommended by the City Manager:



Jason Johnson

Date: August 19, 2015

#### List of Attachments

- Planning and Land Use Committee Report dated April 2, 2015
- Minutes from Planning and Land Use Committee Meeting dated April 16, 2015
- Minutes from Council Meeting dated April 16, 2015.



## Planning and Land Use Committee Report

For the Meeting of April 16, 2015

---

**To:** Planning and Land Use Committee                      **Date:** April 2, 2015

**From:** Leanne Taylor, Planner, Development Services Division

**Subject:** Development Variance Permit No. 000385 for 759 Yates Street

---

### RECOMMENDATION

Staff recommend that Committee forward this report to Council and that after giving notice and allowing an opportunity for public comment, that Council consider the following motion:

"That Council authorize the issuance of Development Variance Permit Application No. 000385 for 759 Yates Street in accordance with:

1. Plans date stamped March 23, 2015.
2. Development meeting all *Zoning Regulation Bylaw* requirements, except for the following variances:
  - i. Part 6.8, Section 6(ii): Reduce parking requirement from 0.7 parking spaces per residential unit (18 parking spaces) to 0 parking spaces per residential unit (0 parking spaces);
3. Registration of a legal agreement on title securing 72 Class 1 bicycle parking spaces in the building to the satisfaction of the Assistant Director, Development Services Division, Sustainable Planning and Community Development Department, and the City Solicitor."

### LEGISLATIVE AUTHORITY

In accordance with Section 922 of the *Local Government Act*, Council may issue a Development Variance Permit that varies a *Zoning Regulation Bylaw* provided the permit does not vary the use or density of land from that specified in the *Zoning Regulation Bylaw*.

### EXECUTIVE SUMMARY

The purpose of this report is to present Council with new information, analysis and recommendations for a Development Variance Permit Application for the property located at 759 Yates Street. The proposal is for a parking variance in order to facilitate the conversion of the existing hotel to market rental housing.

On December 18, 2014, the Governance and Priorities Committee (GPC) considered the Application. At the meeting, the Committee passed a motion that the Application be referred



back to the next PLUC meeting provided that additional onsite bicycle parking was incorporated into the proposal (minutes attached). Following the GPC meeting, staff met with the applicant to discuss the options for additional onsite bicycle parking and the revised plans were submitted on March 23, 2015 (attached). The applicant is proposing to provide 72 bicycle parking spaces in the building (Class 1) and install 2 V-racks and 6 U-racks (Class 2) in the sidewalk on Yates Street, which would accommodate 24 bicycles.

## BACKGROUND

### Description of Proposal

The proposal is for a parking variance in order to facilitate the conversion of the existing hotel to market rental housing. Specific details include:

- The existing hotel contains 100 rooms. The parking requirement in the CA-4 Zone, Central Area Commercial Office District, for transient accommodation is 0.5 parking spaces per unit. A total of 50 parking spaces would be required for the hotel, however, no parking was provided for the hotel when it was constructed in the early 1900s and, therefore, the parking shortfall is legally non-conforming.
- The applicant proposes a total of 97 residential suites with private bathrooms and one communal kitchen on the second floor.
- Under the current Zone, the building would require 68 parking spaces (0.7 spaces per residential unit), however, given the building's legal non-conforming status, the building would only be required to have 18 parking spaces for the residential use. The variance is to reduce the required number of parking spaces from 18 to nil.
- The existing commercial uses on the ground floor would be retained. There is no parking requirement for commercial uses in the CA-4 Zone.

The original plans proposed 73 bicycle parking spaces (49 bicycle spaces in the building and 2 V-racks and 6 U-racks on Yates Street, which would accommodate 24 bicycles).

## ANALYSIS

Council requested that the applicant provide more onsite bicycle parking. The applicant is now proposing 72 Class 1 (secure and enclosed) bicycle parking spaces for 97 residential suites. Seven bike rooms would be provided in various locations within the building accommodating a total of 35 bikes and 37 residential suites would have wall mounted in-suite bicycle racks. Additionally, eight Class 2 bicycle racks (24 bicycle parking spaces) would be installed in the sidewalk on Yates Street. Table 1 below compares the original and revised proposals.

**Table 1. A comparison of the number of bicycle parking spaces being proposed**

	Total Number of Bicycle Parking Spaces	Bicycle Parking Spaces in Bike Rooms (Class 1)	Bicycle Parking Spaces in the Suites (Class 1)	Class 2 Bicycle Parking Spaces
Original Proposal	73	28	21	24
Revised Proposal	96	35	37	24



## Resource Impacts

The applicant would install the V-racks and U-racks in the City's sidewalk on Yates Street, however, the City would be responsible for maintaining them.

## CONCLUSIONS

A reduction in parking to facilitate the conversion of the existing hotel to market rental accommodation is supportable in the *Official Community Plan* (OCP) and the *Downtown Core Area Plan* (DCAP). The OCP encourages the development of incentives to support the rehabilitation and conversion of "Heritage-Designated Commercial" buildings to residential or residential mixed uses and the reduction of parking requirements in the Downtown Core if TDM measures are provided. The existing hotel is not a "Heritage-Designated Commercial" building, however, it is a "Heritage-Registered Commercial" building and, therefore, formerly recognized by Council for its heritage values. DCAP supports a reduction in the number of required vehicle parking stalls for uses located adjacent to major transit stops.

## ALTERNATE MOTION

That Council decline Development Variance Permit Application No. 000385 for the property located at 759 Yates Street.

Respectfully submitted,



Leanne Taylor, Planner  
Development Services Division



Alison Meyer, Assistant Director  
Development Services Division

Report accepted and recommended by the City Manager: \_\_\_\_\_



Jason Johnson

Date: \_\_\_\_\_

April 8, 2015

LT:aw

S:\TEMPEST\_ATTACHMENTS\PROSPERO\PL\DP\DP000385\DP DVP PLUC REPORT TEMPLATE1.DOC

## List of Attachments

- Zoning map
- Aerial map
- Letter from applicant dated March 25, 2015
- Governance and Priorities Committee Report dated December 18, 2014
- Governance and Priorities Committee Minutes December 18, 2014
- Plans dated March 23, 2015.



759 Yates Street  
Development Variance Permit #000385





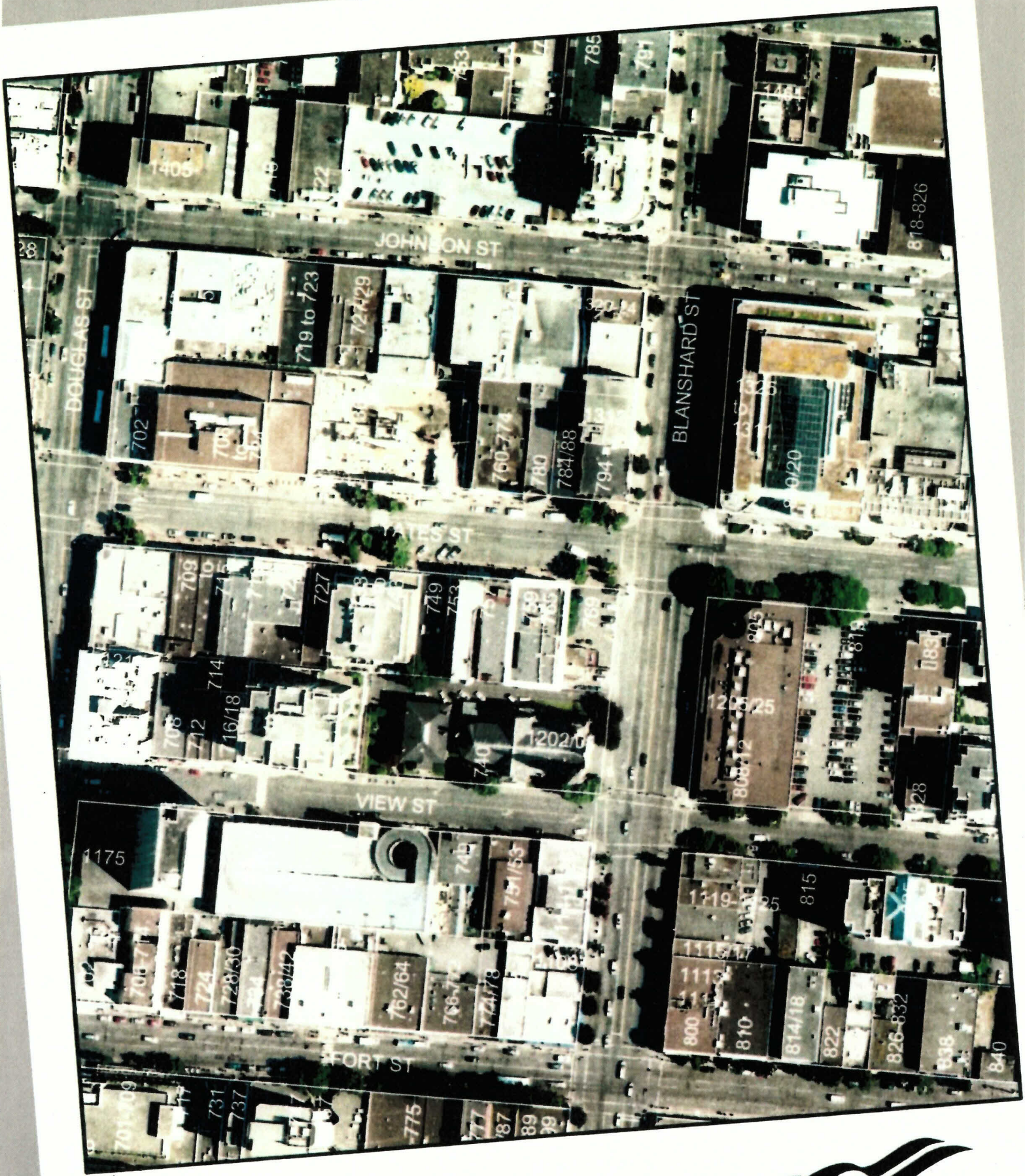

759 Yates Street  
Development Variance Permit #000385





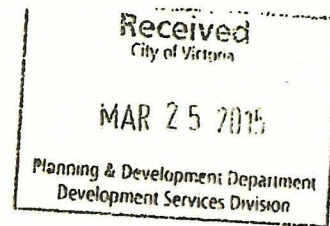

*Victoria Rocket, LP*

Suite 303 One Alexander Street  
Vancouver BC V6A 1B2

(604) 717-4477

22 March 2015

City of Victoria  
1 Centennial Square  
Victoria, BC V8W 1P6

Dear Mayor and Council:

Re: 759 Yates – Dominion Hotel  
Development Permit with Variance – Bicycle Parking

We are writing to provide updated plans and documentation in support of our Development Permit with Variance application to permit a variance to the parking requirements under the current CA-4 zoning for the Dominion Hotel. The details provided below address the comments raised in the Governance and Priorities Committee meeting in December 2015

**Conditions to be Met Prior to Planning and Land Use Committee**

- An updated Bicycle Parking Plan is provided: changes to the plan set represented in the bubbled areas include:

**Level 2**

18	Bike Rooms
11	<u>In Suite</u>

29 Total Level 2

**Level 3**

9	Bike Rooms
11	<u>In Suite</u>

20 Total Level 3

**Level 4**



9        Bike Rooms  
11      In Suite

20        Total Level 4

**Level 5**

3        In Suite

3        Total Level 5

72        Total All Bike Parking

We trust the above comments and attached documentation address the issues raised through the GPC. We look forward to having the application advance and to achieving variance approval.

Respectfully,

A handwritten signature in black ink, appearing to be 'David Fullbrook', is written over a circular stamp that is partially visible and faded.

David Fullbrook, President  
Honeycomb RE Advisors  
General Partner,  
Victoria Rocket Limited Partnership



## **Governance and Priorities Committee Report**

**For the Meeting of December 18, 2014**

---

**To:** Governance and Priorities Committee **Date:** December 4, 2014  
**From:** Leanne Taylor, Planner, Development Services Divisions  
**Subject:** Development Variance Permit Application #000385 for 759 Yates Street

---

### **RECOMMENDATION**

Staff recommend that Committee forward this report Council and that Council convene a Hearing for the proposed variance associated with Development Variance Permit Application #000385 for 759 Yates Street, and following the Hearing, that Council consider the following motion:

"That Council authorize the issuance of Development Variance Permit Application #000385 for 759 Yates Street, subject to the registration of a legal agreement securing 49 Class 1 bicycle parking spaces in the building to the satisfaction of the Assistant Director, Development Services Division, Sustainable Planning and Community Development Department and the City Solicitor and in accordance with:

1. Plans date stamped November 21, 2014.
2. Development meeting all *Zoning Regulation Bylaw* requirements, except for the following variances:
  - i. Part 6.8, Section 6(ii): Relaxation from 0.7 parking spaces per residential unit (18 parking spaces) to 0 parking spaces per residential unit (0 parking spaces);
  - ii. Final plans to be generally in accordance with the plans identified above to the satisfaction of the Assistant Director, Development Services Division, Sustainable Planning and Community Development Department."

### **EXECUTIVE SUMMARY**

The purpose of this report is to present Council with information, analysis and recommendations for a Development Variance Permit Application for the property located at 759 Yates Street (Dalton Hotel). The proposal is for a parking variance in order to facilitate the conversion of the existing hotel to market rental housing.

The following points were considered in assessing this Application:

- The proposal is consistent with the *Official Community Plan 2012 (OCP)* and the *Downtown Core Area Plan (DCAP)*.
- Under the current zone, the building would require 68 parking spaces (0.7 spaces per residential unit); however, given the legal non-conformity, the building would only be



required to have 18 parking spaces for the residential use. The variance is to reduce the required number of parking spaces from 18 to nil.

- To help offset the parking shortfall, the applicant would provide 49 Class 1 bicycle parking spaces in the building.

## **BACKGROUND**

### **Description of Proposal**

The proposal is for a parking variance in order to facilitate the conversion of the existing hotel to market rental housing. Specific details include:

- The existing hotel contains 100 rooms. The parking requirement in the CA-4 Zone, Central Area Commercial Office District, for transient accommodation is 0.5 parking spaces per unit. A total of 50 parking spaces would be required for the hotel, however, no parking was provided for the hotel when it was constructed in the early 1900s, and therefore, the parking shortfall is legally non-conforming.
- The applicant proposes a total of 97 residential suites with private bathrooms and one communal kitchen on the second floor.
- Under the current Zone, the building would require 68 parking spaces (0.7 spaces per residential unit); however, given the building's legal non-conforming status, the building would only be required to have 18 parking spaces for the residential use. The variance is to reduce the required number of parking spaces from 18 to nil.
- The existing commercial uses on the ground floor would be retained. There is no parking requirement for commercial uses in the CA-4 Zone.
- A total of 73 bicycle parking spaces would be provided. The applicant would provide 49 Class 1 bicycle parking spaces in enclosed storage areas and within individual suites and install U-racks and V-racks in the sidewalk on Yates Street to accommodate 24 bicycles.

### **Sustainability Features**

The applicant has not identified any new sustainability features associated with this proposal. However, converting the building from hotel to market rental housing is an example of building retention and reuse.

### **Existing Site Development and Development Potential**

The site is presently operated as a hotel (Dalton Hotel) with commercial uses on the ground floor. The building was constructed between 1890 and 1913 with no underground or surface parking on-site to serve the hotel. The existing building is set back approximately 1.4 metres from the eastern property line. There are a total of 16 rooms located on the second, third and fourth floors of the building, with windows overlooking the adjacent property to the east (769 Yates Street). Currently, a single-storey restaurant (Foo) and storage enclosures are located on the adjacent property (zoned CA-4) and attached to the existing hotel; however these buildings and structures would be removed if the adjacent parcel redevelops. Parking is not required for commercial uses in the CA-4 Zone. Future development of 769 Yates Street may affect the livability of the eastern units of the subject property; however Building Code requirements can still be achieved.



## Data Table

The following data table compares the proposal with the existing C4-A Zone. An asterisk is used to identify where the proposal is less stringent than the existing Zone. Two asterisks are used to identify the existing non-conformities.

Zoning Criteria	Proposal	Zone Standard CA-4
Density (Floor Space Ratio) - maximum	3.82:1**	3:1
Height (m) - maximum	19.25**	10 at the street 43
Setbacks (m) - minimum		
Front (Douglas Street)	0	0
Rear(south)	0	0
Side (east)	1.4**	4.5
Side (west)	0**	4.5
Parking – minimum (existing use)	0**	50
Parking – minimum (proposed use)	0*	68

## Community Consultation

Consistent with the *Community Association Land Use Committee (CALUC) Procedures for Processing Rezoning and Variances Applications*, on September 10, 2014, the Application was referred for a 30-day comment period to the Downtown Resident's Association. At the time of writing this report, a letter from the CALUC had not been received.

This Application proposes variances, therefore, in accordance with the City's *Land Use Procedures Bylaw*, it requires notice, sign posting and a Hearing.

## ANALYSIS

### Official Community Plan

The OCP identifies this property within DPA 2 (HC) – Core Business. The OCP supports the reduction in parking requirements where geographic location, residential and employment density, housing type, land-use mix and transit accessibility support alternate modes of transportation. The OCP further supports the provision of Transportation Demand Management (TDM) measures, such as short-term and long-term bicycle parking facilities, car-share and transit passes.

The City's *Bicycle Parking Strategy* (2011) identifies the Downtown as having the highest concentration of employment, shopping and services, which attracts new residents to the Downtown and generates a higher than average demand for bicycle parking. Schedule C - Off-Street Parking of the *Zoning Regulation Bylaw* and the "Cycling Network Policies and Actions" in the DCAP refer to new construction. However, there is an opportunity in the existing hotel to accommodate Class 1 bicycle parking. The applicant is proposing 49 Class 1 (secure and enclosed) bicycle parking spaces for 97 residential suites. Four bike rooms would be provided in various locations within the building accommodating a total of 28 bikes and 21 residential suites would have wall mounted in-suite bicycle racks. Additionally, eight Class 2 bicycle racks would also be installed in the sidewalk on Yates Street.



Staff recommend for Council's consideration that Council require a legal agreement to be registered on the subject property in order to secure the 49 Class 1 bicycle parking spaces in the building and as shown on the plans (attached).

### Resource Impacts

The applicant is proposing to install two V-racks and six U-racks in City's sidewalk on Yates Street. The applicant would cover the costs to install the racks; however, the City would be responsible for maintaining them.

### CONCLUSIONS

The OCP encourages the development of incentives to support the rehabilitation and conversion of "Heritage-Designated Commercial" buildings to residential or residential mixed uses and the reduction of parking requirements in the Downtown Core if TDM measures are provided. The existing hotel is not a "Heritage-Designated Commercial" building; however it is a "Heritage-Registered Commercial" building, and therefore, formerly recognized by Council for its heritage values. The *Downtown Core Area Plan* also supports a reduction in the number of required vehicle parking stalls for uses located adjacent to major transit stops. Given this policy direction, staff recommend that Council advance the Application to a Hearing.

### ALTERNATE MOTION

That Council decline Development Variance Permit Application #000385 for the property located at 759 Yates Street.

Respectfully submitted,

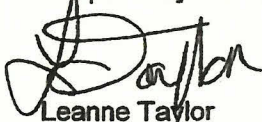

Leanne Taylor  
Planner  
Development Services



Alison Meyer, Assistant Director  
Development Services Division  
Sustainable Planning and  
Community Development

Report accepted and recommended by the City Manager: \_\_\_\_\_



Jason Johnson

Date: \_\_\_\_\_

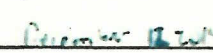

LT:aw

S:\TEMPEST\_ATTACHMENTS\PROSPERO\PL\DP\DP000385\PLUC REPORT 759 YATES FINAL.DOC

### List of Attachments

- Aerial map
- Subject map
- Letter dated November 21, 2014
- Final Plans dated November 21, 2014.



759 Yates Street  
Development Variance Permit #000385







759 Yates Street  
Development Variance Permit #000385







21 November 2014

**Re: Dalton Hotel & Suites  
Development Permit with Variance - Bicycle Parking**

Dear Mayor and Council

**PARTNERS**

**Jim Aalders**  
Arch. AIBC, MRAIC, LEED AP,  
NCARB

**Nick Bevanda**  
Arch. AIBC, MRAIC, NCARB, AIA

**Mark Hentze**  
Arch. AIBC, NLAA, MRAIC, NCARB,  
IAKS

**William Locking**  
Arch. AIBC, AIA, FRAIC

**Troy Ramsdell**  
Arch. AIBC, MBA

**John Scott**  
Arch. AIBC, AIA, MRAIC, NCARB,  
AIA

**Red Windjack**  
Arch. AIBC, MRAIC, LEED AP

**PARTNER EMERITUS**

**Richard Bohm**  
Arch. AIBC, MRAIC, Assoc. AIA,  
LEED AP

The Dominion Hotel sited at 759 Yates Street was originally constructed in phases between 1890-1913. At it's completion, the building consisted of 200 rooms with 100 baths on the upper floors and commercial on the main. During the 1960's or 70's the building was converted from a 200 room hotel with 100 baths to a 100 room hotel with in-suite washrooms. This is the current configuration of the hotel.

The current zoning is CA-4 which has a parking requirement of .5 stalls per room for hotel use. Given this, there is an implied variance that exists of 50 stalls. The proposed change to residential use consists of 97 units utilizing the existing hotel room configuration. The parking requirements for residential in CA-4 is .7 stalls per room, or 68 stalls. In light of the historical 50 stall variance there is a shortfall of 18 stalls.

While existing heritage building is build-out to the property lines and has no ability to accommodate on-site parking, we have been able to provide  $\pm 73$  bike stalls for the project. This is comprised of 28 Class-1 Bike stalls within the building in secure bike rooms and 21 Class-1 Bike racks within suites. An additional 24 bikes are accommodated on the sidewalk as the owner proposes an additional six new u-shaped bike racks in front of the building on Yates and two v-shaped racks on the corner bulb at Yates and Blanshard.

A recent proposal to council from staff which was approved on July 17th, included provisions to develop policy that would eliminate parking requirements for heritage designated and or registered buildings. This building would fall under that new policy.

Thank you for your consideration of this application which we believe will assist to create a vibrant residential population in the downtown core.

Yours very truly,  
CEI Architecture Planning Interiors

Jim Aalders Architect AIBC MRAIC LEED AP



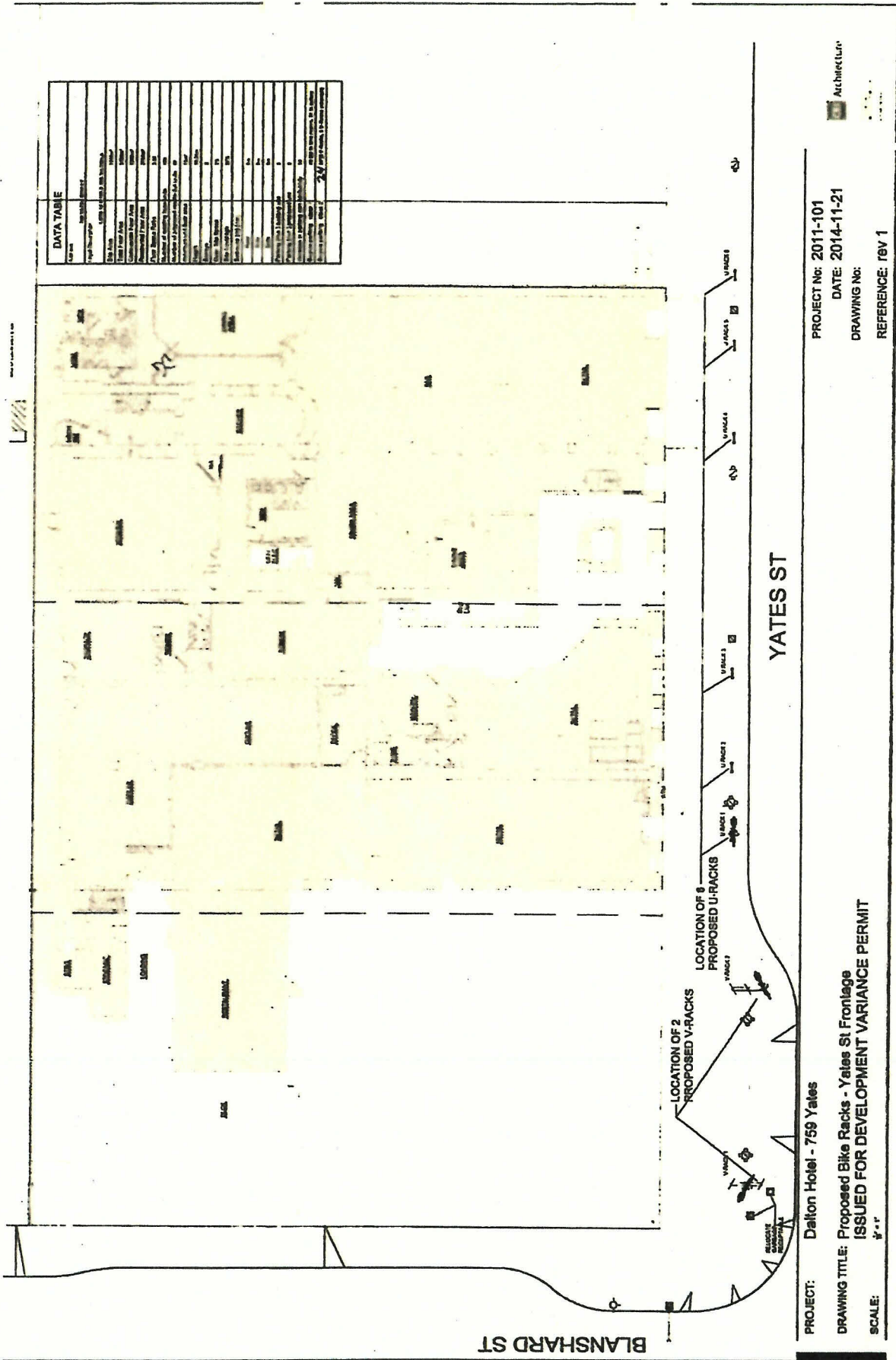

DATA TABLE	
Project Name	DALTON HOTEL - 759 YATES
Client	Yates St Frontage
Site Area	1,000 sq. ft. (approx.)
Proposed Area	1,000 sq. ft. (approx.)
Proposed Structure	1,000 sq. ft. (approx.)
Proposed Use	1,000 sq. ft. (approx.)
Proposed Materials	1,000 sq. ft. (approx.)
Proposed Foundation	1,000 sq. ft. (approx.)
Proposed Roofing	1,000 sq. ft. (approx.)
Proposed Siding	1,000 sq. ft. (approx.)
Proposed Windows	1,000 sq. ft. (approx.)
Proposed Doors	1,000 sq. ft. (approx.)
Proposed Landscaping	1,000 sq. ft. (approx.)
Proposed Lighting	1,000 sq. ft. (approx.)
Proposed Security	1,000 sq. ft. (approx.)
Proposed Accessibility	1,000 sq. ft. (approx.)
Proposed Fire Safety	1,000 sq. ft. (approx.)
Proposed Environmental	1,000 sq. ft. (approx.)
Proposed Historical	1,000 sq. ft. (approx.)
Proposed Cultural	1,000 sq. ft. (approx.)
Proposed Social	1,000 sq. ft. (approx.)
Proposed Economic	1,000 sq. ft. (approx.)
Proposed Environmental	1,000 sq. ft. (approx.)
Proposed Cultural	1,000 sq. ft. (approx.)
Proposed Social	1,000 sq. ft. (approx.)
Proposed Economic	1,000 sq. ft. (approx.)

PROJECT: Dalton Hotel - 759 Yates

DRAWING TITLE: Proposed Bike Racks - Yates St Frontage

SCALE: 1" = 1'

PROJECT No: 2011-101

DATE: 2014-11-21

DRAWING No:

REFERENCE: 18V 1

Architect



BIKE PARKING COUNT	
16 BIKE ROOM	
5 IN SUITE	
21 TOTAL LEVEL 2	



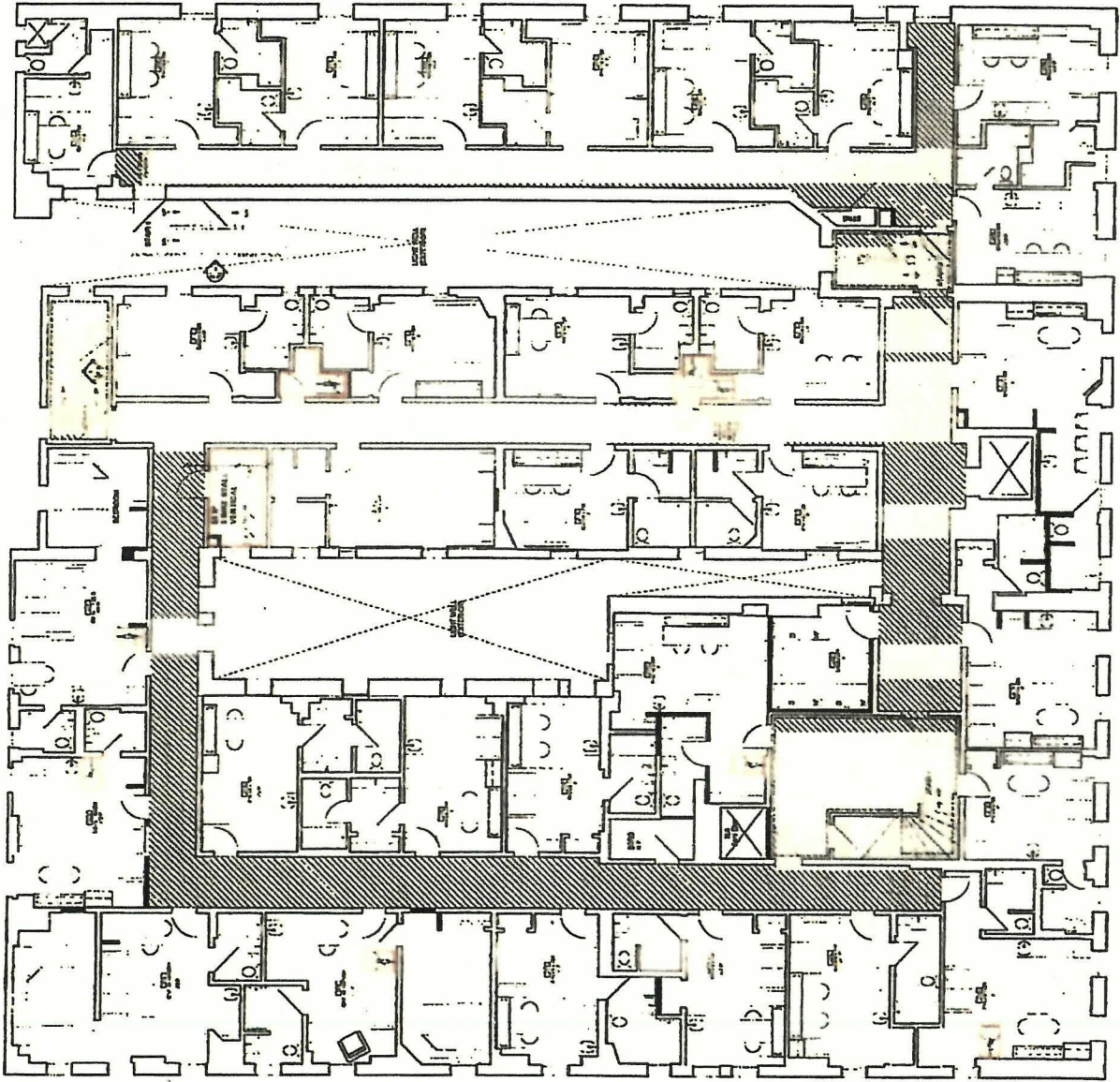

**NOTES**

1. ALL WORK SHALL BE IN ACCORDANCE WITH THE LATEST EDITIONS OF THE BUILDING CODE OF ALBERTA AND THE NATIONAL BUILDING CODE OF CANADA.
2. ALL WORK SHALL BE IN ACCORDANCE WITH THE LATEST EDITIONS OF THE CANADIAN STANDARDS ASSOCIATION (CSA) STANDARDS.
3. ALL WORK SHALL BE IN ACCORDANCE WITH THE LATEST EDITIONS OF THE CANADIAN STANDARDS ASSOCIATION (CSA) STANDARDS.
4. ALL WORK SHALL BE IN ACCORDANCE WITH THE LATEST EDITIONS OF THE CANADIAN STANDARDS ASSOCIATION (CSA) STANDARDS.
5. ALL WORK SHALL BE IN ACCORDANCE WITH THE LATEST EDITIONS OF THE CANADIAN STANDARDS ASSOCIATION (CSA) STANDARDS.
6. ALL WORK SHALL BE IN ACCORDANCE WITH THE LATEST EDITIONS OF THE CANADIAN STANDARDS ASSOCIATION (CSA) STANDARDS.
7. ALL WORK SHALL BE IN ACCORDANCE WITH THE LATEST EDITIONS OF THE CANADIAN STANDARDS ASSOCIATION (CSA) STANDARDS.
8. ALL WORK SHALL BE IN ACCORDANCE WITH THE LATEST EDITIONS OF THE CANADIAN STANDARDS ASSOCIATION (CSA) STANDARDS.
9. ALL WORK SHALL BE IN ACCORDANCE WITH THE LATEST EDITIONS OF THE CANADIAN STANDARDS ASSOCIATION (CSA) STANDARDS.
10. ALL WORK SHALL BE IN ACCORDANCE WITH THE LATEST EDITIONS OF THE CANADIAN STANDARDS ASSOCIATION (CSA) STANDARDS.
11. ALL WORK SHALL BE IN ACCORDANCE WITH THE LATEST EDITIONS OF THE CANADIAN STANDARDS ASSOCIATION (CSA) STANDARDS.
12. ALL WORK SHALL BE IN ACCORDANCE WITH THE LATEST EDITIONS OF THE CANADIAN STANDARDS ASSOCIATION (CSA) STANDARDS.
13. ALL WORK SHALL BE IN ACCORDANCE WITH THE LATEST EDITIONS OF THE CANADIAN STANDARDS ASSOCIATION (CSA) STANDARDS.
14. ALL WORK SHALL BE IN ACCORDANCE WITH THE LATEST EDITIONS OF THE CANADIAN STANDARDS ASSOCIATION (CSA) STANDARDS.
15. ALL WORK SHALL BE IN ACCORDANCE WITH THE LATEST EDITIONS OF THE CANADIAN STANDARDS ASSOCIATION (CSA) STANDARDS.
16. ALL WORK SHALL BE IN ACCORDANCE WITH THE LATEST EDITIONS OF THE CANADIAN STANDARDS ASSOCIATION (CSA) STANDARDS.
17. ALL WORK SHALL BE IN ACCORDANCE WITH THE LATEST EDITIONS OF THE CANADIAN STANDARDS ASSOCIATION (CSA) STANDARDS.
18. ALL WORK SHALL BE IN ACCORDANCE WITH THE LATEST EDITIONS OF THE CANADIAN STANDARDS ASSOCIATION (CSA) STANDARDS.
19. ALL WORK SHALL BE IN ACCORDANCE WITH THE LATEST EDITIONS OF THE CANADIAN STANDARDS ASSOCIATION (CSA) STANDARDS.
20. ALL WORK SHALL BE IN ACCORDANCE WITH THE LATEST EDITIONS OF THE CANADIAN STANDARDS ASSOCIATION (CSA) STANDARDS.

BIKE PARKING COUNT	
8 BIKE ROOM	
5 IN SUITE	
<b>13 TOTAL LEVEL 3</b>	



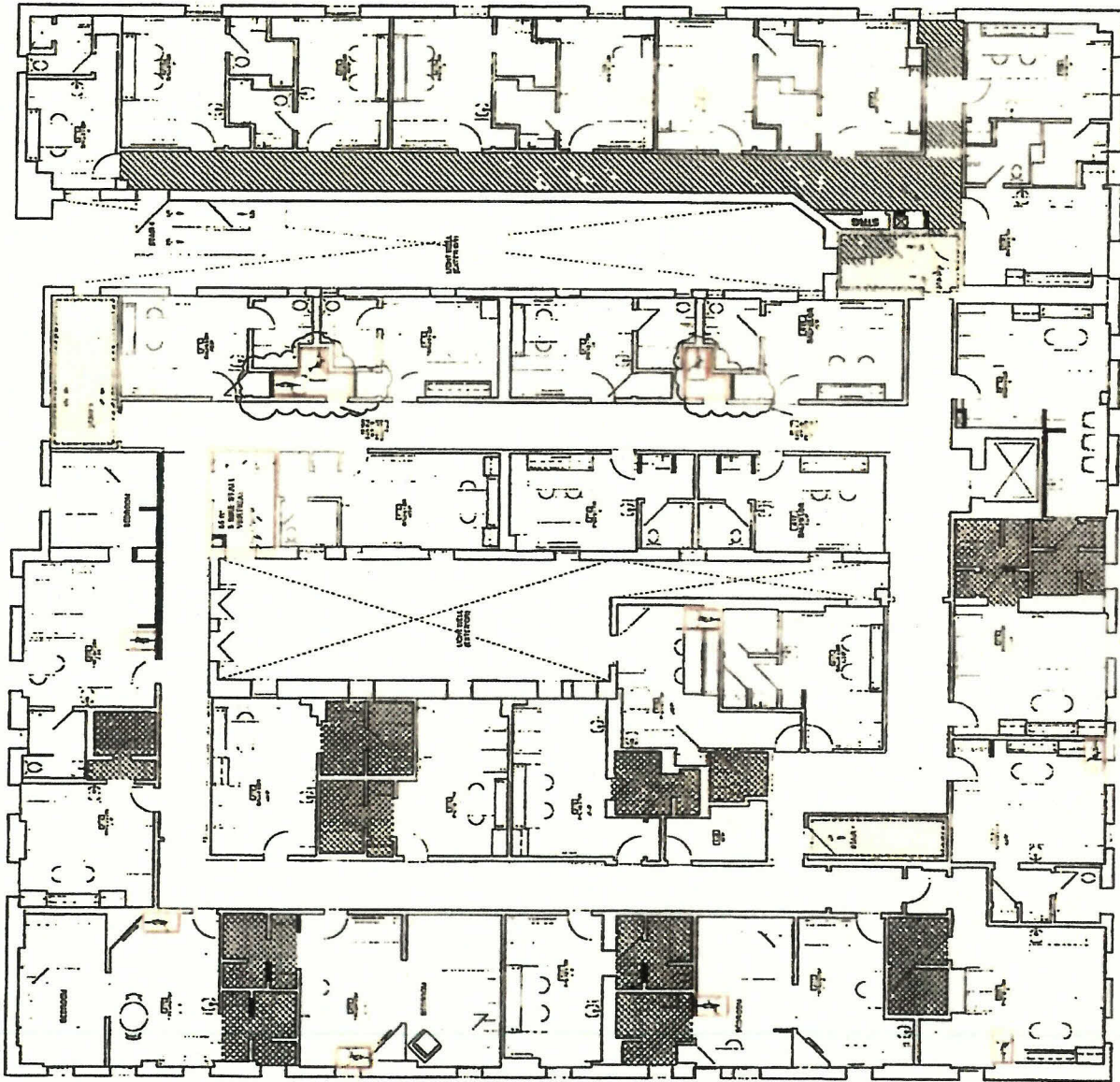

BIKE PARKING COUNT  
8 BIKE ROOM  
7 IN SUITE  
15 TOTAL LEVEL 4

NOTES

1. ALL WORK SHALL BE IN ACCORDANCE WITH THE LATEST EDITIONS OF THE BUILDING CODES AND STANDARDS.
2. ALL WORK SHALL BE IN ACCORDANCE WITH THE LATEST EDITIONS OF THE BUILDING CODES AND STANDARDS.
3. ALL WORK SHALL BE IN ACCORDANCE WITH THE LATEST EDITIONS OF THE BUILDING CODES AND STANDARDS.
4. ALL WORK SHALL BE IN ACCORDANCE WITH THE LATEST EDITIONS OF THE BUILDING CODES AND STANDARDS.
5. ALL WORK SHALL BE IN ACCORDANCE WITH THE LATEST EDITIONS OF THE BUILDING CODES AND STANDARDS.
6. ALL WORK SHALL BE IN ACCORDANCE WITH THE LATEST EDITIONS OF THE BUILDING CODES AND STANDARDS.
7. ALL WORK SHALL BE IN ACCORDANCE WITH THE LATEST EDITIONS OF THE BUILDING CODES AND STANDARDS.
8. ALL WORK SHALL BE IN ACCORDANCE WITH THE LATEST EDITIONS OF THE BUILDING CODES AND STANDARDS.
9. ALL WORK SHALL BE IN ACCORDANCE WITH THE LATEST EDITIONS OF THE BUILDING CODES AND STANDARDS.
10. ALL WORK SHALL BE IN ACCORDANCE WITH THE LATEST EDITIONS OF THE BUILDING CODES AND STANDARDS.
11. ALL WORK SHALL BE IN ACCORDANCE WITH THE LATEST EDITIONS OF THE BUILDING CODES AND STANDARDS.
12. ALL WORK SHALL BE IN ACCORDANCE WITH THE LATEST EDITIONS OF THE BUILDING CODES AND STANDARDS.
13. ALL WORK SHALL BE IN ACCORDANCE WITH THE LATEST EDITIONS OF THE BUILDING CODES AND STANDARDS.
14. ALL WORK SHALL BE IN ACCORDANCE WITH THE LATEST EDITIONS OF THE BUILDING CODES AND STANDARDS.
15. ALL WORK SHALL BE IN ACCORDANCE WITH THE LATEST EDITIONS OF THE BUILDING CODES AND STANDARDS.
16. ALL WORK SHALL BE IN ACCORDANCE WITH THE LATEST EDITIONS OF THE BUILDING CODES AND STANDARDS.
17. ALL WORK SHALL BE IN ACCORDANCE WITH THE LATEST EDITIONS OF THE BUILDING CODES AND STANDARDS.
18. ALL WORK SHALL BE IN ACCORDANCE WITH THE LATEST EDITIONS OF THE BUILDING CODES AND STANDARDS.
19. ALL WORK SHALL BE IN ACCORDANCE WITH THE LATEST EDITIONS OF THE BUILDING CODES AND STANDARDS.
20. ALL WORK SHALL BE IN ACCORDANCE WITH THE LATEST EDITIONS OF THE BUILDING CODES AND STANDARDS.



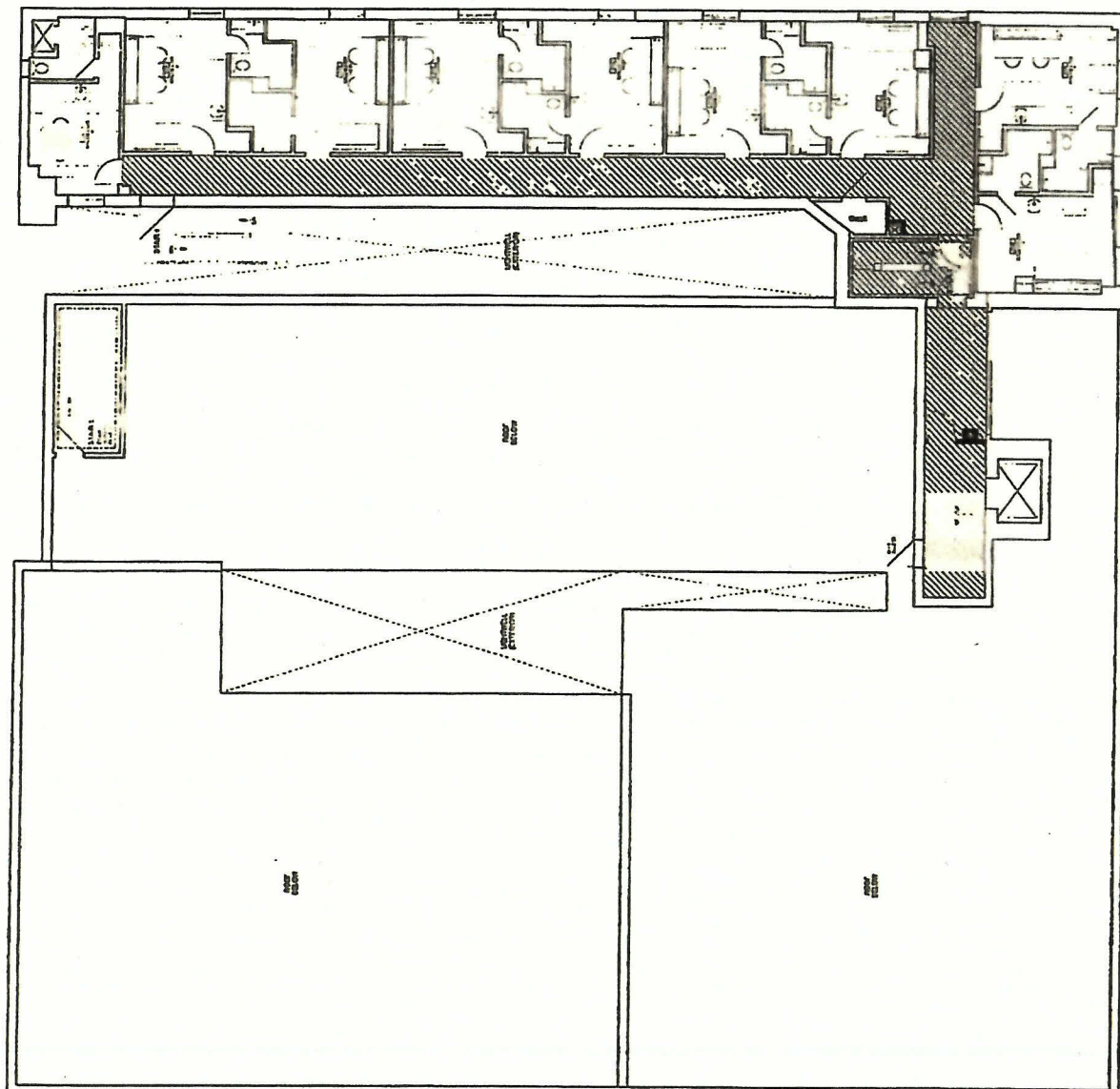

NOTES

[illegible]

G

## **6.8 Development Variance Permit Application No. 000385 for 759 Yates Street**

Committee received a report dated December 4, 2014 from Sustainable Planning and Community Development regarding Development Variance Permit Application No. 000385 for 759 Yates Street which recommends that a Public Hearing be held for a proposed parking variance to facilitate the conversion of the existing hotel to market rental housing.

**Action:** It was moved by Councillor Thornton-Joe, and seconded by Councillor Alto, that Committee recommends that Council convene a Hearing for the proposed variance associated with Development Variance Permit Application No. 000385 for 759 Yates Street, and following the Hearing, that Council consider the following motion:

That Council authorizes the issuance of Development Variance Permit Application No. 000385 for 759 Yates Street, subject to the registration of a legal agreement securing 49 Class 1 bicycle parking spaces in the building to the satisfaction of the Assistant Director, Development Services Division, Sustainable Planning and Community Development Department and the City Solicitor and in accordance with:

1. Plans date stamped November 21, 2014.
  2. Development meeting all *Zoning Regulation Bylaw* regulations, except for the following variances:
    - i. Part 6.8, Section 6(ii): Relaxation from 0.7 parking spaces per residential unit (18 parking spaces) to 0 parking spaces per residential unit (0 parking spaces);
    - ii. Final plans to be generally in accordance with the plans identified above to the satisfaction of the Assistant Director, Development Services Division, Sustainable Planning and Community Development Department.
- 

Committee discussed the following:

- Concerns regarding the lack of parking and how the bike parking will be accommodated.
- Concerns regarding the amenities provided for the living units with respect to them qualifying as residential.
- The zoning which allows residential and hotel use.

**Motion to Refer:** It was moved by Councillor Isitt, seconded by Councillor Madoff, that Committee refer this application to the next Planning and Land Use Committee to provide for additional onsite bicycle parking.

Committee discussed the motion to refer:

- Options for providing bicycle parking in the building and on the property.
- The timing of this application and options for moving it forward to Public Hearing with additional bicycle parking requirements.

CARRIED 14/GPC619

**For:** Councillors Coleman, Isitt, Lucas, Loveday, Madoff and Young  
**Against:** Mayor Helps, Councillors Alto, and Thornton-Joe



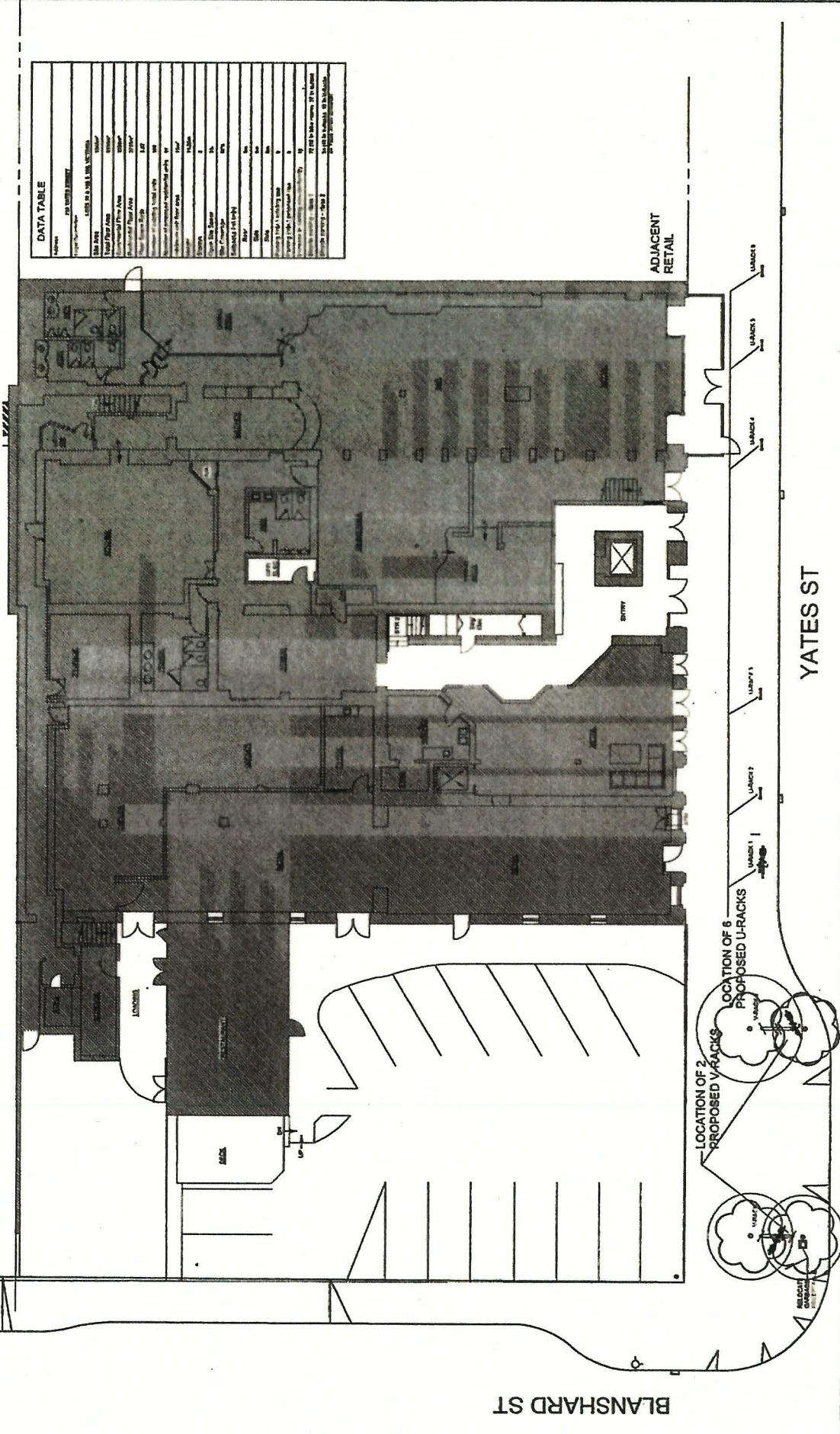

DATA TABLE	
Project Name	759 YATES STREET
Client	LEVINSON & ASSOCIATES
Architect	LEVINSON & ASSOCIATES
Engineer	LEVINSON & ASSOCIATES
Interior Designer	LEVINSON & ASSOCIATES
Structural Engineer	LEVINSON & ASSOCIATES
MEP Engineer	LEVINSON & ASSOCIATES
Fire Engineer	LEVINSON & ASSOCIATES
Transportation Engineer	LEVINSON & ASSOCIATES
Historic Preservation	LEVINSON & ASSOCIATES
Environmental	LEVINSON & ASSOCIATES
Archaeology	LEVINSON & ASSOCIATES
Geotechnical	LEVINSON & ASSOCIATES
Acoustic	LEVINSON & ASSOCIATES
Lighting	LEVINSON & ASSOCIATES
Security	LEVINSON & ASSOCIATES
Accessibility	LEVINSON & ASSOCIATES
Energy	LEVINSON & ASSOCIATES
Water	LEVINSON & ASSOCIATES
Sewer	LEVINSON & ASSOCIATES
Gas	LEVINSON & ASSOCIATES
Telecommunications	LEVINSON & ASSOCIATES
Other	LEVINSON & ASSOCIATES

PROJECT: Dalton Hotel - 759 Yates

DRAWING TITLE: Proposed Bike Racks - Yates St Frontage

SCALE: 1/8" = 1'

ISSUED FOR DEVELOPMENT VARIANCE PERMIT

PROJECT No: 2011-101

DATE: 2015-03-20

DRAWING No:

REFERENCE: REV 2

Received

City of Victoria

MAR 23 2015

Planning & Development Department

Development Services Division

Architecture

LEVINSON & ASSOCIATES







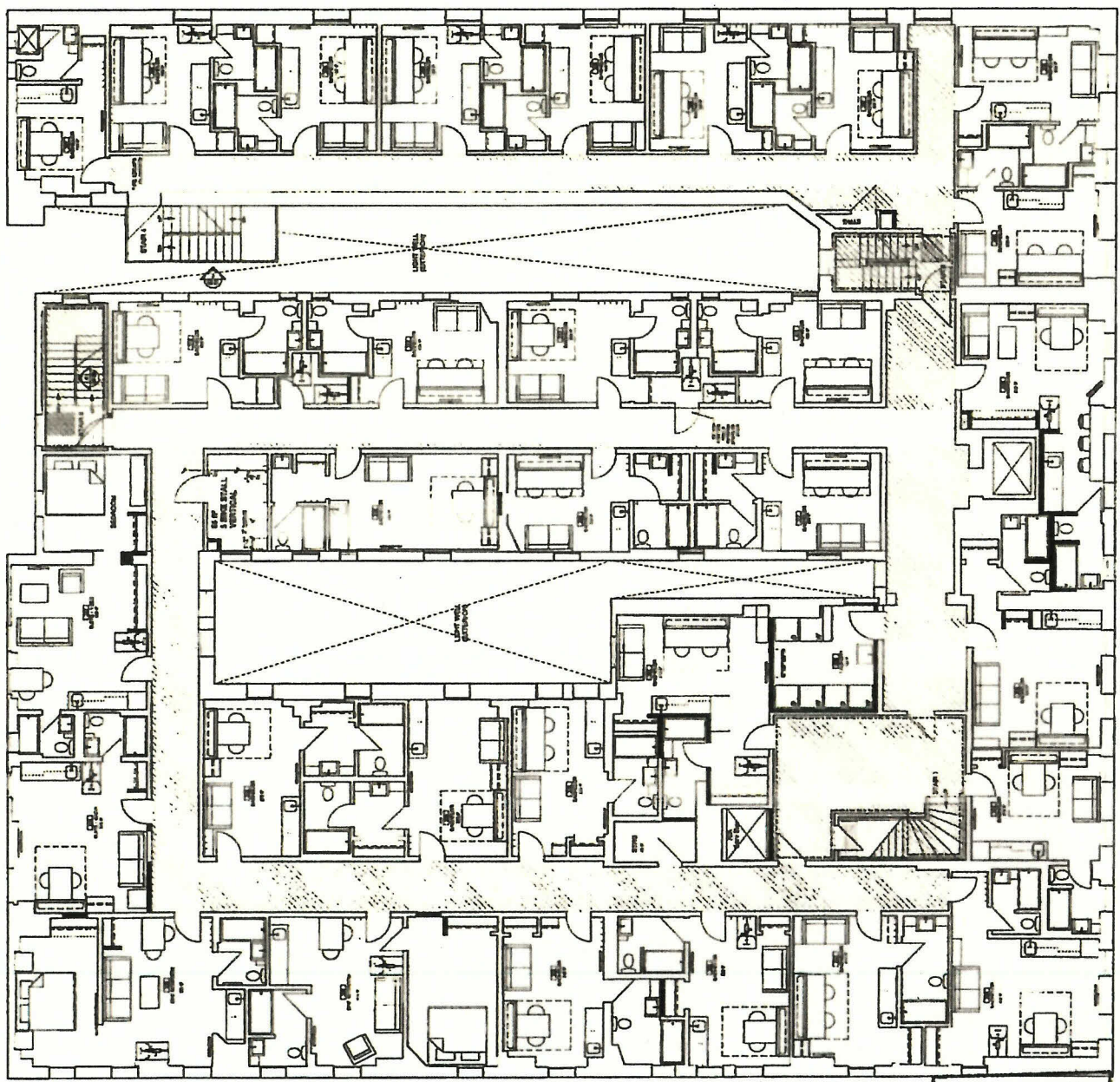

**NOTES**

1. ALL WORK SHALL BE IN ACCORDANCE WITH THE CITY OF VICTORIA STANDARD SPECIFICATIONS FOR CONSTRUCTION.
2. THE CONTRACTOR SHALL BE RESPONSIBLE FOR OBTAINING ALL NECESSARY PERMITS AND APPROVALS.
3. THE CONTRACTOR SHALL MAINTAIN ACCESS TO ALL ADJACENT PROPERTIES AT ALL TIMES.
4. THE CONTRACTOR SHALL PROTECT ALL EXISTING UTILITIES AND STRUCTURES.
5. THE CONTRACTOR SHALL MAINTAIN ADEQUATE SAFETY MEASURES THROUGHOUT THE PROJECT.
6. THE CONTRACTOR SHALL SUBMIT A DETAILED SCHEDULING PROGRAM TO THE ARCHITECT FOR REVIEW.
7. THE CONTRACTOR SHALL MAINTAIN A RECORD OF ALL MATERIALS AND LABOR USED.
8. THE CONTRACTOR SHALL BE RESPONSIBLE FOR THE PROTECTION OF ALL ADJACENT PROPERTIES.
9. THE CONTRACTOR SHALL MAINTAIN ADEQUATE SAFETY MEASURES THROUGHOUT THE PROJECT.
10. THE CONTRACTOR SHALL SUBMIT A DETAILED SCHEDULING PROGRAM TO THE ARCHITECT FOR REVIEW.
11. THE CONTRACTOR SHALL MAINTAIN A RECORD OF ALL MATERIALS AND LABOR USED.
12. THE CONTRACTOR SHALL BE RESPONSIBLE FOR THE PROTECTION OF ALL ADJACENT PROPERTIES.
13. THE CONTRACTOR SHALL MAINTAIN ADEQUATE SAFETY MEASURES THROUGHOUT THE PROJECT.
14. THE CONTRACTOR SHALL SUBMIT A DETAILED SCHEDULING PROGRAM TO THE ARCHITECT FOR REVIEW.
15. THE CONTRACTOR SHALL MAINTAIN A RECORD OF ALL MATERIALS AND LABOR USED.
16. THE CONTRACTOR SHALL BE RESPONSIBLE FOR THE PROTECTION OF ALL ADJACENT PROPERTIES.
17. THE CONTRACTOR SHALL MAINTAIN ADEQUATE SAFETY MEASURES THROUGHOUT THE PROJECT.
18. THE CONTRACTOR SHALL SUBMIT A DETAILED SCHEDULING PROGRAM TO THE ARCHITECT FOR REVIEW.
19. THE CONTRACTOR SHALL MAINTAIN A RECORD OF ALL MATERIALS AND LABOR USED.
20. THE CONTRACTOR SHALL BE RESPONSIBLE FOR THE PROTECTION OF ALL ADJACENT PROPERTIES.

BIKE PARKING COUNT  
9 BIKE ROOMS  
11 IN SUITE  
20 TOTAL LEVEL 3

**Received**  
City of Victoria

MAR 23 2015

Planning & Development Department  
Development Services Division

①



**NOTES**

1. ALL DIMENSIONS ARE IN METERS UNLESS OTHERWISE SPECIFIED.
2. ALL WALLS ARE 100MM THICK UNLESS OTHERWISE SPECIFIED.
3. ALL FLOORS ARE 100MM THICK UNLESS OTHERWISE SPECIFIED.
4. ALL ROOFS ARE 100MM THICK UNLESS OTHERWISE SPECIFIED.
5. ALL CEILING ARE 100MM THICK UNLESS OTHERWISE SPECIFIED.
6. ALL DOORS ARE 2000MM HIGH UNLESS OTHERWISE SPECIFIED.
7. ALL WINDOWS ARE 2000MM HIGH UNLESS OTHERWISE SPECIFIED.
8. ALL STAIRS ARE 1000MM WIDE UNLESS OTHERWISE SPECIFIED.
9. ALL ELEVATORS ARE 1000MM WIDE UNLESS OTHERWISE SPECIFIED.
10. ALL TOILETS ARE 1000MM WIDE UNLESS OTHERWISE SPECIFIED.
11. ALL KITCHENS ARE 1000MM WIDE UNLESS OTHERWISE SPECIFIED.
12. ALL BEDROOMS ARE 1000MM WIDE UNLESS OTHERWISE SPECIFIED.
13. ALL LIVING AREAS ARE 1000MM WIDE UNLESS OTHERWISE SPECIFIED.
14. ALL OFFICES ARE 1000MM WIDE UNLESS OTHERWISE SPECIFIED.
15. ALL STORAGE AREAS ARE 1000MM WIDE UNLESS OTHERWISE SPECIFIED.
16. ALL ENTRY AREAS ARE 1000MM WIDE UNLESS OTHERWISE SPECIFIED.
17. ALL CORRIDORS ARE 1000MM WIDE UNLESS OTHERWISE SPECIFIED.
18. ALL LOBBIES ARE 1000MM WIDE UNLESS OTHERWISE SPECIFIED.
19. ALL RECEPTION AREAS ARE 1000MM WIDE UNLESS OTHERWISE SPECIFIED.
20. ALL CONFERENCE AREAS ARE 1000MM WIDE UNLESS OTHERWISE SPECIFIED.
21. ALL MEETING AREAS ARE 1000MM WIDE UNLESS OTHERWISE SPECIFIED.
22. ALL DINING AREAS ARE 1000MM WIDE UNLESS OTHERWISE SPECIFIED.
23. ALL BREAKFAST AREAS ARE 1000MM WIDE UNLESS OTHERWISE SPECIFIED.
24. ALL CATERING AREAS ARE 1000MM WIDE UNLESS OTHERWISE SPECIFIED.
25. ALL BAR AREAS ARE 1000MM WIDE UNLESS OTHERWISE SPECIFIED.
26. ALL LOUNGE AREAS ARE 1000MM WIDE UNLESS OTHERWISE SPECIFIED.
27. ALL RELAXATION AREAS ARE 1000MM WIDE UNLESS OTHERWISE SPECIFIED.
28. ALL GYM AREAS ARE 1000MM WIDE UNLESS OTHERWISE SPECIFIED.
29. ALL SPA AREAS ARE 1000MM WIDE UNLESS OTHERWISE SPECIFIED.
30. ALL SAUNA AREAS ARE 1000MM WIDE UNLESS OTHERWISE SPECIFIED.
31. ALL STEAM BATH AREAS ARE 1000MM WIDE UNLESS OTHERWISE SPECIFIED.
32. ALL JACUZZI AREAS ARE 1000MM WIDE UNLESS OTHERWISE SPECIFIED.
33. ALL POOL AREAS ARE 1000MM WIDE UNLESS OTHERWISE SPECIFIED.
34. ALL GARDEN AREAS ARE 1000MM WIDE UNLESS OTHERWISE SPECIFIED.
35. ALL TERRACE AREAS ARE 1000MM WIDE UNLESS OTHERWISE SPECIFIED.
36. ALL BALCONY AREAS ARE 1000MM WIDE UNLESS OTHERWISE SPECIFIED.
37. ALL PATIO AREAS ARE 1000MM WIDE UNLESS OTHERWISE SPECIFIED.
38. ALL PORCH AREAS ARE 1000MM WIDE UNLESS OTHERWISE SPECIFIED.
39. ALL DRIVEWAY AREAS ARE 1000MM WIDE UNLESS OTHERWISE SPECIFIED.
40. ALL GARAGE AREAS ARE 1000MM WIDE UNLESS OTHERWISE SPECIFIED.
41. ALL CARPORT AREAS ARE 1000MM WIDE UNLESS OTHERWISE SPECIFIED.
42. ALL PARKING AREAS ARE 1000MM WIDE UNLESS OTHERWISE SPECIFIED.
43. ALL LOADING AREAS ARE 1000MM WIDE UNLESS OTHERWISE SPECIFIED.
44. ALL UNLOADING AREAS ARE 1000MM WIDE UNLESS OTHERWISE SPECIFIED.
45. ALL STORAGE AREAS ARE 1000MM WIDE UNLESS OTHERWISE SPECIFIED.
46. ALL OFFICE AREAS ARE 1000MM WIDE UNLESS OTHERWISE SPECIFIED.
47. ALL RECEPTION AREAS ARE 1000MM WIDE UNLESS OTHERWISE SPECIFIED.
48. ALL CONFERENCE AREAS ARE 1000MM WIDE UNLESS OTHERWISE SPECIFIED.
49. ALL MEETING AREAS ARE 1000MM WIDE UNLESS OTHERWISE SPECIFIED.
50. ALL DINING AREAS ARE 1000MM WIDE UNLESS OTHERWISE SPECIFIED.
51. ALL BREAKFAST AREAS ARE 1000MM WIDE UNLESS OTHERWISE SPECIFIED.
52. ALL CATERING AREAS ARE 1000MM WIDE UNLESS OTHERWISE SPECIFIED.
53. ALL BAR AREAS ARE 1000MM WIDE UNLESS OTHERWISE SPECIFIED.
54. ALL LOUNGE AREAS ARE 1000MM WIDE UNLESS OTHERWISE SPECIFIED.
55. ALL RELAXATION AREAS ARE 1000MM WIDE UNLESS OTHERWISE SPECIFIED.
56. ALL GYM AREAS ARE 1000MM WIDE UNLESS OTHERWISE SPECIFIED.
57. ALL SPA AREAS ARE 1000MM WIDE UNLESS OTHERWISE SPECIFIED.
58. ALL SAUNA AREAS ARE 1000MM WIDE UNLESS OTHERWISE SPECIFIED.
59. ALL STEAM BATH AREAS ARE 1000MM WIDE UNLESS OTHERWISE SPECIFIED.
60. ALL JACUZZI AREAS ARE 1000MM WIDE UNLESS OTHERWISE SPECIFIED.
61. ALL POOL AREAS ARE 1000MM WIDE UNLESS OTHERWISE SPECIFIED.
62. ALL GARDEN AREAS ARE 1000MM WIDE UNLESS OTHERWISE SPECIFIED.
63. ALL TERRACE AREAS ARE 1000MM WIDE UNLESS OTHERWISE SPECIFIED.
64. ALL BALCONY AREAS ARE 1000MM WIDE UNLESS OTHERWISE SPECIFIED.
65. ALL PATIO AREAS ARE 1000MM WIDE UNLESS OTHERWISE SPECIFIED.
66. ALL PORCH AREAS ARE 1000MM WIDE UNLESS OTHERWISE SPECIFIED.
67. ALL DRIVEWAY AREAS ARE 1000MM WIDE UNLESS OTHERWISE SPECIFIED.
68. ALL GARAGE AREAS ARE 1000MM WIDE UNLESS OTHERWISE SPECIFIED.
69. ALL CARPORT AREAS ARE 1000MM WIDE UNLESS OTHERWISE SPECIFIED.
70. ALL PARKING AREAS ARE 1000MM WIDE UNLESS OTHERWISE SPECIFIED.
71. ALL LOADING AREAS ARE 1000MM WIDE UNLESS OTHERWISE SPECIFIED.
72. ALL UNLOADING AREAS ARE 1000MM WIDE UNLESS OTHERWISE SPECIFIED.
73. ALL STORAGE AREAS ARE 1000MM WIDE UNLESS OTHERWISE SPECIFIED.
74. ALL OFFICE AREAS ARE 1000MM WIDE UNLESS OTHERWISE SPECIFIED.
75. ALL RECEPTION AREAS ARE 1000MM WIDE UNLESS OTHERWISE SPECIFIED.
76. ALL CONFERENCE AREAS ARE 1000MM WIDE UNLESS OTHERWISE SPECIFIED.
77. ALL MEETING AREAS ARE 1000MM WIDE UNLESS OTHERWISE SPECIFIED.
78. ALL DINING AREAS ARE 1000MM WIDE UNLESS OTHERWISE SPECIFIED.
79. ALL BREAKFAST AREAS ARE 1000MM WIDE UNLESS OTHERWISE SPECIFIED.
80. ALL CATERING AREAS ARE 1000MM WIDE UNLESS OTHERWISE SPECIFIED.
81. ALL BAR AREAS ARE 1000MM WIDE UNLESS OTHERWISE SPECIFIED.
82. ALL LOUNGE AREAS ARE 1000MM WIDE UNLESS OTHERWISE SPECIFIED.
83. ALL RELAXATION AREAS ARE 1000MM WIDE UNLESS OTHERWISE SPECIFIED.
84. ALL GYM AREAS ARE 1000MM WIDE UNLESS OTHERWISE SPECIFIED.
85. ALL SPA AREAS ARE 1000MM WIDE UNLESS OTHERWISE SPECIFIED.
86. ALL SAUNA AREAS ARE 1000MM WIDE UNLESS OTHERWISE SPECIFIED.
87. ALL STEAM BATH AREAS ARE 1000MM WIDE UNLESS OTHERWISE SPECIFIED.
88. ALL JACUZZI AREAS ARE 1000MM WIDE UNLESS OTHERWISE SPECIFIED.
89. ALL POOL AREAS ARE 1000MM WIDE UNLESS OTHERWISE SPECIFIED.
90. ALL GARDEN AREAS ARE 1000MM WIDE UNLESS OTHERWISE SPECIFIED.
91. ALL TERRACE AREAS ARE 1000MM WIDE UNLESS OTHERWISE SPECIFIED.
92. ALL BALCONY AREAS ARE 1000MM WIDE UNLESS OTHERWISE SPECIFIED.
93. ALL PATIO AREAS ARE 1000MM WIDE UNLESS OTHERWISE SPECIFIED.
94. ALL PORCH AREAS ARE 1000MM WIDE UNLESS OTHERWISE SPECIFIED.
95. ALL DRIVEWAY AREAS ARE 1000MM WIDE UNLESS OTHERWISE SPECIFIED.
96. ALL GARAGE AREAS ARE 1000MM WIDE UNLESS OTHERWISE SPECIFIED.
97. ALL CARPORT AREAS ARE 1000MM WIDE UNLESS OTHERWISE SPECIFIED.
98. ALL PARKING AREAS ARE 1000MM WIDE UNLESS OTHERWISE SPECIFIED.
99. ALL LOADING AREAS ARE 1000MM WIDE UNLESS OTHERWISE SPECIFIED.
100. ALL UNLOADING AREAS ARE 1000MM WIDE UNLESS OTHERWISE SPECIFIED.

**Received**  
City of Victoria  
**MAR 23 2015**  
Planning & Development Department  
Development Services Division

**BIKE PARKING COUNT**  
8 BIKE ROOMS  
12 IN SUITE  
20 TOTAL LEVEL 4

1

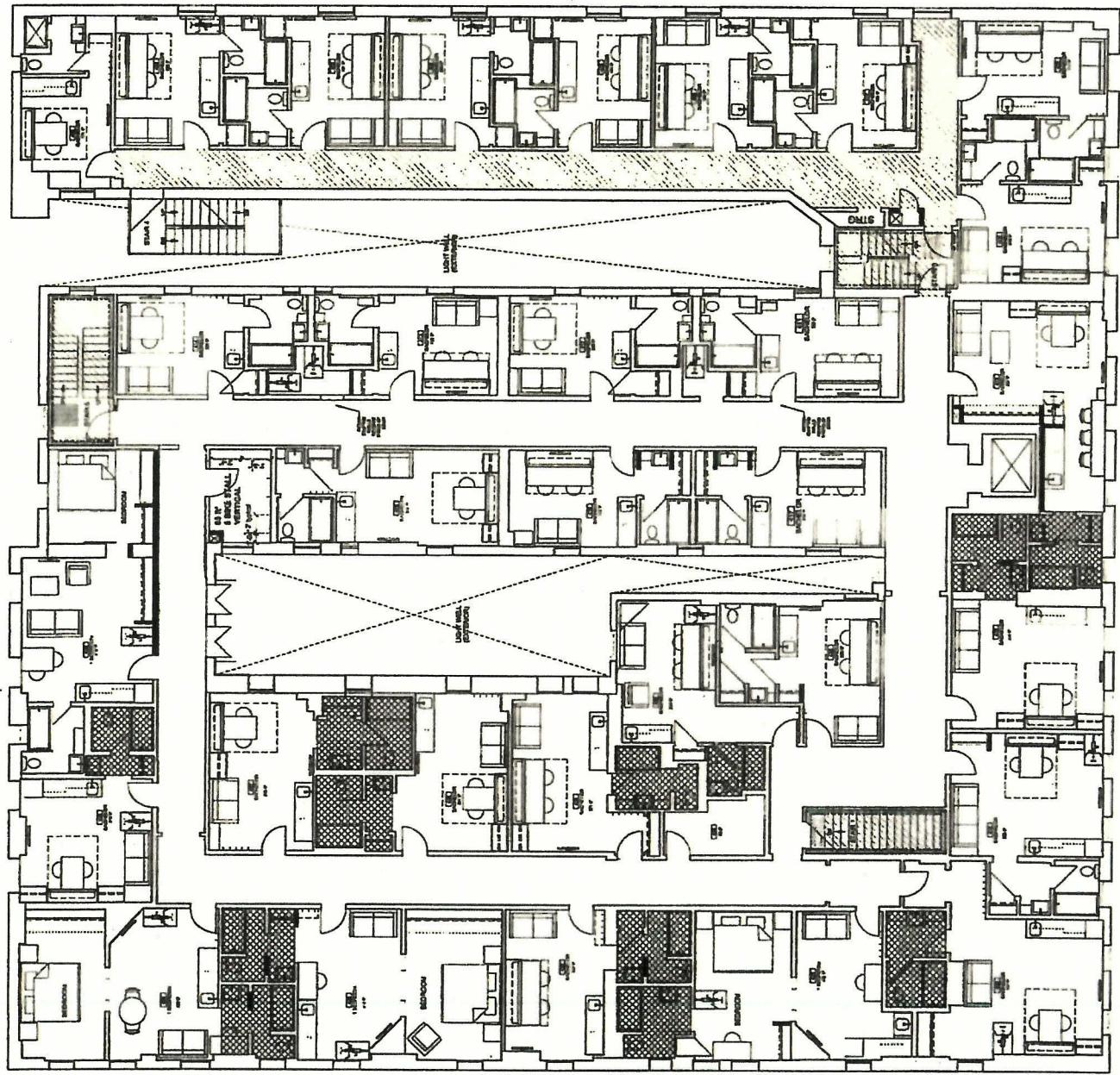



Received  
City of Victoria  
MAR 23 2015  
Planning & Development Department  
Development Services Division

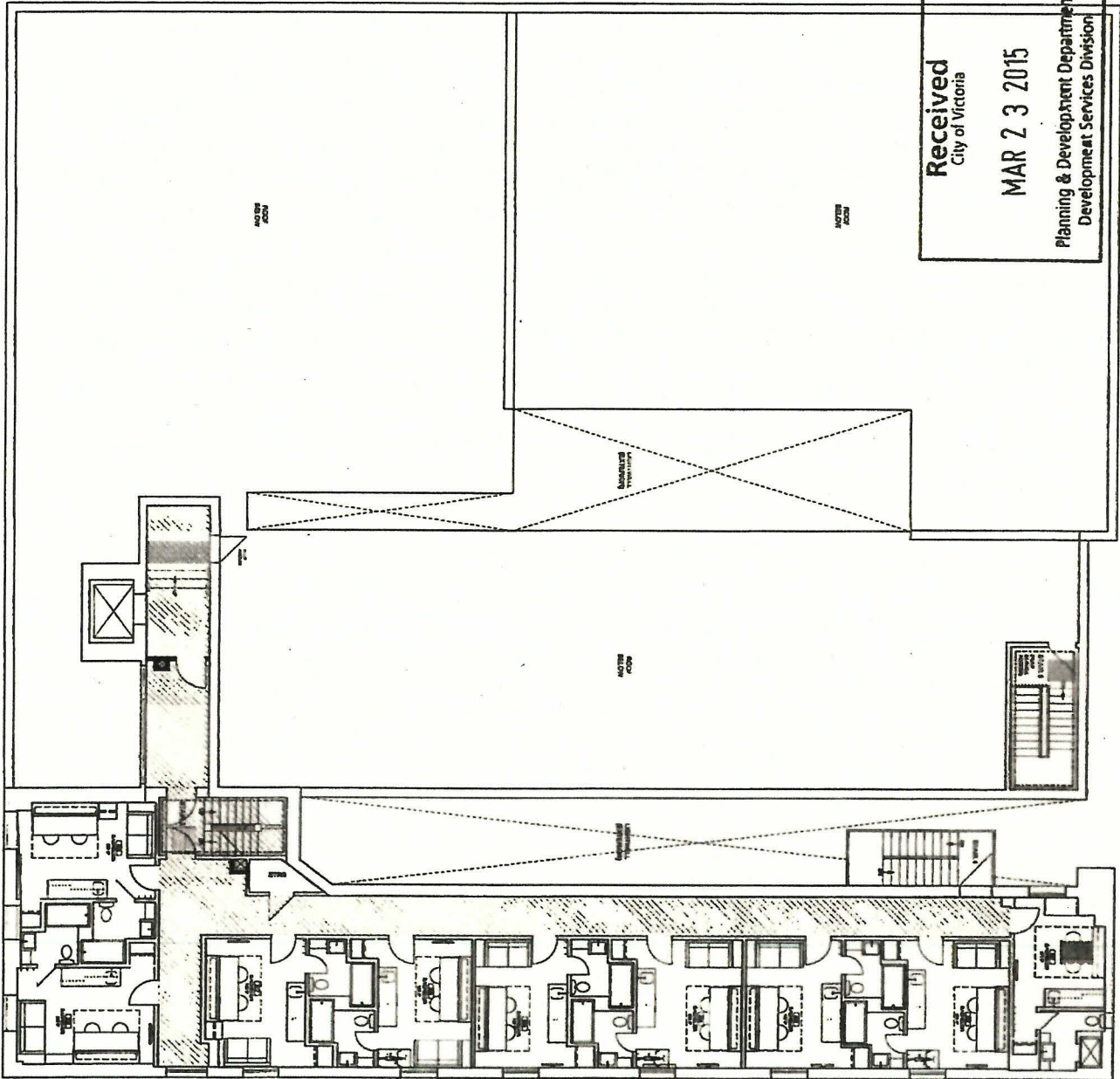

### 3.1 Development Variance Permit Application No. 000385 for 759 Yates Street

Committee received a report regarding a development variance permit for 759 Yates Street. The proposal is for a parking variance in order to facilitate the conversion of the existing hotel to market rental housing.

*Councillor Lucas returned to the meeting at 10:18 a.m.*

**Action:** It was moved by Councillor Alto, seconded by Councillor Loveday, that Committee recommends that Council, after giving notice and allowing an opportunity for public comment, consider the following motion:

"That Council authorize the issuance of Development Variance Permit Application No. 000385 for 759 Yates Street in accordance with:

1. Plans date stamped March 23, 2015.
2. Development meeting all *Zoning Regulation Bylaw* requirements, except for the following variances:
  - i. Part 6.8, Section 6(ii): Reduce parking requirement from 0.7 parking spaces per residential unit (18 parking spaces) to 0 parking spaces per residential unit (0 parking spaces);
3. Registration of a legal agreement on title securing 72 Class 1 bicycle parking spaces in the building to the satisfaction of the Assistant Director, Development Services Division, Sustainable Planning and Community Development Department, and the City Solicitor."

Committee discussed:

- Concerns if the bicycle parking storage will be adequate and if the units and hallways are large enough to accommodate their movement and storage.

**For:** Councillors Alto, Coleman, Loveday, Lucas, Thornton-Joe and Young

**Against:** Councillors Isitt and Madoff

CARRIED 15/PLUC100

PLUC meeting  
April 16, 2015



## **REPORTS OF THE COMMITTEES**

### **5. Planning and Land Use Committee – April 16, 2015**

#### **1. Development Variance Permit No. 000385 for 759 Yates Street**

It was moved by Councillor Alto, seconded by Councillor Coleman, that after giving notice and allowing an opportunity for public comment, that Council consider the following motion:

"That Council authorize the issuance of Development Variance Permit Application No. 000385 for 759 Yates Street in accordance with:

1. Plans date stamped March 23, 2015.
2. Development meeting all *Zoning Regulation Bylaw* requirements, except for the following variances:
  - i. Part 6.8, Section 6(ii): Reduce parking requirement from 0.7 parking spaces per residential unit (18 parking spaces) to 0 parking spaces per residential unit (0 parking spaces);
3. Registration of a legal agreement on title securing 72 Class 1 bicycle parking spaces in the building to the satisfaction of the Assistant Director, Development Services Division, Sustainable Planning and Community Development Department, and the City Solicitor." Carried

**For:**

***Mayor Helps, Councillors Alto, Coleman,  
Loveday and Thornton-Joe***

**Against:**

***Councillors Isitt, Lucas, Madoff and Young***

Council meeting  
April 16, 2015