



Council Report For the Meeting of August 27, 2015

To: Council **Date:** August 19, 2015
From: Jonathan Tinney, Director, Sustainable Planning and Community Development Department
Subject: Development Permit with Variances Application No. 000352 for 2353 Douglas Street

RECOMMENDATION

That after giving notice and allowing an opportunity for public comment, that Council consider the following motion:

1. Plans date stamped May 8, 2014, and June 4, 2014.
2. Development meeting all *Zoning Regulation Bylaw* requirements with the following variance:
 - Schedule "C", Section 7.2 (h) relaxation of the width of landscaped area requirement from 0.60m to Nil for a trellis and climbing vines.
3. Final plans to be generally in accordance with the plans identified above to the satisfaction of staff.
4. The Development Permit lapsing two years from the date of this resolution.

EXECUTIVE SUMMARY

The purpose of this report is to update Council on the conditions established by Council, in its motion of August 28, 2014, and to advance this Application to a Hearing. The Planning and Land Use Committee report dated, July 29, 2014, and Council minutes are attached.

With regard to the pre-conditions that Council set in relation to this Application, staff can report that:

- The conditions related to the Ministry of Environment's Contaminated Sites Legislation were satisfied on August 6, 2015.
- The sale of a portion of the lane off Field Street by the City and its consolidation with this property was successfully completed on August 10, 2015.

Respectfully submitted,

A handwritten signature in blue ink, appearing to read 'Brian Sikstrom'.

Brian Sikstrom
Senior Planner
Development Services Division

A handwritten signature in blue ink, appearing to read 'Jonathan Tinney'.

Jonathan Tinney
Director
Sustainable Planning and Community Development

Report accepted and recommended by the City Manager: _____

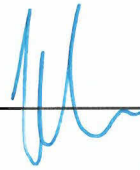

Jason Johnson

Date: _____

August 19, 2015

List of Attachments

- Planning and Land Use Committee Minutes dated August 21, 2014
- Council Meeting Minutes dated August 28, 2014
- MOE Release Letter dated August 6, 2015
- Planning and Land Use Committee Report dated July 29, 2014.

3.4 Development Permit with Variances Application # 000352 for 2353 Douglas Street

Committee received a report regarding Development Permit with Variances Application for 2353 Douglas Street. The proposal is to replace a vacant warehouse/retail building with a service station specializing in oil changes. The proposal also includes the closure of two driveways on Douglas Street as well as the acquisition of a portion of a City lane off of Field Street for improved access. A variance is requested to substitute a trellis with climbing vines for a required landscape strip on the eastern property boundary.

- Action:** It was moved by Councillor Helps, seconded by Councillor Thornton-Joe, that Committee recommends that Council consider passing the following resolution to authorize the issuance of Development Permit Application # 000352 for 2353 Douglas Street in accordance with and subject to:
1. Plans date stamped May 8, 2014, and June 4, 2014.
 2. Development meeting all Zoning Regulation Bylaw requirements with the following variance:
 - a. Schedule "C", Section 7.2 (h) relaxation of the width of landscaped area requirement from 0.60 to Nil for a trellis and climbing vines.
 3. Final plans to be generally in accordance with the plans identified above to the satisfaction of the Director of Sustainable Planning and Community Development.
 4. Compliance with the Ministry of Environment's *Environmental Management Act* as it pertains to potentially contaminated sites.
 5. Successful acquisition by the applicant of a portion of the lane off Field Street.

CARRIED UNANIMOUSLY 14/PLUC0187

REPORTS OF THE COMMITTEE

8. Development Permit with Variances Application # 000352 for 2353 Douglas Street

It was moved by Councillor Alto, seconded by Councillor Thornton-Joe, that Council consider passing the following resolution to authorize the issuance of Development Permit Application # 000352 for 2353 Douglas Street in accordance with and subject to:

1. Plans date stamped May 8, 2014, and June 4, 2014.
2. Development meeting all Zoning Regulation Bylaw requirements with the following variance:
 - a. Schedule "C", Section 7.2 (h) relaxation of the width of landscaped area requirement from 0.60 to Nil for a trellis and climbing vines.
3. Final plans to be generally in accordance with the plans identified above to the satisfaction of the Director of Sustainable Planning and Community Development.
4. Compliance with the Ministry of Environment's Environmental Management Act as it pertains to potentially contaminated sites.
5. Successful acquisition by the applicant of a portion of the lane off Field Street.

Carried Unanimously

Council meeting
August 28, 2014



6 August, 2015

Victoria File: 26250-20/8855
Regional File: 26250-20/8855
SITE: 8855

VIA EMAIL ONLY: gary@tri.bc.ca and bsikstrom@victoria.ca

TRI Environmental Consulting Inc.
6961 Russell Avenue
Burnaby, BC V5J 4R8
Attention: Gary Lin

City of Victoria
#1 Centennial Square
Victoria, BC V8W 1P6
Attention: Brian Sikstrom

Dear Gary Lin and Brian Sikstrom:

Re: Release Request – Development Permit Application
2353 Douglas Street, Victoria
PID: 000-542-067

This letter is to acknowledge receipt of the proponent's request for release of the above-referenced development permit application. According to our records, there is an outstanding requirement for a detailed site investigation for the subject site as outlined in our site profile decision letter dated 2 May, 2014. Investigation of all environmental media must be conducted until the full extent of contamination is determined at the site and which has migrated from the site. Section 58 and 59 of the Contaminated Sites Regulation describe the requirements for the conduct of preliminary and detailed site investigation and the content of reports based on those investigations.

The ministry has received the following information in support of a release request for the above-referenced application(s):

1. A written opinion from Gary Lin, Approved Professional, dated 17 July, 2015 with the site investigation reports and remediation plan and schedule attached, confirming that:
 - (a) the parcel is not a high risk site;

- (b) all contamination at and migrating from the proponent's parcel has been delineated on the proponent's parcel and neighbouring parcels;
 - (c) remediation of all contamination at the proponent's parcel to applicable standards is achievable prior to issuance of a building permit; and
 - (d) once remediation is complete, the proponent's parcel will meet applicable environmental quality standards and criteria in the Regulation and will be eligible for a Certificate of Compliance.
2. A commitment in writing from Trevor Weflen, Great Canadian Oil Change Ltd., dated 17 July, 2015, indicating that the parcel will be remediated in accordance with the remediation plan.

Based on the information provided, we are prepared to provide the necessary release so that the City of Victoria may proceed with approval of the development permit application. To that end, please accept this letter as notice pursuant to the *Local Government Act* (section 946.2(2)(e)), that the City of Victoria may approve the development permit application under this section because the Director has received and accepted a notice of independent remediation with respect to the site.

As a condition of the release and pursuant to section 54(3)(d) of the *Environmental Management Act* (Act), the Director imposes the following requirements on the proponent with respect to the site:

1. Remediation, including monitoring, inspections and maintenance of any works, undertaken on the parcel being developed must be completed in the manner and schedule specified in the remediation plan entitled, "Detailed Site Investigation and remediation Plan, 2353 Douglas Street, Victoria BC, prepared by TRI Environmental Consulting Inc., dated 29 May, 2015 for as long as the project proceeds, or as agreed by the Director in response to an acceptable request for modification.
2. A statement by an Approved Professional must be submitted to the Director annually, within 30 days of the anniversary of the date of issue of this letter. The statement shall include the following:
 - a. A summary of remedial activities undertaken during the reporting period; and
 - b. Assessment of overall remediation progress, including evaluation in comparison to the actions and schedule set out in the plan(s) referenced above.
3. Remediation must be completed within five years of the date of issue of this letter.
4. Remediation must be confirmed in accordance with applicable legislation and ministry guidance. Within 90 days of completing remediation, a report summarizing confirmation of remediation must be prepared in accordance with section 49 (2) of the Contaminated Sites Regulation and submitted to the Director.

5. Immediately notify a Director and register a covenant under section 219 of the *Land Title Act*, incorporating the contents of the remediation plan, if the property is sold before completion of the development.

Please be advised of the following:

- The ministry recommends that the proponent review all aspects of the government's contaminated sites legislation and supporting guideline documents and protocols to ensure that all required information is collected and documented during investigation and where necessary, remediation of the site;
- Those persons undertaking site investigations and remediation at contaminated sites in British Columbia are required to do so in accordance with the requirements of the Act and its regulations. The ministry considers these persons responsible for identifying and addressing any human health or environmental impacts associated with the contamination;
- In cases of site demolition, we recommend that a survey of building materials and equipment be undertaken to identify any materials that require special management;
- Under the authority of the Act, all applications eligible under Protocol 6 must be submitted by an Approved Professional via the Contaminated Sites Approved Professional Society. For further clarification of application eligibility please see Protocol 6, "Eligibility of Applications for Review by Approved Professionals";
- Fees are applicable for the ministry's contaminated sites services, pursuant to section 9 of the Contaminated Sites Regulation. Information on the government's contaminated sites legislation and supporting guideline documents and protocols as well as a Contaminated Sites Services Application Form can be obtained from the ministry's Land Remediation web page located at: <http://www.env.gov.bc.ca/epd/remediation/>; and
- Penalties for noncompliance with the contaminated sites requirements of the Act and Regulation are provided in section 120(17) of the Act.

Decisions of a Director may be appealed under Part 8 of the Act.

Please contact the undersigned at 604 582-5377 if you have any questions about this letter.

Yours truly,

A handwritten signature in black ink, appearing to read "Vin Hanemayer". The signature is fluid and cursive, with a long horizontal stroke at the end.

Vincent Hanemayer
for Director, *Environmental Management Act*

vch\



Planning and Land Use Committee Report

For the August 21, 2014 Meeting

Date: July 29, 2014 **From:** Brian Sikstrom, Senior Planner

Subject: **Development Permit with Variances Application #000352 for 2353 Douglas Street** – Application for the exterior design of an oil change building and associated landscaping. A variance is requested to substitute a trellis with climbing vines for a required landscape strip on the eastern property boundary.

Executive Summary

The purpose of this report is to present Council with information, analysis and recommendations regarding a Development Permit Application for the property located at 2353 Douglas Street. As part of this application, a variance is requested to provide a trellis with climbing vines instead of a 0.6 metre landscape strip on the eastern property boundary.

The proposal is to replace a vacant warehouse/retail building with a service station specializing in oil changes. The proposal includes the closure of two driveways on Douglas Street as well as the acquisition of a portion of a City lane off of Field Street for improved access.

The following points were considered in assessing this application:

- The proposal is consistent with the Core Employment Place Designation character features of the *Official Community Plan (OCP), 2012*, which include buildings set close to the street and landscape screening for service and parking areas.
- The design of the proposed building is consistent with the objectives of the Development Permit Area
- The proposal incorporates high quality materials, architectural design and landscaping which enhance the appearance of the site and improve pedestrian-friendliness and safety.
- The proposed trellis with climbing vines as shown on the landscape plans will provide sufficient screening and is an acceptable alternative to a landscape strip.
- The closure of two driveways on Douglas Street as part of this proposal also improves safety for pedestrians, bicyclists and other road users and is in-keeping with the OCP public realm objective for arterial streets which supports walking and the future of Douglas Street as a rapid transit route.

In accordance with the City's *Land Use Procedures Bylaw*, because this Development Permit Application has variances, it requires notification, sign posting and a hearing.

Staff recommend that the Planning and Land Use Committee support the application advancing to a hearing.

Recommendations

That Council consider passing the following resolution to authorize the issuance of Development Permit Application #000352 for 2353 Douglas Street in accordance with, subject to:

1. Plans date stamped May 8, 2014, and June 4, 2014.
2. Development meeting all *Zoning Regulation Bylaw* requirements with the following variance:
 - Schedule "C", Section 7.2 (h) relaxation of the width of landscaped area requirement from 0.60 m to Nil for a trellis and climbing vines.
3. Final plans to be generally in accordance with the plans identified above to the satisfaction of the Director of Sustainable Planning and Community Development.
4. Compliance with the Ministry of Environment's Environmental Management Act as it pertains to potentially contaminated sites.
5. Successful acquisition by the applicant of a portion of the lane off of Field Street.

Respectfully submitted,



Brian Sikstrom, Senior Planner

Development Services

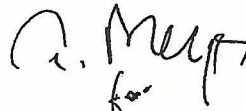

Deb Day, Director
Sustainable Planning and Community
Development Department

Report accepted and recommended by the City Manager: _____

Jason Johnson

Date: _____

BMS:lw

S:\TEMPEST_ATTACHMENTS\PROSPERO\PLID\DP000352\PLUSC PLANNING REPORT TEMPLATE DP & DVP3.DOC

1.0 Purpose

2.0 Background

The purpose of this report is to present Council with information, analysis and recommendations regarding a Development Permit Application for the property located at 2353 Douglas Street. As part of this application a variance is requested to provide a trellis with climbing vines instead of a 0.6 metre landscape strip on the eastern property boundary.

2.1 Description of Proposal

The proposal is to replace a vacant warehouse/retail building with a service station specializing in oil changes. The plans show parking for three vehicles with landscape screening along Douglas Street. The proposal includes the closure of two driveways on Douglas Street as well as the acquisition of a portion of a City lane off of Field Street for improved access. The provision of a trellis with climbing vines rather than the required landscape strip on the eastern boundary of the site adjacent to a parking lot is necessitated by the constraints of the site and required driveway width.

The proposed building has a curved corrugated metal roof with fir soffits. The elevations are comprised of extensive clear glazing topped with spandrel glazing. The proposed green features include permeable pavers, high quality building materials with low maintenance, double-glazing, LED light fixtures and low-flow plumbing fixtures.

The proposal also includes four Class1 bicycle stalls within the building and two Class 2 bicycle stalls outside the building.

2.2 Existing Site Development and Development Potential

The property is a triangular shape with an area of 1155.3 m². The property is zoned M-1, Limited Light Industrial District, which permits garages and a variety of light industries. The existing building was built as an office/showroom in 1968.

The maximum floor space ratio (FSR) in the M-1 zone is 3.0:1 with a maximum building height of 15 metres.

2.3 Data Table

The following data table compares the proposal with the existing M-1 Zone. An asterisk is used to identify where the proposal is less stringent than the existing zone.

| Zoning Criteria | Proposal | Zone Standard |
|--|----------------------|--------------------|
| Site area (m ²) – minimum | 1155.3 | N/A |
| Total floor area (m ²) – maximum | 153.8 m ² | 3465.9 m2 |
| Density (Floor Space Ratio) – maximum | 0.12:1 | 3.0:1 |
| Height (m) – maximum | 6.94 | 15.0 |
| Site coverage (%) – maximum | 12.75% | N/A |
| Landscape screening | Nil with Trellis | 0.60 m width/1.5 m |
| Storeys – maximum | One | N/A |
| Setbacks (m) – minimum for corner lots | > 3.0 | 3.0 |
| Parking – minimum | 3 | 2 |

| Zoning Criteria | Proposal | Zone Standard |
|---------------------------|----------|---------------|
| Bicycle storage – minimum | 4 | 4 |
| Bicycle rack – minimum | 2 | 2 |

2.4 Land Use Context

The site is on the east side of Douglas Street between Queens Avenue and Field Street. Immediately adjacent land uses are:

- North: (across Field Street): automotive glass shop and the Armouries
- East: a parking lot (Field Street) and an apartment building (Queens Manor) (Queens Avenue)
- South: (across Queens Avenue): a furniture store
- West: (across Douglas Street): restaurant and warehouse

2.5 Legal Description

Parcel A (DD 242616-I) of Lots 1, 2 and 3, Block 1, Section 3, Victoria District Plan 779

2.6. Relevant History

To facilitate the one-way flow of traffic through the site as required by the City, the applicant needs to purchase a small triangle of City land (51 m²) off of a lane south of Field Street at the east end of the proposed building.

A separate report on the sale of a portion of the lane off of Field Street was reviewed by City Council on June 26, 2014. Council endorsed the recommendation to prepare a road closure bylaw, subject to approval of the Development Permit Application and adoption of the bylaw, and authorize the sale of the land.

2.7 Consistency with Design Guidelines

The site is within Development Permit Area 7A: Corridors. This Development Permit Area enables Council to review and approve the character of commercial, industrial and multi-family residential developments.

The design of the proposed building is consistent with the objectives of the Development Permit Area as it utilizes high quality materials and has a design and landscaping which enhance the appearance of the site and improve pedestrian-friendliness as well as safety.

2.8 Consistency with other City Policy

The proposal is within the Core Employment Place Designation of the *Official Community Plan, 2012* and is consistent with the place character features which include buildings set close to the street and landscape screening for service and parking areas.

2.9 Community Consultation

In compliance with the Community Association Land Use Committee (CALUC) Procedures for Processing Variances, the application was referred to the Burnside Gorge CALUC on June 24, 2014 for a 30-day comment period. At the time of writing this report, a letter from the CALUC had not been received.

In accordance with the City's *Land Use Procedures Bylaw*, because this Development Permit Application has variances, it requires notification, sign posting and a hearing.

3.0 Issues

The form and character of the building is consistent with the Development Permit Area objectives. The primary issue associated with this application is the adequacy of the screening from the residentially zoned property adjacent to the east.

4.0 Analysis

The applicant is requesting a variance from the requirement for a landscape strip of 0.60 metres in width to be provided on the eastern boundary where the adjoining land use is a residentially zoned lot. Due to constraints of the site and the requirements for driveways, a 0.60 metre wide landscape strip is not feasible. The proposed trellis with climbing vines located on top of a retaining wall as shown in the landscape plans will provide sufficient screening and is an acceptable alternative.

5.0 Resource Impacts

There are no resource impacts anticipated with this application.

6.0 Conclusions

The design of the proposed building is consistent with the objectives of the Development Permit Area, as it incorporates high quality materials, architectural design and landscaping which enhance the appearance of the site and improve pedestrian-friendliness. The proposed trellis with climbing vines as shown on the landscape plans will provide sufficient screening and is an acceptable alternative to a landscape strip. The closure of two driveways on Douglas Street as part of this proposal also improves safety for pedestrians, bicyclists and other road users and is in keeping with the OCP public realm objective for arterial streets which supports walking and the future of Douglas Street as a rapid transit route.

7.0 Recommendation

7.1 Staff Recommendation

That Council consider passing the following resolution to authorize the issuance of Development Permit Application #000352 for 2353 Douglas Street in accordance with, and subject to:

- a. plans date stamped May 8, 2014 and June 4, 2014;
- b. development meeting all *Zoning Regulation Bylaw* requirements with the following variance:
 - Schedule "C", Section 7.2 (h) relaxation of the width of landscaped area requirement from 0.60 m to Nil for a trellis and climbing vines;
- c. final plans to be generally in accordance with the plans identified above to the satisfaction of the Director of Sustainable Planning and Community Development;
- d. compliance with the Ministry of Environment's Environmental Management Act as it pertains to potentially contaminated sites;
- e. successful acquisition by the applicant of a portion of the lane off of Field Street.

7.2 Alternative Recommendation

That Council decline Application #000352 for 2353 Douglas Street.

8.0 List of Attachments

- Zoning map
- Aerial map
- Letters from applicant dated January 15, 2014/Revised June 25, 2014 and January 10, 2014
- Plans dated May 8 and June 4, 2014.

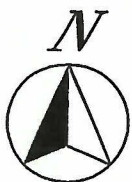
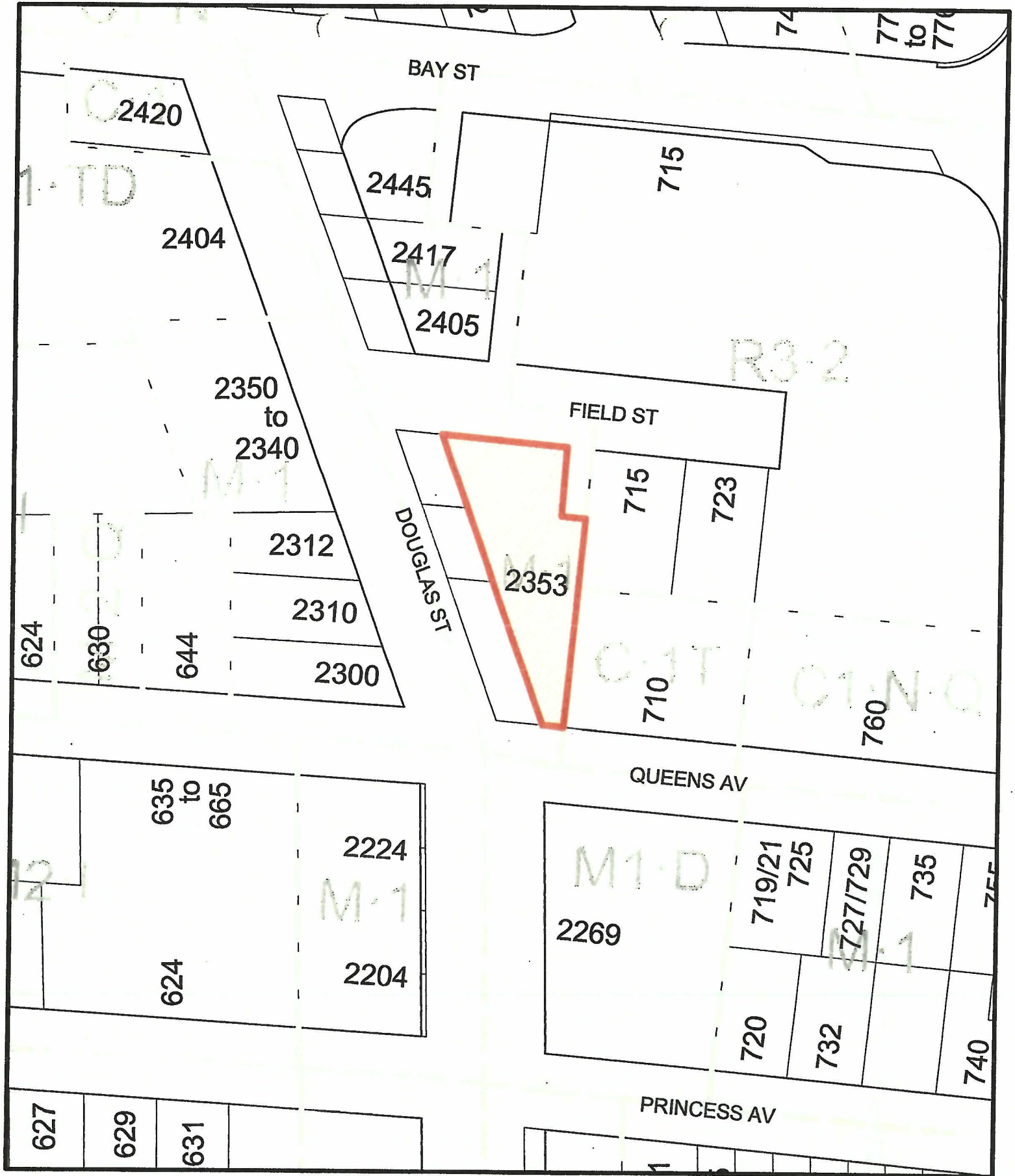

2353 Douglas Street
Development Permit #000352



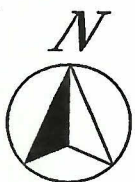

2353 Douglas Street
Development Permit #000352



Paul Chiu, Architect AIBC, MRAIC, AAA, SAA, MAA, OAA, SBA, Principal
Fariba Gharaei, Architect AIBC, MRAIC, OAA, LEED AP, SBA, Associate
Steven Wagner, Architect AIBC, MRAIC, AIA, LEED AP, Associate
Rudi Klauser, RID, NCIDQ, LEED AP, Senior Associate
Crosbby Chiu, MRAIC, SBA, Senior Associate

Rick Jones, Principal
Aaron Vornbrock, Senior Vice President
Eric Ching, CSBA, Vice President
Martin Grube, Associate
Bojan Ilic, Associate

January 15, 2014 **Revised June 25, 2014**

City of Victoria
Planning & Development Department
1 Centennial Square
Victoria, BC, V8W 1P6

Re: Letter to Mayor - Revision

Great Canadian Oil Change, 2353 Douglas Street, Victoria, BC

Our Project No. 3722

Dear Mayor and Council,

The site is located on Douglas Street between Queens Avenue & Field Street in the Downtown Core Area as part of the Rock Bay District and is comprised of 3 lots totaling approximately 12,500 SF with frontages on Douglas Street & Field Street. The proposed Great Canadian Oil Change Building is to be a free-standing single-storey structure totaling approximately 1,660 SF of building area. There is an existing building on the site that is vacant and to be demolished in order to avoid squatting/fire hazards in the future.

This proposed development is adjacent to Brocco Auto Glass across from Field Street on the north, the Furniture & Mattresses store in the south across from Queen Avenue, and faces the Dairy Queen / U-Haul Self Storage in the west across from Douglas Street. There is a four-storey residential building owned by BC Housing adjacent to the property in the east, as well as, a four-storey residential building in the north.

The nature of the proposed development is in harmony with district objectives to transform the key area to an employment centre in order to attract and maintain light industrial businesses to create a more diverse employment base. An open space is proposed at the corner of Douglas Street & Field Avenue to benefit pedestrians, residents, workers and visitors to this neighbourhood.

Services are in place; however, they will need adjustments to suit this proposal. The proposal conforms to the Zoning Bylaw regulations as far as building setbacks, heights, off-street parking requirements and all other aspects of the zoning bylaws are concerned.

The main vehicular access point is currently on Douglas Street with two right-in and right-out access points as well as additional access from Queen Avenue. We revised the access to the site as a right-in only and closed off the additional access points from Douglas Street & Queens Avenue. To avoid left turn movement to and from Douglas Street whilst creating safe traffic movement in and out of the site, we are proposing a right-out from Field Street as suggested by Bunt & Associates (report and exhibits are attached). This can be achieved through the purchase of additional land from the adjacent lane (currently a landscape area) and would not affect the neighbour's access to the site.

This proposed development incorporates building elements that are complementary to the street scape on both sides. The building is adjacent to the street and sidewalk creating a strong street presence and sense of safety for pedestrians. The building having a small footprint has distinctive massing as well as architectural articulations in order to avoid the impression of small blocks.

We have utilized a variety of visually pleasing building materials such as red metal cladding to contrast with the storefront glazing as well as a distinctive curved overhang that highlights the building's transparency with a protruded red metal feature highlighting the main vehicular access points of the building. The building is enhanced with high-quality signage utilizing an LED lighting system to illuminate the site at night time and deter nuisance behavior.

Landscaping along Douglas Street & Field Avenue is proposed to distinguish this development and its connection to the City sidewalk for improved safety and comfort of pedestrians. Permeable pavers are proposed to delineate the path of cars in queues and provide additional permeability for the site and storm infiltration. Scale and location of the planting material is complementary and consistent with the scale and massing of the building.

We wish to request for a variance regarding the required landscape screen along the east property line because of the limited space for the internal traffic circulation due to the small size of the property. Also, it is not favorable to have landscape in this location since the site is higher than the adjacent property by up to 9' and we would be planting against the existing retaining wall. Our alternative proposal is to install decorative trellis, covered by growing vines, at a height of 1.5 meters.

Accessibility to this development includes a letdown and accessible washroom. Through strategic site planning, landscaping and lighting, the site will be easily visible thereby deterring criminal activity.

We trust this information is satisfaction for you.

Yours Truly,

Fariba Gharaei, Architect AIBC, MRAIC, OAA, LEED AP, SBA, Associate
URBAN DESIGN GROUP ARCHITECTS LTD.

FG/cdm

Attachment: Vehicle Turn Path Analysis Report by Bunt & Associates

Paul Chiu, Architect AIBC, MRAIC, AAA, SAA, MAA, OAA, SBA, Principal
Fariba Gharaei, Architect AIBC, MRAIC, OAA, LEED AP, SBA, Associate
Rudi Klauser, RID, NCIDQ, LEED AP, Senior Associate
Crosbby Chiu, MRAIC, SBA, Senior Associate
Eric Ching, CSBA, Senior Associate

Rick Jones, Principal
Aaron Vornbrock, Vice President
Steven Wagner, Architect AIBC, MRAIC, AIA, LEED AP, Associate
Martin Grube, Associate
Bojan Ilic, Associate

January 10, 2014

City of Victoria
1 Centennial Square
Victoria, BC, V8W 1P6

Attention: Mayor Dean Fortin & Councillors

Re: Green Building Indicator

Great Canadian Oil Change, 2353 Douglas Street, Victoria, BC

Our Project No. 3722

Dear Mayor and Councillors,

This new development is for a Great Canadian Oil Change facility which requires a pit of 8 feet below slab and the existing building cannot be used for this purpose. The existing building will be demolished and building material will be recycled. Sediment control will be in place for the course of demolition and new construction. Storm-water management is considered with the increase of landscape area and permeable pavers to allow for infiltration and water-table recharge.

High quality building materials with low maintenance are proposed to increase the life-cycle of the building and minimize the need for repair/additional construction work.

Double-glazed thermally-broken storefront and overhead doors are proposed to minimize heat loss via a thermal bridge.

Radiant heating systems are to be used to heat the occupant rather than the space. This building is categorized as a semi-heated building and we will comply with the requirements of ASHRAE 2010 for energy efficiency.

LED light-fixtures will be used to minimize both energy consumption and frequent replacement of the lighting.

Low-flow plumbing fixtures and water wise landscaping is proposed in order to lower water consumption for this development.

The used oil will be recycled and reused. Garbage recycling is provided to minimize the waste material.

Yours Truly,

A handwritten signature in black ink, appearing to read 'Fariba'.

Fariba Gharaei, Architect AIBC, MRAIC, OAA, LEED AP, SBA, Associate
URBAN DESIGN GROUP ARCHITECTS LTD.

FG/cdm

| | | | | | | | | | | | | | | | | | | | | | | | | | | | | | | | | | | | | | | | | | | | | | | | | | | | | | | | | | | | | | | | | | | | | | | | | | | | | | | | | | | | | | | | | | | | | | | | | | | | | | | | | | | | | | | | | | | | | | | | | | | | | | | | | | | | | | | | | | | | | | | | | | | | | | | | | | | | | | | | | | | | | | | | | | | | | | | | | | | | | | | | | | | | | | | | | | | | | | | | | | | | | | | | | | | | | | | | | | | | | | | | | | | | | | | | | | | | | | | | | | | | | | | | | | | | | | | | | | | | | | | | | | | | | | | | | | | | | | | | | | | | | | | | | | | | | | | | | | | | | | | | | | | | | | | | | | | | | | | | | | | | | | | | | | | | | | | | | | | | | | | | | | | | | | | | | | | | | | | | | | | | | | | | | | | | | | | | | | | | | | | | | | | | | | | | | | | | | | | | | | | | | | | | | | | | | | | | | | | | | | | | | | | | | | | | | | | | | | | | | | | | | | | | | | | | | | | | | | | | | | | | | | | | | | | | | | | | | | | | | | | | | | | | | | | | | | | | | | | | | | | | | | | | | | | | | | | | | | | | | | | | | | | | | | | | | | | | | | | | | | | | | | | | | | | | | | | | | | | | | | | | | | | | | | | | | | | | | | | | | | | | | | | | | | | | | | | | | | | | | | | | | | | | | | | | | | | | | | | | | | | | | | | | | | | | | | | | | | | | | | | | | | | | | | | | | | | | | | | | | | | | | | | | | | | | | | | | | | | | | | | | | | | | | | | | | | | | | | | | | | | | | | | | | | | | | | | | | | | | | | | | | | | | | | | | | | | | | | | | | | | | | | | | | | | | | | | | | | | | | | | | | | | | | | | | | | | | | | | | | | | | | | | | | | | | | | | | | | | | | | | | | | | | | | | | | | | | | | | | | | | | | | | | | | | | | | | | | | | | | | | | | | | | | | | | | | | | | | | | | | | | | | | | | | | | | | | | | | | | | | | | | | | | | | | | | | | | | | | | | | | | | | | | | | | | | | | | | | | | | | | | | | | | | | | | | | | | | | | | | | | | | | | | | | | | | | | | | | | | | | | | | | | | | | | | | | | | | | | | | | | | | | | | | | | | | | | | | | | | | | | | | | | | | | | | | | | | | | | | | | | | | | | | | | | | | | | | | | | | | | | | | | | | | | | | | | | | | | | | | | | | | | | | | | | | | | | | | | | | | | | | | | | | | | | | | | | | | | | | | | | | | | | | | | | | | | | | | | | | | | | | | | | | | | | | | | | | | | | | | | | | | | | | | | | | | | | | | | | | | | | | | | | | | | | | | | | | | | | | | | | | | | | | | | | | | | | | | | | | | | | | | | | | | | | | | | | | | | | | | | | | | | | | | | | | | | | | | | | | | | | | | | | | | | | | | | | | | | | | | | | | | | | | | | | | | | | | | | | | | | | | | | | | | | | | | | | | | | | | | | | | | | | | | | | | | | | | | | | | | | | | | | | | | | | | | | | | | | | | | | | | | | | | | | | | | | | | | | | | | | | | | | | | | | | | | | | | | | | | | | | | | | | | | | | | | | | | | | | | | | | | | | | | | | | | | | | | | | | | | | | | | | | | | | | | | | | | | | | | | | | | | | | | | | | | | | | | | | | | | | | | | | | | | | | | | | | | | | | | | | | | | | | | | | | | | | | | |
|---|---|---|---|---|---|---|---|---|----|----|----|----|----|----|----|----|----|----|----|----|----|----|----|----|----|----|----|----|----|----|----|----|----|----|----|----|----|----|----|----|----|----|----|----|----|----|----|----|----|----|----|----|----|----|----|----|----|----|----|----|----|----|----|----|----|----|----|----|----|----|----|----|----|----|----|----|----|----|----|----|----|----|----|----|----|----|----|----|----|----|----|----|----|----|----|----|----|----|-----|-----|-----|-----|-----|-----|-----|-----|-----|-----|-----|-----|-----|-----|-----|-----|-----|-----|-----|-----|-----|-----|-----|-----|-----|-----|-----|-----|-----|-----|-----|-----|-----|-----|-----|-----|-----|-----|-----|-----|-----|-----|-----|-----|-----|-----|-----|-----|-----|-----|-----|-----|-----|-----|-----|-----|-----|-----|-----|-----|-----|-----|-----|-----|-----|-----|-----|-----|-----|-----|-----|-----|-----|-----|-----|-----|-----|-----|-----|-----|-----|-----|-----|-----|-----|-----|-----|-----|-----|-----|-----|-----|-----|-----|-----|-----|-----|-----|-----|-----|-----|-----|-----|-----|-----|-----|-----|-----|-----|-----|-----|-----|-----|-----|-----|-----|-----|-----|-----|-----|-----|-----|-----|-----|-----|-----|-----|-----|-----|-----|-----|-----|-----|-----|-----|-----|-----|-----|-----|-----|-----|-----|-----|-----|-----|-----|-----|-----|-----|-----|-----|-----|-----|-----|-----|-----|-----|-----|-----|-----|-----|-----|-----|-----|-----|-----|-----|-----|-----|-----|-----|-----|-----|-----|-----|-----|-----|-----|-----|-----|-----|-----|-----|-----|-----|-----|-----|-----|-----|-----|-----|-----|-----|-----|-----|-----|-----|-----|-----|-----|-----|-----|-----|-----|-----|-----|-----|-----|-----|-----|-----|-----|-----|-----|-----|-----|-----|-----|-----|-----|-----|-----|-----|-----|-----|-----|-----|-----|-----|-----|-----|-----|-----|-----|-----|-----|-----|-----|-----|-----|-----|-----|-----|-----|-----|-----|-----|-----|-----|-----|-----|-----|-----|-----|-----|-----|-----|-----|-----|-----|-----|-----|-----|-----|-----|-----|-----|-----|-----|-----|-----|-----|-----|-----|-----|-----|-----|-----|-----|-----|-----|-----|-----|-----|-----|-----|-----|-----|-----|-----|-----|-----|-----|-----|-----|-----|-----|-----|-----|-----|-----|-----|-----|-----|-----|-----|-----|-----|-----|-----|-----|-----|-----|-----|-----|-----|-----|-----|-----|-----|-----|-----|-----|-----|-----|-----|-----|-----|-----|-----|-----|-----|-----|-----|-----|-----|-----|-----|-----|-----|-----|-----|-----|-----|-----|-----|-----|-----|-----|-----|-----|-----|-----|-----|-----|-----|-----|-----|-----|-----|-----|-----|-----|-----|-----|-----|-----|-----|-----|-----|-----|-----|-----|-----|-----|-----|-----|-----|-----|-----|-----|-----|-----|-----|-----|-----|-----|-----|-----|-----|-----|-----|-----|-----|-----|-----|-----|-----|-----|-----|-----|-----|-----|-----|-----|-----|-----|-----|-----|-----|-----|-----|-----|-----|-----|-----|-----|-----|-----|-----|-----|-----|-----|-----|-----|-----|-----|-----|-----|-----|-----|-----|-----|-----|-----|-----|-----|-----|-----|-----|-----|-----|-----|-----|-----|-----|-----|-----|-----|-----|-----|-----|-----|-----|-----|-----|-----|-----|-----|-----|-----|-----|-----|-----|-----|-----|-----|-----|-----|-----|-----|-----|-----|-----|-----|-----|-----|-----|-----|-----|-----|-----|-----|-----|-----|-----|-----|-----|-----|-----|-----|-----|-----|-----|-----|-----|-----|-----|-----|-----|-----|-----|-----|-----|-----|-----|-----|-----|-----|-----|-----|-----|-----|-----|-----|-----|-----|-----|-----|-----|-----|-----|-----|-----|-----|-----|-----|-----|-----|-----|-----|-----|-----|-----|-----|-----|-----|-----|-----|-----|-----|-----|-----|-----|-----|-----|-----|-----|-----|-----|-----|-----|-----|-----|-----|-----|-----|-----|-----|-----|-----|-----|-----|-----|-----|-----|-----|-----|-----|-----|-----|-----|-----|-----|-----|-----|-----|-----|-----|-----|-----|-----|-----|-----|-----|-----|-----|-----|-----|-----|-----|-----|-----|-----|-----|-----|-----|-----|-----|-----|-----|-----|-----|-----|-----|-----|-----|-----|-----|-----|-----|-----|-----|-----|-----|-----|-----|-----|-----|-----|-----|-----|-----|-----|-----|-----|-----|-----|-----|-----|-----|-----|-----|-----|-----|-----|-----|-----|-----|-----|-----|-----|-----|-----|-----|-----|-----|-----|-----|-----|-----|-----|-----|-----|-----|-----|-----|-----|-----|-----|-----|-----|-----|-----|-----|-----|-----|-----|-----|-----|-----|-----|-----|-----|-----|-----|-----|-----|-----|-----|-----|-----|-----|-----|-----|-----|-----|-----|-----|-----|-----|-----|-----|-----|-----|-----|-----|-----|-----|-----|-----|-----|-----|-----|-----|-----|-----|-----|-----|-----|-----|-----|-----|-----|-----|-----|-----|-----|-----|-----|-----|-----|-----|-----|-----|-----|-----|-----|-----|-----|-----|-----|-----|-----|-----|-----|-----|-----|-----|-----|-----|-----|-----|-----|-----|-----|-----|-----|-----|-----|-----|-----|-----|-----|-----|-----|-----|-----|-----|-----|-----|-----|-----|-----|-----|-----|-----|-----|-----|-----|-----|-----|-----|-----|-----|-----|-----|-----|-----|-----|-----|-----|-----|-----|-----|-----|-----|-----|-----|-----|-----|-----|-----|-----|-----|-----|-----|-----|-----|-----|-----|-----|-----|-----|-----|-----|-----|-----|-----|-----|-----|-----|-----|-----|-----|-----|-----|-----|-----|-----|-----|-----|-----|-----|-----|-----|-----|-----|-----|-----|-----|-----|-----|-----|-----|-----|-----|-----|-----|-----|-----|-----|-----|-----|-----|-----|-----|-----|-----|-----|-----|-----|-----|-----|-----|-----|-----|-----|-----|-----|-----|-----|-----|-----|-----|-----|-----|-----|-----|-----|-----|-----|-----|-----|-----|-----|-----|-----|-----|-----|-----|-----|-----|-----|-----|-----|-----|-----|-----|-----|-----|-----|-----|-----|-----|-----|-----|-----|-----|-----|------|------|------|------|------|------|------|------|------|------|------|------|------|------|------|------|------|------|------|------|------|------|------|------|------|------|------|------|------|------|------|------|------|------|------|------|------|------|------|------|------|------|------|------|------|------|------|------|------|------|------|------|------|------|------|------|------|------|------|------|------|------|------|------|------|------|------|------|------|------|------|------|------|------|------|------|------|------|------|------|------|------|------|------|------|------|------|------|------|------|------|------|------|------|------|------|------|------|------|------|------|------|------|------|------|------|------|------|------|------|------|------|------|------|------|------|------|------|------|------|------|------|------|------|------|------|------|------|------|------|------|------|------|------|------|------|------|------|------|------|------|------|------|------|------|------|------|------|------|------|------|------|------|------|------|------|------|------|------|------|------|------|------|------|------|------|------|------|------|------|------|------|------|------|------|------|------|------|------|------|------|------|------|------|------|------|------|------|------|------|------|------|------|------|------|------|------|------|------|------|------|------|------|------|------|------|------|------|------|------|------|------|------|------|------|------|------|------|------|------|------|------|------|------|------|------|------|------|------|------|------|------|------|------|------|------|------|------|------|------|------|------|------|------|------|------|------|------|------|------|------|------|------|------|------|------|------|------|------|------|------|------|------|------|------|------|------|------|------|------|------|------|------|------|------|------|------|------|------|------|------|------|------|------|------|------|------|------|------|------|------|------|------|------|------|------|------|------|------|------|------|------|------|------|------|------|------|------|------|------|------|------|------|------|------|------|------|------|------|------|------|------|------|------|------|------|------|------|------|------|------|------|------|------|------|------|------|------|------|------|------|------|------|------|------|------|------|------|------|------|------|------|------|------|------|------|------|------|------|------|------|------|------|------|------|------|------|------|------|------|------|------|------|------|------|------|------|------|------|------|------|------|------|------|------|------|------|------|------|------|------|------|------|------|------|------|------|------|------|------|------|------|------|------|------|------|------|------|------|------|------|------|------|------|------|------|------|------|------|------|------|------|------|------|------|------|------|------|------|------|------|------|------|------|------|------|------|------|------|------|------|------|------|------|------|------|------|------|------|------|------|------|------|------|------|------|------|------|------|------|------|------|------|------|------|------|------|------|------|------|------|------|------|------|------|------|------|------|------|------|------|------|------|------|------|------|------|------|------|------|------|------|------|------|------|------|------|
| 1 | 2 | 3 | 4 | 5 | 6 | 7 | 8 | 9 | 10 | 11 | 12 | 13 | 14 | 15 | 16 | 17 | 18 | 19 | 20 | 21 | 22 | 23 | 24 | 25 | 26 | 27 | 28 | 29 | 30 | 31 | 32 | 33 | 34 | 35 | 36 | 37 | 38 | 39 | 40 | 41 | 42 | 43 | 44 | 45 | 46 | 47 | 48 | 49 | 50 | 51 | 52 | 53 | 54 | 55 | 56 | 57 | 58 | 59 | 60 | 61 | 62 | 63 | 64 | 65 | 66 | 67 | 68 | 69 | 70 | 71 | 72 | 73 | 74 | 75 | 76 | 77 | 78 | 79 | 80 | 81 | 82 | 83 | 84 | 85 | 86 | 87 | 88 | 89 | 90 | 91 | 92 | 93 | 94 | 95 | 96 | 97 | 98 | 99 | 100 | 101 | 102 | 103 | 104 | 105 | 106 | 107 | 108 | 109 | 110 | 111 | 112 | 113 | 114 | 115 | 116 | 117 | 118 | 119 | 120 | 121 | 122 | 123 | 124 | 125 | 126 | 127 | 128 | 129 | 130 | 131 | 132 | 133 | 134 | 135 | 136 | 137 | 138 | 139 | 140 | 141 | 142 | 143 | 144 | 145 | 146 | 147 | 148 | 149 | 150 | 151 | 152 | 153 | 154 | 155 | 156 | 157 | 158 | 159 | 160 | 161 | 162 | 163 | 164 | 165 | 166 | 167 | 168 | 169 | 170 | 171 | 172 | 173 | 174 | 175 | 176 | 177 | 178 | 179 | 180 | 181 | 182 | 183 | 184 | 185 | 186 | 187 | 188 | 189 | 190 | 191 | 192 | 193 | 194 | 195 | 196 | 197 | 198 | 199 | 200 | 201 | 202 | 203 | 204 | 205 | 206 | 207 | 208 | 209 | 210 | 211 | 212 | 213 | 214 | 215 | 216 | 217 | 218 | 219 | 220 | 221 | 222 | 223 | 224 | 225 | 226 | 227 | 228 | 229 | 230 | 231 | 232 | 233 | 234 | 235 | 236 | 237 | 238 | 239 | 240 | 241 | 242 | 243 | 244 | 245 | 246 | 247 | 248 | 249 | 250 | 251 | 252 | 253 | 254 | 255 | 256 | 257 | 258 | 259 | 260 | 261 | 262 | 263 | 264 | 265 | 266 | 267 | 268 | 269 | 270 | 271 | 272 | 273 | 274 | 275 | 276 | 277 | 278 | 279 | 280 | 281 | 282 | 283 | 284 | 285 | 286 | 287 | 288 | 289 | 290 | 291 | 292 | 293 | 294 | 295 | 296 | 297 | 298 | 299 | 300 | 301 | 302 | 303 | 304 | 305 | 306 | 307 | 308 | 309 | 310 | 311 | 312 | 313 | 314 | 315 | 316 | 317 | 318 | 319 | 320 | 321 | 322 | 323 | 324 | 325 | 326 | 327 | 328 | 329 | 330 | 331 | 332 | 333 | 334 | 335 | 336 | 337 | 338 | 339 | 340 | 341 | 342 | 343 | 344 | 345 | 346 | 347 | 348 | 349 | 350 | 351 | 352 | 353 | 354 | 355 | 356 | 357 | 358 | 359 | 360 | 361 | 362 | 363 | 364 | 365 | 366 | 367 | 368 | 369 | 370 | 371 | 372 | 373 | 374 | 375 | 376 | 377 | 378 | 379 | 380 | 381 | 382 | 383 | 384 | 385 | 386 | 387 | 388 | 389 | 390 | 391 | 392 | 393 | 394 | 395 | 396 | 397 | 398 | 399 | 400 | 401 | 402 | 403 | 404 | 405 | 406 | 407 | 408 | 409 | 410 | 411 | 412 | 413 | 414 | 415 | 416 | 417 | 418 | 419 | 420 | 421 | 422 | 423 | 424 | 425 | 426 | 427 | 428 | 429 | 430 | 431 | 432 | 433 | 434 | 435 | 436 | 437 | 438 | 439 | 440 | 441 | 442 | 443 | 444 | 445 | 446 | 447 | 448 | 449 | 450 | 451 | 452 | 453 | 454 | 455 | 456 | 457 | 458 | 459 | 460 | 461 | 462 | 463 | 464 | 465 | 466 | 467 | 468 | 469 | 470 | 471 | 472 | 473 | 474 | 475 | 476 | 477 | 478 | 479 | 480 | 481 | 482 | 483 | 484 | 485 | 486 | 487 | 488 | 489 | 490 | 491 | 492 | 493 | 494 | 495 | 496 | 497 | 498 | 499 | 500 | 501 | 502 | 503 | 504 | 505 | 506 | 507 | 508 | 509 | 510 | 511 | 512 | 513 | 514 | 515 | 516 | 517 | 518 | 519 | 520 | 521 | 522 | 523 | 524 | 525 | 526 | 527 | 528 | 529 | 530 | 531 | 532 | 533 | 534 | 535 | 536 | 537 | 538 | 539 | 540 | 541 | 542 | 543 | 544 | 545 | 546 | 547 | 548 | 549 | 550 | 551 | 552 | 553 | 554 | 555 | 556 | 557 | 558 | 559 | 560 | 561 | 562 | 563 | 564 | 565 | 566 | 567 | 568 | 569 | 570 | 571 | 572 | 573 | 574 | 575 | 576 | 577 | 578 | 579 | 580 | 581 | 582 | 583 | 584 | 585 | 586 | 587 | 588 | 589 | 590 | 591 | 592 | 593 | 594 | 595 | 596 | 597 | 598 | 599 | 600 | 601 | 602 | 603 | 604 | 605 | 606 | 607 | 608 | 609 | 610 | 611 | 612 | 613 | 614 | 615 | 616 | 617 | 618 | 619 | 620 | 621 | 622 | 623 | 624 | 625 | 626 | 627 | 628 | 629 | 630 | 631 | 632 | 633 | 634 | 635 | 636 | 637 | 638 | 639 | 640 | 641 | 642 | 643 | 644 | 645 | 646 | 647 | 648 | 649 | 650 | 651 | 652 | 653 | 654 | 655 | 656 | 657 | 658 | 659 | 660 | 661 | 662 | 663 | 664 | 665 | 666 | 667 | 668 | 669 | 670 | 671 | 672 | 673 | 674 | 675 | 676 | 677 | 678 | 679 | 680 | 681 | 682 | 683 | 684 | 685 | 686 | 687 | 688 | 689 | 690 | 691 | 692 | 693 | 694 | 695 | 696 | 697 | 698 | 699 | 700 | 701 | 702 | 703 | 704 | 705 | 706 | 707 | 708 | 709 | 710 | 711 | 712 | 713 | 714 | 715 | 716 | 717 | 718 | 719 | 720 | 721 | 722 | 723 | 724 | 725 | 726 | 727 | 728 | 729 | 730 | 731 | 732 | 733 | 734 | 735 | 736 | 737 | 738 | 739 | 740 | 741 | 742 | 743 | 744 | 745 | 746 | 747 | 748 | 749 | 750 | 751 | 752 | 753 | 754 | 755 | 756 | 757 | 758 | 759 | 760 | 761 | 762 | 763 | 764 | 765 | 766 | 767 | 768 | 769 | 770 | 771 | 772 | 773 | 774 | 775 | 776 | 777 | 778 | 779 | 780 | 781 | 782 | 783 | 784 | 785 | 786 | 787 | 788 | 789 | 790 | 791 | 792 | 793 | 794 | 795 | 796 | 797 | 798 | 799 | 800 | 801 | 802 | 803 | 804 | 805 | 806 | 807 | 808 | 809 | 810 | 811 | 812 | 813 | 814 | 815 | 816 | 817 | 818 | 819 | 820 | 821 | 822 | 823 | 824 | 825 | 826 | 827 | 828 | 829 | 830 | 831 | 832 | 833 | 834 | 835 | 836 | 837 | 838 | 839 | 840 | 841 | 842 | 843 | 844 | 845 | 846 | 847 | 848 | 849 | 850 | 851 | 852 | 853 | 854 | 855 | 856 | 857 | 858 | 859 | 860 | 861 | 862 | 863 | 864 | 865 | 866 | 867 | 868 | 869 | 870 | 871 | 872 | 873 | 874 | 875 | 876 | 877 | 878 | 879 | 880 | 881 | 882 | 883 | 884 | 885 | 886 | 887 | 888 | 889 | 890 | 891 | 892 | 893 | 894 | 895 | 896 | 897 | 898 | 899 | 900 | 901 | 902 | 903 | 904 | 905 | 906 | 907 | 908 | 909 | 910 | 911 | 912 | 913 | 914 | 915 | 916 | 917 | 918 | 919 | 920 | 921 | 922 | 923 | 924 | 925 | 926 | 927 | 928 | 929 | 930 | 931 | 932 | 933 | 934 | 935 | 936 | 937 | 938 | 939 | 940 | 941 | 942 | 943 | 944 | 945 | 946 | 947 | 948 | 949 | 950 | 951 | 952 | 953 | 954 | 955 | 956 | 957 | 958 | 959 | 960 | 961 | 962 | 963 | 964 | 965 | 966 | 967 | 968 | 969 | 970 | 971 | 972 | 973 | 974 | 975 | 976 | 977 | 978 | 979 | 980 | 981 | 982 | 983 | 984 | 985 | 986 | 987 | 988 | 989 | 990 | 991 | 992 | 993 | 994 | 995 | 996 | 997 | 998 | 999 | 1000 | 1001 | 1002 | 1003 | 1004 | 1005 | 1006 | 1007 | 1008 | 1009 | 1010 | 1011 | 1012 | 1013 | 1014 | 1015 | 1016 | 1017 | 1018 | 1019 | 1020 | 1021 | 1022 | 1023 | 1024 | 1025 | 1026 | 1027 | 1028 | 1029 | 1030 | 1031 | 1032 | 1033 | 1034 | 1035 | 1036 | 1037 | 1038 | 1039 | 1040 | 1041 | 1042 | 1043 | 1044 | 1045 | 1046 | 1047 | 1048 | 1049 | 1050 | 1051 | 1052 | 1053 | 1054 | 1055 | 1056 | 1057 | 1058 | 1059 | 1060 | 1061 | 1062 | 1063 | 1064 | 1065 | 1066 | 1067 | 1068 | 1069 | 1070 | 1071 | 1072 | 1073 | 1074 | 1075 | 1076 | 1077 | 1078 | 1079 | 1080 | 1081 | 1082 | 1083 | 1084 | 1085 | 1086 | 1087 | 1088 | 1089 | 1090 | 1091 | 1092 | 1093 | 1094 | 1095 | 1096 | 1097 | 1098 | 1099 | 1100 | 1101 | 1102 | 1103 | 1104 | 1105 | 1106 | 1107 | 1108 | 1109 | 1110 | 1111 | 1112 | 1113 | 1114 | 1115 | 1116 | 1117 | 1118 | 1119 | 1120 | 1121 | 1122 | 1123 | 1124 | 1125 | 1126 | 1127 | 1128 | 1129 | 1130 | 1131 | 1132 | 1133 | 1134 | 1135 | 1136 | 1137 | 1138 | 1139 | 1140 | 1141 | 1142 | 1143 | 1144 | 1145 | 1146 | 1147 | 1148 | 1149 | 1150 | 1151 | 1152 | 1153 | 1154 | 1155 | 1156 | 1157 | 1158 | 1159 | 1160 | 1161 | 1162 | 1163 | 1164 | 1165 | 1166 | 1167 | 1168 | 1169 | 1170 | 1171 | 1172 | 1173 | 1174 | 1175 | 1176 | 1177 | 1178 | 1179 | 1180 | 1181 | 1182 | 1183 | 1184 | 1185 | 1186 | 1187 | 1188 | 1189 | 1190 | 1191 | 1192 | 1193 | 1194 | 1195 | 1196 | 1197 | 1198 | 1199 | 1200 | 1201 | 1202 | 1203 | 1204 | 1205 | 1206 | 1207 | 1208 | 1209 | 1210 | 1211 | 1212 | 1213 | 1214 | 1215 | 1216 | 1217 | 1218 | 1219 | 1220 | 1221 | 1222 | 1223 | 1224 | 1225 | 1226 | 1227 | 1228 | 1229 | 1230 | 1231 | 1232 | 1233 | 1234 | 1235 | 1236 | 1237 | 1238 | 1239 | 1240 | 1241 | 1242 | 1243 | 1244 | 1245 | 1246 | 1247 | 1248 | 1249 | 1250 | 1251 | 1252 | 1253 | 1254 | 1255 | 1256 | 1257 | 1258 | 1259 | 1260 | 1261 | 1262 | 1263 | 1264 | 1265 | 1266 | 1267 | 1268 | 1269 | 1270 | 1271 | 1272 | 1273 | 1274 | 1275 | 1276 | 1277 | 1278 | 1279 | 1280 | 1281 | 1282 | 1283 | 1284 | 1285 | 1286 | 1287 | 1288 | 1289 | 1290 | 1291 | 1292 | 1293 | 1294 | 1295 | 1296 | 1297 | 1298 | 1299 | 1300 | 1301 | 1302 | 1303 | 1304 | 1305 | 1306 | 1307 | 1308 | 1309 | 1310 | 1311 | 1312 | 1313 | 1314 | 1315 | 1316 | 1317 | 1318 | 1319 | 1320 | 1321 | 1322 | 1323 | 1324 | 1325 | 1326 | 1327 | 1328 | 1329 | 1330 | 1331 | 1332 | 1333 | 1334 | 1335 | 1336 | 1337 | 1338 | 1339 | 1340 | 1341 | 1342 | 1343 | 1344 | 1345 | 1346 | 1347 | 1348 | 1349 | 1350 | 1351 | 1352 | 1353 | 1354 | 1355 | 1356 | 1357 | 1358 | 1359 | 1360 | 1361 | 1362 | 1363 | 1364 | 1365 | 1366 | 1367 | 1368 | 1369 | 1370 | 1371 | 1372 | 1373 | 1374 | 1375 | 1376 | 1377 | 1378 | 1379 | 1380 | 1381 | 1382 | 1383 | 1384 | 1385 | 1386 | 1387 | 1388 | 1389 | 1390 | 1391 | 1392 | 1393 | 1394 | 1395 | 1396 | 1397 | 1398 | 1399 | 1400 | 1401 | 1402 | 1403 | 1404 | 1405 | 1406 | 1407 | 1408 | 1409 | 1410 | 1411 | 1412 | 1413 | 1414 | 1415 | 1416 | 1417 | 1418 | 1419 | 1420 | 1421 | 1422 | 1423 | 1424 | 1425 | 1426 | 1427 | 1428 | 1429 | 1430 | 1431 | 1432 | 1433 | 1434 | 1435 | 1436 | 1437 | 1438 | 1439 | 1440 | 1441 | 1442 | 1443 | 1444 | 1445 | 1446 | 1447 | 1448 | 1449 | 1450 | 1451 | 1452 | 1453 | 1454 | 1455 | 1456 | 1457 | 1458 | 1459 | 1460 | 1461 | 1462 | 1463 | 1464 | 1465 | 1466 | 1467 | 1468 | 1469 | 1470 | 1471 | 1472 | 1473 | 1474 | 1475 | 1476 | 1477 | 1478 | 1479 | 1480 | 1481 | 1482 | 1483 | 1484 | 1485 | 1486 | 1487 | 1488 | 1489 | 1490 | 1491 | 1492 | 1493 | 1494 | 1495 | 1496 |
|---|---|---|---|---|---|---|---|---|----|----|----|----|----|----|----|----|----|----|----|----|----|----|----|----|----|----|----|----|----|----|----|----|----|----|----|----|----|----|----|----|----|----|----|----|----|----|----|----|----|----|----|----|----|----|----|----|----|----|----|----|----|----|----|----|----|----|----|----|----|----|----|----|----|----|----|----|----|----|----|----|----|----|----|----|----|----|----|----|----|----|----|----|----|----|----|----|----|----|-----|-----|-----|-----|-----|-----|-----|-----|-----|-----|-----|-----|-----|-----|-----|-----|-----|-----|-----|-----|-----|-----|-----|-----|-----|-----|-----|-----|-----|-----|-----|-----|-----|-----|-----|-----|-----|-----|-----|-----|-----|-----|-----|-----|-----|-----|-----|-----|-----|-----|-----|-----|-----|-----|-----|-----|-----|-----|-----|-----|-----|-----|-----|-----|-----|-----|-----|-----|-----|-----|-----|-----|-----|-----|-----|-----|-----|-----|-----|-----|-----|-----|-----|-----|-----|-----|-----|-----|-----|-----|-----|-----|-----|-----|-----|-----|-----|-----|-----|-----|-----|-----|-----|-----|-----|-----|-----|-----|-----|-----|-----|-----|-----|-----|-----|-----|-----|-----|-----|-----|-----|-----|-----|-----|-----|-----|-----|-----|-----|-----|-----|-----|-----|-----|-----|-----|-----|-----|-----|-----|-----|-----|-----|-----|-----|-----|-----|-----|-----|-----|-----|-----|-----|-----|-----|-----|-----|-----|-----|-----|-----|-----|-----|-----|-----|-----|-----|-----|-----|-----|-----|-----|-----|-----|-----|-----|-----|-----|-----|-----|-----|-----|-----|-----|-----|-----|-----|-----|-----|-----|-----|-----|-----|-----|-----|-----|-----|-----|-----|-----|-----|-----|-----|-----|-----|-----|-----|-----|-----|-----|-----|-----|-----|-----|-----|-----|-----|-----|-----|-----|-----|-----|-----|-----|-----|-----|-----|-----|-----|-----|-----|-----|-----|-----|-----|-----|-----|-----|-----|-----|-----|-----|-----|-----|-----|-----|-----|-----|-----|-----|-----|-----|-----|-----|-----|-----|-----|-----|-----|-----|-----|-----|-----|-----|-----|-----|-----|-----|-----|-----|-----|-----|-----|-----|-----|-----|-----|-----|-----|-----|-----|-----|-----|-----|-----|-----|-----|-----|-----|-----|-----|-----|-----|-----|-----|-----|-----|-----|-----|-----|-----|-----|-----|-----|-----|-----|-----|-----|-----|-----|-----|-----|-----|-----|-----|-----|-----|-----|-----|-----|-----|-----|-----|-----|-----|-----|-----|-----|-----|-----|-----|-----|-----|-----|-----|-----|-----|-----|-----|-----|-----|-----|-----|-----|-----|-----|-----|-----|-----|-----|-----|-----|-----|-----|-----|-----|-----|-----|-----|-----|-----|-----|-----|-----|-----|-----|-----|-----|-----|-----|-----|-----|-----|-----|-----|-----|-----|-----|-----|-----|-----|-----|-----|-----|-----|-----|-----|-----|-----|-----|-----|-----|-----|-----|-----|-----|-----|-----|-----|-----|-----|-----|-----|-----|-----|-----|-----|-----|-----|-----|-----|-----|-----|-----|-----|-----|-----|-----|-----|-----|-----|-----|-----|-----|-----|-----|-----|-----|-----|-----|-----|-----|-----|-----|-----|-----|-----|-----|-----|-----|-----|-----|-----|-----|-----|-----|-----|-----|-----|-----|-----|-----|-----|-----|-----|-----|-----|-----|-----|-----|-----|-----|-----|-----|-----|-----|-----|-----|-----|-----|-----|-----|-----|-----|-----|-----|-----|-----|-----|-----|-----|-----|-----|-----|-----|-----|-----|-----|-----|-----|-----|-----|-----|-----|-----|-----|-----|-----|-----|-----|-----|-----|-----|-----|-----|-----|-----|-----|-----|-----|-----|-----|-----|-----|-----|-----|-----|-----|-----|-----|-----|-----|-----|-----|-----|-----|-----|-----|-----|-----|-----|-----|-----|-----|-----|-----|-----|-----|-----|-----|-----|-----|-----|-----|-----|-----|-----|-----|-----|-----|-----|-----|-----|-----|-----|-----|-----|-----|-----|-----|-----|-----|-----|-----|-----|-----|-----|-----|-----|-----|-----|-----|-----|-----|-----|-----|-----|-----|-----|-----|-----|-----|-----|-----|-----|-----|-----|-----|-----|-----|-----|-----|-----|-----|-----|-----|-----|-----|-----|-----|-----|-----|-----|-----|-----|-----|-----|-----|-----|-----|-----|-----|-----|-----|-----|-----|-----|-----|-----|-----|-----|-----|-----|-----|-----|-----|-----|-----|-----|-----|-----|-----|-----|-----|-----|-----|-----|-----|-----|-----|-----|-----|-----|-----|-----|-----|-----|-----|-----|-----|-----|-----|-----|-----|-----|-----|-----|-----|-----|-----|-----|-----|-----|-----|-----|-----|-----|-----|-----|-----|-----|-----|-----|-----|-----|-----|-----|-----|-----|-----|-----|-----|-----|-----|-----|-----|-----|-----|-----|-----|-----|-----|-----|-----|-----|-----|-----|-----|-----|-----|-----|-----|-----|-----|-----|-----|-----|-----|-----|-----|-----|-----|-----|-----|-----|-----|-----|-----|-----|-----|-----|-----|-----|-----|-----|-----|-----|-----|-----|-----|-----|-----|-----|-----|-----|-----|-----|-----|-----|-----|-----|-----|-----|-----|-----|-----|-----|-----|-----|-----|-----|-----|-----|-----|-----|-----|-----|-----|-----|-----|-----|-----|-----|-----|-----|-----|-----|-----|-----|-----|-----|-----|-----|-----|-----|-----|-----|-----|-----|-----|-----|-----|-----|-----|-----|-----|-----|-----|-----|-----|-----|-----|-----|-----|-----|-----|-----|-----|-----|-----|-----|-----|-----|-----|-----|-----|-----|-----|-----|-----|-----|-----|-----|-----|-----|-----|-----|-----|-----|-----|-----|-----|-----|-----|-----|-----|-----|-----|-----|-----|-----|-----|-----|-----|-----|-----|-----|-----|-----|-----|-----|-----|-----|-----|-----|-----|-----|-----|-----|-----|-----|-----|-----|-----|-----|-----|-----|-----|-----|-----|-----|-----|-----|-----|-----|-----|-----|-----|-----|-----|-----|-----|-----|-----|-----|-----|-----|-----|-----|-----|-----|-----|-----|-----|-----|-----|-----|-----|-----|-----|-----|-----|-----|-----|-----|-----|-----|-----|-----|-----|------|------|------|------|------|------|------|------|------|------|------|------|------|------|------|------|------|------|------|------|------|------|------|------|------|------|------|------|------|------|------|------|------|------|------|------|------|------|------|------|------|------|------|------|------|------|------|------|------|------|------|------|------|------|------|------|------|------|------|------|------|------|------|------|------|------|------|------|------|------|------|------|------|------|------|------|------|------|------|------|------|------|------|------|------|------|------|------|------|------|------|------|------|------|------|------|------|------|------|------|------|------|------|------|------|------|------|------|------|------|------|------|------|------|------|------|------|------|------|------|------|------|------|------|------|------|------|------|------|------|------|------|------|------|------|------|------|------|------|------|------|------|------|------|------|------|------|------|------|------|------|------|------|------|------|------|------|------|------|------|------|------|------|------|------|------|------|------|------|------|------|------|------|------|------|------|------|------|------|------|------|------|------|------|------|------|------|------|------|------|------|------|------|------|------|------|------|------|------|------|------|------|------|------|------|------|------|------|------|------|------|------|------|------|------|------|------|------|------|------|------|------|------|------|------|------|------|------|------|------|------|------|------|------|------|------|------|------|------|------|------|------|------|------|------|------|------|------|------|------|------|------|------|------|------|------|------|------|------|------|------|------|------|------|------|------|------|------|------|------|------|------|------|------|------|------|------|------|------|------|------|------|------|------|------|------|------|------|------|------|------|------|------|------|------|------|------|------|------|------|------|------|------|------|------|------|------|------|------|------|------|------|------|------|------|------|------|------|------|------|------|------|------|------|------|------|------|------|------|------|------|------|------|------|------|------|------|------|------|------|------|------|------|------|------|------|------|------|------|------|------|------|------|------|------|------|------|------|------|------|------|------|------|------|------|------|------|------|------|------|------|------|------|------|------|------|------|------|------|------|------|------|------|------|------|------|------|------|------|------|------|------|------|------|------|------|------|------|------|------|------|------|------|------|------|------|------|------|------|------|------|------|------|------|------|------|------|------|------|------|------|------|------|------|------|------|------|------|------|------|------|------|------|------|------|------|------|------|------|------|------|------|------|------|------|------|------|------|------|------|------|------|------|------|------|------|------|------|------|------|------|------|------|------|------|------|------|------|------|------|------|------|------|------|------|------|------|------|------|------|------|------|------|------|------|------|------|------|------|------|------|------|------|------|------|------|------|

| | |
|---|--|
| 1. NAME OF SUBJECT ec 131-21 <i>ecology</i> | |
| Page/Date | |



his saying, as an indictment of service, is the first time Design Group has ever not been represented.

1943 For the record and in view of the fact that the above information was obtained from the files of the FBI, it is recommended that the Bureau be kept advised of any further information received.

GREAT CANADIAN OIL CHANGE
2353 DOUGLAS ST., VICTORIA BC
GREAT CANADIAN OIL CHANGE LTD.



architects ltd.
600-1140 WEST PENDER
VANCOUVER, BC V6E 4G1
TELEPHONE 604-687-2304
FACSIMILE 604-687-7481

Project number **3722**
 Report title **CONTEXT PLAN**

| | | | |
|---------|----------|-------------|-------|
| date | NOV 2013 | Post Ref No | A-0.1 |
| rate | AS NOTED | | |
| term | YS | | |
| checked | FS | | |

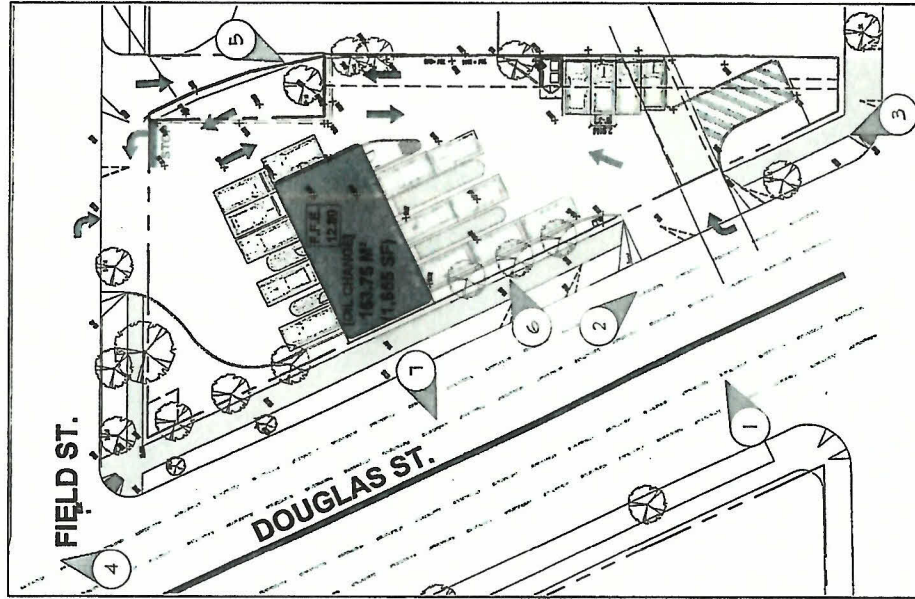
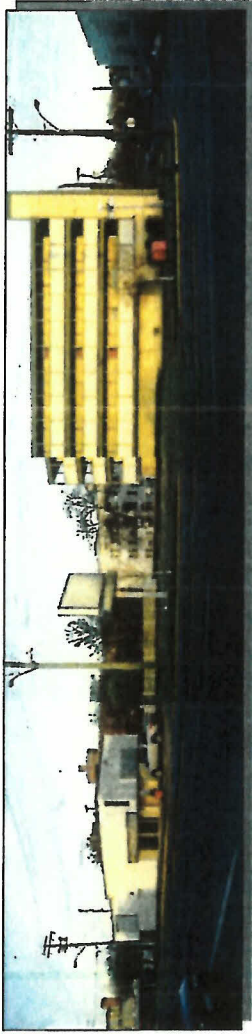

GENERAL NOTE:

EXHIBITED SHOW DESIGN ARE CREDITED FROM EXISTING
THESE ARE NOT TO BE USED FOR THE DETERMINATION OF
DEVELOPMENT PURPOSES.

NOTES:

A RELEASE LETTER FROM MOE RESPECTING SITE NEIGHBORHOOD IN
PROPOSED
ACQUISITION OF ADDITIONAL LAND IS IN PROGRESS.

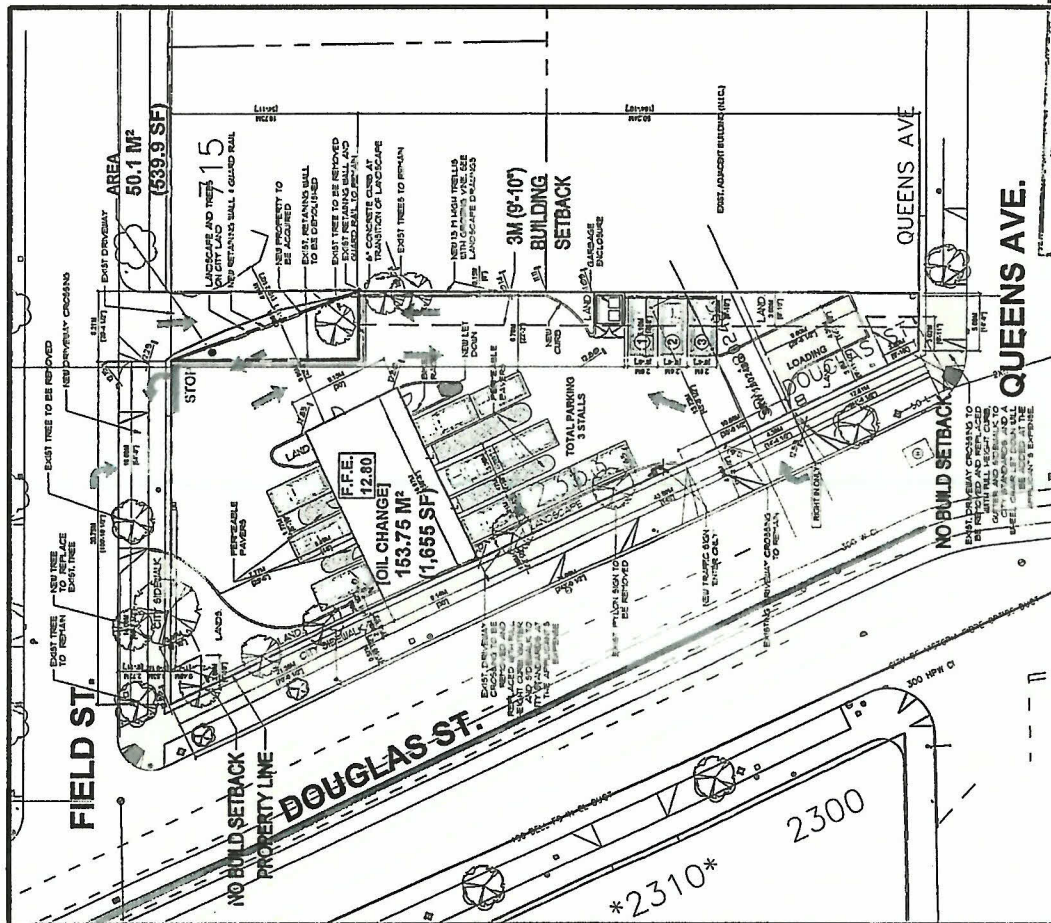

SITE PLAN (NORTH)
20 SCALE: 1:1,200

PA: 37223, 37224-10 metric.dwg PRINTED BY WS116 ON Tuesday, June 03, 2014 10:20:59 AM

Received
City of Victoria

JUN 04 2014

Planning & Development Department
Development Services Division

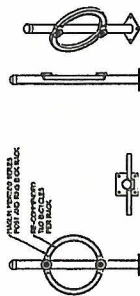

BIKE RACK
20 SCALE: 1:50

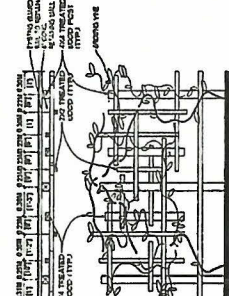

WOOD TRELLIS WITH VINE
20 SCALE: 1:50

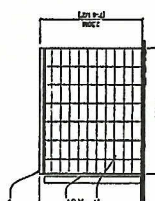
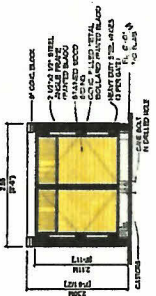
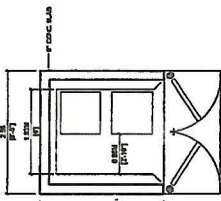

GARBAGE ENCLOSURE
20 SCALE: 1:50

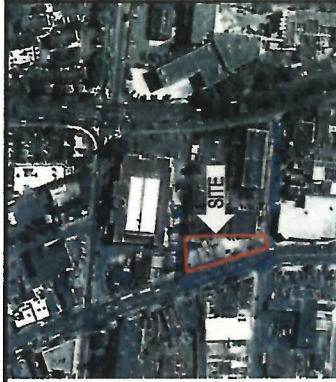

KEY PLAN
20 SCALE: 1:50

LEGAL DESCRIPTION:
PLOT: 000-668-057, FOLIO: 01010912,
PARCEL A CO 240314 OF LOTS 1, 2, AND 3,
BLOCK 1, SECTION 3, PLAN 770
2308 DOUGLAS STREET, VICTORIA, BC

| PROJECT INFORMATION TABLE | |
|---|---|
| ZONING: COMM-1 | 34-1 LIMITED LIGHT INDUSTRIAL DISTRICT |
| SITE AREA (m²): | 44,124.08 SF (1,083.02 m²) |
| AREA OF NEW PROPERTY TO BE ACQUIRED: | 44,124.08 SF (1,083.02 m²) |
| TOTAL SITE AREA: | 44,124.08 SF (1,083.02 m²) |
| COMMERCIAL FLOOR AREA (m²): | 1,083.02 SF (100.00 m²) |
| FLOOR SPACE RATIO: | 1:1 |
| SITE COVERAGE %: | 1,083.02 SF (100.00%) |
| OPEN SITE SPACE %: | 0.0 |
| HEIGHT OF BUILDING (m): | 8.5 |
| NUMBER OF STOREYS: | ONE |
| PARKING SPACES ON SITE: | 15 INCLUDING THE CIRCLE |
| BIKE PARKING (STORAGE & RACK): | 1 |
| BUILDING SETBACKS (m): | 0 WEST |
| FRONT YARD: | 0.0 EAST |
| REAR YARD: | 12.87 NORTH |
| SIDE YARD: | 4.89 SOUTH |
| COMBINED SIDE YARD: | 0.0 |
| RESIDENTIAL USE DETAILS: | NOT APPLICABLE |

| | |
|--|---|
| PARKING SIZES: | 8'0" (2.44m) x 18'0" (5.49m) |
| REGULAR CAR STALL: | 20'0" (6.10m) |
| MANOEUVRING AREA WIDTH (REGULAR STALL): | 20'0" (6.10m) |
| PARKING REQUIREMENTS: | 158.75 SQUARE METERS - 158.75 STALLS |
| TOTAL PARKING PROVIDED: | 158.75 STALLS |
| PARKING RATIO: | 3 STALLS / AREA OF BUILDING = 1.5 STALLS / 1000 SF |
| DRIVE PARKING REQUIRED: | 1 PER 200 SQ M (8 STALLS) |
| DRIVE PARKING PROVIDED: | (CLAMP 1) 1 STALL + (CLAMP 2) 2 STALLS = 3 STALLS TOTAL |
| LOADING SPACE REQUIRED: | ON THE SERVICE AREA |
| LOADING SPACE PROVIDED: | 1 STALL |

GREAT CANADIAN OIL CHANGE LTD.
2353 DOUGLAS ST., VICTORIA BC
GREAT CANADIAN OIL CHANGE LTD.

architects ltd
603-110 WEST BROAD
VANCOUVER BC V6C 4A3
TELEPHONE: 604-687-7234
FAX: 604-687-7240

3722
SITE PLAN
METRIC
DATE: 03/06/2014
BY: WS116
CHECKED: WS116
SCALE: 1:1,200

| | | | | | | | | | | | | | | | | | | | | | | | | | | | | | | | | | | | | | | | | | | | | | | | | | | | | | | | | | | | | | | | | | | | | | | | | | | | | | | | | | | | | | | | | | | | | | | | | | | | |
|---|---|---|---|---|---|---|---|---|----|----|----|----|----|----|----|----|----|----|----|----|----|----|----|----|----|----|----|----|----|----|----|----|----|----|----|----|----|----|----|----|----|----|----|----|----|----|----|----|----|----|----|----|----|----|----|----|----|----|----|----|----|----|----|----|----|----|----|----|----|----|----|----|----|----|----|----|----|----|----|----|----|----|----|----|----|----|----|----|----|----|----|----|----|----|----|----|----|----|-----|
| 1 | 2 | 3 | 4 | 5 | 6 | 7 | 8 | 9 | 10 | 11 | 12 | 13 | 14 | 15 | 16 | 17 | 18 | 19 | 20 | 21 | 22 | 23 | 24 | 25 | 26 | 27 | 28 | 29 | 30 | 31 | 32 | 33 | 34 | 35 | 36 | 37 | 38 | 39 | 40 | 41 | 42 | 43 | 44 | 45 | 46 | 47 | 48 | 49 | 50 | 51 | 52 | 53 | 54 | 55 | 56 | 57 | 58 | 59 | 60 | 61 | 62 | 63 | 64 | 65 | 66 | 67 | 68 | 69 | 70 | 71 | 72 | 73 | 74 | 75 | 76 | 77 | 78 | 79 | 80 | 81 | 82 | 83 | 84 | 85 | 86 | 87 | 88 | 89 | 90 | 91 | 92 | 93 | 94 | 95 | 96 | 97 | 98 | 99 | 100 |
|---|---|---|---|---|---|---|---|---|----|----|----|----|----|----|----|----|----|----|----|----|----|----|----|----|----|----|----|----|----|----|----|----|----|----|----|----|----|----|----|----|----|----|----|----|----|----|----|----|----|----|----|----|----|----|----|----|----|----|----|----|----|----|----|----|----|----|----|----|----|----|----|----|----|----|----|----|----|----|----|----|----|----|----|----|----|----|----|----|----|----|----|----|----|----|----|----|----|----|-----|



THIS DRAWING IS AN INSTRUMENT OF SERVICE. IT IS THE PROPERTY OF GREAT CANADIAN OIL CHANGE LTD. AND IS NOT TO BE REPRODUCED OR USED FOR ANY OTHER PROJECT WITHOUT THE WRITTEN CONSENT OF GREAT CANADIAN OIL CHANGE LTD.

ALL DIMENSIONS ARE IN METERS. DIMENSIONS IN PARENTHESES ARE IN FEET AND INCHES. DIMENSIONS IN PARENTHESES ARE NOT TO SCALE.

GREAT CANADIAN OIL CHANGE LTD.
2353 DOUGLAS ST, VICTORIA BC
V8M 2K1

architects ltd
600 HOGAN ST, WEST VICTORIA
V8M 1G1
TEL: 251-1234
FAX: 251-1234
WWW.ARCHITECTS.LTD

PROJECT NUMBER: 3722
DATE: 2014-04-30
DRAWN BY: J. SMITH
CHECKED BY: M. JONES
APPROVED BY: K. BROWN

FLOOR PLAN
A-2.1

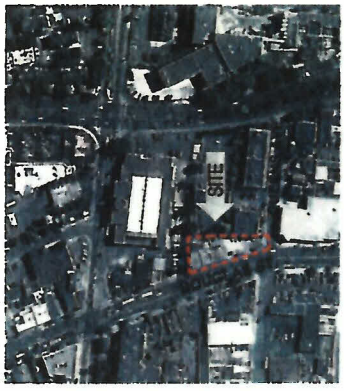

KEY PLAN
SCALE: 1:500

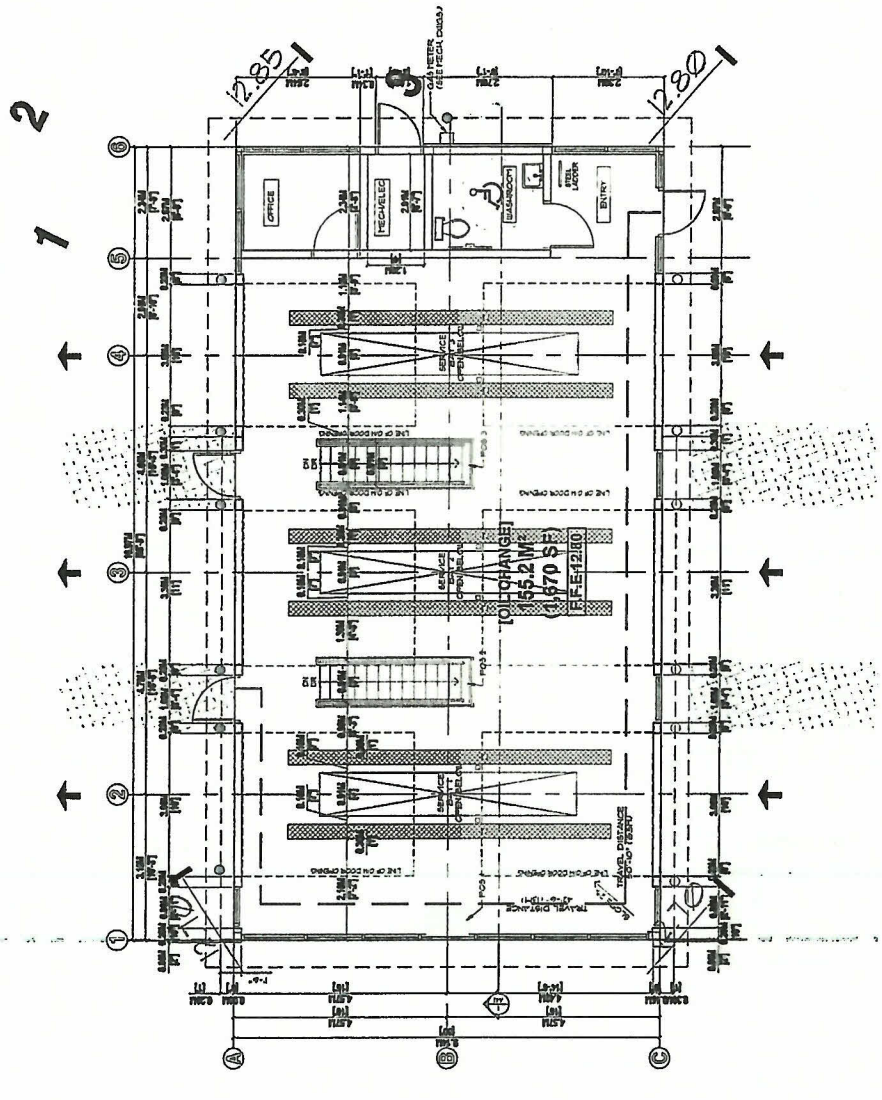

FLOOR PLAN
SCALE: 1:500

[illegible]

KEY PLAN

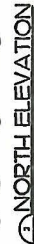

EAST ELEVATION

ADJ SCALE, 1/4" = 1'-0"

This delivery is an enhancement of the service, a new dimension of total service. Design Group, Inc. and its staff are the only ones who can deliver this service. **Design Group, Inc.**
10000 E. 1st Ave., Suite 100, Denver, CO 80231
Tel: 303.733.1111 Fax: 303.733.1112
www.designgroupinc.com

GREAT CANADIAN OIL CHANGE
2353 DOUGLAS ST., VICTORIA BC
GREAT CANADIAN OIL CHANGE LTD.

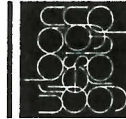

architects ltd.
600-1140 WEST PENDER
VANCOUVER, BC V6E 4G1
TELEPHONE 604-687-2334
FAX/MILE 604-688-7481

3722

EXTERIOR ELEVATIONS

the new

| | |
|---------------|-------|
| 2024 AS MOVED | A-3.1 |
| Green | IN |

| | | | | | | | | | | | | | | | | | | | | | | | | | | | | | | | | | | | | | | | | | | | | | | | | | | | | | | | | | | | | | | | | | | | | | | | | | | | | | | | | | | | | | | | | | | | | | | | | | | | |
|---|---|---|---|---|---|---|---|---|----|----|----|----|----|----|----|----|----|----|----|----|----|----|----|----|----|----|----|----|----|----|----|----|----|----|----|----|----|----|----|----|----|----|----|----|----|----|----|----|----|----|----|----|----|----|----|----|----|----|----|----|----|----|----|----|----|----|----|----|----|----|----|----|----|----|----|----|----|----|----|----|----|----|----|----|----|----|----|----|----|----|----|----|----|----|----|----|----|----|-----|
| 1 | 2 | 3 | 4 | 5 | 6 | 7 | 8 | 9 | 10 | 11 | 12 | 13 | 14 | 15 | 16 | 17 | 18 | 19 | 20 | 21 | 22 | 23 | 24 | 25 | 26 | 27 | 28 | 29 | 30 | 31 | 32 | 33 | 34 | 35 | 36 | 37 | 38 | 39 | 40 | 41 | 42 | 43 | 44 | 45 | 46 | 47 | 48 | 49 | 50 | 51 | 52 | 53 | 54 | 55 | 56 | 57 | 58 | 59 | 60 | 61 | 62 | 63 | 64 | 65 | 66 | 67 | 68 | 69 | 70 | 71 | 72 | 73 | 74 | 75 | 76 | 77 | 78 | 79 | 80 | 81 | 82 | 83 | 84 | 85 | 86 | 87 | 88 | 89 | 90 | 91 | 92 | 93 | 94 | 95 | 96 | 97 | 98 | 99 | 100 |
|---|---|---|---|---|---|---|---|---|----|----|----|----|----|----|----|----|----|----|----|----|----|----|----|----|----|----|----|----|----|----|----|----|----|----|----|----|----|----|----|----|----|----|----|----|----|----|----|----|----|----|----|----|----|----|----|----|----|----|----|----|----|----|----|----|----|----|----|----|----|----|----|----|----|----|----|----|----|----|----|----|----|----|----|----|----|----|----|----|----|----|----|----|----|----|----|----|----|----|-----|

GREAT CANADIAN OIL CHANGE
 2353 DOUGLAS ST., VICTORIA BC
 GREAT CANADIAN OIL CHANGE LTD.

architects ltd.
 400 WEST PENDER
 VICTORIA BC V8M 1C6
 TEL: 253-8888 FAX: 253-8889
 WWW.ACLTD.COM

BUILDING SECTION
 3722

| | |
|---------|--------------|
| DATE | 2014.04.30 |
| BY | WJ |
| CHECKED | WJ |
| SCALE | 1/4" = 1'-0" |

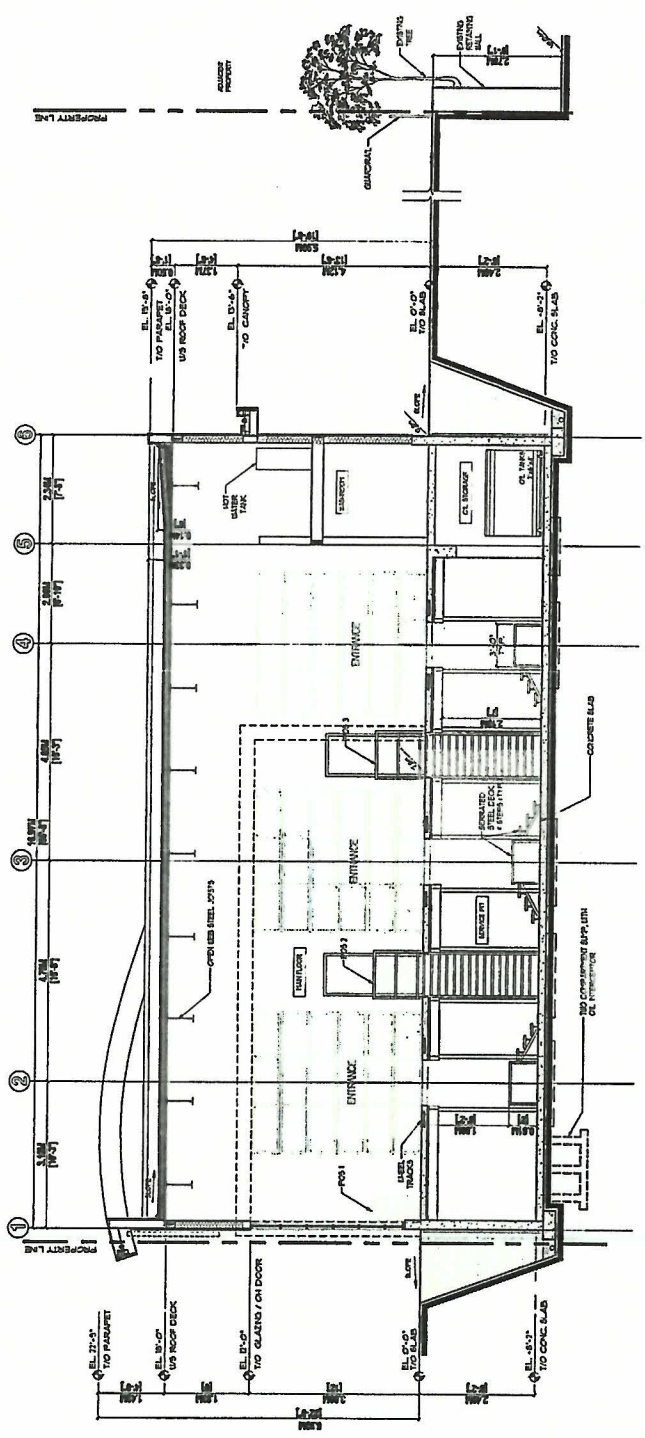

BUILDING SECTION
 SCALE 1/4" = 1'-0"

NOTES:

- Maintain min. 2% slope away from building.
- All plants and landscape installation to conform to BCCLA Landscape Standards Latest Edition.
- All growing medium to be tested by PSA (604-273-8226) and amended accordingly if necessary, and to be tested again at Substantial Completion.
- Minimum planting medium depths:
30" medium sized trees on slab
groundcover & shrubs - 18"/450mm, min 18" on slab
trees - 12"/300mm, all around the rootball, 24" small trees on slab.
For detailed info see specifications
- All plant material shall meet minimum size requirements as indicated in plant list.
- Trees planted in lawn areas to have 1 m dia. mulched ring. Make sure twine around rootballs to be cut and removed to prevent girdling.
- All proposed trees should be planted min. 3 m away from building foundation or face of buildings or retaining walls.
- Install min. 2" of composted bark mulch on all shrub beds after planting and rake smooth. Mulch to be "9.5mm screened composted bark mulch".
- Contractor to ensure all plant material delivered to site is from nurseries that are certified by the BC Nursery Association (B.C. Nursery Association).
Phytophthora ramorum virus (Sudden Oak Death).
- Contractor to report any discrepancies in plant numbers immediately to Landscape Architect.
- All on-site landscape to be irrigated with an automatic irrigation system.

| Quantity | Symbol | Botanical Name | Common Name | Size | Spacing |
|----------------------------|--------|--|----------------------------|-------------------------------|----------|
| 7 | A | Malus robinson | Flowering Crabapple | 6cm cal BAB | as shown |
| 1 | B | Prunus serotina 'Shiroline' | Mount Fuji Cherry | 6cm cal BAB | as shown |
| 1 | C | Cercidiphyllum japonica | Kakura | 7cm cal BAB | as shown |
| Shrubs & Others | | | | | |
| 58 | a | Azalea japonica 'Diamant Lachs' | Azalea | # 2 pot | as shown |
| 55 | b | Erica x derleyensis 'Mediterranean Pink' | Mediterranean Pink Heather | # 1 pot | as shown |
| 62 | c | Carex morrowii 'Aureocongolata' | Variegated Sedge | # 1 pot | as shown |
| 7 | d | Osmanthus heterophyllus 'Variegatus' | Variegated False Holly | # 2 pot | as shown |
| 76 | e | Festuca idahoensis | Kaho Blue Fescue | # 1 pot | as shown |
| 0 | f | Polystichum muratum | Western Sword Fern | # 2 pot | as shown |
| 16 | g | Prunus laurocerasus 'Otto Luyken' | Western Laurel | # 2 pot | as shown |
| 12 | h | Prunus lauralia | Portugal Laurel | # 3 pot | as shown |
| 16 | i | Rhododendron 'May Fleming' | Rhododendron | # 2 pot | as shown |
| 47 | j | Rhododendron 'Holei' | Rhododendron | # 2 pot | as shown |
| 22 | k | Rosa rugosa 'Villar' | Rose | # 2 pot | as shown |
| 0 | l | Rhododendron 'Elizabeth' | Rhododendron | # 2 pot | as shown |
| 27 | m | Prunus mugo 'Pumilio' | Dwarf Mugo Pine | # 2 pot | as shown |
| 26 | n | Cotoneaster dammeri | Beantony | 12" O.C. | as shown |
| 0 | o | Buxus microphylla 'Winter Gem' | Asian Boxwood | # 2 pot | as shown |
| 58 | p | Helicodendron sempervirens | Blue Oak Grass | # 1 pot | as shown |
| 33 | q | Taxus x media 'N. Eddie' | Eddies Yew | 4" High BAB | as shown |
| 0 | r | Thuja occidentalis 'Smaragd' | Emerald Green Cedar | 5' High, B & B, firm top flat | as shown |
| 0 | s | Parthenocissus quinquefolia | Virginia Creeper | # 1 pot | as shown |

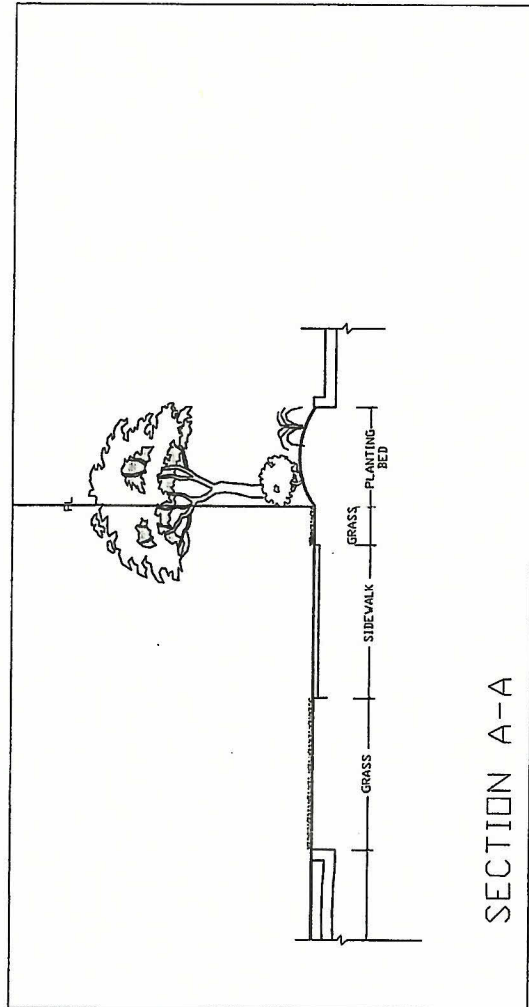

SECTION A-A

Received

City of Victoria

JHL Design Group Inc.

Landscape Architecture - Urban Design

JUN 04 2011

| DATE | REVISION |
|----------|----------|
| 06/04/11 | 1 |
| 06/04/11 | 2 |
| 06/04/11 | 3 |
| 06/04/11 | 4 |
| 06/04/11 | 5 |
| 06/04/11 | 6 |
| 06/04/11 | 7 |
| 06/04/11 | 8 |
| 06/04/11 | 9 |
| 06/04/11 | 10 |
| 06/04/11 | 11 |
| 06/04/11 | 12 |
| 06/04/11 | 13 |
| 06/04/11 | 14 |
| 06/04/11 | 15 |
| 06/04/11 | 16 |
| 06/04/11 | 17 |
| 06/04/11 | 18 |
| 06/04/11 | 19 |
| 06/04/11 | 20 |
| 06/04/11 | 21 |
| 06/04/11 | 22 |
| 06/04/11 | 23 |
| 06/04/11 | 24 |
| 06/04/11 | 25 |
| 06/04/11 | 26 |
| 06/04/11 | 27 |
| 06/04/11 | 28 |
| 06/04/11 | 29 |
| 06/04/11 | 30 |
| 06/04/11 | 31 |
| 06/04/11 | 32 |
| 06/04/11 | 33 |
| 06/04/11 | 34 |
| 06/04/11 | 35 |
| 06/04/11 | 36 |
| 06/04/11 | 37 |
| 06/04/11 | 38 |
| 06/04/11 | 39 |
| 06/04/11 | 40 |
| 06/04/11 | 41 |
| 06/04/11 | 42 |
| 06/04/11 | 43 |
| 06/04/11 | 44 |
| 06/04/11 | 45 |
| 06/04/11 | 46 |
| 06/04/11 | 47 |
| 06/04/11 | 48 |
| 06/04/11 | 49 |
| 06/04/11 | 50 |
| 06/04/11 | 51 |
| 06/04/11 | 52 |
| 06/04/11 | 53 |
| 06/04/11 | 54 |
| 06/04/11 | 55 |
| 06/04/11 | 56 |
| 06/04/11 | 57 |
| 06/04/11 | 58 |
| 06/04/11 | 59 |
| 06/04/11 | 60 |
| 06/04/11 | 61 |
| 06/04/11 | 62 |
| 06/04/11 | 63 |
| 06/04/11 | 64 |
| 06/04/11 | 65 |
| 06/04/11 | 66 |
| 06/04/11 | 67 |
| 06/04/11 | 68 |
| 06/04/11 | 69 |
| 06/04/11 | 70 |
| 06/04/11 | 71 |
| 06/04/11 | 72 |
| 06/04/11 | 73 |
| 06/04/11 | 74 |
| 06/04/11 | 75 |
| 06/04/11 | 76 |
| 06/04/11 | 77 |
| 06/04/11 | 78 |
| 06/04/11 | 79 |
| 06/04/11 | 80 |
| 06/04/11 | 81 |
| 06/04/11 | 82 |
| 06/04/11 | 83 |
| 06/04/11 | 84 |
| 06/04/11 | 85 |
| 06/04/11 | 86 |
| 06/04/11 | 87 |
| 06/04/11 | 88 |
| 06/04/11 | 89 |
| 06/04/11 | 90 |
| 06/04/11 | 91 |
| 06/04/11 | 92 |
| 06/04/11 | 93 |
| 06/04/11 | 94 |
| 06/04/11 | 95 |
| 06/04/11 | 96 |
| 06/04/11 | 97 |
| 06/04/11 | 98 |
| 06/04/11 | 99 |
| 06/04/11 | 100 |



© Copyright reserved. This drawing and design is and all lines remain the exclusive property of JHL Design Group Inc. and cannot be used without the landscape architect's written consent.

Planning & Development Department
Development Services Division

PROJECT FILE
GREAT CANADIAN OIL CHANGE
2323 DOUGLAS STREET, VICTORIA, BC

SCALE: 1/8" = 1'-0"
DATE: 06/04/11
DRAWN: JHL
CHECKED: JHL
JOB NO.

4276 100th Street, Victoria, BC
V8 6A4-3B-8103
Tel: 250-383-8103
Fax: 250-383-8103
Email: jhl@jhl.ca

Received
City of Victoria
JHL Design Group Inc.
Landscape Architecture - Urban Design
JUN 04 2011

| DATE | REVISION |
|----------|----------|
| 06/04/11 | 1 |
| 06/04/11 | 2 |
| 06/04/11 | 3 |
| 06/04/11 | 4 |
| 06/04/11 | 5 |
| 06/04/11 | 6 |
| 06/04/11 | 7 |
| 06/04/11 | 8 |
| 06/04/11 | 9 |
| 06/04/11 | 10 |
| 06/04/11 | 11 |
| 06/04/11 | 12 |
| 06/04/11 | 13 |
| 06/04/11 | 14 |
| 06/04/11 | 15 |
| 06/04/11 | 16 |
| 06/04/11 | 17 |
| 06/04/11 | 18 |
| 06/04/11 | 19 |
| 06/04/11 | 20 |
| 06/04/11 | 21 |
| 06/04/11 | 22 |
| 06/04/11 | 23 |
| 06/04/11 | 24 |
| 06/04/11 | 25 |
| 06/04/11 | 26 |
| 06/04/11 | 27 |
| 06/04/11 | 28 |
| 06/04/11 | 29 |
| 06/04/11 | 30 |
| 06/04/11 | 31 |
| 06/04/11 | 32 |
| 06/04/11 | 33 |
| 06/04/11 | 34 |
| 06/04/11 | 35 |
| 06/04/11 | 36 |
| 06/04/11 | 37 |
| 06/04/11 | 38 |
| 06/04/11 | 39 |
| 06/04/11 | 40 |
| 06/04/11 | 41 |
| 06/04/11 | 42 |
| 06/04/11 | 43 |
| 06/04/11 | 44 |
| 06/04/11 | 45 |
| 06/04/11 | 46 |
| 06/04/11 | 47 |
| 06/04/11 | 48 |
| 06/04/11 | 49 |
| 06/04/11 | 50 |
| 06/04/11 | 51 |
| 06/04/11 | 52 |
| 06/04/11 | 53 |
| 06/04/11 | 54 |
| 06/04/11 | 55 |
| 06/04/11 | 56 |
| 06/04/11 | 57 |
| 06/04/11 | 58 |
| 06/04/11 | 59 |
| 06/04/11 | 60 |
| 06/04/11 | 61 |
| 06/04/11 | 62 |
| 06/04/11 | 63 |
| 06/04/11 | 64 |
| 06/04/11 | 65 |
| 06/04/11 | 66 |
| 06/04/11 | 67 |
| 06/04/11 | 68 |
| 06/04/11 | 69 |
| 06/04/11 | 70 |
| 06/04/11 | 71 |
| 06/04/11 | 72 |
| 06/04/11 | 73 |
| 06/04/11 | 74 |
| 06/04/11 | 75 |
| 06/04/11 | 76 |
| 06/04/11 | 77 |
| 06/04/11 | 78 |
| 06/04/11 | 79 |
| 06/04/11 | 80 |
| 06/04/11 | 81 |
| 06/04/11 | 82 |
| 06/04/11 | 83 |
| 06/04/11 | 84 |
| 06/04/11 | 85 |
| 06/04/11 | 86 |
| 06/04/11 | 87 |
| 06/04/11 | 88 |
| 06/04/11 | 89 |
| 06/04/11 | 90 |
| 06/04/11 | 91 |
| 06/04/11 | 92 |
| 06/04/11 | 93 |
| 06/04/11 | 94 |
| 06/04/11 | 95 |
| 06/04/11 | 96 |
| 06/04/11 | 97 |
| 06/04/11 | 98 |
| 06/04/11 | 99 |
| 06/04/11 | 100 |

© Copyright reserved. This drawing and design is and all lines remain the exclusive property of JHL Design Group Inc. and cannot be used without the landscape architect's written consent.

Planning & Development Department
Development Services Division

PROJECT FILE
GREAT CANADIAN OIL CHANGE
2323 DOUGLAS STREET, VICTORIA, BC

SCALE: 1/8" = 1'-0"
DATE: 06/04/11
DRAWN: JHL
CHECKED: JHL
JOB NO.

4276 100th Street, Victoria, BC
V8 6A4-3B-8103
Tel: 250-383-8103
Fax: 250-383-8103
Email: jhl@jhl.ca

Received
City of Victoria
JHL Design Group Inc.
Landscape Architecture - Urban Design
JUN 04 2011

| DATE | REVISION |
|----------|----------|
| 06/04/11 | 1 |
| 06/04/11 | 2 |
| 06/04/11 | 3 |
| 06/04/11 | 4 |
| 06/04/11 | 5 |
| 06/04/11 | 6 |
| 06/04/11 | 7 |
| 06/04/11 | 8 |
| 06/04/11 | 9 |
| 06/04/11 | 10 |
| 06/04/11 | 11 |
| 06/04/11 | 12 |
| 06/04/11 | 13 |
| 06/04/11 | 14 |
| 06/04/11 | 15 |
| 06/04/11 | 16 |
| 06/04/11 | 17 |
| 06/04/11 | 18 |
| 06/04/11 | 19 |
| 06/04/11 | 20 |
| 06/04/11 | 21 |
| 06/04/11 | 22 |
| 06/04/11 | 23 |
| 06/04/11 | 24 |
| 06/04/11 | 25 |
| 06/04/11 | 26 |
| 06/04/11 | 27 |
| 06/04/11 | 28 |
| 06/04/11 | 29 |
| 06/04/11 | 30 |
| 06/04/11 | 31 |
| 06/04/11 | 32 |
| 06/04/11 | 33 |
| 06/04/11 | 34 |
| 06/04/11 | 35 |
| 06/04/11 | 36 |
| 06/04/11 | 37 |
| 06/04/11 | 38 |
| 06/04/11 | 39 |
| 06/04/11 | 40 |
| 06/04/11 | 41 |
| 06/04/11 | 42 |
| 06/04/11 | 43 |
| 06/04/11 | 44 |
| 06/04/11 | 45 |
| 06/04/11 | 46 |
| 06/04/11 | 47 |
| 06/04/11 | 48 |
| 06/04/11 | 49 |
| 06/04/11 | 50 |
| 06/04/11 | 51 |
| 06/04/11 | 52 |
| 06/04/11 | 53 |
| 06/04/11 | 54 |
| 06/04/11 | 55 |
| 06/04/11 | 56 |
| 06/04/11 | 57 |
| 06/04/11 | 58 |
| 06/04/11 | 59 |
| 06/04/11 | 60 |
| 06/04/11 | 61 |
| 06/04/11 | 62 |
| 06/04/11 | 63 |
| 06/04/11 | 64 |
| 06/04/11 | 65 |
| 06/04/11 | 66 |
| 06/04/11 | 67 |
| 06/04/11 | 68 |
| 06/04/11 | 69 |
| 06/04/11 | 70 |
| 06/04/11 | 71 |
| 06/04/11 | 72 |
| 06/04/11 | 73 |
| 06/04/11 | 74 |
| 06/04/11 | 75 |
| 06/04/11 | 76 |
| 06/04/11 | 77 |
| 06/04/11 | 78 |
| 06/04/11 | 79 |
| 06/04/11 | 80 |
| 06/04/11 | 81 |
| 06/04/11 | 82 |
| 06/04/11 | 83 |
| 06/04/11 | 84 |
| 06/04/11 | 85 |
| 06/04/11 | 86 |
| 06/04/11 | 87 |
| 06/04/11 | 88 |
| 06/04/11 | 89 |
| 06/04/11 | 90 |
| 06/04/11 | 91 |
| 06/04/11 | 92 |
| 06/04/11 | 93 |
| 06/04/11 | 94 |
| 06/04/11 | 95 |
| 06/04/11 | 96 |
| 06/04/11 | 97 |
| 06/04/11 | 98 |
| 06/04/11 | 99 |
| 06/04/11 | 100 |

© Copyright reserved. This drawing and design is and all lines remain the exclusive property of JHL Design Group Inc. and cannot be used without the landscape architect's written consent.

Planning & Development Department
Development Services Division

PROJECT FILE
GREAT CANADIAN OIL CHANGE
2323 DOUGLAS STREET, VICTORIA, BC

SCALE: 1/8" = 1'-0"
DATE: 06/04/11
DRAWN: JHL
CHECKED: JHL
JOB NO.

4276 100th Street, Victoria, BC
V8 6A4-3B-8103
Tel: 250-383-8103
Fax: 250-383-8103
Email: jhl@jhl.ca

Received
City of Victoria
JHL Design Group Inc.
Landscape Architecture - Urban Design
JUN 04 2011

| DATE | REVISION |
|----------|----------|
| 06/04/11 | 1 |
| 06/04/11 | 2 |
| 06/04/11 | 3 |
| 06/04/11 | 4 |
| 06/04/11 | 5 |
| 06/04/11 | 6 |
| 06/04/11 | 7 |
| 06/04/11 | 8 |
| 06/04/11 | 9 |
| 06/04/11 | 10 |
| 06/04/11 | 11 |
| 06/04/11 | 12 |
| 06/04/11 | 13 |
| 06/04/11 | 14 |
| 06/04/11 | 15 |
| 06/04/11 | 16 |
| 06/04/11 | 17 |
| 06/04/11 | 18 |
| 06/04/11 | 19 |
| 06/04/11 | 20 |
| 06/04/11 | 21 |
| 06/04/11 | 22 |
| 06/04/11 | 23 |
| 06/04/11 | 24 |
| 06/04/11 | 25 |
| 06/04/11 | 26 |
| 06/04/11 | 27 |
| 06/04/11 | 28 |
| 06/04/11 | 29 |
| 06/04/11 | 30 |
| 06/04/11 | 31 |



© Copyright reserved. This drawing and design is and will remain the exclusive property of JHL Design Group Inc. and cannot be used without the landscape architect's written consent.

Received
City of Victoria

JHL-Design Group Inc.
Landscape Architecture + Urban Design

4370, Maple Street, Vancouver, B.C.
Tel: 624-263-2613
For 1-800-277-8334
Fax: 426-0700

| | |
|---------|-------------|
| SCALE | 3/32"=1'-0" |
| DATE | JUNE, 14 |
| DRAWN | |
| CHECKED | |

PROJECT FILE
GREAT CANYON
2153 DOUGLAS

LANDSCAPE PLAN/
PLANTING DESIGN/
OVERALL REFERENCE PLAN

L-2

JUN 04 2014
Planning & Development Department
Development Services Division

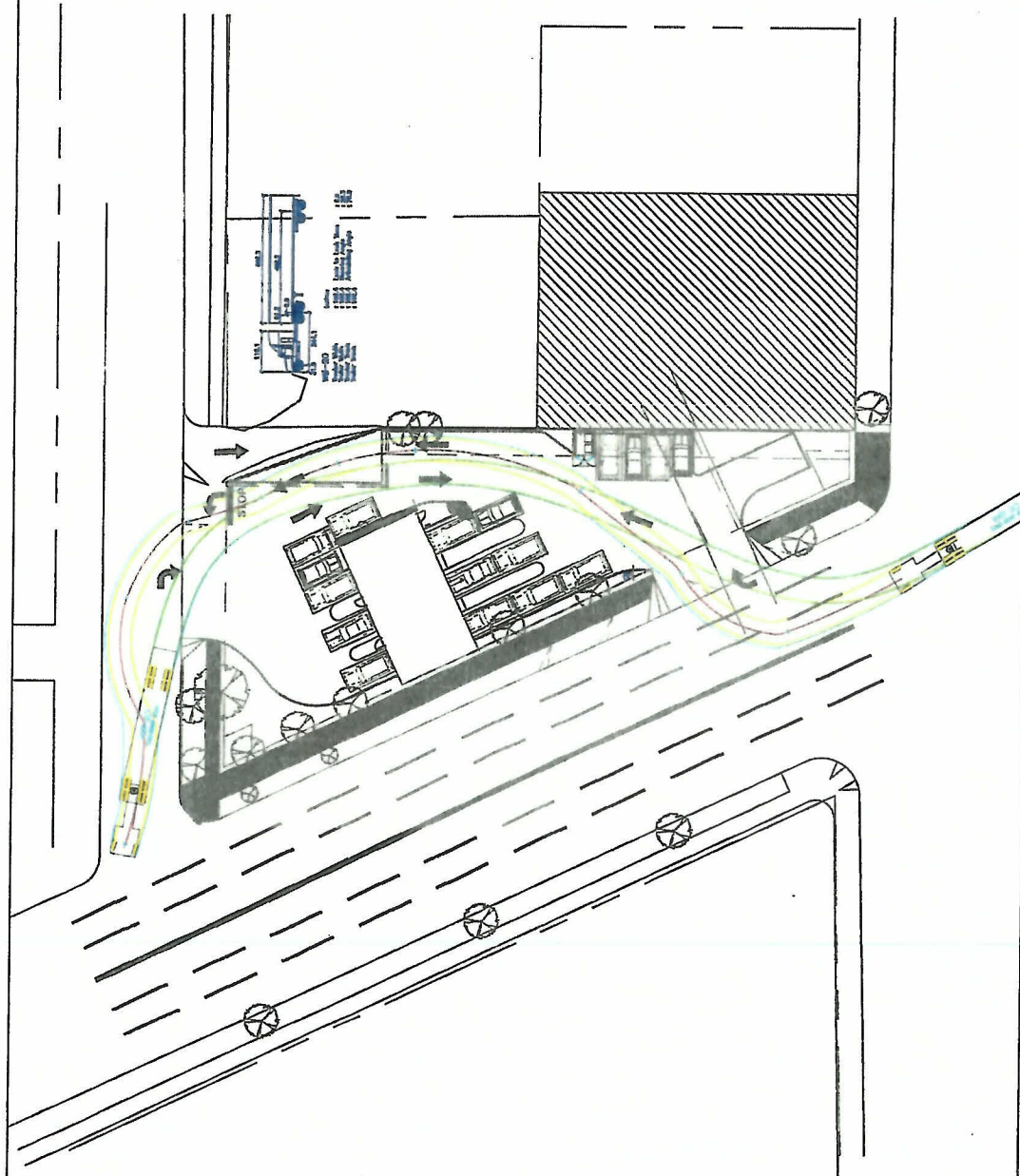

Exhibit 1
WB-20 - Enter from Douglas / Exit to Field

Great Canadian Oil Change - 2353 Douglas Street, Victoria BC
 4052.11 May 6 2014 Scale NTS