

Rezoning Application No. 00614
for
3103 Washington Avenue

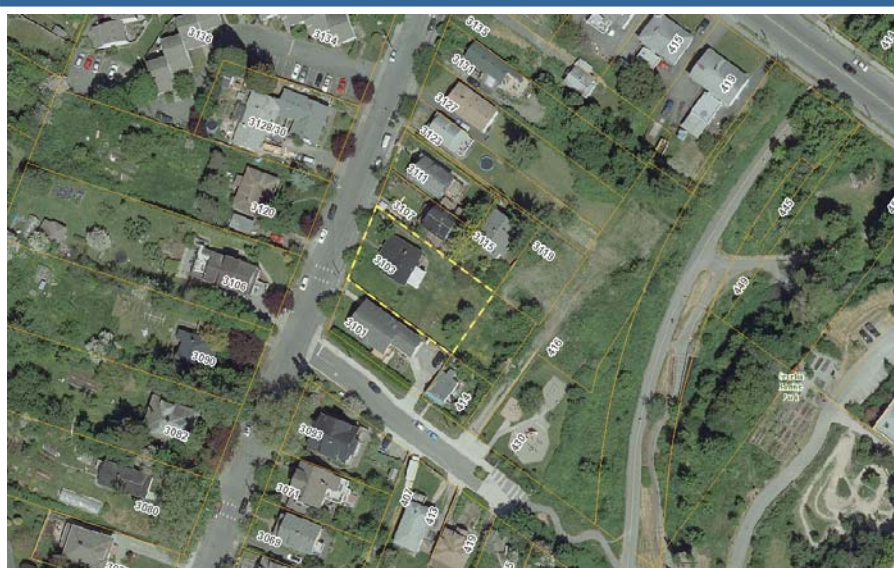

Subject Property = 3103 Washington Avenue



Neighbourhood Properties



3101 Washington Ave
(west)



3111 & 3107 Washington Ave (east)

CITY OF
VICTORIA

Neighbourhood Properties



3120 Washington Ave - north



Cecelia Ravine Park - south

CITY OF VICTORIA

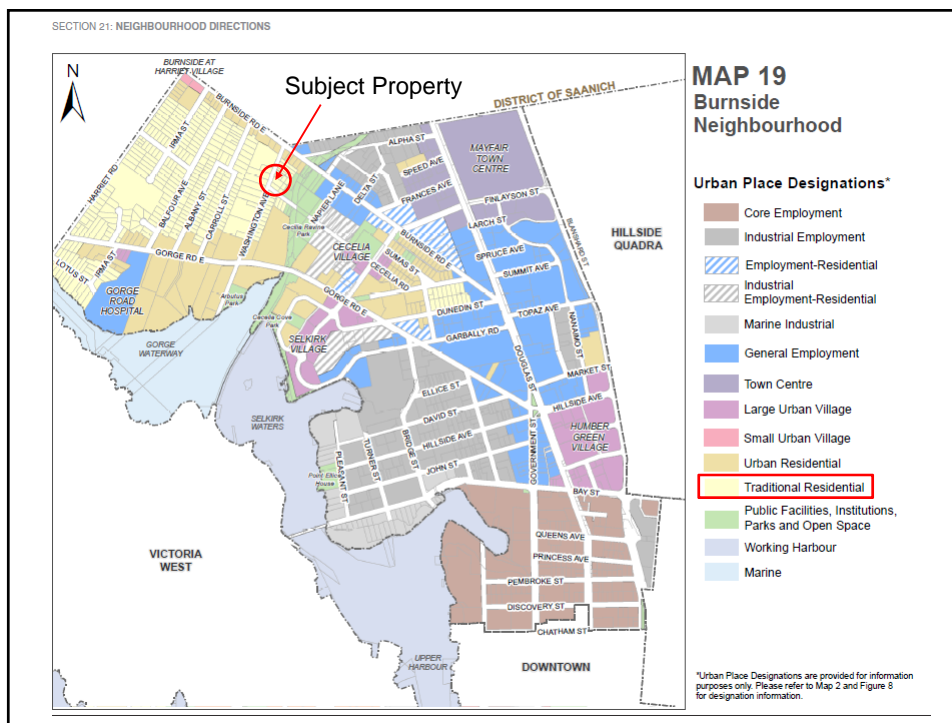

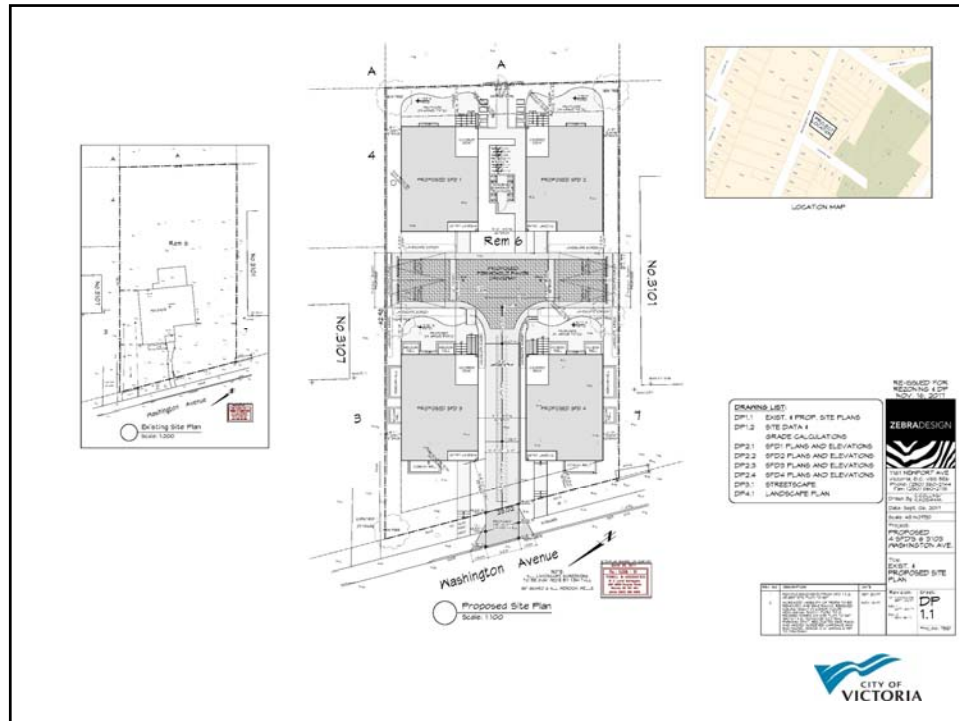

Single Family Dwelling One (rear yard)

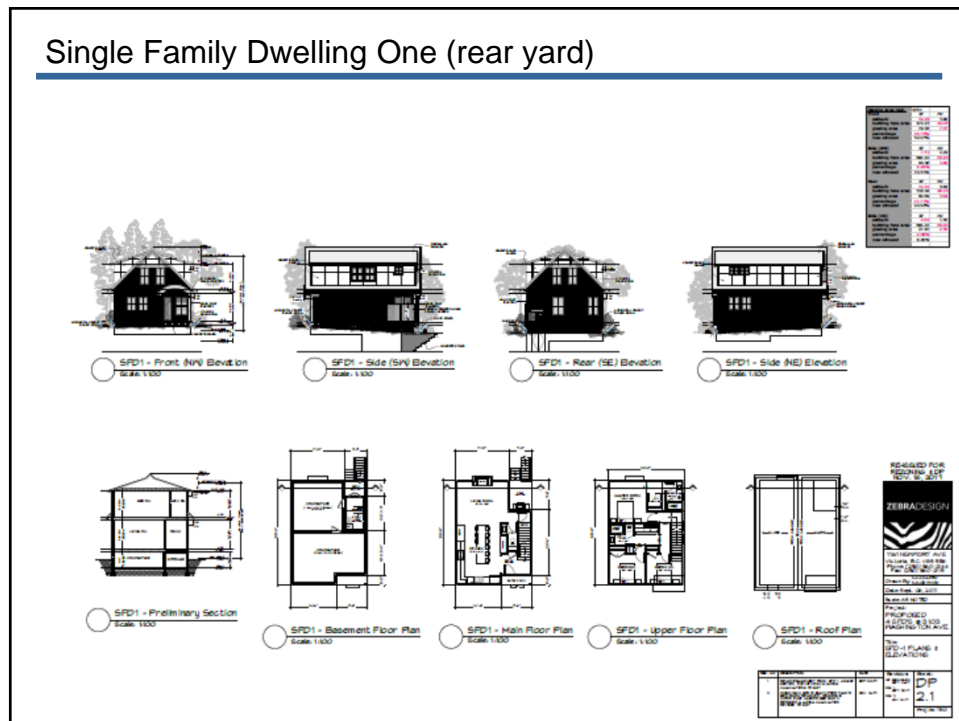

Single Family Dwelling Two (rear yard)

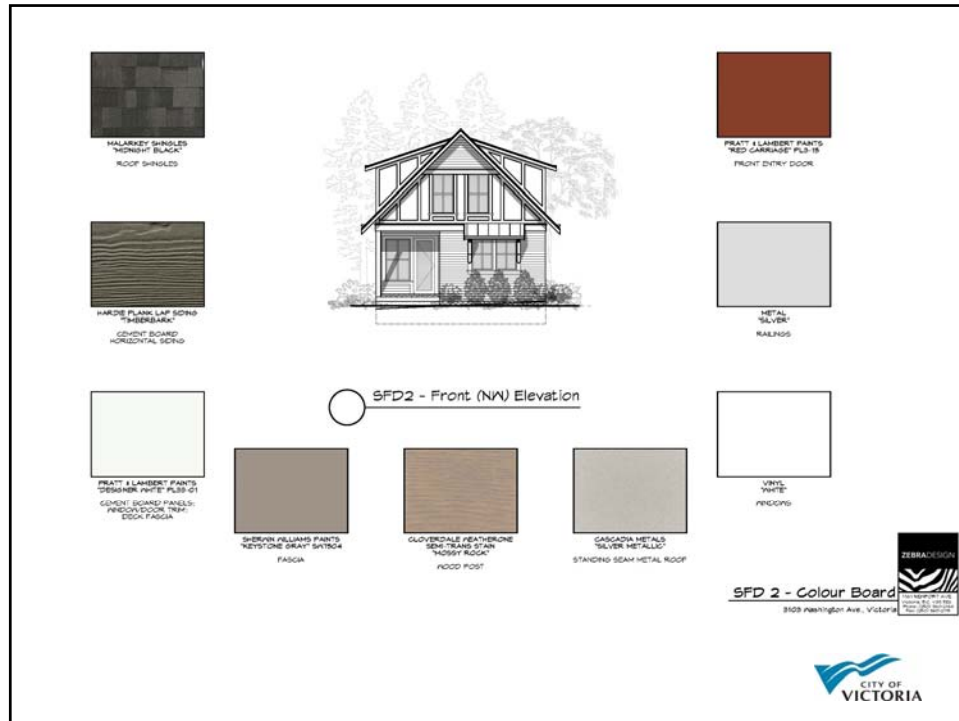

Single Family Dwelling Three (front yard)

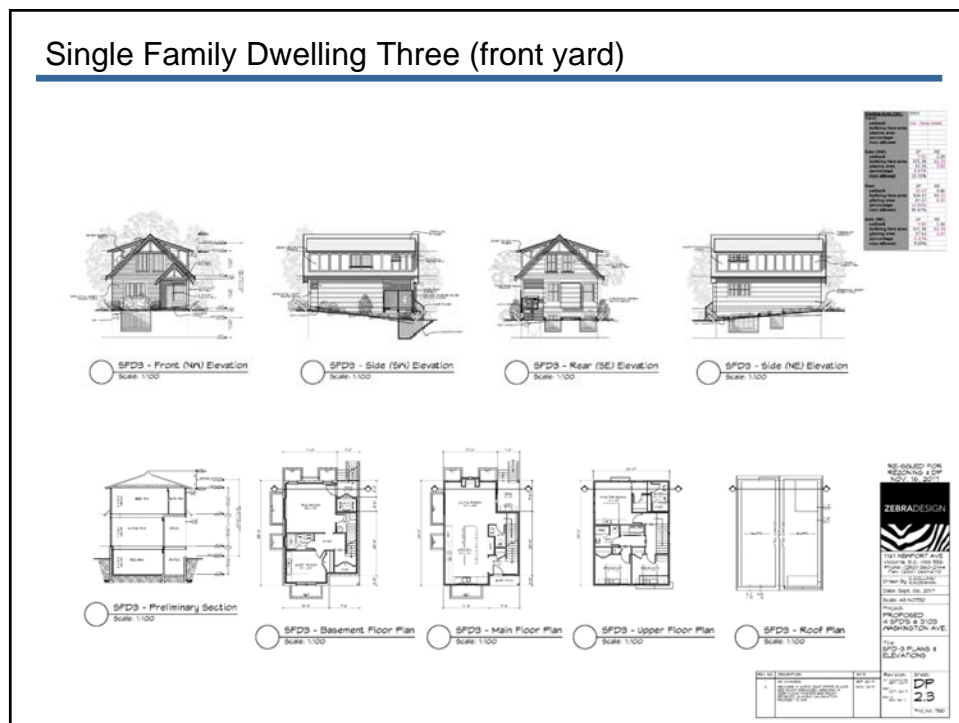

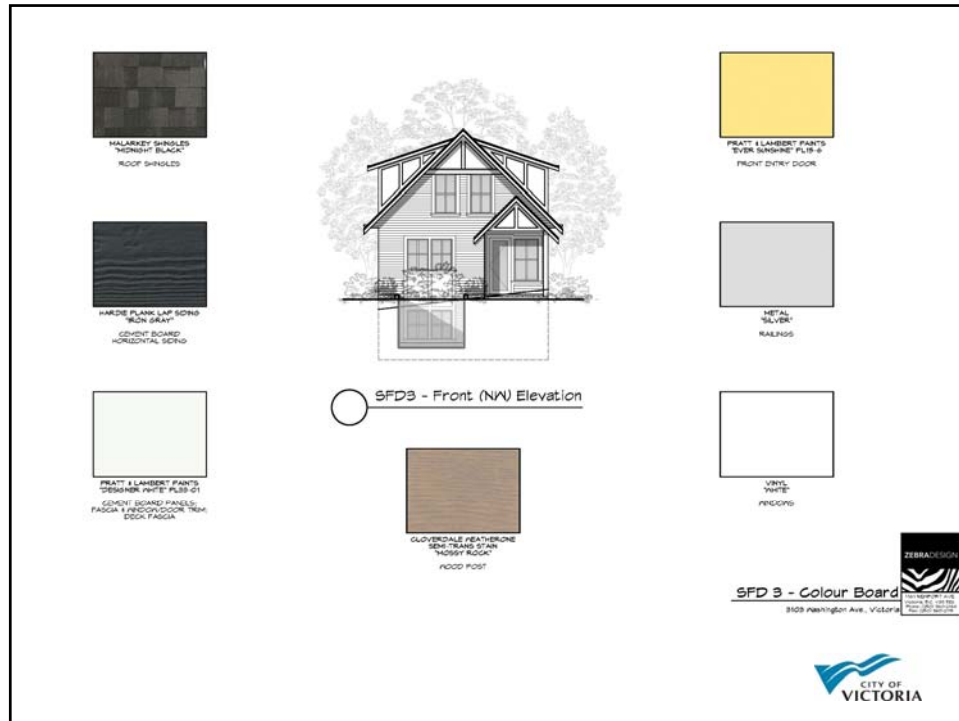

Single Family Dwelling Four (front yard)

