



## **NEW BUSINESS**

**For the Council meeting of July 23, 2015**

DATE: July 17, 2015

TO: Mayor and Council

SUBJECT: Referral from East Side Select Committee  
Additional Sites for Sewage Treatment Facility

The Eastside Select Committee (ESC) is requesting that Victoria City council consider the following motion that was adopted at the ESC meeting held July 15, 2015:

"We recommend that the parking lot at Royal Jubilee Hospital and Trent Street Pump Station be referred to municipal councils for consideration by Saanich City Council on July 20<sup>th</sup> and Victoria City Council on July 23<sup>rd</sup>; and that all 3 Eastside municipalities consider all existing CRD pump stations for inclusion as sites in a distributed system at their next council meeting as soon as possible and no later than July 28."

City staff confirm that two CRD pump stations are located within the City of Victoria:

- Trent Street Pump Station located at 2339 Trent Street; and
- Clover Point Pump Station located at 1303 Dallas Road (Clover Point Park).

The parking lot at Royal Jubilee Hospital referred to in the ESC motion is located in the District of Saanich.

City of Victoria Engineering staff have not undertaken a technical assessment of the Trent Street location. The Clover Point location has been the subject of extensive study by the CRD, and is technically feasible for part of the sewage treatment system.

**Motion:**

That Council consider the East Side Select Committee request to include the two CRD pump stations, Trent Street and Clover Point, as potential sewage treatment facility sites.

Respectfully Submitted:

A handwritten signature in black ink, appearing to read "R. G. Woodland".

Robert G. Woodland  
Corporate Administrator



# CRD CORE AREA PUMP STATIONS TRENT - VICTORIA

# DRAFT

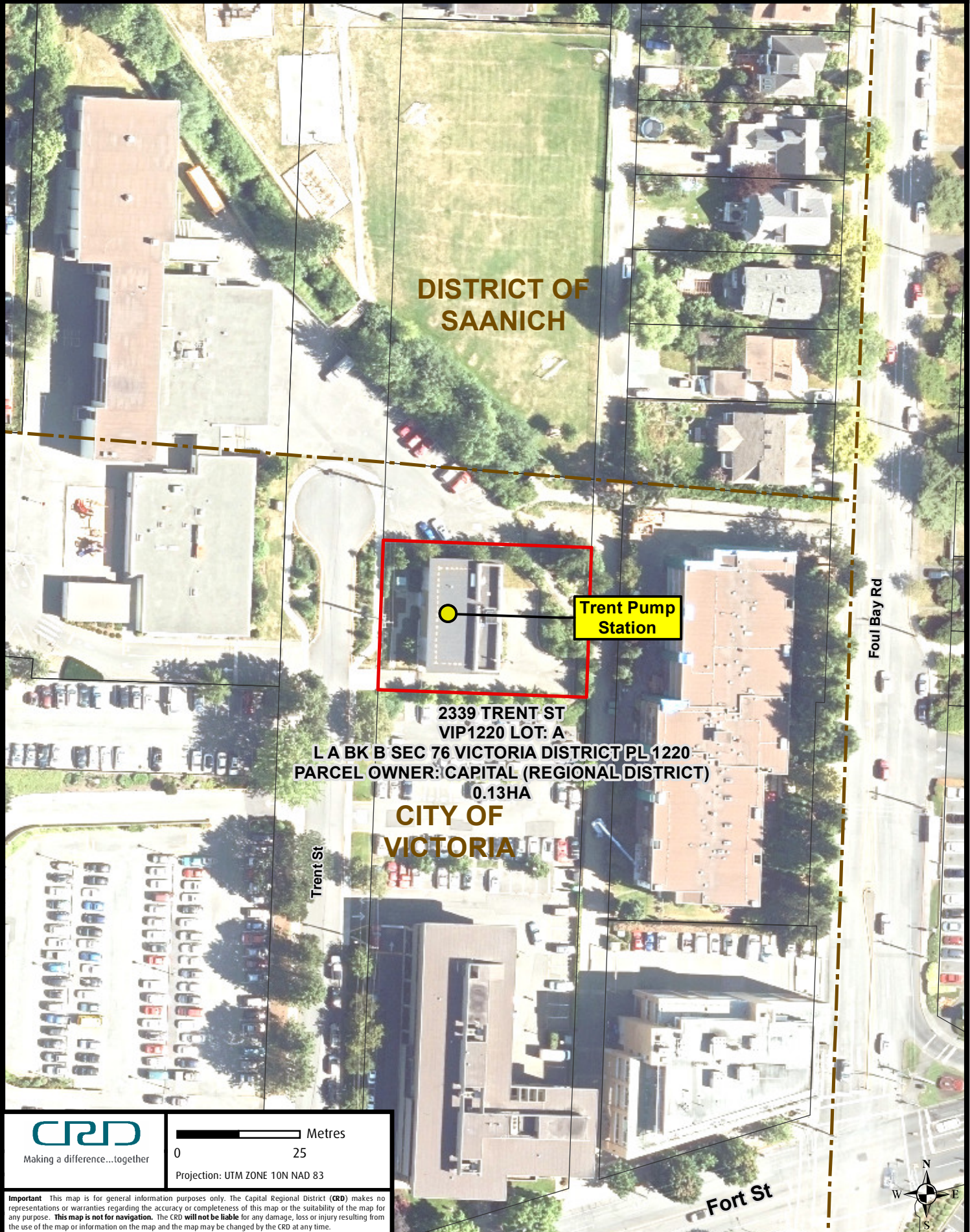

0 25 Metres  
Projection: UTM ZONE 10N NAD 83

**Important** This map is for general information purposes only. The Capital Regional District (CRD) makes no representations or warranties regarding the accuracy or completeness of this map or the suitability of the map for any purpose. **This map is not for navigation.** The CRD **will not be liable** for any damage, loss or injury resulting from the use of the map or information on the map and the map may be changed by the CRD at any time.





# CRD CORE AREA PUMP STATIONS CLOVER PT - VICTORIA

**DRAFT**

